CONGREGATIONAL YEAR-BOOK

STATISTICS FOR 1911

BOSTON, MASSACHUSETTS

EVERY ONE CAN PLAY THE

Angelus Player-Piano

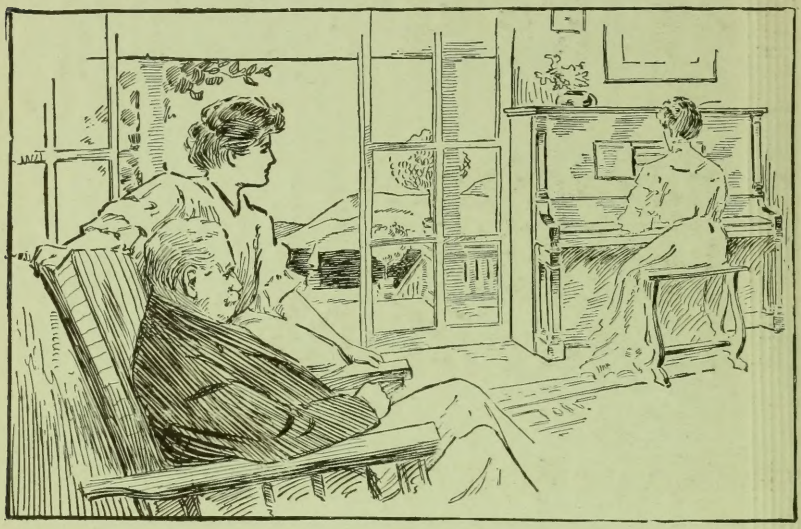

IF you have an ANGELUS-PIANO in your home you are sure to have music whenever it is wanted, for any one can play this piano, either in the usual manner from the keyboard or by means of the perforated music rolls.

¶ The simple and convenient yet complete expression devices of the ANGELUS give you the means to produce truly artistic music, and enable you to obtain musical effects not possible with any other piano-player.

¶ The patented devices and exclusive features of the ANGELUS include the famous *Phrasing Lever,* the wonderful *Melodant,* the *Diaphragm Pneumatics,* the *Melody Buttons,* and the *Artistyle* music roll.

¶ The ANGELUS is also incorporated into the peerless Knabe piano, making the KNABE-ANGELUS, and into the sweet-toned Emerson piano, making the EMERSON-ANGELUS.

WRITE US FOR CATALOG

The Wilcox & White Company

MERIDEN, CONNECTICUT

CONGREGATIONAL UNION OF CLEVELAND
1006 Hippodrome Bldg.
720 Euclid Ave.
CLEVELAND, - - OHIO

ESTABLISHED 1879

HINNERS ORGAN CO. PEKIN ILLINOIS

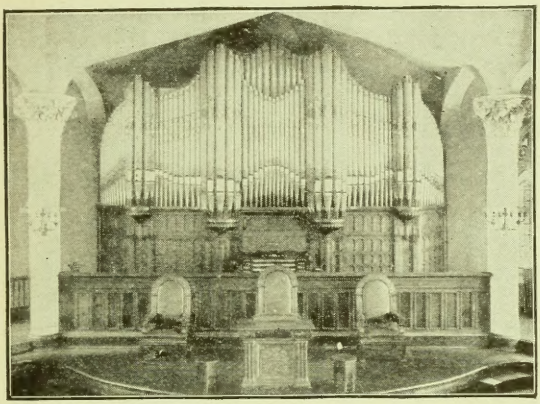

Pipe Organs

of any required capacity or style built to order. Superb tone quality and durable construction. Unusual manufacturing facilities and advantages enable us to produce work of highest quality at moderate prices.

Also mfrs. of

Chapel, School & Parlor Organs

CATALOGUES AND INFORMATION CHEERFULLY SUBMITTED

HINNERS ORGAN CO., PEKIN, ILLINOIS

Throughout the world, for over half a century many prominent clergymen, speakers, and singers have found

Brown's Bronchial Troches

to be invaluable for clearing the voice. A staple cough remedy, unexcelled for allaying hoarseness and sore throat.

Give great relief in lung troubles, bronchitis and asthma.

In boxes at 25 cents, 50 cents and $1.00. (Not sold in bulk.)

For sale by druggists or mailed on receipt of price. Samples sent on request.

JOHN I. BROWN & SON, BOSTON, MASS.

Church Furnishings

ALL Questions Answered as to CHURCH WORK in Wood, Metal, Stone and Marble, Mosaic, Art Glass, Embroidery, etc.

ART WINDOWS and TABLETS of RECORD

CHURCH CHANGES, ENLARGEMENT or DECORATION

MONUMENTS in GRANITE, MARBLE OR STONE for the CEMETERY

CORRESPONDENCE SOLICITED

Illustrated Hand Book and Designs on Request

23 - 25 - 27 Sixth Ave

J. & R. Lamb

New York N Y

SEND FOR SAMPLES AND PRICES

CHURCH CUSHIONS A SPECIALTY.

1000 CHURCHES

IMPROVED CUSHION FELT

PERMANENTLY ELASTIC

REFER TO OVER

G.W. BENT CO.

93 CAUSEWAY ST., BOSTON

R. Geissler, Inc., 56 WEST 8TH STREET NEW YORK CITY

CHURCH FURNISHINGS in *all* materials

CHURCH DECORATIONS

PULPIT FURNITURE BAPTISMAL FONTS

MEMORIAL TABLETS WINDOWS

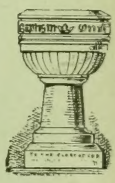

Kindly state requirements when requesting designs

Hymns of the Kingdom of God

EDITED BY

HENRY S. COFFIN, D.D., and AMBROSE W. VERNON, D.D.

Madison Avenue Presbyterian
New York

Harvard Congregational
Brookline, Mass.

"More nearly than in any other collection, the hymns it gathers under the headings The Home, The City, The Nation, and The World, express the modern view of the relation between religion and the whole world of human life."— GRAHAM TAYLOR *in "The Survey," March 4, 1911.*

Church Hymns and Tunes

EDITED BY

HERBERT B. TURNER, D.D., and WILLIAM F. BIDDLE

An all-round book that has proved its worth in hundreds of churches. Hymns and tunes that congregations delight to sing.

Hymns and Tunes for Schools

EDITED BY

HERBERT B. TURNER, D.D.

Makes a distinct appeal to Sunday-Schools seeking only the best in Sunday-School music. Recently adopted by a Sunday-School in competition with *fifteen* hymnals. Used in hundreds of the most prominent Sunday-Schools of the country.

Sample copies of the above hymnals sent free for examination

THE A. S. BARNES COMPANY

PUBLISHERS OF HYMN BOOKS SINCE 1855

381 Fourth Avenue NEW YORK

Meneely Bell Company

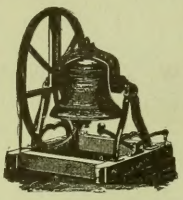

TROY, N. Y., and
177 BROADWAY, NEW YORK CITY

Manufacture

Superior Church Bells

CHURCH FURNITURE

PULPITS, PEWS, CHAIRS, DESKS, ETC.

Direct from our factory to your church at wholesale prices. Ask for catalog 198 X. State fully your requirements and send floor plan.

Society and Class Pins, Buttons, Badges, Banners, Flags, Pennants, Etc.

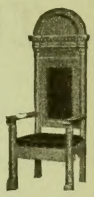

DeMOULIN BROS. & CO.
DEPT. X. GREENVILLE, ILL.

EDWARD L. SHAW PRESIDENT
ADNA B. SHAW VICE-PRESIDENT
SAMUEL USHER TREASURER

Established 1780

SHAW FURNITURE COMPANY

Successors to
A. B. & E. L. SHAW COMPANY

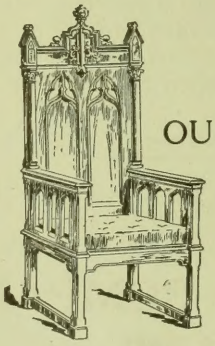

OUR CATALOGUE showing many interesting designs of pulpits, chairs, reading desks, communion tables and other **Church Furnishings** will be mailed on request.

50 Second St., E. Cambridge, Mass.

NEARLY READY

AN ENTIRELY NEW EDITION

OF THE

Pilgrim Hymnal

Churches who are thinking about adopting a hymnal in the immediate future should see this new book

THIS edition has all the points which have given the *Pilgrim Hymnal* its distinctive excellence. It is of a conveniently small size. It contains over six hundred and fifty hymns selected with discrimination, voicing the modern feeling of brotherhood and social righteousness, and giving as well the older hymns of the faith. Over two hundred popular hymns have been added to this edition. Its responsive readings and orders of service are fresh and original. This book contains in slightly abbreviated form the order of worship suggested by the National Council. The printing and binding of this volume have received careful attention and the result is a marvel of flexibility and lightness. Each page, typographically considered, is a work of art.

The six years of service which it has seen have tested and approved the merits of the Pilgrim Hymnal Plan. There have been, however, a number of changes made to improve the hymnal in every respect that experience has shown desirable. A careful inquiry has been made among the many churches using this book and the results of these criticisms, favorable and adverse, appear in this revision. Only about one third of the new book remains as before. Consequently any church purchasing this up-to-date edition will benefit by the experience of the editors and of the churches who have tried out the hymnal. The book will prove a wonderful aid to a revived and enriched devotional service.

The Pilgrim Press

14 BEACON STREET - - - BOSTON
19 WEST JACKSON STREET - CHICAGO

Your Bible reading

Would be made even more enjoyable if you used

THE 1911 BIBLE

Printed in Large Clear Type

Read the following unsolicited testimonial:

William C. Pope, in "The Living Church," says:

"**The 1911 Bible** is beyond expression delightful reading. One reads it with the intellectual pleasure and affection bestowed upon the Authorized Version, and then, when a new word or phrase occurs, the effect is not nauseating, but welcomed, as that which is not only new, but also good."

¶ **The 1911 Bible** is *not* a revision, but the old, familiar Authorized Version, carefully amended by American scholars in the light of the latest modern scholarship. No radical changes have been made, and, above all, the dignity and melody of the English of the Authorized Version have been carefully preserved.

¶ In addition to a new method of paragraphing, it contains a unique system of chain and collected references.

¶ No finer Bible has ever been published either in England or America.

"We believe, unqualifiedly, that **The 1911 Bible** is far the best translation ever given the English-speaking people, and the worthiest of their confidence and affection." — *The Herald and Presbyter, September 13, 1911.*

From $1.25 upwards.

Write for full explanatory booklet.

OXFORD UNIVERSITY PRESS

American Branch, 35 West 32nd Street, New York

BURR'S
LIBRARY INDEX

FOR

INDEXING SUBJECTS

TO AID THE

Student, Scholar, Clergyman, Lawyer, Physician, Editor, Author, Teacher, Pupil and all Lovers of Books

Bound Russia Back and Corners, Cloth Sides

Projecting Alphabet - Price $4.50

Size 8½ x 11 inches, 336 pages, 13,400 lines

Sent prepaid upon receipt of price

THE BURR INDEX CO. Hartford, Conn.

CHURCH PLANS

SEND FOR SAMPLES OF PRICE'S WINDOW PAPER FOR PLAIN GLASS OF ANY SIZE

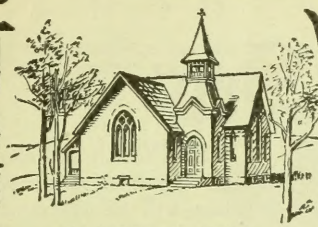

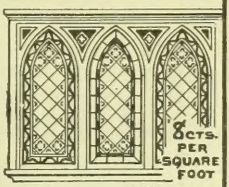

BENJ. D. & MAX CHAS. PRICE
ARCHITECTS
ATLANTIC HIGHLANDS
NEW JERSEY

CATALOGUE FREE TO THOSE INTENDING TO BUILD

National Council Digest, 1865-1904. Cloth, 75c.; Paper, 50c.

International Council, Boston, 1899. Special Price, $1.00

International Council, Edinburgh, 1908. Cloth, $2.00

Postpaid. Address, Asher Anderson, 14 Beacon Street, Boston, Mass.

The Advance

The Advance is a weekly, Congregational, Family Newspaper.

It believes thoroughly in the Congregational denomination, that it has a future and a work, and that therefore the denominational newspaper has a similar future and a work.

It has attractive departments of great variety, by which it cultivates the interest of every member of the home.

Among its departments are:

Editorials — Discussion of religious and other topics.

Topics of the Times, About People, Notes, Voice of the Land, Sentiment Over the Sea, From the Observatory, etc.

Contributed Articles from the best writers of the day.

The Pastor's Department.

A Good Serial. The Family Circle. Our Boys and Girls.

Standpoints — (Chicago and other) by "Grapho."

On the Book Table — Reviews of new books.

The Sunday School, Prayer Meeting, Christian Endeavor.

News from the Churches. Woman's Board and Woman's H. M. U., etc.

$2.50 per year, $2.00 if paid in advance; 50 cents for four months.

If you want to know what is going on in Congregationalism, subscribe for **The Advance.**

The Advance

700-14 E. 40th Street ***Chicago***

Communion Sets

CLERGYMEN and church officials of every denomination will be interested in our special Communion Ware Catalogue, in which is illustrated and described a full line of Communion Sets of the conventional type as well as sets with individual cups, together with the accessories, Pew Racks, Cup Fillers, etc. Collection Plates, Alms Basons, Chalices, Crucifixes, Vases, etc., are also shown. These designs are the result of careful study of the requirements and are both artistic and dignified. Made by the makers of "1847 ROGERS BROS." *Silver Plate that Wears,* and sold by leading jewelers. Send for "Special Catalogue 78."

MERIDEN BRITANNIA CO.,
Meriden, Conn.
(International Silver Co., Successor.)

THE POPULAR VINTAGE PATTERN

"Silver Plate that Wears"

"1847 ROGERS BROS."

The designs bearing this well-known trade mark are noted for the beauty, style, finish and qualities of endurance that make desirable silverplate.

Sold by all leading dealers. Send for **Catalogue "79,"** showing latest patterns.

MERIDEN BRITANNIA CO., MERIDEN, CONN. (International Silver Co., Successor)

A MODERN PLANT

Established in 1881

The Fort Hill Press

SAMUEL USHER

BOOK·JOB·CATALOG MAGAZINE *and* LAW

PRINTING

We are fully equipped for the prompt and efficient execution of any job, no matter how large or how complicated. A battery of monotype setting and casting machines provides for an unlimited output; our type faces are the latest; our presses and labor-saving machinery of modern construction, enabling us to produce work of the highest grade in above lines at reasonable prices.

THE CONGREGATIONAL YEAR BOOK is one of many important publications issued by us.

176 *to* 184 HIGH STREET, BOSTON

ONE MINUTE'S WALK FROM ROWE'S WHARF STATION, BOSTON ELEVATED RAILWAY

ATLANTA UNIVERSITY

Chartered 1867 **ATLANTA, GEORGIA** *Opened 1869*

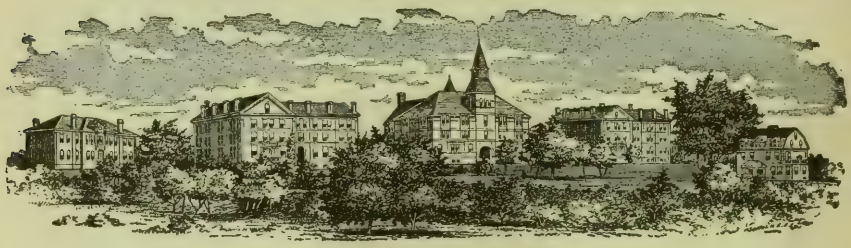

Knowles Building Boys' Hall Stone Hall Girls' Hall Model Home

The Oglethorpe School and Carnegie Library are not shown here

Atlanta University. An open door of opportunity. A College, Normal School and High School. For the preparation of young men and young women of the Negro race for service among their people, chiefly as teachers. In the metropolis of the only State having over a million Negro population. Tried and tested by forty years' experience. Glorying in the record of its graduates. Indorsed by Southern and Northern educational experts.

This work is hampered by lack of funds. The present endowment amounts to $89,000. At least $500,000 is needed to maintain the work as now organized. Bequests in wills should be made payable to "The Trustees of the Atlanta University," in Atlanta, Ga., and attested by three witnesses. Address

President EDWARD TWICHELL WARE,
ATLANTA UNIVERSITY, ATLANTA, GA.

THE CRUX OF THE SITUATION ABOUT THE APPORTIONMENT PLAN LIES IN THE LOCAL CHURCH. . . . . .

For Literature, Sample Envelopes and Pledge-Cards, Charts, Speakers, and any other help

Address
THE APPORTIONMENT COMMISSION,
CHARLES C. MERRILL, Secretary,
407 Congregational House,
BOSTON, MASS.

THOMAS TODD COMPANY · *"The Congregational Printers"*

BOOK & JOB · *PRINTERS*

A Family of Printers for 101 Years

THE FIRST THOMAS TODD began as a printer in 1811, the second and third Thomas Todd are at it now. We are proud of our business and proud of our work.

The present business was established in 1864. Fifteen years before this Thomas Todd began to work for *The Congregationalist* as a printer, making sixty-three years that he has been connected with that paper.

We call ourselves "*The Congregational Printers*," as we have been so long located in the Congregational House.

Our work is first-class, as we do not believe in cheap printing. We pay good wages and ask reasonable prices.

Why not become one of our satisfied customers?

CONGREGATIONAL HOUSE

14 BEACON STREET, BOSTON

Telephone Haymarket 601

—Indigestion—

The use of **Horsford's Acid Phosphate** is especially recommended in many forms of Dyspepsia and Indigestion, particularly where the patient suffers from pains in the stomach or chest, continued sense of hunger, nausea or acid stomach.

Excellent results have also followed its use in the treatment of Headache arising from derangement of the digestive organs or of the nervous system.

Horsford's Acid Phosphate

(Non-Alcoholic)

An Ideal Remedy in Nervous Disorders.

If your druggist can't supply you, send 25 cents to RUMFORD CHEMICAL WORKS, Providence, R. I., for trial size bottle, postage paid.

CHURCH ORGANS

All Sizes. Fair Prices. Latest Improvements. Highest Awards in Every Instance. Trustworthy, Enterprising and Experienced. Largest Capacity and Production. Equal Attention to LARGE and SMALL ORGANS. Organs for CHURCHES, HALLS and MUSIC ROOMS. Earnest Attention Given All Orders. Most Approved and Scientific Methods. Nearly 2,300 ORGANS in Churches, etc., all over the country have made our work known and recognized as pre-eminently the best.

Organs in hundreds of CONGREGATIONAL churches and in nearly every State.

BOSTON NEW YORK PHILADELPHIA CHICAGO DALLAS

MAIN OFFICE AND WORKS:

HASTINGS, MASS.

Established 1827.

P. O. ADDRESS:

KENDAL GREEN, MASS.

Write for circulars and information.

THE CONGREGATIONAL YEAR-BOOK, 1912.

ISSUED UNDER THE SANCTION OF THE

National Council of the Congregational Churches of the United States

BY ITS PUBLISHING COMMITTEE, AND CONTAINING THE

GENERAL STATISTICS OF THOSE CHURCHES FOR THE YEAR 1911,

INCLUDING SALARIES, VALUE OF PROPERTY, INVESTED FUNDS, AMOUNT OF DEBTS, ETC.

AN ALPHABETICAL LIST OF THE CONGREGATIONAL MINISTERS, AND OF THE OFFICERS AND STUDENTS OF CONGREGATIONAL THEOLOGICAL SEMINARIES; THE ANNUAL RECORD OF CHANGES; THE VITAL STATISTICS OF CONGREGATIONAL MINISTERS DECEASED IN 1911; STATEMENTS OF THE NATIONAL CO-OPERATIVE SOCIETIES; THE NATIONAL AND STATE ORGANIZATIONS OF CHURCHES,

AND OTHER MISCELLANEOUS INFORMATION.

VOLUME NO. 34.

NUMBER OF COPIES, 12,600

The Fort Hill Press
SAMUEL USHER
176 TO 184 HIGH STREET
BOSTON, MASS.

TABLE OF CONTENTS.

	PAGE
Introduction	3
Treasurer's Statement	5
Annual Record	6–8
Necrology	9–35
The National Societies:	
Congregational Education Society	36
American Congregational Association	37
American Board	38, 39
Congregational Home Missionary Society	40, 41
American Missionary Association	42, 43
Congregational Church Building Society	44
Ministerial Relief	45
Congregational Sunday-School and Publishing Society	46, 47
National Federation of Woman's Congregational State Home Missionary Organizations	48
Woman's Boards of Missions	49
Other Societies:	
Congregational Board of Pastoral Supply	50
Seaman's Friend Society	51
Federal Council of the Churches of Christ in America	52
Theological Seminaries:	
Andover, 53; Atlanta, 54; Oberlin, 55; Bangor, 57; Yale, 59; Hartford, 61; Chicago, 62; Pacific, 63; Talladega, 64; Students, 65–71.	
College Education of Students	72–74
Summary	75
Congregational Clubs	76, 77
Colleges	78
Annual Statistics of Churches and Ministers	80–461
Foreign Mission Churches	462, 463
Mission Sunday Schools	464–474
Congregational Ministers in Foreign Lands	475, 476
Congregationalism	477
Annual Meetings of National Societies	477
Annual Meetings in Order of Date	478
State Organizations, Officers, and Meetings	479–482
Summaries of State Schedules	484–504
"In Other Tongues"	505
Salaries, Property, and Funds	506, 507
Table of Admissions	508
Table of Memberships	509
Ministerial Relief	510, 511
Table of Salaries by Churches	512
Table of Comparisons	513
National Council Committees	514–516
Ministerial List	517–562
Summary Ministers' List	563
Licentiates Reported	564–566
Ministers of Other Denominations Supplying Congregational Churches	566, 567
Other Names	568
Index	569

INTRODUCTION.

As in previous years the issue of the YEAR-BOOK giving the reports of the churches for the year 1911 is by several weeks later than it ought to be. It is to be greatly regretted. The more so because there is so little occasion for it. If it is possible for the secretary of so large a state as Massachusetts to complete his work and send it to the Editor before the middle of March, it is possible for every state secretary to do the same thing The cause for delay is to be found in the church clerk. Why he will not promptly do as he is *most kindly* requested to do is a question for the church itself to answer. We leave that question with the church.

Reports were received from the states as follows: *January 31*, Porto Rico; *February 8*, West Virginia; *February 10*, Arizona; *February 12*, Hawaii; *February 14*, Oregon; *February 19*, New Mexico, Wyoming; *February 23*, Florida; *February 26*, South Dakota, Washington; *February 27 — March 11*, Massachusetts; *March 5*, Nevada, North Dakota; *March 8*, Maine, Vermont; *March 11*, Wisconsin; *March 12*, Colorado; *March 13*, Arkansas, Missouri, Rhode Island; *March 14*, North Carolina Conference; *March 15*, Northern California; *March 17*, New Hampshire; *March 18*, Minnesota, New York; *March 24*, District of Columbia, Maryland, New Jersey, Virginia; *March 25*, Iowa, Kansas, North Carolina Association; *March 28*, Oklahoma; *March 29*, Nebraska; *April 5*, Illinois; *April 8*, Indiana, Michigan, Texas; *April 11*, Connecticut; *April 15*, Alabama Conference, Louisiana; *April 20*, Southern California; *April 22*, Montana, Pennsylvania; *April 24*, Idaho, Tennessee, Utah; *April 26*, Alabama Association; *April 30*, Kentucky.

No reports were received from Alaska, Mississippi, and South Carolina. The schedules given are those of 1910 excepting in the offerings to the National Societies.

Attention is called to the report of members of the Sunday Schools in Northern California. In the general summary a revised report is given.

In accordance with a request that the work of the National Societies be respected, we present a new grouping of the states showing the gains and losses.

In considering the gains and losses in offerings to the National Societies, we beg the reader to remember that what appears to be a large decrease is so because of the special jubilee offering of 1910 by the Hawaiian churches. The reports from the states exclusively indicate an actual increase of $16,306.00.

We beg to express our appreciation of the faithful service of the state secretaries, and we thank them for their labor of love. It is hardly necessary to say that because of the labor involved in revising a great deal of the work under the direction of the Apportionment Commission, the burden of the Editor has not been made less heavy, though with the added burden not a little pleasure has been realized through the hearty coöperation of the treasurers of the National Societies and Secretary C. C. Merrill, of the Apportionment Commission.

A word ought to be said respecting the apparently small increase of the membership. The total additions on confession and by letter are 57,667. The number of removals is 54.489. So large a number may be accounted through the revision of church rolls. We think that in general our felllowship is growing stronger and the mind of the churches is directed to well-defined purposes in the kingdom of our Lord.

ASHER ANDERSON, *Editor.*

REPORT OF TREASURER.

May 1, 1911 — June 1, 1912.

RECEIPTS.

Balance May 1, 1911	$4,385.68	
State dues	19,537.53	
Advertising	764.25	
YEAR-BOOK sales	140.44	
Interest Security Fund	115.00	
Interest on deposits	69.91	
Federal Council account	502.05	
Total		$25,514.86

EXPENDITURES.

YEAR-BOOK account	$7,825.17	
Federal Council	723.00	
Rent	240.90	
Printing	231.35	
Secretary, salary	3,250.00	
Postage and expenses	199.89	
Clerk	600.00	
Extra clerk hire	86.83	
Registrar and Treasurer, salary	325.00	
Postage and expenses	36.28	
Commission of Nineteen	1,337.78	
Industrial Committee	30.00	
Delegate to Toronto	35.00	
Religious Education Committee	5.00	
Advertising	2.10	
Balance cash	10,586.56	
Total		$25,514.86

It was voted: — "That the churches be requested to contribute at the rate of three cents per member." — *Minutes of the National Council, Boston, Mass., October 10–20, 1910.*

JOEL S. IVES, *Treasurer.*

HARTFORD, CONN., June 1, 1912.

ANNUAL RECORD.

ORDINATIONS AND INSTALLATIONS.

In this list "*o.*" denotes ordination without installation; "*o. p.*," ordination as pastor; "*o. f. m.*," ordination for foreign missionary service; "*i.*," installation; "*r.*," recognized. But owing to indefinite reports, "*o.*" may sometimes be an error for "*o. p.*"

ADAMS, CHAUNCEY A., Irasburg, Vt., *o.* Sept. 12
ADAMS, HARRY C., Cliftondale, Mass., *i.* March 1
AKED, CHARLES F., First Ch., San Francisco, Cal., *i.* May 4
AULD, WILLIAM MUIR, Brooklyn, N. Y., *o.* April 3
BACON, WILLIAM F., Summerdale Ch., Chicago, Ill., *o.* May 11
BAKER, WALTER E., First Ch., Morrisville, Vt., *i.* June 27
BEAUMONT, A. E., South Shore, So. Dak., *o.* Oct. 31
BEERS, FORREST W., Wading River, N. Y., *o.* July 6
BELL, E. FRAZER, May 17
BENNETT, RICHARD H., Webster, Mass., *o.* April 12
BRINK, LEE A., Union Ch., Waterloo, Ia., *i.*
BROWNSEY, O. L., Dunbarton, N. H., *o. i.* Sept. 26
BRYANT, SEELYE, Union Ch., Winthrop, Mass., *i.* Nov. 14
BUDD, ALFRED W., First Ch., North Brookfield, Mass., *i.* June 5
BURNS, HARRY F., Pilgrim Ch., Superior, Wis., *i.*
BURTON, CHARLES EMERSON, Euclid Av. Ch., Cleveland, Ohio, *i.* May 3
CAPRON, HAROLD S., United Ch., Irondequoit, N. Y., *i.* Nov. 23
CARTER, GEORGE K., St. Clair, Minn., *o.* May 25
CHASE, BERNARD E., East Concord, N. H., *o.* Nov. 9
COMMONS, WALTER H., First Ch., East Weymouth, Mass., *i.* March 7
CONDIT, F. H., Big Timber, Mont., *o.* Jan. 18
CONRAD, W. C., Alpine, Cal., *o.* Nov. 5
CONVIS, LEWIS A., Cortland St. Ch., Chicago, Ill., *o.* Nov. 2
CORNELL, ALFRED W., Townsend, Vt., *o.* Sept. 6
COUNTRYMAN, FRANKLIN, East Haddam, Conn., *i.* June 20
CRATHERN, C. F. HILL, Park Ch., Worcester, Mass., *i.* Nov. 23
CRELLIN, HOWARD C., Esmond, No. Dak., *o.* July 19
CROSS, EDWARD W., Hobrook Ch., Livingston, Mont., *o.* Oct. 5
DEAN, Mrs. ELOISE P., Center, Neb., *o.* Sept. 20
DERBYSHIRE, ARTHUR J., Washington St. Ch., Beverly, Mass., *i.* Nov. 21
De WITT, JAMES R., Fremont, N. H., *o.* Oct. 10
DORNHOEFER, JOHN, People's Ch., South Chicago, Ill., *o. i.* Nov. 7
DUNHAM, S. E., Buckingham, Conn., *o.*
EATON, WALTER S., Union Ch., Magnolia, Mass., *i.* Dec. 21
ECKHARDT, JOHN H., Herington, Kan., *o.*
EDWARDS, GRACE I., Nepaug, Conn., *o.* July 18
EGBERT, GEORGE D., First Ch., Flushing, N. Y., *i.* April 10
ENGLISH, WILLIAM F., Westbrook, Conn., *o. i.* Oct. 12
ERRINGTON, FRED, Aug. 13
FINDLAY, JOHN L., Plymouth Ch., Belmont, Mass., *o.* Dec. 19
FLINT, IRVING A., Hatfield, Mass., *i.* Feb. 23
GALT, TRUMAN B.,
GILL, HARLEY H., Hayden, Colo., *o.*
GIORDANO, GENNARO, Italian Ch., Torrington, Conn., *o.*
GLUVNA, JOSEPH, Slavonic Ch., Braddock, Pa., *o.* Oct. 10
GODSALL, WALTER B., Plaza, No. Dak., *o.* Dec. 21
GOODWIN, R. ALBERT, Atkinson, N. H., *o.* June 21
GOUDGE, ERNEST, Central Howell Ch., Ore., *o.* Jan. 11
GROSS, DANIEL I., Pilgrim Ch., Nashua, N. H., *o.* June 7
HADLEY, WILLIS A., Central Ch., Chelsea, Mass., *i.* Oct. 14
HAMNER, J. GARLAND, Jr., First Ch., River Edge, N. J., *r.* Feb. 1
HANNA, GEORGE T., May 9
HANSCOM, FRANK I., Pilgrim Ch., Providence, R. I., *i.* May 19
HARDY, EDWIN N., First Ch., La Grange, Ill., *r.* Oct. 31
HARRIS, RALPH A., Oct.
HART, E. BELDEN, Petaluma, Cal., *o.* May 12
HASKELL, JOSEPH N., South Berwick, Me., *i.* May 25
HAYNES, H. WATTON, South Shore, So. Dak., *o.* March 14
HEWITT, JAMES R., Fremont, N. H., *o.* Oct. 10
HEWITT, QUAY R., Pocatello, Ida., *o.* Nov. 2
HIEB, LOUIS, South Broadway Ch., Denver, Colo., *o.*
HISSEY, MARION W., Kensington Ch., Philadelphia, Pa., *i.*
HODGDON, FRANK W., First Ch., Winchester, Mass., *i.* April 27
HOLBROOK, CHARLES H., Wellesley Hills, Mass., *o. f. m.* Feb. 15
HOLLOWAY, F. E., Pilgrim Ch., Pueblo, Colo., *o.*
HOLMES, CLEMENT C., Huntington, Mass., *i.* June 4
HUNTINGTON, HENRY S., Jr., First Ch., Milton, Mass., *o.* July 6
HURD, GEORGE B., Tampa, Fla., *o.*
IVANOFF, STOYAN, First Ch., Oberlin, Ohio, *o.* May 10
JONES, MARION H., Staffordville, Conn., *o. r.* Jan. 9
KENNEDY, WALTER, Johnston, Pa., *o.* Nov. 14
KERNAN, HENRY A., First Ch., Moorhead, Minn., *i.* March 23
KINGSLEY, HAROLD M., Union Ch., Newport, R. I., *o. i.* Aug. 6
KIRBYE, J. EDWARD, Plymouth Ch., Des Moines, Ia., *i.*
KIRBY, PAUL L., Mexico, Me., *o. i.* Nov. 7
KLOSS, CHARLES L., Webster, Groves, Mo., *i.*

LE FEBRE, JANE J., Stratton, Colo., *o.*
LOMBARD, HERBERT E., Tatnuck Ch., Worcester, Mass., *i.* Dec. 14
LOVERING, MARTIN, Holland, Mass., *o.* May 11
LOWTHER, CHARLES C., Highland Park, Mich., *o.* Nov. 13
MacCALLUM, HUGH, Simsbury, Conn., *i.* Feb. 1
MacLEOD, JOHN M., Imlay City, Mich., *o.*
MARRIATT, V. E., Kennewick, Wash., *o.*
MARTYN, WILLIAM C., First Ch., Millbury, Mass., *i.* Nov. 16
MAYER-OAKS, F. T., Berlin, Mass., *i.* Dec. 7
MAYNARD, NEWELL C., South Ch., Peabody, Mass., *i.* Dec. 7
McCALLUM, ARCHIE, Mt. Hope Ch., Detroit, Mich., *o.* Oct. 24
McCORD, ARCHIBALD, First Ch., Randolph, Mass., *r.* Dec. 5
McGEE, CLYDE M., Bethany Union Ch., Chicago, Ill., *i.* Jan. 24
McKENZIE, ALEXANDER L., Walpole, Mass., *i.* Oct. 18
McKINLEY, C. E., Central Ch., Galesburg, Ill., *i.*
McLENNAN, FARQUHAR, Southbridge, Mass., *r.* Feb. 28
McPHERSON, NEIL, First Ch., Springfield, Mass., *i.* Jan. 3
MERRIAM, GEORGE ERNEST, Puritan Ch., Brooklyn, N. Y., *i.* Nov. 2
METCALF, WALTER, Blairsburg, Ia., *o.*
MEVIS, MARTIN F., Warner, N. H., *i.* Oct. 31
MOFFATT, ROBERT G., First Ch., Cleveland, Ohio, *o.* April 17
MOUSLEY, WILLIAM H., Rockland, Me., *i.* June 29
NEWTON, D. AUGUSTINE, Reading, Mass., *i.* May 2
NEWTON, HARRY J., Bradford, Vt., *o.* May 12
OAKES, SAMUEL R. M., Hamburg, Conn., *o.* Nov. 8
OLSON, ALBERT, *o.* July 9
OVERMYER, J. W., First Ch., Castalia, Ohio, *o.* Nov. 22
OWEN, GEORGE W., Hyde Park, Mass., *i.* March 1
OXNARD, HENRY E., First Ch., New Bedford, Mass., *i.* Nov. 21
PALMER, E. BURTON, Newton, Ia., *o.*
PARROTT, HENRY I., Windsor Park Ch., Chicago, Ill., *o. i.* June 22
PARRY, J. BURFORD, North Woodbury, Conn., *o. r.* Feb. 24
PATCH, DON IVAN, Union Ch., Seekonk, Me., *i.*
PENDLETON, J. N., Westminster Ch., Spokane, Wash., *o.* May 8
PERKINS, SIDNEY KINGMAN, Manchester, Vt., *i.* Jan. 10
PIERCE, JASON NOBLE, Second Ch., Oberlin, Ohio, *i.* Oct. 9
PIKE, DAVID, Colerain, Mass., *o.* June 14
PLUMB, M. RAYMOND, First Ch., Plymouth, Conn., *o. i.* Oct. 27
PRENTISS, GEORGE FOSTER, Florence, Mass., *rec.* Oct. 9
PRINCE, JOHN C., Pilgrim Ch., Des Moines, Ia., *o. r.*
PYE, ERNEST CALEB, First Ch., Oberlin, Ohio, *o.* May 10
RANDOLPH, ARTHUR, Second Ch., Knoxville, Tenn., *o.*
RAYMOND, C. REXFORD, South Ch., Brooklyn, N. Y., *i.* March 24
REED, CASS ARTHUR, Whittier, Cal., *o.* Sept. 11
REEVES, FRANKLIN H., South Bridgton, Me., *i.* Jan. 12
RICHARDS, THOMAS C., Westboro, Mass., *i.* Oct. 3
ROSS, GEORGE J., New England, No. Dak., *o.* May 3
ROWLANDS, W. F., First Ch., New Britain, Conn., *o.* March 28
RUTAN, FREDERICK N., Union Ch., Maynard, Mass. *i.*
RYAN, ARTHUR E., First Ch., Oberlin, Ohio, *o.* May 10
SANDERSON, ROSS W., First Ch., Sandusky, Ohio, *i.* Nov. 28
SAVAGE, THEODORE F., Brooklyn, N. Y., *o.* May 10
SCOTT, H. MELVILLE, Butler Av. Ch., Lincoln, Neb., *o.* June 16
SCHUDER, H. A., Duxbury, Mass., *o.*
SHACKLETON, R. ARNOLD, Stony Creek, Conn., *o.* May 24
SHEPHARD, CHARLES I., Manvel, No. Dak., *o.*
SHIVELY, JOHN L., Laconia, N. H., *i.* June 26
SIKES, ERIC B., Geyser, Mont., *o.*
SIMMS, THOMAS, First Ch., Gorham, Me., *i.* Oct. 19
SINKS, PERRY W., Second Ch., Toledo, Ohio, *i.* March 29
SMITH, C. C., Linden Ch., Malden, Mass., *o.* Dec. 13
SMITH, R. O., Fairfield, Neb., *o.* Oct. 5
SMITH, ROBERT S., First Ch., Poughkeepsie, N. Y., *i.* Nov. 3
SNOWDEN, CLIFFORD, St. Lawrence Ch., Portland, Me., *r.* Feb. 9
SOMERS, LAURENCE D., Barrington, R. I., *o. i.* Oct. 17
SQUIRE, GUY P., Humboldt, So. Dak., *o.*
STACKMAN, CARL, Steubenville, Ohio, *i.* March 30
STICK, HENRY AUGUSTUS, First Ch., Oberlin, Ohio, *o.* May 10
THWING, C. F., Plymouth Ch., Minneapolis, Minn., *i.* Dec. 6
TIEDE, OTTO J., *o.* July 2
TINGLEY, FRED WRIGHT, Stockton, Me., *o.* Feb. 22
TIPPETT, ERNEST H., Hough Av. Ch., Cleveland, Ohio, *i.* Dec. 27
TUTTLE, GEORGE A., Second Ch., Amherst, Mass., *o. i.* June 20
TWICHELL, JOSEPH H., First Ch., Milford, N. H., *o. i.*
VINCENT, HAROLD G., Union Ch., Churchville, N. Y., *o.*
WALCOTT, PHILIP C., Naugatuck, Conn., *i.* March 2
WALTON, ELMER R., Otis, Mass., *o.* Nov. 21
WEAVER, JESSIE E., Tower of Light Ch., near Oronogo, Mo., *o.* Nov.
WELLS, J. VAN KIRK, Buckland, Mass., *i.* Jan. 19
WHIDDEN, GEORGE E., Monmouth, Me., *o.* June 29
WINTER, FRANK H., Corbin Park Ch., Spokane, Wash., *i.*
WOODRUFF, WATSON, First Ch., Lynn, Mass., *i.* Nov. 7
YOUNGCLAUS, W. J., Richfield, Ohio, *o.*

DISMISSIONS.

BAKER, FRANK H., South Bridgton, Me., Jan. 12.
BEADLE, HARRY A., Franklin, Conn., Aug. 17.
BERG, WILLIAM V. D., Brandon, Vt., Dec. 13.
BRYANT, SEELYE, Olivet Ch., Springfield, Mass., May 22.
BUTLER, FRANK E., South Hadley Falls, Mass., May 2.
CROSS, ALLEN E., Associate Pastor, Old South Ch., Boston, Mass., July 15.
CUTLER, CHARLES H., First Ch., Bangor, Me., Oct. 17.
ELLMS, LOUIS, Steuben, Me., Dec. 1.
FEAST, HAROLD C., Second Ch., Amherst, Mass., March 29.
GORDON, GEORGE A., Southbridge, Mass., Feb. 28.
GROSS, DANIEL I., Marshfield, Mass., April 5.
HACK, ROLLIN T., Gorham, Me., Oct. 19.
HARDY, EDWIN N., Bethany Ch., Quincy, Mass., May 9.
HOUSE, ALBERT V., Lake View Ch., Worcester, Mass., Jan. 10.
HULBERT, HENRY W., High St. Ch., Portland, Me.
LEWIS, EDWIN J., West Brattleboro, Vt., Dec. 4.
LIBBY, FREDERICK J., Union Ch., Magnolia, Mass., Dec. 21.
LOMBARD, HERBERT E., Byfield, Mass., April 27.
MACFARLAND, CHARLES S., South Norwalk, Conn., May 16.
McLANE, WILLIAM W., Plymouth Ch., New Haven, Conn., April 20.
PETERSON, OSCAR W., Cornish, Me., Nov. 17.
ROSE, HENRY T., First Ch., Northampton, Mass., June 26.
ROYCE, LUMAN H., Collinwood, Ohio, Nov. 27.
SANBORN, F. ARTHUR, West Boxford, Mass., Jan. 26.
SMITH, CLIFFORD H., Pittsford, Vt., June 28.
TARR, JAMES J. G., Lanesville Ch., Gloucester, Mass., July 12.
THOMAS, CHARLES N., River Edge, N. J., Feb. 1.
WALKER, JOHN J., Westboro, Mass., March 2.
WHITE, CHARLES E., Amherst, N. H., May 13.

MARRIAGES.

ALVORD, HENRY C., of South Weymouth, Mass., and Frances Adelaide Dyer, at South Weymouth, Oct. 11.
AULD, WILLIAM MUIR, of Brooklyn, N. Y., and Margaret Alexander Waugh, of Scotland, in Brooklyn, N. Y., April 25.
DAVIS, ALBERT P., of Pilgrim Ch., Pomona, Cal., and Irene Bayghman, of Pomona, Cal., Nov. 16.
FORTE, GILBERT LUTHER, of Rockland, Mass., and Mrs. Minerva Gillette, in Pittsfield, Mass., Aug. 1.
LOMBARD, FRANK A., of Kyoto, Japan, and Alice G. Ward, of Newton, Mass., in Newton, June 22.
STONE, DWIGHT C., of Stonington, Conn., and Fannie Storrs Barrows, of Brooklyn, N. Y., in Norwich, Conn., Jan. 1.

NECROLOGY.

BRIEF BIOGRAPHIES OF CONGREGATIONAL MINISTERS WHO DIED IN THE YEAR 1911.

Names starred (*) are not summarized.

Alden, Edwin Hyde, son of Elam and Sarah (Hyde) Alden, was born in Windsor, Vt., Jan. 14, 1836. Was graduated from Dartmouth College in 1859, and from Bangor Theological Seminary, 1862. Was ordained to the Congregational ministry at Windsor, Vt., April 13, 1864. Pastorates: Acting pastor, Richmond, Vt., 1863–64; pastor, Tunbridge, Vt., 1864–67, and 1899–1902; pastor, Waseca, Minn., 1867–70; pastor, Afton, Minn., 1870–71; pastor, Albert Lea, Minn., 1875–76; pastor, Athol, So. Dak., 1881–86; pastor, Ree Heights, So. Dak., 1888–89; pastor, Plainfield, Vt., 1890–91. Was home missionary, in Minnesota, 1867–76; general missionary, 1872–75. Was Indian agent at Fort Berthold, No. Dak., some years from 1876. Was teacher in New Orleans, La., under the American Missionary Association in 1864. Married twice. Second marriage: Jan. 22, 1897, at Chicago, Ill., Mrs. C. A. Johnson, daughter of Samuel Y. and Margaret (McNutt) Garrison, who survives him. Two children, living. Died May 6, 1911, at Chester, Vt., of acute intestinal obstruction, aged 75 years, 3 months, and 23 days.

Allen, Herbert Mersena, son of Rev. Orson P. Allen, was born at Harpoot, Turkey, March 8, 1865. Was educated at Williams College, graduating in 1888; Bangor Theological Seminary, graduating in 1893. Was ordained to the ministry at Bangor, Me., June 8, 1893. Was missionary under the American Board of Commissioners for Foreign Missions, at Van, Turkey, 1893, returning to this country in 1898. Was missionary to the Armenians, 1899. Engaged in relief work in Cuba in connection with the Massachusetts Home Missionary Society. In 1903, he and his wife were reappointed missionaries under the A. B. C. F. M., and for two years had charge of Boys' High School, at Bardezag. Married, June 10, 1893, Ellen Ropes Ladd. Six children living. Died Jan. 24, 1911, at Constantinople, Turkey, of pneumonia, aged 45 years, 10 months, and 16 days.

Archer, John McGarry, son of Joseph and Phebe Archer, was born in Noble County, Ohio, Jan. 27, 1853. Was educated at Delaware and Mt. Union colleges in Ohio, and Bethany College, Lindsborg, Kan. Was ordained to the Methodist Episcopal ministry at Eldorado, Kan., March 3, 1881. Served Methodist churches until 1895, when he became principal of high school in Lindsborg, and continued educational work until 1904. Pastorates: Pastor, Nickerson, Kan., 1904–08; pastor, Strong City, Kan., 1910 until death. Was also teacher in Reno County High School at Nickerson, Kan., 1908–10. Married, June 25, 1882, at Beverly, Ohio, Flora M. Fowler, daughter of Joseph and Mary J. (Fish) Fowler, who survives him. Two children, one

child living. Died Jan. 22, 1911, at Strong City, Kan., of heart failure, aged 57 years, 11 months, and 26 days.

Askin, John, was born in Shrewsbury, England, Feb. 27, 1848. Was ordained to the ministry, 1874. Pastorates: Pastor, Kearney, Neb., 1885–93; pastor, Council Bluffs, Ia., 1893–98; pastor, Tabor, Ia., 1898–1904; pastor, Pierre, So. Dak., 1904 until death. Died June 17, 1911, at Pierre, So. Dak., as result of operation, aged 63 years, 3 months, and 20 days.

*Aunks, Frank Miller, son of Jacob and Isabella Aunks, was born in Pittsburg, Pa., Oct. 14, 1855. Graduated from Adrian Theological Seminary in 1885. Was ordained to the Congregational ministry at Mendon, Mich., Dec. 20, 1889. Held pastorates at Mendon, Mich.; Leonidas, Mich.; Hood River, Ore.; Robinson, Utah; Bedford, Mich., 1909 until death. Married, Jan. 2, 1896, at Concord, Jackson County, Mich., Fronia P. Fervis, daughter of P. Blake and Lucy (Porter) Purchase. Died June 21, 1910, at Bedford, Mich., of rheumatic pleurisy, aged 54 years, 8 months, and 7 days.

*Beatty, Squire Trevelyn, son of William and Mary J. (Hill) Beatty, was born three miles from Elkport, in Clayton County, Ia., May 6, 1864. Attended University of Chicago, 1892–93; Western Leander Clark College, Toledo, Ia., graduating in 1889; Union Theological Seminary, Dayton, Ohio. Was ordained to the United Brethren in Christ ministry, by Iowa Conference, April 1, 1893. Pastorates: Pastor, Morley Circuit, Ia., 1893–94; pastor, Clarksville, Ia., 1894–95; pastor (Cong'l), Edgewood, Ia., 1895–97; pastor, Monona, Ia., 1899–1903; pastor, St. Charles, Minn., 1903–05; pastor, Mazeppa, Minn., 1905–06; pastor, Tyler, Minn., 1906–07; pastor, Lane, So. Dak., 1907–08; pastor, Keystone and Hermosa, So. Dak., 1908–10. Married, in 1897, at Cedar Falls, Ia., Ionia May Keister, daughter of William A. and Mary J. (Miller) Keister, who survives him. Two children living. Died July 20, 1910, near Keystone, So. Dak., of ptomaine poisoning, aged 56 years, 2 months, and 14 days.

Beman, Albert M., son of Milo C. and Lucy (Burkett) Beman, was born in Orwell, N. Y., Jan. 29, 1840. Attended Pulaski Academy. Was ordained to the Congregational ministry at Sergeants Bluffs, Ia., May 18, 1880. Pastorates: Pastor, Sergeants Bluffs, Ia., 1878–81; pastor, Spirit Lake, Sioux Rapids, and Peterson, Ia., 1881–85; pastor at large, Council Bluffs Association, Ia., 1886–89; pastor, Corning, Ia., 1889–96; pastor, Aurora, Mo., 1896–99; pastor, Kidder, Mo., 1899–1900; pastor, Neosho, Mo., 1900–04; pastor, Kidder and Breckenridge, Mo., 1904–08; pastor, Oktaha, Okla, 1908–10. Was member Iowa State Home Missionary Committee; member Tabor College Visiting Committee; member Board of Directors of Kidder Institute. Married, Sept. 6, 1864, at Pulaski, N. Y., Anna S. Wood, daughter of Jacob and Mary Agnes (Jenkins) Wood, who survives him. Four children, one child living. Died July 4, 1911, at Oktaha, Okla., of dropsy, aged 71 years, 5 months, and 6 days.

Bentley, Frank Drew, son of Rev. Hugh and Frances (Drew) Bentley, was born in Guernsey, Channel Islands, Aug. 28, 1864. Was educated at Oberlin College, Ohio; and Oberlin Seminary, graduating in 1897. Was ordained to the Congregational ministry at Lock, Ohio, Oct. 6, 1897. Pastorates: Pastor, Lock and Croton, Ohio, 1897; pastor, Morley Church, Duluth, Minn., 1898–1900; pastor, Sanborn and Eckelson, No. Dak., 1900–02; pastor, Mapleton, Minn., 1902–03; pastor, Edmands and Richmond, Wash., 1903–06; pastor, Sylvan, Wash., 1906 until death. Married, July 12, 1895, at Toronto,

Ont., Canada, Edith A. Dawkins, daughter of John and Jane (Thomas) Dawkins, who survives him. Three children, living. Died Feb. 27, 1911, at Sylvan, Wash., as result of la grippe, aged 46 years, 5 months, and 27 days.

Bradford, Amory Howe, D.D., son of Benjamin F. and Mary A. (Howe) Bradford, was born in Granby, N. Y., April 14, 1846. Was educated at Penn Yan Academy, graduating in 1862; Genesee College, one year; Hamilton College, graduating in 1867; Auburn Theological Seminary, one year; Andover Theological Seminary, graduating in 1870. Took postgraduate course at Oxford, England, 1884. Was ordained to the ministry by a Congregational Council at Montclair, N. J., Sept. 26, 1870. Pastorate: Installed pastor, First Congregational Church, Montclair, N. J., 1870 — Jan. 28, 1911, then pastor emeritus. Degree conferred: D.D., Hamilton College. Offices held: Secretary and president American Institute of Christian Philosophy; Southworth lecturer at Andover, 1892–93; member of deputation sent by A. B. C. F. M. to inspect missions in Japan, 1895; moderator, National Council, 1901–04; president, American Missionary Association, 1904. Publications: "Spirit and Life," 1888; "Old Wine, New Bottles," 1892; "The Pilgrim in Old England," 1893; "Heredity and Christian Problems," 1895; "The Growing Revelation," 1897; "The Sistine Madonna," 1897; "The Holy Family," 1899; "The Art of Diving Alone," 1899; "The Return to Christ," 1900; "The Age of Faith," 1900; "Spiritual Lessons from the Brownings," 1900; "Messages of the Masters," 1902; "The Ascent of the Soul," 1902; "The Inward Light." Married, Sept. 22, 1870, at Little Falls, N. Y., Julia M. Stevens, daughter of William R. and Julia R. (Reed) Stevens. Four children, living. Died Feb. 18, 1911, in Montclair, N. J., of heart disease, aged 64 years, 10 months, and 4 days.

Bradford, George Frederick, son of Benjamin and Mary (Johnson) Bradford, was born in Talmadge, Me., Oct. 28, 1849. Was educated at Kent's Hill Academy and Bangor Theological Seminary, graduating in 1891. Was ordained to the Congregational ministry at Warren, Me., June 14, 1893. Pastorates: Pastor, Holden and Dedham, Me., 1891–92; pastor, Bristol, Me., 1892–96; pastor, New Ipswich, N. H., 1896–1900; pastor, Deerfield Center, N. H., 1900–04; pastor, East Barrington, N. H., 1904–07; pastor, Lyndeboro, N. H., 1907–09. Married, Dec. 26, 1879, at Castle Hill, Me., Malvina Atwood Sylvester, daughter of David W. and Eliza P. (Caffin) Sylvester. Three children, living. Died Feb. 27, 1911, at Thomaston, Me., of chronic bronchitis, aged 61 years, 3 months, and 27 days.

Brewer, William Franklin, was born in Gwinnett County, Ga., Jan. 24, 1844. Was ordained to the Congregational Methodist ministry at Liberty Church, Hall County, Ga., Aug. 8, 1881. Pastorates: Pastor, Tucker, Ga.; pastor, Liberty, Ga.; pastor, Harmony Grove, Ga. Last fifteen years of life, was general missionary of the Congregational Home Missionary Society for Georgia. Published: Pamphlet, "What is Congregationalism?" 1890. Served in the Confederate Army. Married, Nov. 26, 1865, at Lawrenceville, Ga., Nancy Brewer Sparks. Married, July 2, 1906, at Americus, Ga., Maggie Johnson. Three children. Died June 15, 1911, at Atlanta, Ga., of Bright's disease, aged 67 years, 4 months, and 21 days.

Brooks, Charles Sylvester (name changed in 1859), son of Charles and Nancy (Damon) Hoar, was born in New Braintree, Mass., Jan. 19, 1840. Was educated at New Salem Academy; Williston Academy, Easthampton, Mass.; Williams College, 1859–61; Amherst College, graduating in 1863;

Andover Theological Seminary, graduating in 1869. Taught at East Abington (now Rockland), 1864–66. Was ordained to the Congregational ministry at Tyngsboro, Mass., Sept. 15, 1869. Pastorates: Pastor installed, Tyngsboro, Mass., 1869–72; pastor installed, South Deerfield, Mass., 1873–77; pastor installed, Putnam, Conn., 1877–87; pastor installed, Rollstone Church, Fitchburg, Mass., 1887–96; pastor, First Church, Mt. Vernon, N. Y., four months, in 1898, service terminated by ill health. Since then supplied following places: Newburyport, Hyde Park, Holbrook, Canton, Taunton, Munson, all in Massachusetts. Was a director of Board of Pastoral Supply for five years; member Executive Committee of Home Missionary Society, eight years. Married, Nov. 11, 1863, at New Braintree, Mass., Eleanor Robinson, daughter of Lorenzo and Eliza (Reid) Converse, who survives him. Four children, three living. Died July 12, 1911, at Wellesley, Mass., from heat prostration, aged 71 years, 5 months, and 24 days.

Brown, Luther Erasmus, was born in Antwerp, Ohio, Jan. 14, 1856. Graduated from Otterbein College in 1880. Was ordained to the ministry at Ogalalla, Neb., Oct. 15, 1884. Taught in the public schools of Forman, Mich., 1880–81; Augusta, Mich., 1881–82; Sidney, Neb., 1882–84; Ogalalla, Neb., 1884–88. Was county superintendent of public schools in Nebraska, 1888–90. Pastorates: Pastor, Dickinson and Grand Forks, No. Dak., 1890–95; pastor, Bedford, Mich., 1895–1900; pastor, Bridgeport, Mich., 1904–05; pastor, Wayne, Mich., 1905 until death. Was superintendent and assayer of Fernando Development Company, California and Arizona, 1900–04. Married, Oct. 10, 1888, at Ogalalla, Neb., Minnie M. Stone, daughter of C. B. Stone, who survives him. Two sons, living. Died, March 8, 1911, at Wayne, Mich., of cancer, aged 55 years, 1 month, and 25 days.

Bruechert, Frederick Heinrich Wilhelm, son of Christian and Christiana (Von Kettler) Bruechert, was born in Opperhausen, Thürigen, Germany, June 18, 1831. Was educated in Germany, and at German Theological Seminary, Dubuque, Ia., graduating May 29, 1858. Was ordained to the Presbyterian ministry at Franklin Center, Ia., May 18, 1860. Served Presbyterian churches until 1886, when he became Congregationalist. Pastorate: Pastor, German Cong'l Church, Omaha, Neb., 1886 until death. Married, May 19, 1853, at Dubuque, Ia., Catherine Born, daughter of John Baltser and Elizabeth (Von Schoen) Born, who survives him. Eleven children, six living. Died May 17, 1911, at Omaha, Neb., of arteriosclerosis, terminating in dropsy, aged 79 years, 10 months, and 30 days.

Bushell, Jonas, son of Robert and Catherine (Mitchell) Bushell, was born in Liverpool, England, July 13, 1845. Received a public school education. Came to America in 1873. Was ordained to the Congregational ministry at Port Angeles, Wash., Dec. 6, 1893. Was active in temperance work for many years. Pastorates: Pastor, Port Angeles, Cal., 1893–95; pastor, Victoria, B. C., 1895–96; pastor, Leavenworth, Wash., 1896–97; pastor, Eagle Harbor, Wash., 1897–1900. Married, in Wiggin, England, Barbara Goodall, who died in 1881. Married, Oct. 12, 1883, at Northville, So. Dak., Mrs. Lurena M. (Davis) Burwash, daughter of Theodore and Helen (McMartin) Davis, who survives him. Three children, two living. Died, March 30, 1911, at Seattle, Wash., of inflammation of the spinal cord, aged 65 years, 8 months, and 17 days.

Carrick, Charles W., son of Charles and Jane I. (Boggs) Carrick, was born in the northern part of Ireland, May 14, 1842. Was ordained to the

Congregational ministry, Jan. 5, 1881. Pastorates: Pastor, Jamestown, Ind., 1883–86; pastor, Frankfort and Benzonia, Mich., 1886–88; pastor, Dundee, Mich., 1889–91; pastor, West Branch, Mich., 1891–93; pastor, Gaines and Linden, Mich., 1893–96; was pastor, also, at Petersburg, Cedar Springs, Alpine, Clarksville, and New Haven, Mich. Married, 1862, at Burlington, Mich., Helen M. Randall, daughter of Charles Randall, deceased. Married, Sept. 28, 1910, Mrs. M. E. Fisher, of Petersburg, Mich., who survives him. Seven children, four living. Died May 10, 1911, at New Haven, Mich., of Bright's disease, aged 68 years, 11 months, and 27 days.

Cogswell, Joseph S., was born in Boscawen, N. H., Oct. 29, 1836. Graduated from Bangor Theological Seminary, 1868. Taught in California, 1860–63, Was ordained to the Congregational ministry at Zumbrota, Minn., Nov. 14, 1868. Pastorates: Pastor, Zumbrota, Minn., 1868–69; pastor, Holden, Me., 1869–72; pastor, Strong, Me., 1873–75; pastor, West Auburn, Me., 1875–81; pastor, Windham, N. H., 1881–87; pastor, Buxton, Me., 1888–89; pastor. Standish and Sebago, Me., 1890–93; served church in Walpole, N. H., 1904–05; pastor, Windham, Vt., 1905–07; pastor, Salem, Conn., 1910–11; pastor, Dummerston, Vt., 1907–10; pastor, Salem, Conn., 1910–11. Married twice. Second marriage, to Ellen Victoria Hart, who survives him. Three children living. Died Dec. 14, 1911, at East Braintree, Vt., of pneumonia, aged 75 years, 1 month, and 16 days.

Cook, Jonathan Byron, son of Benjamin Cook, was born in Wakefield, N. H., April 21, 1825. Was educated at Gilmanton Academy and Bangor Theological Seminary, graduating in 1849. Was ordained to the Congregational ministry, at Moultonboro, N. H., Dec. 18, 1850. Pastorates: Pastor, Moultonboro, N. H., 1849–53; pastor, Second Church, Wells, Me., 1854–67; pastor, Salisbury, N. H., 1868–74; pastor, Hebron, N. H., 1874–77 and 1880–85; without charge, Holliston, Mass., 1885–96; without charge, North Chelmsford, Mass., 1896 until death. Married, at Laconia, N. H., Louisa Bliss Hutchinson. Married, Mrs. Sarah Noyes (Cressey) Clark, of Wells, Me. Two children living. Died, June 8, 1911, at North Chelmsford, Mass., aged 86 years, 1 month, and 17 days.

Cross, James Frank, son of William and Elizabeth (Atkinson) Cross, was born in Bethlehem, Stark County, Ohio, May 1, 1859. Was educated at Western Reserve Academy; Adelbert College, of Western Reserve University, graduating in 1884; Yale Divinity School, graduating in 1887. Was ordained to the Congregational ministry at Hudson, Ohio, July 17, 1887. Pastorates: Was missionary in charge of churches on Rosebud Reservation, So. Dak., Sept. 1, 1887–1905; missionary supply, Wales, Alaska, 1905–08; Rosebud, So. Dak., 1908 until death. Married, Sept. 4, 1889, at Canton, Ohio, Stella M. Pearson, daughter of John Y. and Cynthia (Ross) Pearson, who survives him. Four children, living. Died Nov. 19, 1911, at Hudson, Ohio, of typhoid fever, and complications, aged 52 years, 6 months, and 18 days.

Curtis, Edward Lewis, d.d., ph.d., son of Rev. William S. and Martha A. (Leach) Curtis, was born in Ann Arbor, Mich., Oct. 13, 1853. Was educated at Elmira Free Academy, Elmira, N. Y.; Beloit College, Wis.; Yale University, graduating in 1874; Union Theological Seminary, graduating in 1879. Studied in Germany, 1879–81. Was ordained to the Presbyterian ministry at Chicago, Ill., Nov. 19, 1883. Was instructor at Biddle University, N. C., 1875–76; instructor, McCormick Seminary, 1881–82; assistant professor, 1882–86; professor, 1886–91; professor, Yale Divinity School, Conn.,

1891–1911; acting dean, 1905–11. Degrees conferred: PH.D., Hanover College, 1886; D.D., Yale University, 1891. Publications: Commentary on Chronicles in International Critical Commentary Series, Scribners, New York, 1910, 534 pp. Had almost finished commentary on Judges in Bible for Home and School Series at time of death. Married, April 27, 1882, at Ottumwa, Ia., Laura E. Ely, daughter of Rev. B. E. S. and Elizabeth E. (McElroy) Ely. Four children living. Died Aug. 26, 1911, on boat going to Rockland, Me., of heart disease, aged 57 years, 10 months, and 13 days.

CURTIS, WILLIAM, son of William and Mary (Schawthorn) Curtis, was born in Albion, Ill., July 28, 1834. Was ordained to the Congregational ministry at Oline Church, 1894. Pastor at Oline, Ridge, Union, Wauboro. Married, Feb. 26, 1857, at Albion, Ill., Elizabeth Green, daughter of James and Elizabeth (Dewherst) Green. Five children, four living. Died Feb. 27, 1911, at Albion, Ill., of old age, aged 76 years, 6 months, and 27 days.

DAVIES, DAVID DYFRI, son of David and Ann Davies, was born in Llan Dovery, South Wales, Feb. 3, 1840. Was educated at Carmarthen College and Union Theological Seminary, N. Y. Was ordained to the Congregational ministry at Llanybri, South Wales, July 13, 1879. Pastorates: Pastor, Scranton, Pa.; Edwardsdale, Pa.; pastor, New York, N. Y.; pastor, Knoxville, Tenn.; pastor, Mt. Carmel, Pa.; pastor, Dodgeville, Wis. Married, Oct. 18, 1886, at Youngstown, Ohio, Annie Davies, daughter of Rev. Evan and Mary (Pugh) Davies. Two children, living. Died Aug. 4, 1911, of heart trouble, aged 71 years, 6 months, and 1 day.

*DAVIES, JOHN D., ordained, 1856.

DE FOREST, JOHN KINNE HYDE, D.D. (name changed from Hyde), son of Rev. William A. Hyde, was born in Westbrook, Conn., June 25, 1844. Was educated at Phillips Academy, Andover; Yale College, graduating in 1868; and Yale Divinity School, graduating in 1871. Was ordained to the Congregational ministry at Mt. Carmel, Conn., May 27, 1871. Pastorate; Pastor, Mt. Carmel, Conn., 1871–74. Sailed, under American Board of Commissioners for Foreign Missions, for Japan, 1874, where he served until death. Degree conferred: D.D. Married, Sept. 23, 1874, at Guilford, Conn., Sarah Elizabeth Starr, who survives him. Four children living. Died May 8, 1911, at Sendai, Japan, of arteriosclerosis, aged 66 years, 10 months, and 14 days.

DOANE, JOHN WILLIAM, son of William Burkes and Josephine Frances (Bridges) Doane, was born near Cynthiana, Ky., June 20, 1866. Studied theology at Oberlin Seminary, Lane Seminary, and under Rev. Robert Quaife, Rev. Sidney Strong, and Rev. Ralph J. Smith. Was ordained to the Congregational ministry, at Newport, Ky., Nov. 30, 1894. Worked under the American Missionary Association among the mountain whites for ten years. Held pastorates in McCloud, Rohnerville, Hydesville, Angel's Camp, La Mesa, all in California. Married, Nov. 26, 1891, at Dayton, Ky., Leonora E. Collins, daughter of John Wesley and Mary J. (Rogers) Collins, who survives him. Eight children, four living. Died March 20, 1911, at La Mesa, Cal., of pneumonia, with complications, aged 44 years, 9 months.

*EASTMAN, MRS. ANNIS (FORD), daughter of George and Catherine (Stehley) Ford, was born in Peoria, Ill., April 24, 1852. Was educated at Peoria, Ill., high school, graduating in 1872. Was ordained to the Congregational ministry at Brookton, N. Y., Nov. 12, 1889. Pastorates: Pastor, Brookton, N. Y., 1889–92; pastor, West Bloomfield, N. Y., 1892–95; associate pastor, Park Church, Elmira, N. Y., 1895 until death. Publications: " Have

and Give and Other Parables," 47 pp., Elmira, N. Y., 1896; "The Message of the Old Road," 23 pp., Elmira, N. Y., 1908; "Isaiah and Jesus," 24 pp., Elmira, N. Y., 1906; "The Two Teachers," 20 pp., Elmira, N. Y., 1902; "The Park Church, Its History and Needs," 16 pp., Elmira, N. Y., 1897. Married, Aug. 25, 1875, at Peoria, Ill., to Rev. Samuel E. Eastman, son of Rev. Morgan L. and Evelina (Thorp) Eastman, who survives her. Four children, three living. Died Oct. 22, 1910, at Elmira, N. Y., of hemorrhage of the brain, aged 58 years, 5 months, and 29 days.

Edwards, John, D.D., son of Thomas and Mary (Williams) Edwards, was born in Carmarthenshire, Wales, Jan. 26, 1846. Graduated from Brecon College, 1871. Was ordained to the Congregational ministry at Monmouthshire, June 8, 1871. Pastorates: Pastor, Blaenavon, Monmouthshire, 1871; pastor, Nanticoke, Pa., 1881–83; pastor, Lansford, Pa., 1883–90; pastor, First Church, Pittsburg, Pa., 1891–93; pastor, Puritan Church, Pittsburg, Pa., 1893–97; missionary pastor, Marietta, Ohio, 1897–99. Was missionary under A. B. C. F. M., at Guadalajara, Mexico, 1874–80. Had charge of Slavonic work in western Pennsylvania under the Home Missionary Society, 1890–91. Degree conferred: D.D., Ripon College, Wis., 1889. Was missionary under the American Missionary Association, at Porto Rico, 1899 until death. Married, June 4, 1873, at Monmouthshire, Mary J. Roberts, daughter of John and Mary (Edwards) Roberts. Nine children, four living. Died Feb. 12, 1911, at Rio Piedras, Porto Rico, of heart failure, aged 65 years, 14 days.

Elliott, Stephen Goodwin, son of Foster and Penninah (Boise) Elliott, was born near Danville, Ill., March 14, 1831. Received public school education, with private theological training. Was ordained to the United Brethren ministry at Lane University, Le Compton, Kan., in 1864. Became Congregationalist in 1875. Organized Congregational churches at Billings and Republic, Mo., in 1876, and was pastor of these churches for five years. Entered work of the American Sunday-School Union in 1881–88. Was major in United States Army, and served twice in Kansas legislature before entering the ministry. Married, Dec. 29, 1853, at Hopkins Grove, Ia., Anna Rinker, daughter of Washington and Mary (Hazleton) Rinker. Seven children, five living. Died May 27, 1911, at Aurora, Mo., of arteriosclerosis, aged 80 years, 2 months, and 13 days.

*Empson, George C., son of Charles and Ann (Scales) Empson, was born in Howden, Yorkshire, England, Oct. 25, 1842. Educated at Spring Hill (now Mansfield) College. Was ordained at Bilston, Staffordshire, England, May, 1868. Pastorates: Bilston, England, four years; Manchester, England, twelve years; pastor, Wayne, Mich., four years, Sault Ste. Marie, Mich., three years; Gladstone, Mich., pastor, 1890 until death. Married, April, 1865, at York, England, Sarah Freeman, daughter of John Freeman, who survives him. Nine children, six living. Died July 2, 1910, at Gladstone, Mich., of paralysis, aged 67 years, 8 months, and 18 days.

Evans, David Evan, M.D., son of Jonah and Phebe Evans, was born in Trelech, S. Wales, Aug. 7, 1825. Educated under tutors and at Seminary, Meadvilla, Pa.; graduated from Eclectic Medical College of New York City in 1880. Ordained to the Congregational ministry, at Providence (Scranton), Pa., Nov. 22, 1866. Pastorates: Pastor, Hubbard, Ohio, 1866–70; pastor, Plymouth, Pa., Welsh Congregational, 1870–80; medical practitioner, 1880–85, in Plymouth, Pa.; pastor, Old Man's Creek (Iowa City), Ia., 1885–89; Gomer (Red Oak), Ia., 1889–93; Dodgeville, Wis., 1894–96. From 1896 to

1910 in Kingston, Pa., in medical practice and ministerial service at large. Author of several works in Welsh, contributor to medical magazines; member Victoria Institute. Married, Dec. 24, 1850, at Hazleton, Pa., Elizabeth Giles, who died in 1902. Three children living. Died Feb. 13, 1911, at Williamsport, Pa., of grip, aged 85 years, 6 months, 6 days.

Fay, Solomon Payson, son of William and Elizabeth (Lankton) Fay, was born in Westboro, Mass., June 21, 1820. Graduated from Marietta College, 1844; Andover Theological Seminary, in 1847. Was resident licentiate, Andover Theological Seminary, 1848. Was ordained to the Congregational ministry at Hampton, N. H., Sept. 6, 1849. Pastorates: Pastor, Hampton, N. H., 1849–54; pastor, Dayton, Ohio, 1854–59; pastor, First Church, Fall River, Mass., 1861–63; pastor, Salem Street Church, Boston, Mass., 1863–65; pastor, Hammond Street Church, Bangor, Me., 1866–79; pastor, Village Church, Dorchester, Mass., 1880–89; pastor, Plymouth Church, Minneapolis, Minn., 1890. Was trustee of Bangor Theological Seminary. Married, Sept. 24, 1850, at Northboro, Mass., Lydia Maria Brigham, daughter of Abraham M. and Mindwell Brigham. Three children, two living. Died July 28, 1911, at Dorchester, Mass., of cystitis, aged 91 years, 1 month, and 7 days.

Ficke, Hermann. Ordained April 14, 1870. Pastorate: Pastor, Immanuel (German) Church, Dubuque, Ia., 1868 until death. Died June 4, 1911, at Dubuque, Ia., as result of operation.

Flint, Joseph Raymond, son of Nathaniel and Polly Flint, was born in Braintree, Vt., Nov. 16, 1848. Was educated at Kimball Union Academy; Dartmouth College, graduating in 1875; Union Theological Seminary, graduating in 1878. Was ordained to the Congregational ministry Sept. 10, 1879. Pastorates: Stated supply, Londonderry and Weston, Vt., 1878–79; pastor, Weston, Vt., 1879–82; home missionary, Junction City and Bois d'Arc, Mo., 1882–83; stated supply, Heath, Mass., 1884–85; stated supply, Windsor, Mass., 1885–87; stated supply, West Tisbury, Mass., 1887–89; stated supply, Dayville, Conn., 1889–91; stated supply, Orford and Orfordville, N. H., 1891–95; stated supply, Harpersfield, N. Y., 1895–98. Married, May 7, 1878, at New York, N. Y., Maggie Osborne, who survives him. One child, living. Died Dec. 12, 1911, at East Foxboro, Mass., of apoplexy, aged 63 years and 27 days.

Freeland, Samuel Martin, son of Hathorn and Lydia (Galt) Freeland, was born in Philadelphia, Pa., Nov. 23, 1831. Graduated from Yale University in 1857. Received private instruction in theology. Ordained to the Congregational ministry at Peacedale, R. I., July 30, 1861. Pastorates: Pastor, Peacedale, R. I., 1861–62; pastor, Watertown, Conn., 1862–64; pastor, First Church, Detroit, Mich., 1864–66; pastor, Woodward Ave. Church, Detroit, Mich., 1866–75; pastor, Eliot Church, Newton, Mass., 1875–78; pastor, Tompkins Ave. Church, Brooklyn, N. Y., 1879–80; pastor, First Church, Thomaston, Conn., 1880–86; pastor, University Church, Chicago, Ill., 1886–88; pastor, First Church, Pueblo, Colo., 1891–93. Served following churches as acting pastor: Port Townsend, Wash., 1890; First Church, San Francisco, Cal., 1891; First Church, Salem, Ore., 1893–94; Plymouth Church, Seattle, Wash., 1895; First Church, Oakland, Cal., 1895–96; First Church, Tucson, Ariz., 1896–97; Westminster Church, Spokane, Wash., 1898; First Church, Forest Grove, Ore., 1899; First Church, Tacoma, Wash., 1899–1900; First Church, Portland, Ore., 1902; State St. Church, Portland,

Me., 1902–03; First Church, Berkeley, Cal., 1903–04. Married, Sept. 10, 1861, at Philadelphia, Pa., Elizabeth Lukens Long, daughter of William H. and Agnes (Lukens) Long. Three children, one child living. Died March 13, 1911, at Seattle, Wash., of cancer of the stomach, aged 79 years, 3 months, and 21 days.

Freeman, George Edward, son of George and Katharine (Kempton) Freeman, was born in Caledonia, N. S., Nov. 12, 1832. Spent two years at Gorham College, N. S.; graduated from Bangor Theological Seminary, 1858. Was ordained to the Congregational ministry by a council at Manchester, Mass., Oct. 6, 1858. Pastorates: Pastor, Manchester, Mass., 1858–62; acting pastor, Amesbury, Mass., 1862 64; pastor, Neponset, Mass., 1864–68; pastor, Milford, N. H., 1869–72; pastor installed, First Church, Abington, Mass., 1872–81; acting pastor, Plainview, Minn., 1881–83; acting pastor, Fresno, Cal., 1883–86; without charge until 1891; acting pastor, Bar Harbor, Me., 1892–94; pastor, Lynnfield Center and Lynnfield, Mass., 1895–01; supply for Marshfield Hills, Mass., 1902. Was delegate to National Council, at New Haven, Conn., 1877; and at St. Louis, Mo., 1880. Married, Sept. 8, 1860, at Yarmouth, N. S., Janet Balfour Brown, daughter of Robert and Sarah (Harding) Brown. Died Jan. 31, 1911, at Needham, Mass., of paralysis, aged 78 years, 2 months, and 19 days.

Gardner, Austin, son of Roderick and Amy (Miner) Gardner, was born in Bozrah, Conn., July 2, 1826. Educated at Wesleyan University; Hartford Theological Seminary, graduating in 1860. Taught in Hamilton, N. C., one year. Was principal, Manchester Academy, Conn., 1855–58. Was ordained to the Congregational ministry at West Granville, Mass., Oct. 30, 1860. Pastorates: Acting pastor, West Granville, Mass., 1860–67; installed pastor, Jenksville, Mass., 1867–69; acting pastor, Canton Center, Conn., 1869–73; pastor, West Suffield, Conn., 1873–76; pastor, Buckingham, Conn., 1876–90, was installed, 1878; pastor, Warren, Conn., 1890–98; pastor, Ashford, Conn., 1898–1902; pastor, Willington, Conn., 1902–11. Publication: "Familiar Letters on History." Married, June 28, 1854, at Hamilton, N. C., Emily J. Baker, daughter of Marshall D. and Betsy (Noble) Baker, who survives him. Five children, three living. Died March 3, 1911, at Willington, Conn., of bronchial pneumonia, aged 84 years, 8 months, and 1 day.

Goodell, Isaac, son of Walter and Sally (Washburn) Goodell, was born in Chaplin, Windham County, Conn., Nov. 21, 1846. Received a common-school education. Took a special course at Andover Theological Seminary. Was ordained to the Congregational ministry at Hillsboro, Ill., Oct. 31, 1877. Pastorates: Pastor, DeWitt and Western, Neb., 1876; pastor, Greenville, Ill., 1877; New Baltimore, Grand Ledge with Presbyterian Church, at Oneida, Mich.; South Valley, San Mateo, Cal.; supply, six months at Redwood, Cal.; three months' supply, Second Church, San Diego, Cal. Spent five years as missionary and school teacher in Hawaiian Islands. Published poems and musical compositions. Died, Jan. 11, 1911, at Haverhill, Mass., of pneumonia, aged 64 years, 1 month, and 21 days.

Gregory, Lewis, son of Charles and Harriet (Clark) Gregory, was born in Milton, Conn., June 17, 1842. Educated at Wilton Academy; Yale College, graduating in 1864; Union Theological Seminary, one year; Andover Theological Seminary, graduating in 1868. Was ordained at West Amesbury (now Merrimac), Mass., Oct. 15, 1868. Pastorates: Pastor, West Amesbury (now Merrimac), Mass., 1868–75; pastor, Lincoln, Neb., 1875–98. Without

charge since 1898. In 1900 organized and became president of American Savings Bank in Lincoln, Neb. Was vice-president of American Exchange Bank of Lincoln. Was trustee of Doane College. For thirteen years, a member of Board of Education. Married, Aug. 13, 1868, at Canton, Ohio, Elizabeth Horr Buckingham, daughter of Ebenezer and Laura (Hart) Buckingham, who died July 8, 1876. Married, Feb. 25, 1897, Mrs. Sarah (Burgess) Ramsdell, of Lincoln, daughter of William Hardin and Mary (Curtis) Burgess, who survives him. Three children, two living. Died Jan. 6, 1911, at Lincoln, Neb., of cerebral hemorrhage, aged 68 years, 6 months, and 20 days.

Hall, Heman Bassett, son of Josiah Brewer and Roxana (Bassett) Hall, was born in Guildhall, Essex County, Vt., April 28, 1823. Was educated at Oberlin Academy, Ohio; Oberlin College, graduating in 1847; Oberlin Theological Seminary, graduating in 1850. Was ordained to the Congregational ministry by the Jamaica, W. I., Congregational Association at Providence, Jamaica, W. I., June 23, 1851. Pastorates: Had charge of the Providence Station, Jamaica, W. I., 1850–56; Brainerd Station, W. I., 1856–60; Brandon Hill, outstation of Providence, W. I., five years; pastor, Thompson, Ohio, 1862–65; pastor, Huntsburg, Ohio, 1865–66; pastor, Dover, Ohio, 1866–73. Married, Nov. 6, 1849, at Carlisle, Ohio, Sophronia Brooks, daughter of Hezekiah and Hannah (Johnson) Brooks, who died May 7, 1885. Eight children, six living. Died Feb. 15, 1911, at Oberlin, Ohio, of old age, aged 87 years, 9 months, and 15 days.

Hallock, William Allen, son of Leavitt and Elizabeth P. (Snell) Hallock, was born in Plainfield, Mass., Aug. 27, 1832. Educated at Hinsdale Academy, Mass.; Amherst College, graduating in 1855; Yale Theological Seminary, 1856-57; Union Theological Seminary, 1857–58; East Windsor Hill Theological Seminary, graduating in 1859. Was ordained to the Congregational ministry at Gilead, Conn., Oct. 24, 1860. Pastorates: Pastor, Gilead, Conn., 1860–64; without charge, recovering from a railway accident, 1864–66; stated supply, Kiantone, N. Y., 1866–69; stated supply, Chautauqua County, N. Y., 1869–72; stated supply, Jamestown, N. Y., 1872–75; acting pastor, Bloomfield, Conn., 1875–87. Married, Sept. 19, 1860, at Jamestown, N. Y., Clara M. Hall, daughter of William Hall. Two children, one child living. Died Sept. 4, 1911, at Buffalo, N. Y., of arteriosclerosis, aged 79 years, 7 days.

Harlow, Edwin Alphonso, son of John and Mercy H. (Baker) Harlow, was born in Mexico, Me., Dec. 5, 1833. Was educated at Hebron Academy, Lewiston Falls Academy, Auburn Academy, Maine; Bowdoin College, graduating in 1860; Bangor Theological Seminary, graduating in 1863. Was ordained to the Congregational ministry by a council at West Minot, Me., Aug. 26, 1863. Pastorates: Supply, Kansas City, Mo., 1863–64; pastor, Grasshopper Falls, Kan., 1864–67; installed pastor, Wyandotte, Kan., 1867–71; installed pastor, Cape Elizabeth, Me., 1871–84; pastor, Madison, Me., 1890–92; pastor, Robbinston, Me., 1892–95; pastor, Litchfield, Me., 1901–07. Was state missionary, Maine Missionary Society, 1884–90. Canvassed for Bible Society, 1901. Married, Aug. 26, 1863, at West Minot, Me., Eliza A. Pritchard, daughter of William and Eliza (Clarke) Pritchard. Married, Oct. 19, 1874, at Portland, Me., Ellen E. Newell, daughter of Hosea and Esther (Mareau) Newell, who survives him. Five children, living. Died Oct. 28, 1911, at South Windham, Me., of softening of the brain, aged 77 years, 10 months, and 23 days.

Hawes, Edward, d.d., son of Josiah Taylor and Temperance Lee (Hedge) Hawes, was born in Topsham, Me., Oct. 18, 1834. Was educated in the schools in Auburn, Me.; Bowdoin College, graduating in 1855; Bangor Theological Seminary, graduating in 1858. Was ordained to the Congregational ministry in Waterville, Me., October, 1859. Pastorates: Pastor, Waterville, Me., six years; pastor, Philadelphia, Central Church, nine years; pastor, New Haven, Conn., North Church (now United), eleven years; pastor, Burlington, Vt., First Church, fifteen years. Was delegate to International Council, London, 1891, and to Congregational Union of Canada. Was member of Executive Committee of A. M. A., field secretary Ministerial Relief Department. Degree conferred: d.d., Bowdoin College, 1882. Married, July 28, 1859, at Bridgton, Me., Sarah Carter Stone, daughter of Dixey and Elira (Kimball) Stone. Five children, living. Died March 14, 1911, at Washington, D. C., of intestinal indigestion, with complications, aged 76 years, 4 months, and 27 days.

*Hays, Joseph Warren Waldo, son of Standwix and Catherine (Counts) Hays, was born in Blount County, Ala., March 2, 1829. Was ordained to the Methodist ministry, 1862. Became Congregationalist in 1877. Married, Sept. 9, 1852, at Blount County, Ala., Ellen E. Roneau, daughter of William L. and Susan (Maxwell) Roneau.

Hazen, William Skinner, d.d., son of Rev. Austin and Lucia (Washburn) Hazen, was born in Hartford, Vt., Aug. 18, 1836. Was educated at Royalton and Montpelier, Vt., academies; University of Vermont, graduating in 1858; Andover Theological Seminary, graduating in 1863. Was ordained to the Congregational ministry at Northfield, Vt., Oct. 12, 1864. Pastorates: Pastor, Northfield, Vt., 1863–1905, then emeritus. Was chaplain, Senate, Vermont, 1884–86. Degree conferred: d.d., University of Vermont, 1891. Married, Sept. 26, 1866, at Providence, R. I., Martha A. Merrill, daughter of William S. and Martha A. (Carpenter) Merrill. Married, Oct. 12, 1882, at Northfield, Vt., Laura E. Maxham, daughter of George W. and Laura W. (Cady) Maxham. Two children, one child living. Died Oct. 31, 1911, at Beverly, Mass., of nephritis, aged 75 years, 2 months, and 13 days.

Hibbard, David Sutherland, was born in Lisbon, N. H., April 27, 1831. Was educated at Bowdoin College, graduating in 1857; Bangor Theological Seminary, graduating in 1860. Was ordained to the Congregational ministry at Gouldsboro and Eastbrook, Me., July 20, 1860. Pastorates: Gouldsboro and Eastbrook, Me., 1860–64; pastor, Amherst, Me., 1864–66; pastor, Mt. Desert and Tremont, Me., 1866–68; pastor, Ossipee, N. H., 1868–70; pastor, Wentworth, N. H., 1871–75; pastor, Loudon, N. H., 1875–76; pastor, Eliot, Me., 1878–84; pastor, Limington, Me., 1884–85; pastor, Copiama, Kan., 1885–86; pastor, East Sumner, Me., 1887–94. Was principal, Gilmanton Academy, N. H., 1877–78. Died suddenly, Dec. 17, 1911, at Gorham, Me., aged 80 years, 7 months, and 21 days.

*Hicks, Henry Ripley, son of Bela and Susannah (Gladding) Hicks, was born in Pomfret, Conn., Dec. 28, 1837. Was graduated from Shurtleff College, 1866. Was ordained to the Baptist ministry at Big Rock, Ill., Sept. 26, 1866. Was pastor of the Congregational churches at Afton, Ia., Waterman, Paw Paw and Earlville, all in Illinois. Married, March 23, 1858, at Sandwich, Ill., Adelaide M. Mathews, daughter of Ozias B. and Almedia (Root) Mathews. Five children, four living. Died Nov. 8, 1910, at Paw Paw, Ill., of heart failure, aged 72 years, 10 months, and 10 days.

Hicks, Richard, was born in Ontario, Canada, Nov. 19, 1841. Graduated from Oberlin Theological Seminary, 1872. Was ordained at Coburg, Ont., June 10, 1867. Pastorates: Pastor, Bakersfield, Vt., 1872–77; pastor, Waterville, Vt., 1873–76; pastor, Fairfield, Vt., 1876–77; pastor, Alburg Springs, Vt., 1877–84; resided in Oberlin, Ohio, 1884–96; pastor, Pittsfield, Ohio, 1884–87; pastor, Amherst, Ohio, 1889–90. Lived at Andover, Mass., 1896–1900, and after that at Melrose Highlands, Mass. Married, June 23, 1864, Elizabeth Moore, who survives him. Three children living. Died March 28, 1911, at Melrose Highlands, Mass., aged 69 years, 4 months, and 9 days.

Houston, Warren Henderson, son of John and Maria (Sturges) Houston, was born in Denmark, Ia., Nov. 23, 1854. Was educated at Denmark Academy, graduating in 1877; Oberlin College, 1877–80; Iowa State Normal School, 1880–81. Was principal, high schools, in Iowa and Nebraska, 1881–85. Was ordained to the Congregational ministry Sept. 4, 1887. Pastorates: Pastor, Upland and Macon, Neb., 1886–88; pastor, Silver Creek, Neb., 1888–89; pastor, Campbell and Bladen, Neb., 1889–91; pastor, Ellsworth, Minn., 1891–93; pastor, Beresford, So. Dak., 1893–94; without charge, Clermont, Ia., 1894–98; pastor, Arcadia, Neb., 1898–1900; pastor, Overbrook, Kan., 1900–01; pastor, Plevna and Sylvia, Kan., 1901–03. Married, Dec. 26, 1882, at Clermont, Ia., Elizabeth Thompson, who survives him. Four children, two living. Died Nov. 19, 1911, at Eureka, Kan., of typhoid fever, aged 56 years, 11 months, and 26 days.

Hungerford, Edward, son of John and Charlotte (Austin) Hungerford, was born at Wolcottville (now Torrington), Conn., Sept. 20, 1829. Received private instruction, and graduated from Yale College in 1851. Was assistant to Prof. Benjamin Stillman, in Kentucky Medical College, 1851–52; studied at University of Goettingen, Germany, 1852–55; studied at University of Berlin, 1855–56; assistant to Prof. J. D. Whitney, in the Iowa State Geological Survey, 1856–57; was professor of natural science in University of Vermont, 1857–62. Was ordained to the Congregational ministry, Sept. 12, 1871. Pastorates: Pastor, Center Church, Meriden, Conn., 1871–79; pastor, Adams, Mass., 1879–87; pastor, Winooski, Vt., 1903–08. Publications: "Migration of the Fairies," "Centennial Sermons," "American Book of Church Services," Houghton, 1889; "Common Order of Morning Worship," Burlington, 1904; magazine articles: "Buddhism and Christianity," *New Englander*, 1874; "The Rise of Arabian Learning," *Atlantic Monthly*, 1886; "The Intellectual Mission of the Saracens," *Atlantic*, 1886; "Spiritual Preaching of our Times," *Century*, 1886; "The Arabian Brothers of Purity," *Andover Review*, 1889; "Prayers, Subjective and Objective," *Andover Review*, 1890; "Our Summer Migration, a Social Study," *Century*, 1891. Married, 1859, at Burlington, Vt., Maria Buell, daughter of Frederick and Eliza Whelply (Hickok) Buell, who died in 1908. Five children, four living. Died Aug. 5, 1911, at Burlington, Vt., of old age, aged 81 years, 10 months, and 16 days.

*Johansen, Bernt, was born in Trondhjem, Norway. Was ordained to the ministry, 1872. Was general missionary at Forest City, Ia. Died, May 6, 1909, at Forest City, Ia., of apoplexy.

*Johnson, George Washington, was born in Bluehill, Me., Feb. 6, 1849. Was educated at Bowdoin College, graduating in 1879; Bangor Theological Seminary, graduating in 1882. Was ordained to the Congregational ministry at Milton, N. S., Nov. 2, 1882. Pastorates: Pastor, Milton, N. S., 1882–85; pastor, Buxton, Me., 1885–87; pastor, Falmouth, Me., 1889–91;

pastor, New Ipswich, N. H., 1891–92; pastor, Lyman, Me., 1892–96. Died Oct. 17, 1910, at Topsham, Me., aged 61 years, 8 months, and 11 days.

*Jones, Edward I., son of Isaac and Gwenllian (Evans) Jones, was born in Cardiganshire, Wales, Aug. 21, 1834. Was educated at Ohio University, at Athens, Ohio, and Oberlin Theological Seminary, 1857–58. Was ordained to the (Welsh) Congregational ministry, at Tynrhos Church, Gallia County, Ohio, Sept. 7, 1862. Served Methodist churches for twenty years from 1858. In May, 1879, organized Plymouth Congregational Church, Newark, Ohio, where he was pastor until 1894. Supplied Riverside and North Fairmount churches of Cincinnati, Ohio, 1894–1907. Published articles in *The Cambeian*, a magazine for Welsh Americans, published in Utica, N. Y. Married, Dec. 4, 1862, at Centerville, Ohio, Helen Cherington, daughter of James W. and Happy (Weed) Cherington. Four children, three living. Died July 26, 1910, at Cincinnati, Ohio, of cystitis, aged 75 years, 11 months, and 5 days.

Jones, Seneca, was born in Cincinnati, Ohio. Graduated from the University of the Pacific, at San José, Cal. Was ordained to the Methodist ministry, Sept. 18, 1875. Pastorates (Congregational): Pastor installed, Crockett, Cal., 1903–06; pastor, Suisun, Cal., 1906–1910; pastor, Auburn, Cal., 1910 until death. Died Feb. 23, 1911, at Auburn, Cal., of heart failure.

Keliipio, Levi David, was ordained to the Congregational ministry, Sept. 20, 1903. For about two years was engaged in evangelistic service in Puna, Hawaii, and in vicinity of Hilo. In 1905 was called to the pastorate of Waialua Church, Hawaii. Died June 8, 1911.

Kellogg, Henry Martin, son of Rev. Erastus Martin and Hannah Read (French) Kellogg, was born in New Boston, N. H., April 2, 1851. Was educated at Manchester, N. H., high school, graduating in 1868; Dartmouth College, N. H., graduating in 1873; Union Theological Seminary, N. Y., graduating in 1876. Was ordained by the West Jersey Presbytery at Bridgeton, N. J., April 18, 1878. Pastorates: Supply (Cong'l), North Hadley, Mass., 1876–77; pastor (Presb.), Atlantic City, N. J., 1877–80; installed pastor, Francestown, N. H., 1880–82; pastor, Greenwich, Conn., 1882–86; installed pastor, Lebanon, Conn., 1886–92; pastor, Wolcott, Conn., 1893–97; pastor, Olcott, Wilder, Vt., 1897–1900; pastor, McIndoes Falls, Vt., 1900–02; pastor, Voluntown, Conn., 1903–08; pastor, Moosup, Conn., 1910 until death. Married, Oct. 16, 1879, at Worcester, Mass., Cora O. Alton, daughter of A. A. and Martha Ballard (George) Alton, who died in 1882. Married, May 5, 1885, at Somerville, Mass., Mrs. Stella G. West. Publications: "The Governor upon the Sabbath Question," 8 pp., Philadelphia, 1878; "Genealogy of the Billerica French Family," 1884; "Twelve Hours with Young People," 320 pp., N. Y., 1883. Five children, four living. Died July 22, 1911, at Coventry, Conn., of cancer of liver, aged 60 years, 3 months, and 20 days.

Kilbon, George Lindley Willcox, son of Rev. Charles W. and Mary B. (Knox) Kilbon, was born at Lindley Mission Station, Natal, South Africa, Oct. 26, 1875. Was educated at Oberlin Preparatory Academy, 1894–95; Oberlin College, graduating in 1899; Oberlin Theological Seminary, graduating in 1904. Was ordained to the Congregational ministry at Letcher, So. Dak., Feb. 8, 1905. Pastorates: Pastor, Letcher and Loomis, So. Dak., 1904–07; pastor, Ashton and Athol, So. Dak., 1907 until death. Was general secretary, South Africa Christian Endeavor Union, 1900, 1901. Was trustee, Redfield College. Publication: "Introductory Sermon," 10 pp., December,

1907, Ashton, So. Dak. Died March 19, 1911, at Redfield, So. Dak., of pneumonia, aged 35 years, 4 months, and 24 days.

*King, Charles William, son of Rev. Samuel W. and Mary M. (Young) King, was born in Jamaica, Long Island, N. Y., Oct. 26, 1852. Was ordained to the Reformed Episcopal ministry at Philadelphia, May 23, 1882. Pastorates: Pastor, Bayshore, Long Island, N. Y., 1887–90; assistant pastor, Tompkins Ave. Church, Brooklyn, N. Y., 1890–93; installed pastor, Bushwick Ave. Church, Brooklyn, N. Y., 1893–1900; pastor, Saratoga, N. Y., 1901–02. Was secretary of the Church Extension Society of New York and Brooklyn. Married, Oct. 27, 1875, at Brooklyn, N. Y., Annie Florence Jeremiah, daughter of William and Leah (Morris) Jeremiah. Three children, one living. Died July 2, 1910, at Brooklyn, N. Y., of apoplexy, aged 57 years, 8 months, and 7 days.

Lane, John William, son of Charles and Hannah (French) Lane, was born in South Newmarket (now Newfields), N. H., Sept. 7, 1827. Was educated at Merrimac Normal School, Pembroke Academy, N. H., South Newmarket M. E. Seminary; Princeton College, 1852–53; Amherst College, graduating in 1856; Andover Theological Seminary, graduating in 1859. Was instructor of elocution, 1858–61 (summer terms), at Amherst College; also instructor of elocution at Amherst Agricultural College, 1885–90, while pastor at North Hadley. Resident licentiate of Andover Seminary, 1860. Was ordained to the Congregational ministry, at Whately, Mass., Oct. 17, 1860. Pastorates: Pastor installed, Whately, Mass., 1860–78; pastor installed, North Hadley, Mass., 1878–1911. Married, Aug. 26, 1868, at Townsend, Mass., Mary Haynes, daughter of Samuel Haynes. Eight children, five living. Died May 13, 1911, at North Hadley, Mass., of pneumonia, aged 83 years, 8 months, and 6 days.

Leavitt, George Roswell, d.d., son of Erasmus Darwin and Almira (Fay) Leavitt, was born in Lowell, Mass., June 7, 1838. Was educated at Lowell High School; Williams College, Mass., graduating in 1860; Andover Theological Seminary, Mass., graduating in 1863. Was resident licentiate of Andover Theological Seminary, 1865. Was ordained to the Congregational ministry at Lancaster, Mass., March 29, 1865. Pastorates: Pastor, Lancaster, Mass., 1865–70; pastor, Stearns Chapel (later Pilgrim Church), Cambridgeport, Mass., 1870–75; pastor, Plymouth Church, Cleveland, Ohio, 1885–94; pastor, First Church, Beloit, Wis., 1895–1906; then pastor emeritus. Was president of Trustees for Permanent Peace Fund of Peace Society; corporate member of A. B. C. F. M.; trustee of Berea College. Taught church history in Oberlin College one year. Degree conferred: d.d., Williams College, 1885. Publications: A brief history of Pilgrim Church, Cambridgeport; "Some Ideals of a New England Home, a Memorial," 132 pp. Married, Oct. 2, 1866, at Lancaster, Mass., Henrietta Kendrick, daughter of Henry Clark and Henrietta (Swan) Kendrick, who survives him. Seven children, five living. Died March 4, 1911, at Beloit, Wis., of hemorrhage of the brain, aged 72 years, 8 months, and 28 days.

Lee, Theodore Storrs, son of Rev. Samuel H. Lee, d.d., and Emma C. (Carter) Lee, was born in Cleveland, Ohio, May 23, 1873. Was educated at Williston Seminary, graduating in 1894; Amherst College, graduating in 1900, and Union Theological Seminary, graduating in 1903. Was ordained to the Congregational ministry by the Manhattan Association, at White Plains, N. Y., Oct. 20, 1903. Was appointed to the Marathi Mission, India, by the

American Board of Commissioners for Foreign Missions, in 1903, where he served until the time of his death. Married, Oct. 1, 1903, at New Haven, Conn., Hannah Hume, daughter of Rev. Robert A. and Abby (Burgess) Hume. Two children, living. Died, Aug. 24, 1911, at the Presbyterian Hospital, New York, N. Y., of endocarditis, aged 38 years, 3 months, and 1 day.

Lewis, William, was born in Llandovery, Wales, in 1836. Was educated in Academy and Brecon College. After graduating, he taught until 1869. Was ordained to the Congregational ministry at Cattaraugus, N. Y., Nov. 12, 1869. He came to America in 1869. Pastorates: Pastor, Cattaraugus, N. Y., 1869–71; pastor, Newburgh, Ohio, 1871–74; returned to Wales in 1874, and was pastor of church at Berea, Wales, 1874–78; returned to America in 1878, and became pastor at Shawnee, Ohio, 1878–81; pastor, Martin's Ferry, Ohio, 1881–1909. Was chairman of School Board at Martin's Ferry, Ohio. Publications: Articles on geology to Welsh periodicals in Wales and America. Married, 1865, at Llanelly, Wales, Margaret Hammond. Three children, two living. Died Feb. 6, 1911, at Cleveland, Ohio, of heart failure, aged 75 years.

Link, Frederick William, son of Frederic and Anna Link, was born in New Philadelphia, Ohio, Sept. 27, 1836. Was educated at Athens Academy, Athens County, Ohio, and Oberlin Preparatory College, 1857–58. Was ordained to the Methodist Episcopal ministry at Winchester, Ohio, Oct. 2, 1876. Pastorates: Pastor, Center Church, Lenox, Ohio, 1889–96. Married, July 12, 1868, at Gilmore, Ohio, Anna Watson, daughter of George H. and Sarah Ann (Woodard) Watson. Died March 23, 1911, at Ray's Corners, Lenox, Ohio, of congestion of the heart and stomach, aged 74 years, 5 months, and 27 days.

Loomis, Alba Levi Parsons, son of Albemarle and Sarah Kingsbury (Hubbard) Loomis, was born in Coventry, Conn., Aug. 2, 1836. Was educated at Yale University, graduating in 1860; Hartford Theological Seminary, 1860–61; Andover Theological Seminary, graduating in 1863. Was ordained to the Congregational ministry, Aug. 15, 1865, at Coventry, Conn. Pastorates: Assistant pastor, South Coventry, Conn., 1863; pastor, Columbus, Wis., 1865–66; pastor, Fort Atkinson, Wis., 1866–68; pastor, Elkhorn, Wis., 1868–71; pastor, Downer's Grove, Ill., 1871–73; pastor, Mattoon, Ill., 1873–76; pastor, Milton, Wis., 1876–81; pastor, Rosendale, Wis., 1881–86; pastor, Grand Rapids, Wis., 1886–90; pastor, Plainview, Minn., 1890–95; pastor, Windsor, Wis., 1895–1901; pastor, Rochester, Wis., 1901–06; pastor, Randolph, Wis., 1906 until death. Was missionary of the First Presbyterian Church, Chicago, Ill., 1864. Married, July 18, 1868, at Fort Atkinson, Wis., Fannie S. Peck, daughter of Garry and Sarah (Ruggles) Peck, who survives him. Five children, four living. Died April 20, 1911, at Randolph, Wis., of general blood poisoning, aged 74 years, 8 months, and 18 days.

Lyon, James Harrison, son of James and Lucy Little (Davis) Lyon, was born in Woodstock, Conn., Dec. 28, 1839. Was educated at Woodstock Academy; Williams College, graduating in 1861; Western Theological Seminary, Allegheny, Pa., graduating in 1864. Was ordained to the ministry by the Congregational Association of Western Pennsylvania at Randolph, Pa., March 25, 1863. Pastorates: Pastor, Plymouth Church, Pittsburg, Pa., three years; supply, Woodstock, Conn., one year nine months; pastor installed, Central Falls, R. I., 1867 until death. Was superintendent public schools;

president Congregational Club of Rhode Island; president Rhode Island Congregational Historical Society; secretary, Rhode Island Home Missionary Society; trustee of Rhode Island Ministerial Fund. Married, Jan. 10, 1865, at Pittsburg, Pa., Anna Halsey Smith, daughter of Charles Gardner and Martha (McDonald) Smith. Seven children, five living. Died Feb. 19, 1911, at Central Falls, R. I., of la grippe, aged 71 years, 1 month, and 19 days.

Mallary, Raymond Dewitt, D.D., son of Lyman and Theresa (French) Mallary, was born in Fulton, N. Y., Sept. 28, 1851. Was educated at Genesee Wesleyan Seminary, Luna, N. Y.; Genesee College (became Syracuse University), 1868–69; Amherst College, graduating in 1872; Union Theological Seminary, graduating in 1876. Was ordained to the Congregational ministry, at Williamsport, Pa., Oct. 12, 1876. Studied law in New York City, 1872–73. Pastorates: Pastor, Williamsport, Pa., 1876–78; stated supply (Woodward Ave.), Detroit, Mich., 1878–79; without charge, 1879–80; pastor, Lenox, Mass., 1880–89; Housatonic, Mass., 1901–08. Was president American International College, Springfield, Mass., 1908 until death. Degree conferred: D.D., Howard University, 1896. Publications: "Family Worship," second edition in 1895; "Almost a Decade in the Life of a Church"; "Church Unity"; "Expository Preaching"; also, many articles and sermons. Married, April 15, 1879, Alice M. Davis, who died 1881. Married Lucy Adam Walker, daughter of Richard Walker, of Lenox, Mass. Six children, three living. Died Jan. 29, 1911, at Springfield, Mass., of acute dilatation of the heart, aged 59 years, 4 months, and 1 day.

Markwick, William Fisher, D.D., son of William Markwick, was born in Oldbury, England, May 8, 1848. Was educated at Richmond College, England, and Yale Divinity School, Connecticut. Was ordained to the ministry by the British Conference, England, 1869. For a number of years was a Methodist and held charges in England and at Meriden, Yalesville, Madison, and New Haven, Conn. Pastorates (Cong'l): Installed pastor, First Church, Ansonia, Conn., 1890–1906; pastor, First Church, Worthington, Mass., 1906–09. Was principal, Ballard Normal School, Macon, Ga. Degree conferred: D.D., Franklin College, Ohio. Publications: "Orthodox Theology for the Young," 220 pp., Meriden, Conn., 1885; "Fundamentals," New York, 1894; "Good Citizenship," 1899; "The South American Republics," 1899. Married, 1873, at New York, N. Y., Letitia Franks, daughter of George Franks. Married, July 28, 1902, at Ansonia, Conn., Addie Rider, daughter of H. A. and Sophie (Carter) Rider, who survives him. Three children, two living. Died Aug. 12, 1911, at Ansonia, Conn., of paralysis, aged 63 years, 3 months, and 4 days.

Marsh, Thomas, was born in London, England, in 1844. Ordained to the ministry Aug. 16, 1866. Pastorates: Pastor, Wallace, Kan., 1887–89; pastor, Green Ridge, Mo., 1890–92; pastor, Neosho, Mo., 1892–95; pastor, Roodhouse, Ill., 1895–97; pastor, Loda, Ill., 1898–1904. Was missionary in South America and West Indies from 1865–75, and in employ of London Evangelization Society, 1875–83; western pioneer work, from 1883–87. Married, Harriet Mary Garth, in 1865. Died Dec. 6, 1911, at Chicago, Ill., aged 67 years.

Mead, Charles Marsh, Ph.D., LL.D., D.D., son of Rufus and Anna (Janes) Mead, was born in Cornwall, Vt., Jan. 28, 1836. Was educated at Flushing Institute, N. Y.; Middlebury College, graduating in 1856; Andover Theological Seminary, graduating in 1862. Studied at universities of Halle,

Germany, 1863–64; Berlin, 1864–66. Taught at Phillips Academy, Andover, Mass., 1856–58. Tutored at Middlebury College, 1859–60. Was ordained to the Congregational ministry at Cornwall, Vt., Aug. 10, 1866. Was professor of Hebrew, Andover Theological Seminary, 1866–82; lecturer at Princeton Theological Seminary, 1889; professor, Christian theology, Hartford Theological Seminary, 1892–98. Lived in Europe, 1882–88; 1890–92. Degrees conferred: PH.D., Tübingen, 1866; D.D., Middlebury, 1881, Princeton, 1896; LL.D., Middlebury, 1906. Publications: Exodus, in Lange's Commentary, 1876; "The Soul Here and Hereafter," 1879; translation (in part) of Dorner's "Christian Ethics," 1886; "Supernatural Revelation," 1889; "Romans Dissected" (under pseudonym E. D. McRealsham; also in German, "Der Roemerbrief beurtheilt und gevientheilt," under pseudonym Carl Hesedamm), 1891; "Christ and Criticism," 1893; "Irenic Theology," 1905; also numerous articles. Married, Aug. 2, 1867, at Boston, Mass., Caroline Thayer, who survives him. Died Feb. 15, 1911, at New Haven, Conn., of pneumonia, aged 75 years, 15 days.

MERRITT, CHARLES WEISENCRAFT, son of Mark and Ann Maria (Wynd) Merritt, was born in Chicago, Ill., Nov. 7, 1852. Received his theological training at the Moody Institute, Chicago, Ill. Was ordained to the Congregational ministry, at the Covenant Church, Chicago, Ill., May 31, 1898. Pastorates: Pastor, Raymond, Wis., 1894–97; pastor, Mizpah Chapel, Chicago, Ill., 1897–1901; supply, Sublette, Ill., 1902–03; pastor, Mukwonago, Wis., 1903–08; pastor, Stockbridge, Wis., 1908–10; pastor, Mt. Zion, Wis., 1910 until death. Married, May 17, 1873, at Chicago, Ill., Anna Theresa Hillier, daughter of Allen and Catherine Hedges (Smith) Hillier, who survives him. Six children, five living. Died Jan. 8, 1911, at Mt. Zion (Platteville), Wis., of heart failure accompanied by pleurisy, aged 58 years, 2 months, and 1 day.

MILLER, JOHN DE WITT. Ordained to the ministry March 20, 1881. Died July 29, 1911, at Boise, Ida.

MOORE, CHARLES AUGUSTUS, son of William and Susan (Carey) Moore, was born in Sheddon, Ontario, Canada, Jan. 16, 1860. Was educated at St. Thomas, Ontario, Academy; Illinois Wesleyan College, Bloomington, Ill., graduating in 1893; Westminster Theological Seminary, Pennsylvania, graduating in 1898. Was ordained to the Methodist ministry at Brantford, Ontario, June 7, 1885. Pastorates: Pastor, First Church, Palmyra, Wis., 1888–90; pastor, First Church, Paxton, Ill., 1890–95; pastor, First Church, Kewanee, Ill., 1895–1903; pastor, Edwards Church, Davenport, Ia., 1903–11. Was moderator of Illinois State Association at Elgin, Ill.; and of Iowa State Association at Dubuque. Was Iowa member of National Home Missionary Society at time of death. Married, Dec. 13, 1882, at Jerseyville, Ontario, Carrie Lucretia Collamore, daughter of Rev. O. G. and Clarissa (Dumaw) Collamore. Two children, one living. Died Jan. 17, 1911, at Davenport, Ia., of apoplexy, aged 51 years, 1 day.

MORSE, HENRY HARVEY, son of Francis B. and Alice N. (Burnham) Morse, was born in New Haven, Conn., Oct. 11, 1860. Was educated at Watertown (Conn.) High School; Amhert College, Mass., graduating in 1885; Yale Divinity School, graduating in 1888. Was ordained to the Congregational ministry, Sept. 29, 1888. Pastorates: Pastor, Rockford, Ia., two years; pastor, Omaha, Neb., five months; pastor, First Church, Milford, Conn., 1891–1906; called to Calvary St. Church, Danbury, Conn., and since its

union with First Church has been associate pastor of latter. Married, Nov. 7, 1895, at New Haven, Conn., Alice Gertrude Dibble, daughter of Ezra B. and Elizabeth Dibble, who survives him. One daughter, living. Died March 12, 1911, at Danbury, Conn., of heart disease, aged 50 years, 5 months, and 1 day.

Murray, William J. (name changed from Murphy), was born in New Brunswick. Graduated from Mt. Allison College, 1874. Was ordained to the ministry, 1879. Pastorates: Pastor installed, Chester, Vt., 1883–84; pastor, Middlebury, Conn., 1885–86; pastor, Middleton, Mass., 1888–90; pastor, North Woburn, Mass., 1890–92; pastor, Essex, Mass., 1896–99; pastor, Beachmont, Mass., 1899–1902. Supplied at Edgewood Church, Providence, R. I., 1894–95. Was twice married. One son living. Died, 1911, in Boston, Mass., as result of operation.

Nakuina, Moses Kuaea, was born July 12, 1867. Was ordained to the Congregational ministry Nov. 3, 1907. Was pastor Waianae Church, Hawaii, 1908–11. Was managing editor of *The Hoaloha*, the Christian monthly; was territorial president, Y. P. S. C. E., and member Hawaiian Board. Was delegate to the National Christian Endeavor meeting at Seattle, Wash., in 1909; delegate to the International meeting of the Christian Endeavor Societies, at St. Louis, Mo., 1910. Died at Honolulu, T. H., Aug. 3, 1911, aged 44 years and 22 days.

*Nelson, Magnus Fredrik, was born in Nye, Smoland, Sweden, Jan. 19, 1851. Was ordained May 15, 1889. Was general missionary, in Pennsylvania, New York, and Ohio from 1879–98, among the Swedish people. Pastorates: Pastor, Swedish Church, Warren, Pa., 1899–1906; pastor, Swedish Church, Titusville, Pa., 1906–10; pastor, Swedish Church, DuBois, Pa., 1910 until death. Married, Jan. 1, 1870, at Jamestown, N. Y., Maria Anderson. Nine children, seven living. Died Dec. 8, 1910, at DuBois, Pa., of pneumonia, aged 59 years, 10 months, and 20 days.

Pasco, Martin Kellogg, son of Theodore and Fanny (Kellogg) Pasco, was born in Hadley, Mass., Dec. 15, 1841. Was educated at Hopkins Academy, Hadley, Mass., graduating in 1862; Amherst College, Mass., graduating in 1865; Hartford Theological Seminary, 1867–68; Lane Theological Seminary, graduating in 1869. Taught a year at Penfield Academy, New York. Was ordained to the Congregational ministry at Vermilion, Ohio, Nov. 23, 1869. Pastorates: Pastor, Vermilion, Ohio, 1869–70; pastor, Marysville, Ohio, 1871–72; pastor, St. Johns, Mich., 1872–73; pastor installed, West Williamsfield, Ohio, 1875–77; pastor, Belpre, Ohio, 1877–79; pastor installed, 1881–83; pastor, Brownton, Minn., 1883–85; pastor, Little Falls, Minn., 1885–87; pastor, Garrettsville, Ohio, 1887–89; pastor, Lyme Church, Bellevue, Ohio, 1889–92; pastor, Plymouth Church, Chillicothe, Ohio, 1892–94; pastor, Berea, Ky., 1903–04. Married, May 21, 1872, at Marysville, Ohio, Ellen P. Guthrie, daughter of John and Mary (Kerr) Guthrie, who survives him. Five children, four living. Died April 1, 1911, at Newark, Ohio, of cystitis, aged 69 years, 3 months, and 16 days.

Peffers, Aaron Burr, son of James Bailey and Esther Burr (Jennings) Peffers, was born in New York City, N. Y., June 27, 1826. Was educated at Westport, Conn., Academy; Cornelius Institute, New York, graduating in 1846; University of New York, graduating in 1850; and Union Theological Seminary, graduating in 1853. Was ordained to the Congregational ministry by the East Fairfield Consociation, at New Fairfield, Conn., May 29, 1855.

Pastorates: Pastor, New Fairfield, Conn., 1855–58; stated supply (Presb.), Carlton Center, N. Y., 1858–60; pastor (Cong'l), Epsom, N. Y., 1860–65; pastor, North Wrentham (now Norfolk), Mass., 1865–68; pastor (Dutch Reform), Schodack, N. Y., 1869–73; stated supply (Cong'l), Dracut, Mass., 1874–75; pastor, Barkhamsted, Conn., 1877–80; pastor, Hillsboro, N. H., 1881–84; pastor, Peru, Vt., 1884–88; pastor, West Hawley, Mass., 1888–92; pastor, Douglas, Mass., 1892–96. Was assisting in Hospital Hill Chapel, Northampton, Mass., at time of his death. Married, Sept. 6, 1855, at New Fairfield, Conn., Cornelia Penfield, daughter of Deacon Levi and Cornelia (Stevens) Penfield, who died in 1872. Married, Nov. 27, 1879, in Townsend, Mass., Lucy A. Proctor, daughter of Deacon John and Lucy (Pierce) Proctor, who died in 1907. Six children, four living. Died Nov. 11, 1911, at Northampton, Mass., of angina pectoris, aged 85 years, 4 months, and 14 days.

*Penfield, Samuel, son of Ebenezer and Sarah (Smith) Penfield, was born in Harpersfield, N. Y., Feb. 10, 1821. Was educated at Oberlin Preparatory Academy; Oberlin College, graduating in 1843; Oberlin Theological Seminary, graduating in 1846. Was ordained to the Congregational ministry in 1849. Pastorates: Was pastor at Granger and Weymouth, Ohio; Penfield and Clarksfield, Ohio; Como, Wataga, McClean, Rutland, Nora, and Shirland, all in Illinois. Married, Sept. 14, 1846, at Oberlin, Ohio, Margaret Maria Drake. Three children, two living. Died Feb. 3, 1910, at Pontiac, Ill., of paralysis and old age, aged 88 years, 11 months, and 21 days.

Putnam, Daniel Ezra, son of Joel B. and Harriet (Leach) Putnam, was born in Bethel, Vt., Nov. 27, 1867. Was educated at Randolph, Vt., Academy; Dartmouth College; graduate work at Yale University; Bangor Theological Seminary. Was ordained to the Congregational ministry at Bakersfield, Vt., June, 1899. Pastorates: Pastor, Bakersfield, Vt., 1898; pastor, Houlton, Me., 1900, for six years; pastor, Mystic, Conn. Was trustee Maine Missionary Society; chairman Nominating Committee of State Conference for three years. Wrote articles for *Congregationalist*. Married, Jan. 4, 1899, at Bangor, Me., Mary Emily Purinton, daughter of James Albert and Joanna Roberts (Davis) Purinton, who survives him. Died May 2, 1911, at Unionville, Conn., aged 43 years, 5 months, and 6 days.

Rogers, Edson, son of Earlman and Zerniah (Whitmarsh) Rogers, was born at Whitney's Point, Broome County, N. Y., May 22, 1833. Was educated at Delaware Literary Institute, Franklin, N. Y.; Yale College, graduating in 1857; Union Theological Seminary, graduating in 1861; resident licentiate of Yale Divinity School. Was ordained to the Congregational ministry at Cincinnatus, N. Y., Oct. 21, 1862. Pastorates: Pastor, Cincinnatus, N. Y., 1862 to April 30, 1910. Was principal of Academy at Cincinnatus, N. Y., 1878–82; was County School Commissioner, 1882–85. Married, Aug. 12, 1857, at Ravenswood, Long Island, N. Y., Mary E. Hyer, daughter of George P. and Fabby (Brush) Hyer, who died July, 1908. Four children, three living. Died May 14, 1911, at Cincinnatus, N. Y., of heart failure induced by liver trouble, aged 77 years, 11 months, and 23 days.

Russell, Henry Alanson, son of Alanson and Lockey (Beebe) Russell, was born in Prospect, Conn., Aug. 14, 1826. Graduated from Yale Divinity School in 1853. Was ordained to the Congregational ministry at First Church, Winsted, Conn., April 19, 1854. Pastorates: Pastor, First Church, Winsted, Conn., 1854–58; pastor, East Hampton, Conn., 1859–65; pastor, Centerbrook, Conn., 1866–68; pastor, Colebrook, Conn., some time from 1868;

pastor (Presb.), Mooers, N. Y., 1877–81; pastor, Cabot, Vt., 1882–94. Married, Sept. 8, 1858, at Winsted, Conn., Sarah Smith, daughter of Elisha and Sally (Fyler) Smith. Died May, 1911, at Winsted, Conn, aged 84 years.

Rutherford, Thomas H., son of Columbus Delaware and Jemima Jane (Ferrule) Rutherford, was born at Tallassee, Ala., March 9, 1854. Was ordained to the Methodist ministry, 1890. Became a Congregationalist soon after. Was pastor Mt. Spring Church, Clanton, Ala., 1906–07. Married, Nov. 11, 1874, Carrie Dobbs, who survives him. Eleven children, eight living. Was instantly killed, Jan. 7, 1911, at Prattville, Ala., by accident, aged 56 years, 9 months, and 29 days.

*Scofield, William Campbell, d.d., son of Rufus and Susan (Campbell) Scofield, was born April 1, 1826. Was educated at Hamilton College, graduating in 1847; Yale Divinity School, graduating in 1851. Was ordained to the ministry in 1852. Pastorates: Pastor, Danbury, Conn., 1851–54; pastor installed, Plymouth Church, Milford, Conn., 1854–58; pastor installed, Central Presbyterian Church, Newark, N. J., 1865–68; stated supply, Second Presbyterian Church, La Porte, Ind., 1869–71; pastor, Fredonia, N. Y., 1871–72; pastor, Congregational Church, Owega, N. Y., 1877–80; pastor, Westhampton, Mass., 1881–84; acting pastor, Tabernacle Church, Washington, D. C., 1886–89. Degree conferred: d.d., Wheaton College. Publications: "Holy Spirit in Both Testaments"; "Highway There"; "Bible History of Answered Prayer"; "Sin of Omission"; "Witness Power from on High"; "Hezekiah's Revival"; "Satan's Devices"; "The Propitiation"; "Elect Justified"; "The Blood"; "Stress of Weather Religion"; "Bait for the Fisherman"; "Story of a Watchman"; "Search Lights"; and many smaller volumes and pamphlets. Married, Aug. 27, 1851, at East Barre, N. Y., Laura M. Love, daughter of William and Lucinda (Oaks) Love. Two children, living. Died Oct. 13, 1909, at Albion, N. Y., of heart failure, resulting from old age, aged 83 years, 6 months, and 12 days.

Scudder, William Henry, son of Rev. Jared Waterbury and Julia (Clayton) Scudder, was born in Vellore, India, Feb. 10, 1858. Was educated at Rutgers College, New Brunswick, N. J., graduating in 1878; Rutgers Theological Seminary, graduating in 1882. Received, also, medical education in New York. Was ordained to the Reformed Dutch ministry at New Durham, N. J., May 29, 1882. Pastorates: Pastor (R. D. Church), Union Hill, Grove Church, two years; assistant pastor, Plymouth Church, Chicago, Ill.; pastor, First Church, Aurora, Ill.; pastor, Plymouth Church, San Francisco, Cal., three years six months; pastor, Norwich, N. Y., 1891–96; pastor, First Church, Tacoma, Wash., 1896–99; pastor, Park Church, Berkeley, Cal., 1901–06; pastor, Rio Vista, Cal., 1906–10. Married, Sept. 27, 1882, at Staten Island, N. Y., Mary Hedley, daughter of John H. and Annie (Sturges) Hedley, who survives him. Ten children, eight living. Died May 26, 1911, at Petaluma, Cal., of heart trouble, aged 53 years, 3 months, and 16 days.

Sewall, John Smith, d.d., son of Jotham, Jr., and Rachel Crosby (Bradbury) Sewall, was born in Newcastle, Me., March 20, 1830. Graduated from Bowdoin College, 1850, and from Bangor Theological Seminary in 1858. Was ordained to the Congregational ministry April 20, 1859. Served as chaplain of the Eighth Massachusetts Regiment throughout the Civil War. Pastorate: Pastor, Wenham, Mass., 1859–67. Was professor, rhetoric, oratory, and English literature, Bowdoin College, 1867–75; professor homiletics and sociology, Bangor Theological Seminary, 1875–1903, then professor emeritus.

Degree conferred: D.D., Bowdoin College, 1878. Publications: "Logbook of the Captain's Clerk," 1906; also many articles for quarterlies. Married, Aug. 7, 1858, at Winthrop, Me., Louise Benson, daughter of Samuel Page Benson. Died Oct. 11, 1911, at Bangor, Me., of pneumonia, aged 81 years, 6 months, and 22 days.

SMILEY, ELMER ELLSWORTH, D.D., son of Alpheus and Rosetta (Kathan) Smiley, was born at Syracuse, N. Y., Aug. 6, 1862. Was educated at Onondaga Academy, Onondaga Valley, N. Y.; Syracuse University, and Yale Divinity School. Was ordained to the Congregational ministry by a council at Vancouver, Wash., Sept. 15, 1891. Pastorates: Pastor, Pilgrim Church, Vancouver, Wash., 1891–94; pastor, First Church, Cheyenne, Wyo., 1894–98; pastor, Groton, N. Y., 1903 until death. Was president of State University of Wyoming, at Laramie, 1898–1903. Degree conferred: D.D., Syracuse University, 1899. Was chairman of state C. H. M. S. of Wyoming for four years. Married, June 17, 1891, at Baldwinville, N. Y., Edith Constance House, daughter of Abram and Sarah Samantha (Venton) House, who survives him. Two children, living. Died Jan. 31, 1911, at Syracuse, N. Y., of a hemorrhage due to excessive blood pressure, aged 48 years, 5 months, and 25 days.

SMITH, GEORGE, son of Andrew and Agnes (Biggar) Smith, was born in Glasgow, Scotland, Feb. 26, 1833. Was educated at Milton and Beloit academies, Wis., and Chicago Theological Seminary, graduating in 1867. Was ordained to the Congregational ministry at Big Rock, Ia., Jan. 20, 1868. Pastorates: Pastor, Big Rock, Ia., 1868–72; pastor, Genesee, Wis., 1872–78; supply, Lima, Wis., 1883–84; pastor, Milton, Wis., 1884–88. Married, Dec. 12, 1862, at Whitewater, Wis., Agnes Brown Dobie, daughter of John and Margaret (Clark) Dobie. Ten children, six living. Died Jan. 29, 1911, at Austin, Chicago, Ill., of hardening of the arteries, aged 77 years, 11 months, and 3 days.

SPYKER, SIMON, son of Peter and Elizabeth (Weyand) Spyker, was born in Millersburg, Pa., Dec. 23, 1824. Received a private education. Was ordained to the Lutheran ministry, Galion, Ohio, Sept. 11, 1854. Pastorates: Monmouth, Ohio, 1852–54; Van Wert County, Ohio; Allen County, Ind.; supply, Spring Green, Wis., 1859–60; pastor installed, Ithaca, Wis., 1861–91. Married, Sept. 7, 1848, at Woodberry, Ohio, Rosana Keifer, daughter of George Philip and Mary Eve (Roadle) Keifer. Six children, living. Died Feb. 8, 1911, at Spring Green, Wis., of old age, aged 86 years, 1 month, and 13 days.

STEVENS, JULIUS, son of Horace and Olive (Newell) Stevens, was born in East Poultney, Vt., Jan. 11, 1826. Was educated at Union College, Schenectady, N. Y. Was ordained to the Methodist ministry in 1865. Served Congregational churches as follows: Pastor, Breckinridge, Mo., 1884–86; pastor, Republic, Mo., 1886–88; pastor, Faulkton and Miranda, So. Dak., 1890–95; pastor, Bryant, So. Dak., 1895–99. Married, Dec. 4, 1850, Francis McCannon. Married, August, 1884, Mrs. M. Greig. Eight children, six living. Died May 28, 1911, at Fort Dodge, Ia., aged 85 years, 4 months, and 17 days.

STILES, WILLIAM CURTIS, son of William H. and Martha P. (Hancock) Stiles, was born in Stoneham, Me., June 14, 1851. Was educated at Norway Academy, Norway, Me.; Tufts College, and Tufts Divinity School, graduating in 1876. Was ordained to the Universalist ministry at Orleans, Mass., June 14, 1876. Became Congregationalist in 1880. Pastorates: Pastor installed, Brooklyn, N. Y., 1881–84; pastor installed, St. Louis, Mo., 1884–86;

pastor installed, Pittsfield, N. H., 1886–88; pastor installed, Richmond, Me., 1888–90; pastor installed, Jackson, Mich., 1892–96; pastor installed, Stonington, Conn., 1897–1901. Was editor on Standard Dictionary, 1890–93. Was associate editor of *Homiletic Review.* Publications: "Excuse Me," Philadelphia, 1898, 132 pp.; "A Matter of Business," Chicago, Ill., 1899, 246 pp.; "A Master's Mission," New York, 1900, 213 pp.; "Out of Kishineff," New York, 1903, 308 pp.; "Excuse Me" (abridged edition), Philadelphia, 1904, 52 pp.; "The Upper Way," New York, 1904, 226 pp. "Modern Sermons by World Scholars" (co-editor), New York, 1909, 10 vols.; "Cyclopedia of Illustrations for Public Speakers" (co-editor), New York, 1911, 836 pp. Also sermons, and articles in Brooklyn *Daily Eagle, Homiletic Review;* "Theosophy in Some of Its Relations to Christianity," published by the Jackson (Mich.) Pastoral Association, 1893. Married, Oct. 15, 1876, at Orleans, Mass., Mary A. A. Newcomb, daughter of Benjamin O. and Mary Allen (Arey) Newcomb, who survives him. Three children, living. Died Aug. 15, 1911, at Brooklyn, N. Y., of heart failure, aged 60 years, 2 months, and 1 day.

Stratton, Lemuel Nathan, d.d., son of Abram and Sarah (Baggs) Stratton, was born in Bureau County, Ill., Dec. 28, 1834. Was educated at Wheaton Academy; Wheaton College, graduating in 1860; and Chicago Theological Seminary. Was ordained to the Wesleyan Methodist ministry at Lockport, Ill., Sept. 19, 1861. Served Methodist churches for twenty-five years. Pastorates: Waukegon Congregational Church, Ill., two and one-half years; pastor, Pecatonica, Ill., five years; pastor, Maplewood Church, Chicago; pastor, Lockport, Ill. Was president of Wheaton Theological Seminary, Ill., 1881, for ten years. Degree conferred: d.d., Otterbein University, Ohio, and Nedding College, Ill. Was editor of *American Wesleyan Organ of the Wesleyan Methodist,* at Syracuse, N. Y., and edited "Way of Holiness," Syracuse, N. Y. Married, July 9, 1862, at Harford, N. Y., Maria Lonesa Norwood, daughter of Philip Green and Charity Elizabeth (Newton) Norwood, who survives him. Seven children, four living. Died May 9, 1911, at Chicago, Ill., of heart failure, from pneumonia, aged 76 years, 4 months, and 12 days.

Taisne, Telesphore, son of Augustin and Clara (Le-Vègne) Taisne, was born in Caulery, France, May 29, 1876. Was educated at the French-American College, graduating in 1899; Hartford Theological Seminary, graduating in 1902. Was ordained to the Congregational ministry at the French Church, Marlboro, Mass., Nov. 25, 1902. Pastorates: Pastor, French Church, Marlboro, Mass., 1902–03; pastor installed, Sixth Street Church, Auburn, Me., 1903–09; pastor installed, Durham, N. H., 1909 until death. Was member of Auburn (N. H.) School Board. Married, July 2, 1902, at Westfield, Mass., Winifred N. Chisholm, daughter of Oscar H. and Julia (Cuson) Chisholm, who survives him. Died December 23, 1911, at Durham, N. H., of typhoid fever, aged 35 years, 6 months and 25 days.

Thurston, Thomas William, son of William and Thirza (Sockling) Thurston, was born in Lyndon, Vt., Feb. 5, 1815. Was ordained to the Methodist ministry in 1851. Preached in Methodist churches for nearly fifty years. Pastorates: Preached in Congregational churches at Hope and Dawson, No. Dak., retiring in 1896, and living at Albert Lea, Minn. Married, April 7, 1842, at Manheim, Herkimer County, N. Y., Mary Brown Faville, daughter of Thomas and Betsey (West) Faville, who died in 1905. Seven

children, living. Died Feb. 6, 1911, at Albert Lea, Minn., of old age, aged 96 years, 1 day.

Virgin, Samuel Henderson, d.d., ll.d., son of Samuel and Melissa Cobb (Hammond) Virgin, was born in North Carver, Mass., Aug. 25, 1842. Was educated at Boston Latin (Phillips) School; Harvard College, 1864–66; Andover Theological Seminary, 1866–68. Was ordained to the Congregational ministry at Somerville, Mass., Oct. 27, 1868. Pastorates: Pastor, Broadway Church, Somerville, Mass., 1868–71; pastor, Harlem (later Pilgrim) Church, New York, N. Y., 1871–1900, then pastor emeritus until death. Was chaplain, Sons of American Revolution; chairman Publishing Committee, American Tract Society. Degrees conferred: d.d., New York University, 1886; ll.d., Iowa College, 1891. Publication: "Spiritual Sanity," pp. 286, New York, 1905. Married, Dec. 24, 1868, at Boston, Mass., Isadora F. Blodgett, daughter of Luther and Almira (Glover) Blodgett. Three children, two living. Died Sept. 18, 1911, at New York, N. Y., of apoplexy, aged 69 years, 23 days.

Warren, Joy Meggs, son of Leonard and Eliza (Bradley) Warren, was born in Shelby township, Mich., Nov. 26, 1843. Was ordained to the Congregational ministry at Minden City, Mich., Oct. 31, 1888. Pastorates: Pastor, Minden City and White Rock, Mich., 1887–91; pastor, Carsonville and Helena, Mich., 1890–91; pastor, West Branch, Mich., 1891–94; pastor, Lewiston, Mich., 1895–98; pastor, Potterville, Mich., 1898–1901; pastor, Cooper, Mich., 1901–03. Married, Feb. 22, 1868, at Davis, Mich., Laura Howe, daughter of Rev. E. W. and Sarah Jane (Willey) Howe, who survives him. Eight children, seven living. Died April 24, 1911, at Olivet, Mich., of heart trouble, aged 67 years, 4 months, and 28 days.

Webber, Edwin Elias Efford, son of Joseph Efford and Eliza (Webb) Webber, was born in Kingsand, England, Feb. 9, 1835. Was ordained to the Congregational ministry at Glasgow, Ia., Oct. 10, 1866. Pastorates: Pastor, Glasgow, Ia., 1866–68; pastor, Durant, Ia., 1868–72; pastor, Des Plaines, Ill., 1873; pastor, Wataga, Ill., 1875; pastor, Seneca, Kan., 1877; pastor, Rosendale, Wis., 1879; pastor, Wahoo and Cedar Bluffs, Ia., 1882–84; pastor, Reinbeck, Ia., 1885; pastor, Mantorville, Minn., 1887–89; pastor, Appleton, Minn., 1889–93; pastor, Ipswich, So. Dak., 1893; pastor, Custer, So. Dak., 1894; pastor, Centerville, So. Dak., 1895–97; pastor, Callender, Ia., 1898–99; pastor, Kingsley, Ia., 1899–1901; pastor, Waubay, So. Dak., 1901–02. Married, June, 1857, at Kingston, England, Jane A. Edwards, daughter of Adams Edwards. Six children, three living. Died Dec. 16, 1911, at Reinbeck, Ia., of heart failure caused by pleurisy, aged 76 years, 10 months, and 7 days.

*Wells, William L., d.d., was born in Coshocton, Ohio, Aug. 26, 1849. Was educated at Franklin College, Athens, Ga. Was ordained to the Methodist Protestant ministry in 1874. Served Methodist Protestant churches until 1907. Pastor, North Fairfield Congregational Church, Ohio, 1907–09. Was president West Lafayette College for five years. Was also president of Board of Foreign Missions of the Methodist Protestant Church. Degree conferred: d.d. Married, Sept. 20, 1870, at Harrisville, Ohio, Mary Ann Moore. Seven children, four living. Died June 5, 1910, at Pemberville, Ohio, of heart failure, aged 60 years, 9 months, and 9 days.

Whitney, Henry Mitchell, litt.d., son of Josiah Dwight and Clarissa (James) Whitney, was born in Northampton, Mass., Jan. 16, 1843. Studied

at L. J. Dudley's private school of Northampton, Mass., 1857–58; Williston Academy, Easthampton, 1858–59; Yale University, Conn., graduating in 1864; Princeton Theological Seminary, 1865–66; Andover Theological Seminary, graduating in 1868. Was soldier in United States Army, 1862–63. For year after graduation from college was an agent of United States Christian Commission. Was ordained to the Congregational ministry at Geneva, Ill., May 12, 1869. Pastorates: Pastor, Geneva, Ill., 1868–71, was installed, 1869; pastor (Presb.), Beloit, Wis., 1871–72; pastor (Cong'l), Roscoe, Ill., 1876–81. Was professor of English literature, Beloit College, Wis., 1871–99. Was librarian, James Blackstone Memorial Library, Branford, Conn., 1899 until death. Was alderman in Beloit, 1876–83; trustee, Beloit Savings Bank; president, Connecticut Library Association, 1901–03; president, Fifty-Second Massachusetts Regimental Association, 1904–06. Joint author: Columbian History of Education in Wisconsin; History of Fifty-Second Massachusetts Regiment; Twentieth Century New Testament, etc. Degree conferred: LITT.D., Beloit College, 1900. Married, Aug. 3, 1869, at Geneva, Ill., Frances Wurts, daughter of Alfred Pettit and Sarah Elizabeth (Smith) Wurts, who survives him. Seven children, four living. Died March 26, 1911, at New Haven, Conn., of heart failure, aged 68 years, 2 months, and 10 days.

WIARD, HIRAM DE FOREST, ordained Nov. 11, 1878. Pastorates: Pastor, Earlville, Ill., 1878; pastor, Paw Paw, Ind., 1879. Was superintendent, Home Missionary Society at Mitchell. Pastor, Wenatchee, Wash., at time of death. Died May 1, 1911, at Wenatchee, Wash.

WILD, JOHN, son of James and Sarah (Brieley) Wild, was born in Rochdale, Lancashire, England, Nov. 26, 1847. Was educated at the Normal School of Science, London; Owens College, Manchester, England; Lancashire Independent College, Whalley range, Manchester, England. Was ordained to the Congregational ministry at Second Church, Hanover, Mass., April 20, 1892. Pastorates: Pastor, Second Church, Hanover, Mass., 1891–03; pastor, Union Church, Medford, Mass., 1904 until death. Married, Dec. 24, 1873, at Smallbridge, Rochdale, England, Susannah Wilson, daughter of Abraham and Nancy (Rothwell) Wilson, who survives him. Seven children, four living. Died Oct. 25, 1911, at Medford, Mass., of cancer of liver, aged 63 years, 10 months, and 30 days.

WOLCOTT, WILLIAM EDGAR, son of Rev. Samuel and Harriet Ann (Pope) Wolcott, was born in Belchertown, Mass., April 26, 1852. Was educated at Oberlin College, Ohio, graduating in 1874; Andover Theological Seminary, graduating in 1881; in advance class, Andover Theological Seminary, 1882. Was ordained to the Congregational ministry Sept. 21, 1881. Pastorates: Pastor, Riverside Church, Lawrence, Mass., 1881–84; installed pastor, Lawrence Street Church, Lawrence, Mass., 1885 until death. Was director Congregational Sunday-School and Publishing Society; corporate member, American Board of Commissioners for Foreign Missions. Was on staff of Springfield *Republican*, 1874–78. Married, March 21, 1894, at Lawrence, Mass., Cora M. Wadsworth, daughter of Horace A. and Charlotte E. Wadsworth. One son, living. Died May 12, 1911, at Lawrence, Mass., of angina pectoris, aged 59 years, 17 days.

WOODCOCK, HARRY EDWIN, son of David and Patty (Osgood) Woodcock, was born in Swanzey, N. H., Nov. 6, 1816. Was educated at Oberlin Preparatory Academy, graduating in 1841; Oberlin College, graduating in 1845; Oberlin Theological Seminary, graduating in 1848. Was ordained by the

Lorain Association, at Pittsfield, Ohio, Aug. 22, 1848. Pastorates: Pastor, Burns, N. Y., 1848–50; pastor, Nelson, Pa., 1850–55; pastor, Bristol, N. Y., 1856–57; pastor, West Greece, N. Y., 1857–60; pastor, Riga, N. Y., 1860–62; pastor, Mecklenburg, N. Y., 1862–65; pastor, Gorham and Reeds Corner, N. Y., 1868; pastor, Tonganoxie, Kan., 1868–83; assistant pastor, Kansas City, Mo., 1887–88; pastor, Metropolitan Tabernacle and Institute, since then. Publications: "Fruit of the Vine"; "The Hebrew Language, its Construction." Married, June 11, 1850, at Arkport, N. Y., Elizabeth Hurlbut, daughter of John and Priscilla (Sharp) Hurlbut, who died in 1851. Married, July 25, 1853, Lucy H. Thayer, daughter of Calvin and Anna (Beecher) Thayer, who died in 1903. Four children, three living. Died Feb. 22, 1911, at Kansas City, Mo., of old age, aged 94 years, 3 months, and 16 days.

SUMMARIES. — DISEASE OR CAUSE OF DEATH.

Accident, 1; angina pectoris, 1; apoplexy, 3; arteriosclerosis, 5; blood poisoning, 1; Bright's disease, 2; cancer, 1; — of liver, 2; — of stomach, 1; cerebral hemorrhage, 2; chronic bronchitis, 1; congestion of heart and stomach, 1; cystitis, 2; dropsy, 1; endocarditis, 1; grippe, 2: result of —, 1; heat prostration, 1; heart, acute dilatation of, 1; — disease, 4; — failure, 7; — trouble, 2; — hemorrhage, 1; intestinal indigestion, 1; intestinal obstruction, acute, 1; nephritis, 1; old age, 6; operation, result of, 2; paralysis, 2; pleurisy, 1; pneumonia, 9; softening of brain, 1; spinal cord, inflammation of, 1; typhoid fever, 3; unknown, 15.

TABULAR VIEW, 1875–1910. — I. NUMBER, AGE, SERVICE.

(Figures given for 1875–1900 are totals in years, months, and days for twenty-five years, presented for purposes of computation.)

Year	Whole No. of Deaths	Average Age	Average Length of Service
1875–1901	2,239	1,813 yrs., 147 mos., 359 dys.	961 yrs., 141 mos., 418 dys.
1902	86	67 „ 9 „ 28 „	37 „ 3 „ 11 „
1903	96	66 „ 0 „ 7 „	28 „ 3 „ 4 „
1904	80	70 „ 1 „ 29 „	33 „ 8 „ 18 „
1905	96	68 „ 4 „ 11 „	28 „ 7 „ 17 „
1906	93	66 „ 6 „ 23 „	32 „ 8 „ 20 „
1907	103	68 „ 8 „ 5 „	29 „ 10 „ 10 „
1908	78	66 „ 6 „ 13 „	35 „ 4 „ 14 „
1909	68	68 „ 10 „ 28 „	31 „ 10 „ 24 „
1910	80	63 „ 6 „ 12 „	30 „ 3 „ 11 „
1911	87	64 „ 5 „ 9 „	27 „ 8 „ 17 „
Total	3,106	69 yrs., 4 mos., 12 dys.	35 yrs., 9 mos., 26 dys.

II. AGE, BY DECADES.

Year	Over 90	81–90	71–80	61–70	51–60	41–50	31–40	Under 31	Unknown
1875–1901	44	450	708	475	283	188	138	52	11
1902	3	17	18	19	15	11	3	0	0
1903	3	13	31	20	10	9	8	2	0
1904	4	14	25	18	10	6	2	1	0
1905	8	12	28	20	15	6	7	0	0
1906	4	19	25	17	14	6	5	0	3
1907	4	10	37	26	14	7	4	1	0
1908	2	17	22	21	6	2	3	0	5
1909	2	20	16	14	7	6	1	1	1
1910	1	8	25	22	12	4	3	0	5
1911	3	13	23	21	12	7	3	0	5
Total	78	593	958	673	398	252	177	57	30,

III. EDUCATION.

Collegiate.

Year	Amherst	Bowdoin	Brown	Dartmouth	Hamilton	Harvard	Middlebury	Oberlin	Union	Vt. Univ.	Williams	Yale	Other	None and Unknown
1875–1901	247	98	50	187	31	31	81	101	54	37	123	314	321	663
1902	9	2	2	7	1	1	4	6	1	2	4	9	25	13
1903	12	4	0	8	2	1	0	2	2	2	4	11	27	21
1904	11	3	0	4	1	3	4	6	1	3	4	6	21	13
1905	11	2	0	9	4	0	0	2	1	0	5	13	24	25
1906	8	5	0	7	1	1	2	4	1	0	3	9	29	23
1907	14	3	4	8	1	2	2	3	1	2	4	9	28	22
1908	3	3	0	4	0	0	1	5	0	0	4	11	24	23
1909	13	1	1	2	1	0	1	5	0	1	2	4	18	19
1910	9	2	2	.1	1	0	1	6	0	3	1	8	24	22
1911	7	4	0	4	1	1	1	6	1	1	3	8	18	32
Total	344	127	59	241	44	40	97	156	62	51	157	402	559	876

IV. Education.

Theological.

Year	Andover	Auburn	Bangor	Chicago	Gilmanton	Hartford	Lane	Oberlin	Princeton	Union	West. Resve.	Yale	Other	Private and Unknown
1875–1901	569	71	169	63	27	93	35	113	49	136	11	245	102	666
1902	16	7	6	4	1	3	1	7	3	5	0	5	12	16
1903	24	3	7	4	0	1	2	5	1	5	0	13	11	20
1904	22	2	7	1	0	4	0	8	2	5	0	7	9	13
1905	20	0	9	3	0	4	0	5	1	12	0	11	4	27
1906	13	2	7	3	0	1	0	9	0	10	0	11	12	25
1907	27	3	8	8	0	5	0	4	1	4	0	8	12	23
1908	12	1	8	3	0	4	0	3	0	11	0	4	7	25
1909	13	0	3	3	0	3	2	1	1	7	0	7	4	24
1910	19	0	8	7	0	2	1	6	0	5	0	6	4	22
1911	13	0	11	2	0	2	2	5	0	8	0	5	10	29
Total	748	89	243	101	28	121	43	166	58	208	11	322	187	890

V. Place of Birth and Death.

	Conn.		Maine		Mass.		N. H.		R. I.		Vt.		N. E.		N. Y.		Other and Unknown		For'n and Abroad	
Year	Birth	Death	Birth	Death	Birth	Death	Birth	Death	Birth	Death	Birth	Death	Birth	Death	Birth	Death	Birth	Death	Birth	Death
*	326	236	169	102	522	488	217	105	18	24	232	221	1,484	1,076	288	186	320	1,028	257	80
1902	6	6	3	5	18	14	5	3	2	1	7	3	41	32	10	7	15	44	20	3
1903	9	9	9	5	16	19	9	3	0	0	5	2	48	38	14	5	22	52	12	1
1904	8	3	8	2	13	22	7	2	0	0	9	1	45	30	13	5	9	44	13	1
1905	11	11	8	4	18	11	7	5	2	2	11	1	57	34	7	6	19	53	13	3
1906	10	6	9	3	9	12	5	6	2	1	11	3	46	29	15	9	18	51	14	2
1907	11	9	5	8	17	26	11	3	2	2	11	4	57	52	8	7	18	44	20	0
1908	5	2	7	2	11	17	6	2	0	1	5	2	34	26	16	10	18	38	10	4
1909	5	3	1	0	17	11	3	1	0	0	6	5	32	20	6	4	18	38	12	6
1910	2	4	8	5	7	19	5	4	0	0	6	2	28	34	18	4	25	41	9	1
1911	8	9	4	4	9	13	6	1	0	1	9	3	36	31	6	6	26	43	19	7
Total	501	298	231	140	657	652	281	135	26	32	312	147	1,908	1,402	401	249	508	1,476	399	87

* 1875–1901.

VI. Employment.

Year	Pastors by Council	Pastors	Without Charge	Mission-aries	Physicians	Evangel-ists	Secretaries	Instructors	Others and Unknown
1875–1900	226	304	1,586	71	10	4	33	68	47
1902	2	20	52	5	0	0	0	7	0
1903	9	16	59	3	0	1	0	4	4
1904	5	19	48	1	0	0	1	4	2
1905	11	21	53	4	0	0	1	2	4
1906	8	19	51	5	1	2	3	4	0
1907	7	27	54	7	0	0	4	2	2
1908	1	17	50	5	0	0	1	3	1
1909	6	18	35	5	0	0	1	2	1
1910	4	21	42	3	0	0	4	0	6
1911	5	21	50	6	0	0	2	2	1
Total	284	503	980	115	11	7	50	98	68

THE NATIONAL SOCIETIES.

THE CONGREGATIONAL EDUCATION SOCIETY.

612 and 613 Congregational House, Boston, Mass.

OFFICERS FOR 1911–1912.

President. — WILLIAM R. CAMPBELL, D.D.
Vice-President. — HENRY C. KING, D.D.
Directors. — WILLIAM R. CAMPBELL, D.D.; HENRY C. KING, D.D., *ex officiis;* J. CONVERSE GRAY; SIMEON GILBERT, D.D.; Rev. FREDERICK H. PAGE; B. F. HAMILTON, D.D.; C. B. RICE, D.D.; THOMAS WESTON; DAVID FALES; W. E. BARTON, D.D.; EDWARD P. MERRIAM; THOMAS TODD; G. S. F. SAVAGE, D.D.; WALTER K. BIGELOW; Rev. HARRY E. PEABODY; Rev. HARRIS G. HALE; Rev. SAMUEL C. BUSHNELL; ALBERT BUSHNELL HART; C. H. BEALE, D.D.; Rev. WINFRED C. RHOADES.
Corresponding Secretary. — Rev. EDWARD S. TEAD.
Honorary Secretary. — J. A. HAMILTON, D.D.
Honorary Director. — JOSHUA W. WELLMAN, D.D.
Treasurer. — S. F. WILKINS.
Auditor. — H. N. ACKERMAN.
Western Field Secretary. — THEODORE CLIFTON, D.D., 19 South La Salle St., Chicago, Ill.
Field Superintendents. — New Mexico, J. H. HEALD, D.D.; Utah, Rev. S. H. GOODWIN.

The Departments of Work are:

STATE UNIVERSITIES. — Congregational pastors for the thousands of young men and women from Congregational families.

COLLEGES. — Educated Christianity is the hope of the world, and the reign of Christ over human thought must result mainly from Christian institutions.

ACADEMIES. — Our Christian academies prepare teachers for public schools and young people for college, and afford liberal culture to many others who go forth as Christians to be the seed and strength of home missionary churches.

MISSION SCHOOLS IN UTAH. — Mormon leaders have a distinct political aim to gain firmer hold in national affairs in order to gain larger liberty for their irreligious practices. Mormon church influence controls the public schools in Utah.

MISSION SCHOOLS IN NEW MEXICO. — The poverty, prejudice, and backward condition of the Spanish-speaking Mexicans are a strange anachronism in the midst of our American life. The uplift will come through the children and their schools.

STUDENT AID. — Money is loaned or granted to meritorious and needy young men for studying for the Christian ministry.

THE AMERICAN CONGREGATIONAL ASSOCIATION.

Organized, 1853. Chartered, 1854.

Headquarters, Library, Congregational House, Boston.

OFFICERS.

President. — ARTHUR S. JOHNSON, Boston.
Vice-Presidents. — SAMUEL B. CAPEN, LL.D., Boston; Hon. PETER C. JONES, Honolulu.
Corresponding and Recording Secretary. — THOMAS TODD, Jr., Concord.
Treasurer. — AUGUSTUS S. LOVETT, Brookline.
Librarian and Assistant Treasurer. — WM. H. COBB, D.D., Newton Center.
Auditor. — H. N. ACKERMAN, Medford.
Directors. — MARQUIS F. DICKINSON, Boston; B. F. HAMILTON, D.D., Roxbury; THOMAS TODD, Concord; DE WITT S. CLARK, D.D., Salem; WILLIAM H. EMERSON, Cambridge; CHARLES B. RICE, D.D., Danvers; A. E. DUNNING, D.D., Brookline; AUGUSTUS S. LOVETT, Brookline; ARTHUR C. FARLEY, Wellesley Hills; Rev. EDWARD M. NOYES, Newton Center; FRANKLIN P. SHUMWAY, Melrose; ALFRED M. ZIEGLER, Roxbury; ARTHUR S. JOHNSON, Boston; D. C. BREWER, Boston; TIMOTHY SMITH, Roxbury; JACOB P. BATES, Boston; SYLVESTER B. CARTER, Boston; SAMUEL USHER, North Cambridge; THOMAS WESTON, Jr., Newton; F. O. WINSLOW, Norwood; EDWIN S. WOODBURY, Dorchester; WILLIAM J. MANDELL, Cambridge; Rev. CHARLES F. WEEDEN, Dorchester; THOMAS TODD, Jr., Concord; Rev. J. EDGAR PARK, West Newton; JOHN E. BRADLEY, LL.D., Randolph; WM. F. WHITTEMORE, Boston; ASHER ANDERSON, D.D., Boston; S. C. DARLING, Somerville; Rev. S. C. BUSHNELL, Arlington.

OBJECTS.

To maintain, in the city of Boston, a CONGREGATIONAL HOUSE; to care for and perpetuate a library of books, pamphlets, and manuscripts, and a collection of portraits and relics of the past; and to do whatever else — within the limits of its charter — shall serve to illustrate Congregational history and promote the general interests of Congregational churches.

FINANCIAL.

During the year the debt on the Congregational House has been reduced by $11,000, bringing it down to $122,000. It is a matter for wonder that our Association is almost always left out of the scope of testamentary bequests. Surely there could not be a more stable and permanent investment, or one that should more commend itself to those who have the best interests of Congregationalism at heart, than a legacy whose income would be a perpetual endowment for each and all of our missionary societies. In August, 1910, the mortgage on the Congregational House was renewed, and although the property is worth several times the amount of the mortgage, it would be far more productive for Christian work if it could be used more fully for the purposes of the Association. Every contributor to our missionary societies is directly interested in the cancellation of this debt. The Association exists for the benefit of these societies, and of the Congregational Library. The average annual rental of the Congregational House, after deducting fixed charges, amounts to about $10,000; the interest on the mortgage is about $5,000; if the debt were paid, the appropriations to all the missionary societies could be largely increased.

THE LIBRARY.

The foresight of our fathers in beginning to save and store here all materia bearing on " the religious history and literature of New England " is abundantly vindicated, on the one hand, by the growing scarcity of such documents, and on the other hand by the constant use of those which have been obtained. Daily pilgrimages are made hither for the ecclesiastical and statistical material which will prove more useful still as time goes on. It is too often forgotten, amid the crowd of appeals that seem more pressing, that by taking a very little pains now, the clerks or pastors of all our local churches can win the deep gratitude of those who are coming after us.

We have no Carnegie to give us a princely endowment, but in this enterprise a little care and painstaking are even more welcome than gifts of money.

THE AMERICAN BOARD OF COMMISSIONERS FOR FOREIGN MISSIONS.

Organized in 1810. Incorporated in 1812.

President. — SAMUEL B. CAPEN, LL.D., Boston, Mass.

Vice-President. — EDWARD D. EATON, D.D., Beloit, Wis.

Corresponding Secretaries. — JAMES L. BARTON, D.D.; CORNELIUS H. PATTON, D.D.

Treasurer. — FRANK H. WIGGIN.

Editorial Secretaries. — ELNATHAN E. STRONG, D.D., *Emeritus;* Rev. WILLIAM E. STRONG.

Associate Secretaries. — Rev. ENOCH F. BELL, Rev. DAVID BREWER EDDY.

Publishing and Purchasing Agent. — JOHN G. HOSMER.

District Secretaries. — Middle District: Rev. WILLARD L. BEARD, 4th Ave. and 22d St., New York; Interior District: A. N. HITCHCOCK, D.D., 19 So. LaSalle St., Chicago; Pacific Coast District: Rev. H. MELVILLE TENNEY, D.D., Mechanics Bank Building, San Francisco, Cal.

Prudential Committee. — The President and Vice-President, *ex officiis;* EDWARD C. MOORE, D.D.; CHARLES A. HOPKINS; ARTHUR L. GILLETT, D.D.; FRANCIS O. WINSLOW; Rev. EDWARD M. NOYES; HERBERT A. WILDER; Hon. ARTHUR H. WELLMAN; ALBERT P. FITCH, D.D.; HENRY H. PROCTOR; Rev. GEORGE A. HALL; ARTHUR PERRY; LUCIUS H. THAYER, D.D.

The Board began its second century with a year of advance, both in receipts and in the number of missionaries sent to the field. The million dollars income, which has been for years the annual aim, has now been more than reached, and no falling back from this advance position should be permitted. Rather a gradual increase upon this amount should be anticipated in view of the specific calls from nearly all the missions for more missionaries or for larger equipment. The native agents, pastors, preachers, and teachers are increasing year by year; with sufficient funds available a still larger number might be most economically and effectively employed. Means have been supplied through the Higher Educational Fund for better training of these native agents; the pressure is now for enlarged grants by which native communities calling for Christian instruction may be aided in the establishment of their own evangelical and educational work.

The Board has now in the field a few more than 600 American missionaries, male and female. Connected with its 106 stations where missionaries reside there are 1,353 outstations, though these do not include all the places where the gospel is preached through its agents. There are over 300 native pastors, besides 664 preachers and catechists, and over 2,600 teachers, making the corps of Christian laborers connected with the Board's work over 5,000. This force seems large but it is by no means adequate to the demands of the work. The missions are nearly all undermanned; some stations are only partially maintained. New and most promising openings are demanding attention, and the cries for increased supplies of men and money are importunate.

For many years the changes in the nations have been surprisingly rapid, but those of the past year have been stupendous; it must suffice here to mention China, where a revolution is now going on, the end of which no one can foresee, but which is sure to effect a transformation in the condition and outlook of four hundred million people, or one fourth of the population of the globe, with possibilities for Christian advance surpassing any the memory of living man can recall.

SUMMARY OF THE REPORT OF TREASURER OF THE A. B. C. F. M. FOR THE YEAR ENDING AUGUST 31, 1911.

EXPENDITURES.

Cost of Missions.

Mission to West Central Africa	$22,614.35	
Mission to East Central Africa	23,694.63	
Zulu Mission	37,832.74	
Mission to European Turkey	45,750.32	
Mission to Western Turkey	150,052.74	
Mission to Central Turkey	50,549.76	
Mission to Eastern Turkey	53,168.65	
Marathi Mission	96,220.25	
Madura Mission	71,770.78	
Ceylon Mission	20,251.00	
Foochow Mission	56,036.92	
South China Mission	11,316.01	
North China Mission	84,582.95	
Shansi Mission	33,511.35	
Mission to Japan	103,597.13	
Micronesian Mission	10,572.12	
Mission to Mexico	23,736.95	
Mission to Spain	13,795.15	
Mission to Austria	12,225.74	
Philippine Islands Mission	12,552.60	
		$933,832.14
Cost of Agencies and Young People's Department		34,349.82
Cost of Publications		20,782.10

Cost of Administration.

Foreign and Home Departments	$17,801.35	
Treasurer's Department	8,915.13	
New York City	1,726.59	
Rent, Annual Meeting, and miscellaneous charges	13,197.79	
		41,640.86
Balance due from coöperating societies Sept. 1, 1910		34,751.37
Balance at credit of A. B. C. F. M., Aug. 31, 1911		1,420.83
Total		$1,066,777.12

RECEIPTS.

Donations, acknowledged in the *Missionary Herald*	$864,482.89	
Legacies as acknowledged in the *Missionary Herald*	143,739.22	
Interest on General Permanent Fund	21,550.48	
		$1,029,772.59
Balance due Aug. 31, 1911, from coöperating societies		37,004.53
		$1,066,777.12

FRANK H. WIGGIN, *Treasurer.*

THE CONGREGATIONAL HOME MISSIONARY SOCIETY.

Office: 287 Fourth Avenue, New York.

INCORPORATED under the laws of the State of New York; was organized in New York City, May 12, 1826; and incorporated Feb. 6, 1871.

OFFICERS.

President. — S. H. WOODROW, D.D.
General Secretary. — HUBERT C. HERRING, D.D.
Associate Secretary. — Rev. HERMAN F. SWARTZ.
Honorary Secretary. — JOSEPH B. CLARK, D.D.
Treasurer. — WILLIS E. LOUGEE.
Secretary of Woman's Department. — Miss MIRIAM L. WOODBERRY.

SUPERINTENDENTS.

MORITZ E. EVERSZ, D.D., German Department, 20 No. Ashland Boulevard, Chicago, Ill.
Rev. F. RISBERG, Swedish Department, 20 No. Ashland Boulevard, Chicago, Ill.
Rev. O. C. GRAUER, Dano-Norwegian and Slavic Departments, 20 No. Ashland Boulevard, Chicago, Ill.
Rev. A. E. RICKER, Meadville, Pa.
Rev. W. G. PUDDEFOOT, 24 West 16th St., Indianapolis, Ind.
FRANK E. JENKINS, D.D., The South, Demorest, Ga.
E. H. STICKNEY, D.D., Fargo, No. Dak.
W. H. THRALL, D.D., Huron, So. Dak.
Rev. C. G. MURPHY, Oklahoma City, Okla.
Rev. G. J. POWELL, Billings, Mont.
Rev. W. B. D. GRAY, Box 890, Cheyenne, Wyo.
Rev. W. H. HOPKINS, 4035 E. Eighteenth Ave., Denver, Colo.
J. H. HEALD, D.D., New Mexico and Arizona, Albuquerque, N. Mex.
Rev. S. H. GOODWIN, Provo, Utah.
Rev. LUDWIG THOMSEN, Boise, Ida.
GEO. E. PADDACK, D.D., 360 Vancouver St., Portland, Ore.

SECRETARIES AND TREASURERS OF CONSTITUENT STATES.

Congregational Conference and Missionary Society of Maine: Rev. CHAS. HARBUTT, *Supt.*, 34 Dow St., Portland; J. G. BLAKE, *Treas.*, 15 Grove St., Bangor.
New Hampshire Home Miss. Society: Rev. E. R. SMITH, *Sec.*, Concord; ALVIN B. CROSS, *Treas.*, Concord.
Vermont Domestic Miss. Society: C. H. MERRILL, D.D., *Sec.*, St. Johnsbury; J. T. RITCHIE, *Treas.*, St. Johnsbury.
Massachusetts Home Miss. Society: F. E. EMRICH, D.D., *Sec.*, 609 Cong. House, Boston; Rev. JOHN J. WALKER, 609 Cong. House, Boston.
Rhode Island Home Miss. Society: Rev. JAMES E. McCONNELL, D.D., *Sec.*, Providence; FREDERIC H. FULLER, *Treas.*, Providence.
Missionary Society of Connecticut: Rev. SHERROD SOULE, *Supt.*, Hartford; Rev. JOEL S. IVES, *Sec.* and *Treas.*, Hartford.
New York Home Miss. Society: C. W. SHELTON, D.D., *Sec.* and *Treas.*, 287 Fourth Ave., New York.
Congregational Conference of Ohio: Rev. E. S. ROTHROCK, *Supt.*, Prospect Ave. and East 22d St., Cleveland; JOHN G. FRASER, D.D., *Treas.*, Prospect Ave. and East 22d St., Cleveland.
Congregational Conference of Illinois: GEO. T. McCOLLUM, D.D., *Supt.*, 19 So. La Salle St., Chicago; JOHN W. ILIFF, *Treas.*, 19 So. La Salle St., Chicago.
Wisconsin Congregational Association (Home Missionary Department): HOMER W. CARTER, D.D., *Sec.*, Madison; L. L. OLDS, *Treas.*, Madison.
Michigan Congregational Conference: J. W. SUTHERLAND, D.D., *Supt.*, Hollister Blk., Lansing; C. A. GOWER, *Treas.*, Hollister Blk., Lansing.
Congregational Conference of Iowa: Rev. P. A. JOHNSON, *Supt.*, Grinnell; S. A. MERRILL, *Treas.*, Des Moines.
Kansas Congregational Conference: Rev. J. SIDNEY GOULD, *Supt.*, Topeka; GEO. A. GUILD, *Treas.*, Topeka.
Nebraska Congregational Home Miss. Society: Rev. S. I. HANFORD, *Supt.* and *Treas.*, Lincoln.
California Home Miss. Society: Rev. L. D. RATHBONE, *Sec.*, San Francisco; G. T. HAWLEY, *Treas.*, Oakland.
Southern California Congregational Conference: Rev. RALPH B. LARKIN, *Miss. Supt.*, Los Angeles; FRED M. WILCOX, *Treas.*, Lamanda Park.
Missouri Congregational Home Miss. Society: Rev. A. H. ARMSTRONG, *Sec.*, St. Louis; P. A. GRISWOLD, *Treas.*, St. Louis.
Minnesota Congregational Miss. Society: GEO. R. MERRILL, D.D., *Sec.* and *Deputy Treas.*, Minneapolis.
Washington Home Miss. Society: Rev. W. W. SCUDDER, *Supt.*, Seattle; Rev. H. B. HENDLEY, *Treas.*, Tacoma.

THINGS WORTH NOTING.

That this year the Society completes its eighty-sixth year.

That in the early history of the Society it was interdenominational.

That many Presbyterian churches owe their foundation and life to the Society.

That the Society has expended twenty-six million dollars to plant and sustain mission churches.

That the Society commissioned 169 missionaries the first year of its history, and tenfold as many, or 1,794, last year.

That four out of every five Congregational churches were planted by the Society or its auxiliaries.

That a year of missionary labor cost the Society last year, 1910–11, $428; 1890, $509; 1870, $280; 1850, $180; 1826, $127.

That the receipts of the Society and its auxiliaries for 1910–11 were $531,999.07; in 1826, $18,140.76.

That the average annual receipts for the last decade were $517,971.89. That the expenditures of the Society for 1910–11 were $562,260.68; for 1826–27, $13,984.17.

That the average annual expenditures for the last decade were $521,403.94.

That nineteen states maintain their own home missionary work and sustain an auxiliary relation to the National Society.

STATISTICAL REPORT FOR YEAR ENDING MARCH 31, 1911.

The Congregational Home Missionary Society carried on work during the year in twenty-seven states and territories, and the constituent state societies in nineteen more. The number of missionaries under commission for the whole or part of the year was 1,794. They cared for 2,471 churches and preaching stations. Connected with these churches were 2,335 Sunday-schools.

Of these churches 387 held services in foreign tongues: German, Swedish, Dano-Norwegian, Bohemian, Italian, French, Spanish, Welsh, Finnish, Armenian, Albanian, Greek, Portuguese, Syrian, Croatian, Indian, and Japanese, — seventeen in all. The largest foreign work was carried on among the Swedish people, 91 churches using that language in their service.

During the year 140 new churches were organized, or 22 more than last year; 108 new church buildings were erected, 28 more than last year; and 45 parsonages were built, 10 more than last year.

The number of churches coming to self-support was 81, which was 15 less than last year. Forty-three churches formerly self-supporting were compelled to ask aid again, 15 more than last year.

The receipts of the Society for the year were as follows:

From contributions	$128,840.31
From legacies	100,000.00
From investments	12,992.47
From Joint Campaign Fund	261.00
	$242,093.78

The constituent state societies received during the year a total of $247,977.29. Adding this to the receipts of the National Society we have $490,071.07 as the total home missionary receipts of the year. The addition of $41,928.00 received for work by the city mission societies makes an aggregate of $531,999.07.

The expenditures for the year for missionary work and general expenses and indebtedness were $562,260.68. The average gift from each member of the Congregational churches for the year was 50 cents.

THE AMERICAN MISSIONARY ASSOCIATION.

287 Fourth Ave., New York.

ORGANIZED Sept. 3, 1846. Incorporated under the laws of the State of New York.
President. — CYRUS NORTHROP, LL.D.
Honorary Secretary and Editor. — Rev. A. F. BEARD, D.D.
Corresponding Secretaries. — Rev. CHARLES J. RYDER, D.D.; Rev. H. PAUL DOUGLASS, D.D.
Treasurer. — H. W. HUBBARD, Esq.
Secretary of Woman's Bureau. — Miss D. E. EMERSON.
District Secretaries. — Rev. G. H. GUTTERSON, 615 Congregational House, Boston, Mass.; L. O. BAIRD, D.D., 19 South La Salle St., Chicago, Ill.; Rev. G. W. HINMAN, 21 Brenham Place, San Francisco, Cal.
Field Representative. — Mrs. I. V. WOODBURY, 615 Congregational House, Boston, Mass.

FIELD

extends from the Atlantic Coast to the Hawaiian Islands, and from Porto Rico to Alaska. It includes in the South the Negroes and the Whites, both in the mountains and the lowlands; in the West, the Indians; on the Pacific Coast, the Chinese and Japanese; in Alaska, the Eskimos; and in Porto Rico and Hawaii, those of various races.

PURPOSE AND METHOD.

The American Missionary Association is training leaders for these different races. This involves an

INDUSTRIAL LEADERSHIP.

The Association years ago introduced into its schools Industrial Training. All our principal schools now give this training. The aim is not simply to instruct the few in handicrafts, but to give to the many an intelligent and efficient industrial leadership within their own race, which shall encourage industrial activity and lead to economic development.

AN INTELLECTUAL LEADERSHIP

is also furnished through the colleges and higher institutions. No race can be lifted by the means of industrial training alone. The larger development of intellectual life is essential to secure to any race influence and power. This the Association recognizes and provides for. In its normal schools hundreds of teachers are trained for the public schools. This training of teachers is of supreme importance in the elevation of any people.

MORAL AND RELIGIOUS LEADERSHIP.

Departments of Biblical and theological instruction, in which ministers and missionaries are trained for the service of their own people, are provided by the Association. Character building and religious instruction are everywhere a part of school training. High moral standards can be met only by a well-trained moral and religious leadership.

EDUCATIONAL WORK

includes normal, theological, college, academic, and grade teaching, with instruction in manual training, domestic science, mechanical arts, and agriculture. There are five chartered institutions for colored students as follows: Fisk University, Talladega College, Tougaloo University, Straight University, Tillotson College. Piedmont College and Atlanta Theological Seminary gather a considerable body of white students. There are also secondary and elementary schools to the number of 94. The total enrollment in all the institutions of the American Missionary Association last year was 17,379.

CHURCH WORK.

The value of Congregational churches in the field occupied by the American Missionary Association cannot be measured by the number of these churches. Missions are established which often do not grow into organized ecclesiastical bodies. This is especially true among the Mountaineers and the Indians. These missions, however, are of large value in bringing the influence and light of the gospel into darkened and neglected communities. Many of the Congregational churches maintain these missions in their vicinage and so multiply their work. Our high ideals of church life maintained by these Congregational churches render somewhat slow the progress of their organization. This is true especially where there is an inadequate intelligence and leadership. An emphasis of the dignity and sacredness of church membership is thus impressed.

Among the Negroes there is an increasing expression of the ambition and desire for expansion and growth. These evidences of progress in the church work are encouraging.

LITERATURE.

Interesting leaflets representing the work of the American Missionary Association can be secured at any time by sending to one of the offices.

The American Missionary magazine is published monthly, representing the work of the several home missionary societies. The subscription price is *fifty* cents per year.

STATISTICS, 1910–1911.

THE SOUTH. CHURCH WORK. — Churches, 175; missionaries, 108; members, 10,667.

EDUCATIONAL WORK. — Chartered institutions, 6; theological seminaries, 3; colleges, 4; secondary institutions, 28; elementary institutions, 12; affiliated institutions, 6; ungraded schools, 23; instructors, 629; pupils, 15,611.

PORTO RICO. — Churches, 10; members, 577; out-stations, 25; school, 1; teachers, 6; pupils, 148; missionaries and evangelists, 17.

INDIAN MISSIONS. — Churches, 20; out-stations, 22; members, 1,332; schools, 3; teachers, 21; pupils, 195; missionaries and evangelists, 42.

ALASKA. — Missionary, 1; native helper, 1; church, 1; members, 242.

ORIENTAL MISSIONS. — Churches, 13; members, 669; missions and mission schools, 23; pupils, 1,425; conversions, 129. Hawaii: missionaries, 9; Oriental evangelists, 10.

SUMMARY. — Churches, 218; members, 13,245; schools, 103; pupils, 17,379.

BUREAU OF WOMAN'S WORK.

The Association maintains a Bureau of Woman's Work, to assist in collecting funds for the elevation of women in its various fields. It specially invites the coöperation of the Christian women of the churches in this form of work.

FINANCIAL STATEMENT.

CURRENT WORK OF THE YEAR.

The RECEIPTS during the fiscal year ending Sept. 30, 1911, were from churches, Sunday-schools, missionary societies, and individuals, $221,207.98; from Joint Missionary Campaign Committee, $1,475.00; from estates, $88,560.63; from income, $27,481.16; from tuition, $68,260.29; from Slater Fund, paid to institutions, $5,700.00. Total, $412,685.06. Debt balance on the year, $12,532.23, which with the debt balance on the previous year made the debt balance Sept. 30, 1911, $14,518.56.

The PAYMENTS were for the South, $296,776.29; Porto Rico, $16,239.81; Indians, $30,046.41; Chinese and Japanese, $19,283.91; Hawaiian Missions, $8,071.90; publications, $8,405.82; agencies, $23,777.52; Honorary Secretary and Editor, $2,000.00; administration, $19,334.18; annual meeting, etc., $1,280.45. Total, $425,217.29.

DANIEL HAND EDUCATIONAL FUND FOR COLORED PEOPLE.

INCOME ACCOUNT.

THE RECEIPTS. — Balance on hand Oct. 1, 1910, $1,945.51; income collected for the year to Sept. 30, 1911, $70,254.70. Expenditures, $70,606.84. Balance on hand and appropriated, $1,593.37.

SUMMARY OF RECEIPTS FOR THE YEAR.

For current work, $412,685.06; income from Daniel Hand Fund, $70,254.70; Daniel Hand Endowment Fund, $125.00; Endowment Funds, $5,665.44; income not in Current Receipts, $4,579.07. Total, $493,309.40.

FORM OF A BEQUEST.

I bequeath to my executor (or executors) the sum of ——— dollars, in trust, to pay the same, in ——— days after my decease, to the person who, when the same is payable, shall act as Treasurer of "The American Missionary Association," New York City, to be applied under the direction of the Executive Committee of that Association to its charitable uses and purposes.

This will should be attested by three witnesses (in some states three are required, in other states only two), who shall write against their names their places of residence (if in cities, the street and number). The following form of attestation will answer for every state in the Union: "Signed, sealed, published, and declared by the said (A B) as his last Will and Testament in the presence of us, who, at the request of the said (A B) and in his presence, and in the presence of each other, have hereunto subscribed our names as witnesses." In some states it is required that charitable bequests should be made at least two months before the death of the testator, but this rule does not apply to bequests in New York State to this Association.

THE CONGREGATIONAL CHURCH BUILDING SOCIETY.

105 East Twenty-second St., New York, N. Y.

Officers of the Society.
- Lucien C. Warner, ll.d., President.
- Mr. Aaron B. Mead, Chicago, Ill.
- Mr. Elbridge Torrey, Boston, Mass.
- Hon. H. Clark Ford, Cleveland, Ohio.
- Rev. M. L. Burton, ph.d., Northampton, Mass.
- Rev. Alex. Lewis, ph.d., Kansas City, Mo.
- Rev. Harry P. Dewey, d.d., Minneapolis, Minn.
- Rev. S. Parkes Cadman, d.d., Brooklyn, N. Y.
- Rev. Philip S. Moxom, d.d., Springfield, Mass.

(Vice-Presidents.)

- Charles H. Richards, d.d., Recording Secretary.

Officers of the Board.
- Wm. H. Ward, d.d., ll.d., Chairman.
- Charles H. Richards, d.d., Corresponding Secretary.
- Charles E. Hope, Treasurer.
- Rev. William H. Kephart, Recording Secretary.

Field Secretaries.
- Rev. W. W. Newell, d.d., Chicago, Ill.
- New England Office, Boston, Mass.
- Rev. H. H. Wikoff, San Francisco, Cal.

Assistant Field Secretaries.
- Mrs. C. H. Taintor, Clinton, Conn.
- Rev. J. P. Sanderson, d.d., Chicago, Ill.

Trustees. — Wm. H. Ward, d.d., ll.d.; Rev. John S. Penman; Samuel Lane Loomis, d.d.; Mr. Charles L. Beckwith; Mr. John H. Allen, 1910–1913; Mr. W. J. Hunt; Mr. John M. Whiton; Rev. Samuel Colcord; Mr. Dyer B. Holmes; W. W. Leete, d.d., 1911–1914; Mr. Ernest Greene; Rev. W. H. Kephart; Rev. C. L. Goodrich; L. C. Warner, ll.d.; Rev. Frederick Lynch, 1912–1915.

Voting Members. — Fifty dollars constitute the giver a Life Member of the Society. Any church contributing to the treasury within a year may send its pastor and two delegates to the annual meeting as annual members. Officers and Trustees are *ex-officio* members.

Annual Meeting. — The Annual Meeting of the Congregational Church Building Society is held in January, each year, unless otherwise ordered and due notice given.

Form of Bequest. — I give and bequeath to "The Congregational Church Building Society, a corporation duly organized and existing under the laws of the State of New York," the sum of ——— dollars, payable in ——— months after my decease, to be applied to the charitable uses and purposes of said Society, under the direction of its Board of Trustees.

The Work Done. — In fifty-nine years this Society has helped to complete 4,249 churches and 1,130 parsonages. Its receipts have amounted to $6,771,494.49. It has helped to secure church property worth over $20,000,000, and has been an mportant factor in securing nearly 200 per cent growth in our denomination in a half century.

Last Year. — Its receipts in 1911 were $269,907.72. Three hundred and thirty-four applications were before the Board, asking $548,690; 99 church grants or loans and 29 parsonage loans paid in thirty-two states, amounting to $228,036.70. Ninety applications were carried over into 1912.

Needs. — At least $400,000 a year, as advised by National Council's Committee.

The income for 1911 is as follows:

Received from individuals and 3,058 churches	$88,690.75
for reappropriation	13,000.00
from abandoned churches	11,265.87
from legacies	20,543.15
payments on church loans	96,719.34
payments on parsonage loans	19,642.93
for interest and dividends, including interest from Annuity Fund	17,488.23
from Annuitants	2,475.00
miscellaneous	82.44
Total receipts for the year	$269,907.71

CONGREGATIONAL BOARD OF MINISTERIAL RELIEF.

Incorporated under Laws of Connecticut, 1907.

MEMBERS OF THE BOARD.

Rev. Henry A. Stimson, D.D., Pres.
Rev. L. F. Berry, Rec. Sec'y.
Rev. Asher Anderson, D.D.
Rev. Nehemiah Boynton, D.D.
Mr. Guilford Dudley.
Rev. F. J. Goodwin.
Rev. Ambrose W. Vernon, D.D.
H. Clark Ford, Esq.
Rev. J. H. Selden, D.D.
Rev. George R. Merrill, D.D.
Mr. Martin Welles.
Rev. Charles H. Richards, D.D.
Mr. B. H. Fancher.
Rev. Samuel Lane Loomis, D.D.
Dr. Lucien C. Warner.

FINANCE COMMITTEE.

Dr. Lucien C. Warner, Chairman.
H. Clark Ford, Esq.
Mr. B. H. Fancher.
Rev. L. F. Berry.
Mr. Martin Welles.

STANDING COMMITTEE.

Rev. Henry A. Stimson, D.D.
Mr. B. H. Fancher.
Dr. Lucien C. Warner.

Rev. William A. Rice, D.D., Secretary, 287 Fourth Ave., New York, Room 523.
Mr. B. H. Fancher, Treasurer, 287 Fourth Ave., New York, Room 523.

The Congregational Board of Ministerial Relief conducts the national work of relief in the denomination and in cordial harmony with the fourteen state relief societies. It is under the direct control of the National Council. Its Board of Directors is appointed by the Council every three years. Its charter speaks of its functions as follows: "To secure, hold, manage, and distribute funds for the relief of needy Congregational ministers and the needy families of deceased Congregational ministers."

The basis of claim to relief is "character and extent of service," and the determining conditions are "age, extent of disability, and degree of need."

The figure set by the National Council as a necessary endowment for this Board is $1,000,000. At present the endowment fund is about $221,000.

Only the interest on the Endowment Fund can be used for pensions. This income is supplemented from the current receipts. The needs of the present hour must be provided for before increasing the Endowment Fund, except, of course, by such gifts as are designated for this Fund.

The receipts in 1911 were $46,423.80, of which $26,096.38 were paid to pensioners representing 325 dependent persons, and $14,035 were added to the Endowment Fund.

The National Council "urges all ministers and churches to enter into hearty coöperation with the Board, to the end that the claims of this cause may be duly recognized by all, in all parts of the land."

The Board appeals

1. For an annual offering from each church.
2. For subscriptions to the Endowment Fund, from ministers during their earning period, of $1.00 a year or more.
3. For special gifts and bequests from individuals.

FORM OF BEQUEST.

I give to the "Congregational Board of Ministerial Relief" . . . . . Dollars, for its uses and purposes.

THE CONGREGATIONAL SUNDAY-SCHOOL AND PUBLISHING SOCIETY.

Congregational House, Boston. 19 W. Jackson Boulevard, Chicago.

Officers of the Society.

President. — Rev. Frederick H. Page.

Vice-Presidents. — Samuel B. Capen, ll.d., Boston, Mass.; Rev. J. Percival Huget, Detroit, Mich.; Rev. Charles S. Mills, d.d., St. Louis, Mo.; Pres. Charles S. Nash, d.d., Berkeley, Cal.; Rev. Frank E. Jenkins, d.d., Atlanta, Ga.; H. H. Kennedy, Esq., Chicago, Ill.; Rev. Samuel H. Woodrow, d.d., Washington, D. C.

Treasurer. — Henry T. Richardson, Esq., Congregational House, Boston.

Recording Secretary. — Thomas Weston, Jr.

Board of Directors.

Rev. Frederick H. Page, *Chairman.*
George E. Adams.
Rev. William R. Campbell, d.d.
Rev. Daniel Evans, d.d
George F. Kendall.
Charles H. Rutan.
Thomas Weston, Jr.
Rev. Marion L. Burton, d.d.
Nathan B. Day, *Clerk.*
Herbert R. Gibbs.
Rev. Stephen A. Norton, d.d.
Rev. Burt L. Yorke.
S. E. Howard.
Willard C. Hill.
Rev. Austin Rice.
Rev. Frank W. Hodgdon.
Rev. Benjamin F. Hamilton, d.d., *Honorary Director.*

Executive Staff.

Missionary and Extension Secretary. — Rev. William Ewing, d.d.

Editor of General Publications and Educational Secretary. — Rev. B. S. Winchester, d.d. *Managing Editor.* — Sidney A. Weston, ph.d. *Editor Emeritus.* — M. C. Hazard, ph.d.

Editor of the Congregationalist. — Rev. Howard A. Bridgman, d.d.

Business Manager. — Luther H. Cary.

Departments.

THE MISSIONARY DEPARTMENT REPORTS FOR 1911–1912

Eighty superintendents, missionaries, and helpers employed; 314 Sunday-schools established in destitute places during the year; 79 Sunday-schools reorganized. The Missionary Department sustains Sunday-school missionaries; furnishes Sunday-school helps, libraries, and other literature to new and needy Sunday-schools, either gratuitously or at reduced cost. *Contributions are used only for missionary and extension work.*

District Secretaries.

Rev. R. W. Gammon, d.d., 19 W. Jackson Boulevard, Chicago, Ill., Illinois and Indiana.

Rev. Milton S. Littlefield, 155 80th St., Brooklyn, N. Y., New York, New Jersey, Pennsylvania, District of Columbia, and Maryland.

Rev. J. P. O'Brien, 4128 Campbell St., Kansas City, Mo., Missouri and Arkansas, and Educational Secretary for the Southwest and South.

Rev. M. B. Fisher, 948 Market St., San Francisco, Cal., Northern California and Nevada, and Educational Secretary for the Pacific Coast.

Superintendents.

Rev. J. D. Stewart, Aurora . . . **Neb.**
Rev. H. P. Case, Southern California, Los Angeles . . . . . **Cal.**
Rev. J. H. Matthews, Washington and Northern Idaho, Seattle . . . **Wash.**
Rev. R. P. Herrick, d.d., Minnesota and South Dakota, Minneapolis . . **Minn.**
Rev. W. L. Sutherland, Asst., Detroit, **Minn.**
Rev. E. H. Stickney, d.d., Fargo, **No. Dak.**
Rev. E. W. Butler, Ala., Tennessee and Mississippi, Thorsby . . . . . **Ala.**
Rev. Allen Shaw Bush, Colorado and Utah, Denver . . . . . **Colo.**
Rev. W. B. D. Gray, Chevenne . . **Wyo.**
Rev. C. M. Daley, Asst., Douglas . **Wyo.**
Rev. Charles G. Murphy, Okla. and Texas, Oklahoma . . . . . **Okla.**
Rev. Ludwig Thomsen, Southern Idaho and Eastern Oregon, Boise . . . . . **Ida.**
Rev. J. F. Blackburn, North and South Carolina, Florida and Georgia, Demorest, **Ga.**
Rev. J. Edward Ingham, Topeka . **Kan.**
Rev. Howard N. Smith, Portland . **Ore.**
Rev. Henry W. Tuttle, d.d., Grinnell, **Ia.**
Rev. Herman Seil, German Work, Glendive, **Mont.**
Rev. G. J. Powell, Billings . . . **Mont.**
Rev. O. L. Robinson, Madison . . **Wis.**
Rev. C. L. Fisk, Ohio, Kentucky, West Virginia and West Pennsylvania, Cleveland . . . . . **Ohio**
Rev. H. A. Deck, Arizona and New Mexico, Tombstone . . . . . **Ariz.**
Rev. A. W. Bailey, Maine, New Hampshire, and Vermont . . . . . .

Missionaries.

Rev. A. W. Curtis, Southern Pines, **N. C.**
Rev. W. J. Conard, Marshall . **No. Minn.**
Rev. Jeremiah M. Dick, Seattle, **W. Wash.**
Rev. J. L. Hershner, Hood River, **Ore. and S. Wash.**
Rev. W. R. Stewart, New Canaan, **Conn.**
Rev. M. C. Davis, Wolf Creek . . **Ore.**
Rev. E. E. Smith, Great Falls . . **Mont.**
Rev. W. H. Hurlbut, Friona . . . **Tex.**
Rev. E. S. Shaw, Minot . . . . **No. Dak.**
Rev. C. H. Harger, Benzonia . . **Mich.**
Rev. J. W. Foster, Gage . . . . . **Okla.**
Rev. J. S. Rood, Hebron . . . . **No. Dak.**
Rev. Jos. Pope, Laurel . . . . . **Mont.**
Rev. A. J. Benedict, Tombstone . **Ariz.**
Rev. J. N. Pendleton, Spokane, **E. Wash.**
Rev. Huber Burr, San Francisco, **No. Cal.**
Rev. J. C. Schwabenland, Portland, Ore., German Work . **Ore., Wash. and Ida.**
Rev. W. A. Hensel, Spring Lake . . **Tex.**
Rev. John Willan, Eau Claire . . . **Wis.**
Rev. A. C. Miller, Pierre . . . **So. Dak.**
Rev. J. E. Evans, Fairpoint . . **So. Dak.**
Rev. V. Vavrina, Redig . . . . **So. Dak.**
Rev. M. C. Haecker, Zeona . . **So. Dak.**
Rev. D. M. Brown, Newell . . **So. Dak.**
Rev. D. W. Davis, Nisland . . **So. Dak.**
Rev. Wm. Leeman, Troy . . . . . **N. H.**
Miss Anna N. Lewis . . . . . **Utah.**

Twenty-seven other workers have been employed during a portion of the year.

THE BUSINESS DEPARTMENT

publishes the *Pilgrim Series* of lesson helps, adapted to all grades of teachers and scholars; the new *Pilgrim Series of Graded Lessons;* the *Little Pilgrim Story Lessons* and the *Beginners' Course* for Primary Classes; *The Congregationalist*, our oldest denominational paper; the *Wellspring*, *Pilgrim Visitor*, and the *Mayflower*, weekly papers for all ages; the *Pilgrim Teacher*, monthly; books for Sunday-school libraries, etc.; and a full line of requisites for Sunday-schools and churches. *Books from all publishers may be purchased or ordered by mail at lowest rates.*

THE CONGREGATIONALIST AND CHRISTIAN WORLD

is in the ninety-sixth year of the life of the paper and the eleventh of its ownership by the Congregational Sunday-School and Publishing Society. The paper binds our churches together, disseminates church news and methods, and promotes our denominational interests throughout the country, as no other agency.

THE PILGRIM PRESS

which is the trade name of the Congregational Sunday-School and Publishing Society, besides issuing the lesson helps and the various papers and magazines, publishes a large number of books by leading authors, of great value to our denomination and the public. Its bookstores in Boston and Chicago are centers of Congregational interest.

THE EDUCATIONAL DEPARTMENT

of the Society, in accordance with the action of the last National Council, has been notably extended. The Editor of General Publications has been made also Educational Secretary, and the Society has appropriated funds from the profits of its Business Department to assist our Sunday-schools in the task of bringing the work of administration and instruction up to the most advanced modern standards.

To assist in this work the Society has the services of Miss Margaret Slattery under contract for five years, and has arrangements also with Prof. Edward P. St. John, of the Hartford School of Religious Pedagogy. Both of these eminent authorities in this department write under the auspices of the Society in its policy of producing better Sunday-schools as well as planting new schools.

CORRESPONDENCE.

1. Correspondence relating to the Missionary and Extension work should be addressed to the Missionary and Extension Secretary.

2. Contributions for Missionary and Extension work should be sent to Henry T. Richardson, *Treasurer*, Congregational House, Boston, or to the Superintendent of the state.

The Business Department is kept separate from the Missionary Department, save that it is under the same general management and that it contributes liberally from its profits to the Missionary and Extension Department. The Business Department has paid the entire expenses of the Educational Department thus far.

3. Correspondence relating to manuscripts, periodicals, etc., should be directed to *Editor of the Pilgrim Press Publications*, Congregational House, Boston.

4. Correspondence relating to Sunday-school educational methods, teacher training, etc., should be addressed to the Educational Secretary.

5. Correspondence relating to *The Congregationalist* should be addressed according to its subject-matter, either to the Business Manager or the Editors.

6. Orders, and correspondence relating to business matters, may be addressed to the Business Manager, Congregational House, Boston, or 19 W. Jackson Boulevard, Chicago.

7. Correspondence intended for the Board of Directors should be addressed to the Chairman of the Board.

THE WOMAN'S HOME MISSIONARY FEDERATION.

President. — Mrs. R. B. Guild, 84 Fisher Ave., White Plains, N. Y.
Vice-President-at-large. — Mrs. C. R. Wilson, 69 Frederic Ave., Detroit, Mich.
Vice-Presidents. — Mrs. Williston Walker, New Haven, Conn.; Mrs. J. C. Luckey, Portland, Ore.; Mrs. H. B. Wey, Atlanta, Ga.; Mrs. D. P. Breed, Grinnell, Ia.
Recording Secretary. — Miss Annie A. McFarland, 203 North Main St., Concord, N. H.
Corresponding Secretary. — Mrs. W. W. Newell, 244 Wesley Ave., Oak Park, Ill.
Editorial Secretary. — Miss Eleanor Nagle, 141 Crafts St., Newtonville, Mass.
Treasurer. — Mrs. H. A. Flint, 604 Willis Ave., Syracuse, N. Y.

This Federation is the only national organization existing among Congregational women. The constitution in part is as follows:

Object. — Its object shall be to secure the coöperation of all state bodies of women who labor in any organized way for the advancement of home missionary work in connection with Congregational churches.

Membership. — All state organizations of women connected with Congregational churches, seeking to promote home missionary work, shall be eligible to membership in the Federation.

Meeting. — The Executive Committee shall decide on the time and place of the annual meeting, which shall be held, whenever it seems desirable, in connection with the annual meeting of one of the national societies.

The Federation is made up of thirty-three women's state unions. It aims to raise $300,000 a year, the same amount aimed at by the woman's boards of foreign missions. For purposes of economy this money is disbursed by the thirty-three state treasurers directly to the six homeland societies, following as closely as possible the percentages of the apportionment plan.

The Federation has representation on the National Apportionment Commission and is now recognized in all denominational literature and plans as one of the national societies.

The American Missionary is the official organ of the Federation.

VICE-PRESIDENTS EX OFFICIO.

Being Presidents of State Organizations that have Joined the Federation.

Alabama	Mrs. M. A. Dillard, Selma.
Arkansas, Kentucky, and Tennessee	Mrs. Jos. E. Smith, Chattanooga, Tenn.
Northern California	Mrs. F. B. Perkins, Oakland.
Southern California	Mrs. George Robertson, Mentone.
Colorado	Mrs. E. A. Sharp, Denver.
Connecticut	Mrs. Williston Walker, New Haven.
North Dakota	Miss Fannie E. Shinn, Nekoma.
South Dakota	Mrs. F. V. Stevens, Yankton.
Florida	Mrs. L. L. Evernden, Sea Breeze.
Georgia	Mrs. M. Iverson Heard, Athens.
Illinois	Mrs. G. H. Schneider, Chicago.
Indiana	Mrs. Timothy Harrison, Kokomo.
Iowa	Mrs. D. P. Breed, Grinnell.
Kansas	Mrs. W. C. Wheeler, Topeka.
Louisiana	Miss Mary L. Rogers, New Orleans.
Maine	Mrs. J. R. Libby, Portland.
Massachusetts and Rhode Island	Mrs. C. H. Patton, Newton.
Michigan	Mrs. C. R. Wilson, Detroit.
Minnesota	Mrs. E. A. Tupper, Minneapolis.
Missouri	Mrs. W. H. Little, St. Louis.
Nebraska	Mrs. H. H. Hosford, Crete.
New Hampshire	Mrs. Mary E. Lund, Concord.
New Jersey	Mrs. Birdseye, Glens Falls.
New York	Mrs. Wm. Kincaid, Brooklyn.
Ohio	Mrs. J. D. Nutting, Cleveland.
Oklahoma	Mrs. M. S. Rowe, Oklahoma City.
Oregon	Mrs. W. C. Kantner, Portland.
Pennsylvania	Mrs. J. R. Thomas, Scranton.
Utah	Mrs. C. T. Hemphill, Salt Lake City.
Vermont	Mrs. W. J. Van Patten, Burlington.
Washington	Mrs. W. C. Wheeler, Tacoma.
Wisconsin	Mrs. W. S. Jefferies, Janesville.
Idaho	Mrs. C. E. Mason, Mountain Home.

THE WOMAN'S BOARD OF MISSIONS.

The three Woman's Boards are corporate bodies, chartered under the statutes of Massachusetts, Illinois, and California, respectively. Each coöperates with the American Board and assumes the support of a part of the work under the care of the American Board. They collect money through Branches, Auxiliaries, and Mission Circles, and support missionaries as teachers, evangelists, doctors, and nurses. Their missionaries receive appointment from the Prudential Committee of the American Board, and are enrolled as its missionaries. Although the funds of the Boards are forwarded to the mission field through the treasury of the American Board, all the money has been previously designated by the Woman's Boards, each of which has its specific work to be supported out of its own funds. The women, girls, and children of the churches are the constituency upon whom rests the responsibility of providing these funds. These Boards coöperate with the American Board in publishing the *Mission Dayspring*, for children.

THE WOMAN'S BOARD OF MISSIONS.

704 Congregational House, Boston.

Organized January, 1868.

President. — Mrs. C. H. Daniels.
Home Secretary. — Miss E. Harriet Stanwood.
Foreign Secretary. — Miss Kate G. Lamson.
Editorial Secretary. — Miss Alice M. Kyle.
Associate Secretary. — Miss Helen B. Calder.
Secretary of Young People's Work. — Miss Mary Preston.
Treasurer. — Miss Sarah Louise Day.
Assistant Treasurer. — Miss S. Emma Keith.

The territory of this Board includes New England and the states east of Ohio. It supports 136 missionaries, including 22 assistants; also 33 boarding schools, including 2 colleges, about 300 day schools, in whole or in part, and 225 Bible women. Its receipts of the year 1910–11 were $192,458.94. The annual meeting of 1912 will be held in Andover, Mass., Nov. 13 and 14. Monthly publication, *Life and Light.*

THE WOMAN'S BOARD OF MISSIONS OF THE INTERIOR.

Room 523, 180 North Dearborn St., Chicago.

Organized October, 1868.

President Emeritus. — Mrs. Moses Smith.
President. — Mrs. Lyman Baird.
First Vice-President. — Mrs. L. A. Carton.
Secretary. — Miss M. D. Wingate.
Treasurer. — Mrs. S. E. Hurlbut.
Assistant Treasurer. — Miss Flora Starr.
Editor of "Mission Studies." — Miss Mary I. Lyman.

Its territory includes the states from Ohio to Wyoming and Montana, inclusive. It supports 80 missionaries, 100 Bible women, 260 native teachers, 3 colleges, 23 boarding schools, 2 kindergarten training schools, 3 Bible training schools, besides kindergartens, village and day schools. The total receipts for the year 1910–11 were $125,369.98. The annual meeting of 1912 will be held Oct. 29–31 in the First Congregational Church, Evanston, Ill. Monthly publication, *Mission Studies.*

THE WOMAN'S BOARD OF MISSIONS FOR THE PACIFIC.

President. — Mrs. R. B. Cherington, Porterville, Cal.
Home Secretary. — Mrs. W. J. Wilcox, 527 East 18th St., Oakland, Cal.
Foreign Secretary. — Mrs. E. R. Wagner, 355 Reed St., San José, Cal.
Treasurer. — Miss Henrietta Brewer, 770 Kingston Ave., Oakland, Cal.

The territory of this Board includes California, Oregon, Washington, Idaho, and Utah.

It supports ten missionaries, contributes towards several schools and kindergartens, and assists in medical work in North China.

Its contribution last year to the A. B. C. F. M. was $16,091.11.

OTHER SOCIETIES.

THE CONGREGATIONAL BOARD OF PASTORAL SUPPLY.

610 Congregational House, Boston.

Directors. — Rev. Arthur J. Covell, Chairman; Dr. John E. Bradley, Rev. Frank S. Brewer, Rev. Frederick E. Emrich, d.d., Rev. Frank W. Merrick, d.d., Sylvanus G. Morse, Henry R. Reed, Rev. Jay T. Stocking, Irwin W. Tapley, Appleton P. Williams, Rev. Chas. H. Williams, Chas. L. Ziegler.

Secretary. — Rev. Charles B. Rice, d.d.

This Board is maintained and controlled by the General Conference of Congregational Churches in Massachusetts. It is an agency which acts in an advisory way with respect to pastoral settlements wherever it is called upon to do it. It undertakes nothing in behalf of any church except in answer to direct official request.

The Board has no shadow of authority over the churches, but it is itself responsible to the churches. This fact of complete public responsibility is characteristic, and is meant to be controlling.

Our business is to set before the churches clear and impartial and considerate testimonies relative to ministers concerning whom they make inquiries. We give names of men available for the pastorate, if that is desired; and we designate and engage men to preach with reference to settlement wherever that may be left with us. We also furnish temporary or occasional supplies wherever they may be wanted. The Secretary visits churches when requested to do it, and, when the distance allows it, supplying the pulpit and meeting the committee of the church. The consultations which are thus had are often more satisfactory in their results than written correspondence.

The work of the office is large. We have carefully recorded statements concerning more than one half of all the Congregational ministers in the country. The churches served by us are most largely in Massachusetts and in the other New England states, but our business reaches to almost every state, and passes even a little beyond the bounds of the Union.

The records of our office contain important facts relative to the churches that have corresponded with us. They cover preaching engagements of every sort made through our agency, and they include copies of all letters descriptive of ministerial standing and capacity. Nothing is done that is not put within reach of authorized inspection.

It is not meant that anything should be done as a matter of merely personal favor or disfavor. It is not intended either that the individual judgment of any one person should be much put forward as of decisive weight. In matters concerning ministerial character and capacity it is meant that there should be gathered in, as far as possible, the general judgment of discerning men who have had opportunities of knowledge; and it is the business of the Secretary to place this general judgment as best he can before those who have need to know and the right to know what it is.

The expenses of the Board are borne chiefly by contributions from the churches of the state through the treasury of the General Association. Fees are charged, however, to ministers, for the furnishing of opportunities for the occasional supplying of pulpits, and also for aid in securing pastoral settlements outside of Massachusetts. Within the state of Massachusetts there is no settlement fee. No charge is made to churches anywhere. But churches outside of Massachusetts have often considerately assumed the payment of office fees which might otherwise have been paid by the ministers concerned.

BOSTON SEAMAN'S FRIEND SOCIETY.

Office: Room 601, Congregational House, Boston.

ORGANIZED in 1827 by a body of Congregational ministers and laymen in Dr. Lyman Beecher's church, the basement of which was at that time the home of the American Board. Incorporated in 1829.

President.— Rev. ALEXANDER MCKENZIE, D.D. *Secretary.* — CHARLES F. STRATTON.
Vice-President. — SAMUEL USHER. *Treasurer.* — CHARLES F. STRATTON.

Board of Managers. — The officers above named and George Gould, Luke W. Fowle, Charles W. Wrightington, William A. Paine, Alpine McLean, Franklin P. Shumway, Edward B. Wilder, Albert Murdoch, George F. Kendall.

Corresponding Secretary. — Rev. CYRUS P. OSBORNE.

Object. — This Society is devoted to the material, moral, and spiritual welfare of seamen. It aims to promote temperance, thrift, morality, and religion among a class of men whose privations and hardships, temptations and perils, are extreme, and who at the same time respond to helpful moral and religious influences more readily than any other class of men. It also undertakes to provide these men with social entertainment and relieve their wants when shipwrecked and destitute.

Scope. — This work is not local. It has to be done where seamen are, at large commercial centers like Boston, or on great thoroughfares of commerce, like Vineyard Sound. The work is necessarily prosecuted at points on the coast, but it cares for sailor boys who have come from every state in the Union.

Every year naval recruiting parties cover a large part of our country with their operations, and enlist young men for sea service from every state in the Union. To these lads, separated from the influences of home, church, and Sunday-school, our bethels and reading-rooms, with their varied entertainments, furnish a safe and cheerful resort free from the temptations of the saloon.

The work is not only for sailors from every part of our land, but for men of every race and nation. These men are followed by correspondence to all parts of the world; so that while this work has its center upon our coasts, its circumference includes all seas and shores where sailors may be found.

Methods. — The work is not simply preaching to sailors, but a large and varied ministry to all the wants of seamen. Good reading is supplied to men remote from books and news stands. Entertainments, concerts, and sailors' suppers are given for the social side of the sailor's life; the earnings of men are received and placed on deposit, with interest; invalids in naval or marine hospitals are visited with cheer and comfort. The temperance pledge plays an important part, a dozen or more sailors often signing at a time. Power launches are maintained to minister to the wants of Jack afloat as well as ashore. Attractive singing is provided, not only in our bethels, but at the navy yard and in hospitals, and sailors afloat are regaled with gospel songs that touch the heart, sung by young people on board our harbor launch. Food, clothing, and shelter are supplied to men shipwrecked and destitute at all seasons, especially in the rigors of winter. Large numbers of these unfortunates are cared for every year.

Results. — Many men have been led to save their earnings, an aggregate of many thousands of dollars. Hundreds of men have been helped and befriended in time of dire distress. Many thousands have had a cheery and homelike place of resort in reading-rooms, fitted up with games as well as with books and magazines. All this is additional to the regular evangelistic work of the Society, which is unsurpassed in its way.

But the most noteworthy results of the work are of that intangible kind, affecting the heart and life, which cannot be tabulated. In our Sailor's Rest and Chapel, 287 Hanover St., Boston, there are religious meetings Wednesday, Friday, and Sunday evenings, and there have been seasons when from November to May there was rarely a meeting without requests for prayer. At our Vineyard Haven Bethel there are conversions every month, nearly every week in the year, and in the last five years about a thousand sailors have united in a bond of Christian fellowship known as the "Hold Fast," and with these men the Chaplain is in constant correspondence. The spiritual value of the work accomplished is beyond all estimate.

Needs. — The Society needs an annual contribution from every church, Sunday-school, and Endeavor Society. It greatly needs at this time special gifts from favored donors, amounting to at least $7,000, to meet the balance of expense for changes and improvements in our Sailor's Rest at 287 Hanover St., by which two thirds of that fine building have been made available for bethel work instead of one third, as heretofore. It needs to have its revenues supplemented by an occasional bequest from generous patrons whose living gifts may fail us. It needs the sympathy and prayers of all who care for the sailor's welfare and have any sense of the great debt we owe to the much-neglected men of the sea.

FORM OF BEQUEST.

I give and bequeath to the Boston Seaman's Friend Society the sum of $..... to be applied to the charitable uses and purposes of said Society.

The Corresponding Secretary will gladly visit churches, Sunday-schools, and societies to explain the methods and results of this most interesting work.

THE FEDERAL COUNCIL OF THE CHURCHES OF CHRIST IN AMERICA.

National Offices, 1611 Clarendon Building, 215 Fourth Avenue, New York.

The Federal Council includes thirty-one constituent denominations, including the Congregational churches through action taken by the National Council.

It is not an individual or voluntary agency, nor is it simply an interdenominational fellowship. It is an official, organized instrumentality, just as organized in its constitution as the denominations themselves, through which the churches of the nation which hold to evangelical Christianity may manifest to the world, not only their mutual sympathy, but their essential unity in planning and working together in matters of common concern.

The thirty-one constituent bodies of the Council number about 17 million communicant members, and, including the family relations, represent something like 50 million of people.

The Federal Council has not proceeded by the processes of reduction. It has been constructive, has united and not divided. Denominational values have not been reduced, but rather increased through this common action. The motto has been, "Not to destroy, but to fulfill."

While Christian unity as a sentiment in the life of the nation has sought expression in many forms and utterances, its only actual achievement has been in and through the Federal Council.

In its work, it operates through committees on Foreign Missions, Home Missions, Sunday Observance, Temperance, Family Life, Education and Evangelism.

COMMISSION ON PEACE AND ARBITRATION.

One of its most important movements is represented by this Commission, which has developed an extensive work in relation to this movement of world-wide Christian interest and obligation.

THE COMMISSION ON THE CHURCH AND SOCIAL SERVICE.

This Commission is thoroughly organized and is made up of fifty of the strongest social leaders among our churches.

LITERATURE.

The members of the Congregational churches should endeavor to become thoroughly acquainted with the National Federation, of which they are a part, and are invited to send for literature descriptive of the Federal Council and its activities.

OFFICERS OF THE FEDERAL COUNCIL.

President, Bishop E. R. Hendrix, D.D.

Chairman of the Executive Committee, William H. Roberts, D.D.

Corresponding Secretary, E. B. Sanford, D.D.

Treasurer, Alfred R. Kimball.

Acting Executive Secretary of the Council and Secretary of the Commission on the Church and Social Service, Rev. Charles S. Macfarland, Ph.D.

The contributions for the work of the Council should be sent to Alfred R. Kimball, Treasurer.

The Second Quadrennial will convene at Chicago in December, 1912.

Concerning matters of administration address, Rev. Charles S. Macfarland, *Secretary*, 215 Fourth Avenue, New York. For information as to this meeting address the Corresponding Secretary, E. B. Sanford, D.D.

THE THEOLOGICAL SEMINARIES.

ANDOVER THEOLOGICAL SEMINARY, Cambridge, Mass.

Chartered, June, 1807.

FACULTY AND INSTRUCTORS, 1911–1912.

Edward Young Hincks, d.d., Smith Professor of Biblical Theology.
William Henry Ryder, d.d., Norris Professor of New Testament Interpretation.
John Winthrop Platner, d.d., Brown Professor of Ecclesiastical History; Taylor Professor of History.
William Rosenzweig Arnold, ph.d., Hitchcock Professor of the Hebrew Language and Literature.
Daniel Evans, d.d., Abbot Professor of Christian Theology.
Albert Parker Fitch, d.d., Bartlet Professor of Practical Theology, and President of the Faculty.
William Ladd Ropes, a.m., Librarian Emeritus.
Owen Hamilton Gates, ph.d., Librarian; Curator.
Arthur H. Smith, d.d., George F. Herrick, d.d., Hyde lecturers on Foreign Missions.
Robert A. Woods, m.a., Southworth Lecturer on Congregational Polity.
Archibald T. Davison, Jr., ph.d., Organist and Chorister.

Calendar. — The Seminary year begins on the Thursday following the last Wednesday in September and ends on the last Wednesday but one in June.

Admission. — Applicants for admission are required to present certificates of college graduation and of church membership, besides personal letters of recommendation. Young men who are not qualified for regular standing may be admitted as special students.

Course of Study. — The primary aim of the Seminary is to prepare men for the practical work of the ministry. The regular course of study, covering three years, and leading to the degree of Bachelor of Divinity, is built upon the fundamental subjects of the Bible, the History of the Church, Christian Theology, Homiletics, and Pastoral Care. There is a considerable range of electives, and these are supplemented by many allied courses in Harvard University, open to Andover students. The Hyde and Southworth lectureships provide special instruction in Christian Missions and in Ecclesiastical Polity. The region around Boston offers rich opportunities for the study of churches and church methods, and of various other agencies for social betterment.

Degree. — The degree of Bachelor of Divinity is conferred upon students who satisfactorily complete the three years' course of study, provided they already hold a college degree.

Graduate Students. — Graduates in theology are encouraged to pursue advanced study and research under the personal direction of the professors, and are admitted to advanced courses in the Seminary and in the University.

Library and Museum. — The Andover-Harvard Theological Library contains about 110,000 volumes. The Harvard University Library, containing more than 500,000 volumes, is open to students in the Seminary. The Seminary museum contains the John Phelps Taylor Palestinian Collection, the Fiske Missionary Collection, and other objects of interest.

For catalogues and further information address the President of the Faculty, Albert Parker Fitch, d.d.

ATLANTA THEOLOGICAL SEMINARY.

ATLANTA, GEORGIA.

Opened for instruction, 1901.

FACULTY.

E. LYMAN HOOD, M.A., PH.D., President, and Professor of Church History.
ALVAN F. SHERRILL, B.A., D.D., Dean, and Professor Homiletics.
SAMUEL W. HOWLAND, M.A., D.D., Professor Emeritus.
LAWRENCE PHELPS, B.A., D.D., Professor Biblical Theology.
GEO. S. A. NUSSMANN, B.A., B.D., Instructor in Hebrew and Greek.
FRANK E. JENKINS, B.A., D.D., Lecturer on Parish Problems.
JAMES W. BIXLER, M.A., D.D., Lecturer on Natural Theology.

The Seminary aims (1) to develop the practical side of the religious life, and thus produce an evangelistic and spiritual ministry; (2) to give the student an insight into modern methods of interpretation, but so as to produce a constructive scholarship; (3) to find God and the Holy Spirit in history and the Church; to see Christ in the lowliest forms of philanthropic endeavor; and thus preach a gospel for the whole life. The Seminary aims to enable the student to have definite convictions and yet a mind open to the advances of scholarship.

The courses of instruction are arranged to meet the needs of the Southern field. The regular theological course embraces three years of study. At its completion the degree of B.D. or B.B.L. is given. Candidates entering upon this course must have a college course or its equivalent. The English theological course is designed to meet the needs of a great many pastors who are desirous of entering upon a course of study, but who are too advanced in age to take the regular college preparatory requirements. In such cases the course embraces three years of study besides the regular English preparatory studies. The third course is the Correspondence, for home study. It is given to meet the needs of pastors who are so situated that they cannot leave their work to attend the Seminary for a regular course. The fourth is also for non-resident students, and is designed especially for the graduates of this and other seminaries, who desire to continue, under experienced leadership, systematic study. To all non-resident students books are sent, lessons are assigned, and examinations are given.

The books of our library will be sent to pastors and teachers, free of cost save postage, to all who comply with the usual rules safeguarding their return.

TERMS OF ADMISSION. — Candidates for admission must be members of some evangelical church. Courses are opened to students of either sex.

EXPENSES. — No charge is made for tuition or room rent. Board can be obtained for $2.00 and upward per week. A limited amount of student aid is given to worthy men. All active young men can find employment in the city that will help them to pay necessary expenses. Practical work in connection with the prosecution of studies is urged. Preaching and missionary work will enable the student to get a clear idea of some of the phases of work which are to be his.

For further information address President HOOD.

OBERLIN THEOLOGICAL SEMINARY.

OBERLIN, OHIO.

FACULTY.

President, HENRY CHURCHILL KING, D.D., LL.D., Systematic Theology.
Senior Dean, EDWARD INCREASE BOSWORTH, D.D., New Testament.
Junior Dean, GEORGE WALTER FISKE, A.M., B.D., Practical Theology.
GEORGE FREDERICK WRIGHT, D.D., LL.D., Emeritus Professor.
ALBERT HENRY CURRIER, A.M., D.D., Emeritus Professor.
ALBERT TEMPLE SWING, A.M., D.D., Church History.
KEMPER FULLERTON, A.M., Old Testament. Registrar.
WILLIAM JAMES HUTCHINS, A.B., Homiletics and Missions.
LOUIS FRANCIS MISKOVSKY, A.M., B.D., Slavic Department.
SIMON FRASER MACLENNAN, PH.D., Philosophy, Comparative Religion.
WILLIAM GEORGE CASKEY, A.M., Oratory and Rhetoric.
KARL WILSON GEHRKENS, A.B., Church Music and Sight Singing.
FRIEDRICH A. LOOFS, PH.D., TH.D., Haskell Lecturer, 1911–12.

OBERLIN SEMINARY is a high-grade professional school for college graduates in training for Christian Leadership: in the Ministry of the Churches, Social Service in city or country, Young Women's or Young Men's Christian Association work at home or abroad, Christian Teaching, or Foreign Missionary service.

From the beginning free from sectarian control and creedal limitations, the Seminary stands for the unprejudiced search for the truth, for the culture of Christian character and experience, and the development of efficient Christian leadership.

EQUIPMENT. — The Finney Memorial Chapel (1908); the Carnegie Library (1908), with 119,592 bound volumes, the Warner Gymnasium (enlarged 1912); Council Hall, newly equipped, with suites of rooms for 60 students, and the Men's Building (1911), social center for all men's interests.

TERMS OF ADMISSION. — College graduation and church membership required. No discrimination has ever been made against any sect, sex, race, or color. Last year the eighty (80) theological students represented 15 Christian denominations and came from 53 institutions of higher education, and 24 states and foreign countries.

DEGREES IN COURSE. — The degree of Bachelor of Divinity is granted at the completion of the three-years' theological course, including 90 semester hours of work, fully one half of which is elective, chosen from a broad range of courses. The degree of Master of Arts may be earned by one year of graduate study in college, seminary, or both. Graduates of the Seminary are in great demand. For at least five years every man has been located before graduation.

SPECIAL ASSETS. — A faculty with fine "team-work," democratic spirit, and friendly fellowship with students. Close affiliation with a great cosmopolitan college, sharing its university privileges, its enthusiasm of numbers, its scholarly standards, and fine Christian ideals. A unique center of broad missionary interests and the largest Student Volunteer band in the country. Unusual musical advantages. A rare social opportunity, with broad influence as chaplains in numerous college boarding halls. Very moderate expenses and ample opportunity for self-support. The usual scholarships and prizes.

For illustrated catalogue and further information address the Junior Dean.

BANGOR THEOLOGICAL SEMINARY.

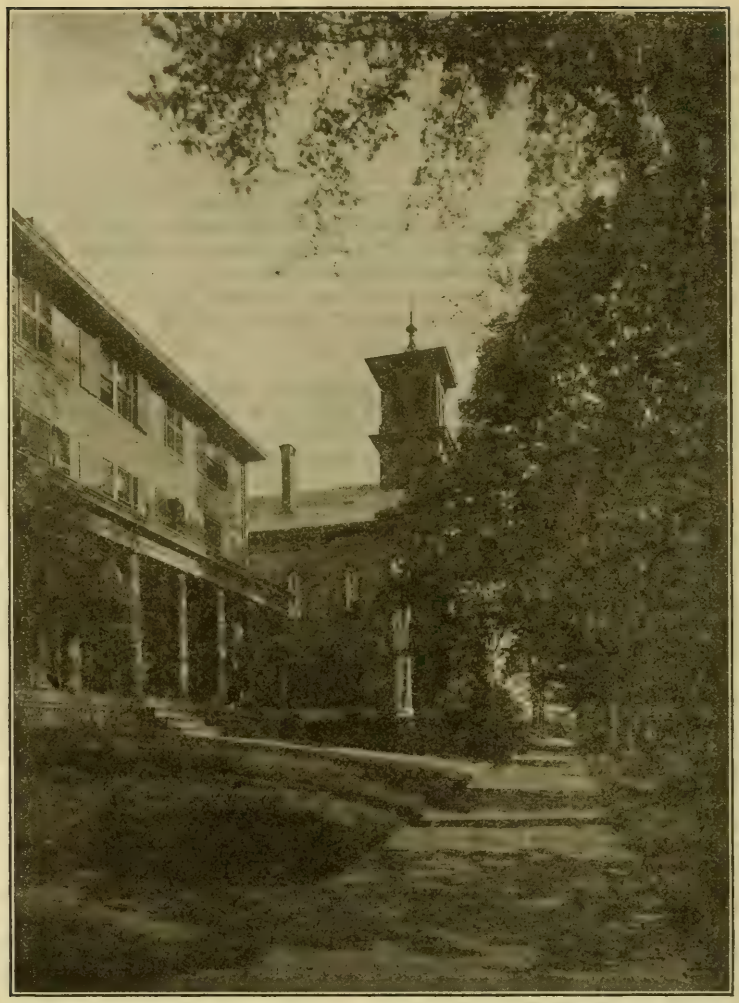

BANGOR THEOLOGICAL SEMINARY, Bangor, Me.

Opened, October, 1816.

FACULTY.

David N. Beach, d.d., President, and Fogg Professor of Sacred Rhetoric and Oratory, and Lecturer on Pastoral Theology and Sociology.
John S. Sewall, d.d., Fogg Professor of Sacred Rhetoric and Oratory, and Lecturer on Pastoral Theology and Sociology, *Emeritus*.*
Charles J. H. Ropes, d.d., Librarian.
Francis B. Denio, d.d., Professor of Old Testament Language and Literature and Lecturer on Church Polity.
Eugene W. Lyman, d.d., Buck Professor of Christian Theology.
Warren J. Moulton, ph.d., d.d., Hayes Professor of New Testament Language and Literature.
Calvin M. Clark, b.a., Waldo Professor of Ecclesiastical History.

Mr. Elmar Trickey Boyd, m.a., Instructor in New Testament Greek.
Mr. Herbert Carlyle Libby, a.b., of Colby College, Instructor in Vocal Culture.

LECTURERS ON THE BOND FOUNDATION.

Prof. Frank Dean Tubbs, a.m., s.t.d., of Bates College, on Evolution.

LECTURERS OF CONVOCATION WEEK.

Prof. Samuel George Smith, ph.d., ll.d., of the University of Minnesota, Enoch Pond Lecturer on Applied Christianity.
Rev. Charles Edward Jefferson, d.d., ll.d., of New York City, George Shepard Lecturer on Preaching.
Prof. George Herbert Palmer, ll.d., of Harvard University, Samuel Harris Lecturer on Literature and Life.

OTHER LECTURERS.

Rev. Henry L. Griffin, d.d., of Bangor, on Comparative Religion.
Prof. Robert James Sprague, ph.d., of the University of Maine, on Sociology.

The sole purpose of Bangor Theological Seminary is to train men and women to become preachers, pastors and teachers, and missionaries. Its primary and all the supplementary means of instruction seek this one end. It is open to Christians of any denomination.

It offers to college graduates and to those who have received equivalent discipline the opportunity to gain a thorough, modern, practical, ministerial training, and makes it possible for good students who are thus qualified to complete in three years the studies required for the degree of Bachelor of Divinity.

At the same time it makes provision for those who are belated in beginning their ministerial preparation and who have not had the privilege of the usual full and unbroken academic training. The studies are adapted to their needs, with the hope that they will be able, in a somewhat longer time, to cover the full course. A considerable experience has shown that there are many earnest young laymen in our churches whose early studies, practical experience and natural gifts qualify them to prosecute successfully theological studies. They often become most able and efficient ministers.

Attention is called to the Seminary's Library of about 28,000 volumes, well selected and steadily growing; to its fine gymnasium under a competent physical director; to Convocation Week, with its group of eminent lecturers and its gathering on this occasion from northern New England of a great company of working ministers.

Because of the adoption of the coöperative plan in the boarding-house, the necessary expenses of the student may be kept within very moderate bounds.

The Seminary year extends usually from the last Wednesday in September to the first Wednesday in June.

Requests for catalogues, letters of inquiry, or applications for admission should be addressed to the Corresponding Secretary, Prof. Warren J. Moulton.

* Died October 11, 1911.

YALE UNIVERSITY.

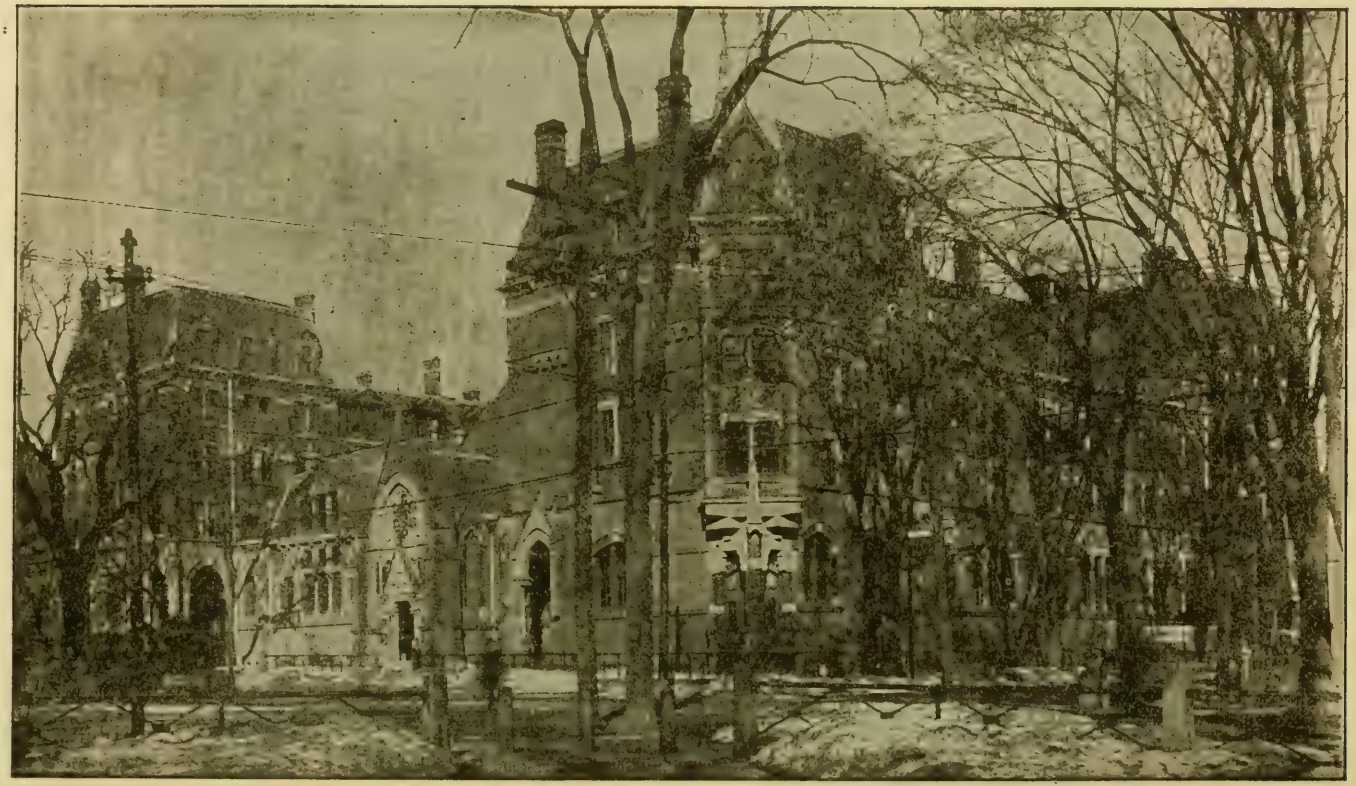

West Divinity Hall. Reference Library. Marquand Chapel. East Divinity Hall.

DIVINITY SCHOOL OF YALE UNIVERSITY, New Haven, Conn.

Opened for service, 1822. This School is undenominational, but is mentioned as having had a Congregational origin and early history.

FACULTY AND INSTRUCTORS.

Arthur Twining Hadley, ph.d., ll.d., President.
Charles Reynolds Brown, m.a., Dean.
Lewis Orsmond Brastow, d.d., Professor of Practical Theology, Emeritus.
Harlan Page Beach, m.a., Professor of the Theory and Practice of Missions.
Frank Chamberlin Porter, ph.d., d.d., Winkley Professor of Biblical Theology.
Benjamin Wisner Bacon, litt.d., dd., ll.d., Buckingham Professor of New Testament Criticism and Interpretation.
E. Hershey Sneath, ph.d., ll.d., Professor of the Philosophy of Religion and of Religious Education.
Williston Walker, ph.d., d.d., l.h.d., Titus Street Professor of Ecclesiastical History.
Henry Hallam Tweedy, m.a., Professor of Practical Theology.
Douglas Clyde Macintosh, ph.d., Assistant Professor of Systematic Theology.
Charles Cutler Torrey, ph.d., d.d., Instructor in Semitic Languages.
Charles Foster Kent, ph.d., Instructor in Biblical Literature.
William Bacon Bailey, ph.d., Instructor in Sociology.
Edward Morgan Lewis, m.a., Instructor in Elocution.
George Dahl, m.a., Instructor in the Hebrew Language and Literature, and in New Testament Greek.
Francis Carr Stifler, m.a., Director of Religious Work.

SPECIAL LECTURERS.

Rev. John Henry Jowett, d.d., of New York, Lyman Beecher Lecturer.
Prof. Gerald Birney Smith, d.d., of Chicago, Nathaniel William Taylor Lecturer.
Rev. George R. Montgomery, ph.d., of New York, Alumni Lecturer.
John R. Mott, ll.d., of New York City, Lecturer on Missions.

Relation to the University. — The Divinity School is one of the coördinate departments of Yale University; its students enjoy all the general advantages of a university residence, and receive from the Corporation, on completing their three-years' course, the degree of b.d., and are enrolled among the alumni of the University.

Courses of Study. — The studies are grouped in four departments, each leading to the degree of b.d. These departments are those of (1) Pastoral Service, designed to train for the ministry of the churches; (2) Missionary Service; (3) Religious Education, for the preparation of teachers of the Bible in Colleges and other advanced posts of Christian teaching; (4) Social Service, for training in practical philanthropy based on sound economic and sociological principles.

Graduate or Fourth-Year Class. — Students of approved scholarship, who have completed a three-years' course of theological study, here or elsewhere, are admitted to the Graduate Class, in which advanced studies in theology are pursued under the direction of the professors. Members of this class may become candidates for the degree of m.a., or for that of ph.d., by enrollment also in the Graduate Department of the University.

Opportunities for Self-Help. — Scholarship aid is considered not as a gift, but as a means of livelihood obtained by religious work. The scholarship funds of the school are used to create opportunities for employment in New Haven and vicinity, through which the students may receive training for their future work. The average amount of time spent is six hours per week, for which the remuneration is $125. Prize scholarships of $100 and $50 are also offered to students of high rank in scholarship.

Term of Study. — The next year will begin on Thursday, Sept. 26, 1912.

Application for Admission. — The condition of admission is a liberal education at some college or university. Catalogues and forms of application for admission may be obtained by addressing the Dean, Yale Station, New Haven, Conn.

HARTFORD THEOLOGICAL SEMINARY.

LIBRARY. HOSMER HALL.

HARTFORD THEOLOGICAL SEMINARY.

Founded, 1834.

BOARD OF INSTRUCTION.

Chester D. Hartranft, D.D., Honorary President.
W. Douglas Mackenzie, D.D., LL.D., President, Systematic Theology.
Melancthon W. Jacobus, D.D., Dean, New Testament.
Austin B. Bassett, D.D., Secretary, Experiential Theology.
Waldo S. Pratt, MUS.D., Music and Liturgics.
Edwin K. Mitchell, D.D., Early Church History.
Clark S. Beardslee, D.D., Biblical Homiletics.
Alexander R. Merriam, D.D., Pastoral Theology.
Arthur L. Gillett, D.D., Apologetics.
Lewis B. Paton, PH.D., D.D., Old Testament.
Duncan B. Macdonald, D.D., Semitic Languages.
Edward E. Nourse, D.D., Biblical History and Theology.
Curtis M. Geer, PH.D., Mediæval and Modern Church History.
Charles S. Thayer, PH.D., Librarian, Bibliology.
William H. Worrell, PH.D., Semitic and Greek Languages.

George E. Dawson, PH.D., Psychology.
Edward P. St. John, Pedagogy.
John W. Wetzel, PH.B., Elocution.
Charles W. McCormick, D.D., Methodist Polity.
George M. Stone, D.D., Baptist Polity.
Charles S. Lane, M.A., Presbyterian Polity.
Edward W. Capen, PH.D., Special Phases of Sociology.
Mardíros H. Ananikian, S.T.M., Assistant Librarian.
Frederick B. Hartranft, German.

The Seminary aims (1) to develop a vigorous spiritual life as the only sound basis for scholarship and service; (2) to train in scientific methods of exegetical and historical research; (3) to discover and teach the truth of God as revealed in the Scriptures, and the leading of his Spirit in history, and its application to the present needs of the world; and (4) to equip students practically for the Christian ministry in its various forms.

The Curriculum is arranged in accordance with a system of Grouped Electives, thus offering either a balanced course or one rather closely specialized. It is also fitted to University students prepared to acquire advanced standing. The degree of Bachelor of Divinity is given for completion of the course with special credit and presentation of an approved thesis.

The allied Hartford School of Missions provides opportunity for thorough study of missionary theory and methods.

The Hartford School of Religious Pedagogy, affiliated with the Seminary, supplies an invaluable supplement to the instruction in this department.

Graduate Study is strongly encouraged. The degrees of S.T.M. and PH.D. are given under carefully defined conditions. Two fellowships are offered in the undergraduate department, each for two years of foreign study; and two of $500 each for one year of post-graduate work in residence.

The Apparatus includes a library of 95,000 volumes (excluding duplicates), museum, reading-room, gymnasium, music-room, etc.

Terms of Admission. — Candidates for admission must be members of some Christian church and graduates of some college, except in special cases. Those who are not college graduates can be admitted only after examination and on probation. All courses are open to women on the same terms as to men.

Expenses. — No charge is made for tuition, rooms, furniture, and bedding, except a nominal fee of $25 for use of steam and for supervision. Board is provided under the care of the Students' Association, at about $4.00 per week.

Scholarship aid is provided for those needing it, varying in amount according to scholarly rank.

Calendar. — The seventy-ninth year begins Sept. 25, 1912, and closes May 28, 1913.

Address inquiries to the Dean.

CHICAGO THEOLOGICAL SEMINARY.

Chartered, 1855.

BOARD OF INSTRUCTION.

Ozora Stearns Davis, ph.d., d.d., *President*, Professor of Practical Theology.
George N. Boardman, d.d., ll.d., Emeritus Professor of Systematic Theology.
G. Buckingham Willcox, d.d., Emeritus Professor of Practical Theology.
Graham Taylor, d.d., ll.d., Professor of Social Economics.
Clarence A. Beckwith, d.d., Professor of Systematic Theology.
Frank G. Ward, ph.d., *Dean*, Professor of Religious Education.
Henry H. Walker, ph.d., Professor of Church History.
Benjamin W. Robinson, ph.d., *Registrar*, Associate Professor of New Testament.
Frederic Breading Oxtoby, Acting Professor of Old Testament.
Benjamin Frank Aldrich, ph.d., d.d., Associate Professor of Practical Theology.
Marvin Davis Bisbee, m.a., Director of Extension Courses.
Fredric M. Blanchard, m.a., Instructor in Public Speaking.
H. Augustine Smith, m.a., Instructor in Sacred Music.
Herman Obenhaus, b.d., m.a., Director of the German Institute.
Moritz Ernest Eversz, m.a., d.d., Professor in the German Institute.
R. A. Jernberg, d.d., Director of the Danish-Norwegian Institute.
Otto C. Grauer, Professor in the Danish-Norwegian Institute.
Fridolf Risberg, s.m.c., d.d., Director of the Swedish Institute.
Magnus E. Peterson, Professor in the Swedish Institute.
Frank W. Gunsaulus, d.d., ll.d., Lecturer on the Science and Art of Preaching.
Edward F. Williams, d.d., Lecturer on Congregational Polity.
Rose Roberts Sears, Assistant Librarian.

Admission. — Candidates for admission must be college graduates or have equivalent preparation. Women are received on the same terms as men.

Course of Study. — The curriculum covers three years, and leads to b.d. degree. It is arranged in a system of grouped Electives, which give a general course with opportunity to specialize where desirable. The studies, set out from the point of view of Christian experience, are carried on in a reverent, historical, and critical spirit, and aim at a culmination in practical fitness for the ministry. The courses in philanthropic, civic, and social work offered by the Chicago School of Civics and Philanthropy are open to all students.

Seminary Extension. — Provision is made for the instruction of ministers in the field and others by correspondence courses of study and extension lectures at the Seminary. Write to the registrar for particulars.

Foreign Institutes. — In these independent courses men are trained to preach in both the English and the German and Scandinavian languages. For the German a high-school training, and for the Scandinavian a good common-school fitness, is required.

Chicago Commons, the Social Settlement, of which Prof. Graham Taylor is resident warden, is a center for civic, social, philanthropic, and religious work, through which students come in direct contact with the facts of the field.

Apparatus. — Hammond Library contains over 29,650 carefully selected volumes, current theological and literary magazines, all arranged according to departments in separate alcoves for easy reference. There are a parlor, reading room, music room, gymnasium with physical director, and light, airy, quiet dormitories looking out on Union Park.

Expenses and Aid. — The only charge is a nominal fee of $1.00 a week for heated, lighted, and furnished rooms. Board can be secured near the Seminary for $3.00 or $4.00 a week. Scholarships and loans from $75 to $175 a year are granted worthy men, in addition to the grant from the Education Society. Each graduating class is offered also a fellowship, the income of $10,000, for two years of foreign study.

Calendar. — The next seminary year begins Wednesday, Sept. 25, 1912, and ends Wednesday, May 7, 1913, with vacation of two weeks at Christmas.

PACIFIC THEOLOGICAL SEMINARY, Berkeley, Cal.

Opened for service, 1869; established at Berkeley, 1901.

FACULTY.

Charles Sumner Nash, m.a., d.d., President and Professor of Homiletics and Pastoral Theology.

William Frederic Bade, d.d., ph.d., Professor of Old Testament Literature and Semitic Languages.

John Wright Buckham, d.d., Professor of Christian Theology.

George Dewitt Castor, b.d., ph.d., Professor of New Testament Literature and Exegesis.

George Tolover Tolson, m.a., b.d., Instructor in Church History and Acting Librarian.

Richard Miner Vaughan, b.d., Instructor in Homiletics.

Albert Wentworth Palmer, b.d., Instructor in Pastoral Work.

Charles Edward Rugh, m.l., Lecturer in Religious Pedagogy.

The Faculty is further strengthened by coöperation with Pres. Claiborne Milton Hill, d.d., of the Pacific Coast Baptist Seminary; Dean Earl Morse Wilbur, m.a., d.d., of the Unitarian Divinity School, and Dean Harvey Hugo Guy, ph.d., of the Berkeley Bible Seminary.

Also, from the University of California, George Malcolm Stratton, ph.d., Professor of Psychology; Charles Mills Gayley, litt.d., ll.d., Professor of the English Language and Literature; Chauncey W. Wells, a.b., Associate Professor of English Composition and Rhetoric; Alexis F. Lange, ph.d., Professor of the Theory and Practice of Education; John Fryer, ll.d., Professor of Oriental Languages and Literatures; Thomas Rutherford Bacon, a.b., b.d., Professor of Modern European History; William Popper, ph.d., Associate Professor of Semitic Languages and Literatures; Chas. Rieber, ph.d., Associate Professor of Philosophy.

The Seminary is located at Berkeley, the seat of the University of California. It is thus enabled to avail itself freely of the advantages of this University, among the foremost in the United States, all of its courses being open, without cost, to the Seminary students. Courses by the eight professors of the University above named have been incorporated in the Seminary curriculum, these men forming, to all intents and purposes, an associate faculty. The Library of the University (over 200,000 volumes) and the special library of the Seminary (10,000 volumes) afford large opportunities for special study. Instruction in medicine can be had in the Medical School of the University, and better preparation in the languages of China and Japan can be had under Professor Fryer than in the Orient itself. The climate is remarkably even, constantly cool, stimulating and favorable for study during the entire year, knowing nothing of debilitating spring changes or prostrating summer heats.

The main purpose is to train men for the practical ministry, especially the Congregational ministry. The usual courses in Exegetical, Historical, Systematic, and Practical Theology are provided. The prescribed courses, about two thirds of the whole, are arranged to cover the fundamental parts of all departments. For the rest the student, so far as prepared, is allowed to choose freely among electives covering all recognized branches. Eighty units of credit are the required minimum for graduation, a unit representing one class-room exercise a week for a half year. Hebrew is not required (Greek is) for the degree of b.d., but unusual facilities are furnished for acquiring it. The University of California has established an excellent course in modern charities.

The Seminary is open to students of every Christian denomination, to women as well as to men. A college diploma is required for admission to regular standing as a candidate for the b.d. degree. Advanced courses are provided for graduate students. Special students may be received, as in the University, to such studies as they are qualified to pursue.

Regarding expenses and pecuniary aid, and for further information, address President Nash.

The next year begins Aug. 20, 1912.

TALLADEGA COLLEGE THEOLOGICAL DEPARTMENT.

TALLADEGA, ALA.

Opened for service in 1872.

FACULTY.

JOHN M. P. METCALF, D.D., President.
D. BUTLER PRATT, A.B., Professor of Biblical Literature.
WASHINGTON CHOATE, D.D., Professor of Theology and Homiletics.
EZRA B. GEER, MUS.B., Professor of Church Music.
MRS. D. BUTLER PRATT, Instructor in English.
ALFRED T. CLARKE, Instructor in English Bible.
WILLIAM H. HOLLOWAY, B.D., Lecturer on Sociology.

The advantages of the Theological Department are open to students of all denominations alike.

BUILDING AND EQUIPMENT.

Our new Theological Building, Andrews Hall, provides classrooms and dormitories and is equipped with all modern conveniences, steam heat, electric light, shower baths, etc.

THE FACULTY.

Two of the above members of the faculty give their entire time to the work; all have had long training and experience in preparation for it.

COURSES OF STUDY.

The Regular Classical Course of three years' duration leads to the degree of B.D., and includes the study of Greek, — Hebrew not required. Candidates must have completed two full years of college work with two full years of Greek.

An English Course of the same length leading to a diploma is designed for those who have had a college preparatory course or a full normal course or its equivalent.

A Bible Training Course of the same length lays its emphasis on training in English and in the English Bible, and is designed for men already in the ministry who desire more training, and for those unable, because of age, etc., to secure the preparation for the regular courses.

A Correspondence Course for ministers who are not able to do work in residence.

PRACTICAL ACTIVITIES.

All students in connection with the regular class work in sociology are required to engage in certain forms of practical work in the community, for community betterment and as preparation for actual work among their people.

EXPENSES.

Tuition and rooms are free. Students must pay for board, books, washing and incidental fee. Opportunities for self-help are offered, and in return for manual labor and practical Christian work some student funds are available for those whose scholarship is satisfactory.

GENERAL ADVANTAGES.

Talladega's location is an unrivaled one in the healthful foothills of the Blue Ridge.

The advantages of work in connection with a large school, a good library, fine musical advantages and opportunity to do some class work in the literary departments of the college.

STUDENTS.

Names and Residences	*College and Year of Graduating		†Seminary and Class	
Abraham, Ralph Lee, Forest Grove, Ore.	Pacific U.	1911	Oberlin,	Jun.
Aitchison, William, North Dana, Mass.	Glasgow U.	—	Bangor,	Jun.
Akers, Ezzet David, Victoria, B. C.	Presb. Col., Persia,	1904	Yale,	Mid.
Akin, Katherin Van, Detroit, Mich.	Beloit,	1906	Hartford,	Jun.
Akkelian, Solomon Garabed, Aintab, Turkey.	Cent. Turk. C.	1908	Yale,	Grad.
Albert, Paul B., Faribault, Minn.	Drury,	1902	Hartford,	Fel.
Allen, Edgar Fletcher, Hull, England.	—	—	Andover,	Sen.
Allen, Harry L., Oak Park, Ill.	U. of Iowa,	1908	Chicago,	Jun.
Alstork, Frank Wesley, Mobile, Ala.	—	—	Talladega,	Spec.
Anderson, George, Port Richmond, N. Y.	—	—	Chi'go, *D. N.*	Sen.
Anderson, Thomas Jefferson, Nacogdoches, Tex.	—	—	Talladega,	Jun.
Apelian, Bedros Kevork, Kessab, Asia in Turkey.	Cent. Turk. C.	1906	Oberlin,	Sen.
Archer, John Clark, Garrettsville, Ohio.	Hiram Col.	1905	Yale,	Jun.
Armstrong, Robert Grenville, Northampton, Mass.	Oberlin,	1912	Oberlin,	Jun.
Armstrong, Thomas James, jr., Rocky Point, N. C.	U. of N. C.	1909	Yale,	Mid.
Arslanian, Coffing Melkon, Aintab, Turkey.	Cent. Turk. C.	1909	Yale,	Mid.
Atherton-Barker, George Grover, Saxonville, Mass.	—	—	Bangor,	Sen.
Atkins, Charles Field, Springfield, Mass.	—	—	Bangor,	Jun.
‡Atwood, James Noah, Bangor, Me.	My. Inst., N.Y.	—	Bangor,	Sen.
Atwood, Nathaniel Francis, Kingman, Me.	—	—	Bangor,	Jun.
Austin, Henry O., Decatur, Ga.	—	—	Atlanta,	Jun.
Baba, Yusuke, Sendai, Japan.	No. Japan,	1909	Oberlin,	Mid.
Babcock, Frank, Topeka, Kan.	Washburn,	1909	Chicago,	Sen.
Bachelder, Everett Edward, Pittsfield, N. H.	Dartmouth,	1909	Yale,	Sen.
Baldwin, Fritz Walter, jr., Brookline, Mass.	Amherst,	1905	Andover,	Sen.
Barber, Lawrence L., Danielson, Conn.	Yale,	1910	Hartford,	Mid.
Bardarik, George, St. Clair, Pa.	—	—	Oberlin,	*Slav.*
Barnard, Alfred James, Quincy, Mass.	Oberlin,	1912	Oberlin,	Jun.
Barnes, H. Earl, Berkeley, Cal.	—	—	Pacific,	Spec.
Barnett, Carl Harry, Indianapolis, Ind.	Butler Col.	1910	Yale,	Sen.
Bartlett, Hollis Manning, Haverhill, Mass.	Dartmouth,	1909	Yale,	Sen.
Barwick, Arthur W., Baltimore, Md.	—	—	Atlanta,	Mid.
Basmajian, B. L., Diarbekir, Turkey.	Euphrates,	1903	Hartford,	Sen.
Bate, Francis Howard, Ticonderoga, N. Y.	—	—	Bangor,	Sen.
Battle, John Thomas, New Haven, Conn.	—	—	Yale,	Spec.
Baxter, William M., Henagar, Ga.	—	—	Atlanta,	Jun.
Beardslee, Claude G., Hartford, Conn.	Yale,	1909	Hartford,	Sen.
Bedinger, Sarah, Richwood, Ky.	U. of Cin.	1905	Hartford,	Mid.
Bedrosian, Kapriel, Lawrence, Mass.	—	—	Andover,	Spec.
Belden, Edward S., Kensington, Conn.	Wesleyan U.	1899	Hartford,	Grad.
Beman, Frederic Corker, Wakefield, Mass.	—	—	Yale,	Mid.
Benedict, Herbert Hawthorne, Central Village, Conn.	Yale U.	1909	Yale,	Sen.
Bennett, Perez Nathaniel, Dayton, Ohio.	Otterbein U.	1910	Oberlin,	Mid.
Bennett, Rolla James, Mitchell, Ind.	Bethany Col.	1909	Yale,	Sen.
Bessire, Bert Austin, Laurel, Neb.	Neb. Wesleyan Univ.	1911	Yale,	Jun.
Birge, John K., Bristol, Conn.	Yale,	1909	Hartford,	Mid.
Bitler, Thomas Bruce, Blairsville, Pa.	Taylor U.	—	Bangor,	Mid.
Blevins, Jesse R., Fabius, Ala.	—	—	Atlanta,	Jun.
Boardman, Charles Watkins, Cicero, Ill.	Beloit,	1907	Chicago,	Mid.
Booth, A. H., Southey, Sask., Can.	U. of Toronto,	1904	Hartford,	Grad.
Bowdish, Austin C., Hartford, Conn.	Yankton,	1897	Hartford,	Grad.
Bowles, Harry Oscar, New Haven, Conn.	Kenyon Col.	1910	Yale,	Grad.
Bowman, Henry Morgan, Kenwood, Cal.	—	—	Pacific,	Mid.
Boyce, John Jewett, Santa Barbara, Cal.	—	—	Pacific,	Jun.

* A dash in the column of colleges implies that the student has never been connected with any college; the name of a college followed by a dash in place of year implies that the student was connected with that college, but did not complete the course. A list of the colleges and universities may be found at the end of this list.

† "Sen." means Senior. "Mid.," Middle. "Jun.," Junior. "Spec." means Special Course. "Grad." means Graduate Class. "*D. N.*," "*Ger.*," "*Slav.*," and "*Sw.*" mean *Dano-Norwegian, German, Slavic,* and *Swedish* Departments, in Chicago and Oberlin. C. I. means Christian Institute.

‡ Partial course.

Names and Residences	College and Year of Graduating		Seminary and Class	
Boynton, Edward Chadbourne, Brooklyn, N. Y.	Amherst,	1907	Andover,	Jun.
Boynton. Morrison Russell, Brooklyn, N. Y.	Amherst,	1910	Andover,	Mid.
Bradford, Walter Perley, Thomaston, Me.	Valparaiso U.	1909	Bangor,	Sen.
Bradley, Dwight Jacques, Cleveland, Ohio.	Oberlin,	1912	Oberlin,	Jun.
Brandt, Marvin Rudolph, Beloit, Wis.	Beloit Col.	1910	Yale,	Jun.
Brasefield, Lester Newton, Oakland, Cal.	U. of Cal.	—	Pacific,	Jun.
Braun, John, Loveland, Colo.	Redfield,	—	Chicago, *Ger.*	Jun.
Brewbaker, Charles Warren, Chambersburg, Pa.	Leander Clark,	1892	Yale,	Grad.
Briggs, Frank L., Attleboro, Mass.	Amherst,	1902	Hartford,	Sen.
Brodin, Oscar Leander, Asbro, Sweden.	—	—	Chicago, *Sw.*	Mid.
Brotherston, Arthur, Center Ossipee, N. H.	—	—	Bangor,	Jun.
Brown, Alvah F., Lindale, Ga.	—	—	Atlanta,	Mid.
Brown, Earl Bigalow, Cleveland, Ohio.	Hiram Col.	1910	Yale,	Jun.
Brown, Henry F., Rome, Ga.	—	—	Atlanta,	Spec.
Brown, William Cornelius, New Haven, Conn.	—	—	Yale,	Spec.
Brumfield, Thomas Mason, Bowling Green, Ky.	Fisk U.	1909	Oberlin,	Sen.
Bruns, Walter William, Suman, Ind.	Bethany Col.	1910	Yale,	Sen.
Buckingham, George Sherman, Stayner, Ont.	Harvard,	1911	Chicago,	Grad.
Bull, Wilbur I., Billerica, Mass.	Dartmouth,	1909	Hartford,	Sen.
Burger, Charles Christopher, Hennessey, Okla.	Kingfisher,	1908	Oberlin,	Sen.
Burgh, David Tosh, Westbrook, Me.	Bowdoin,	1911	Bangor,	Grad.
Burkhardt, Carl Alonzo, Tipton, Ind.	Butler,	1909	Yale,	Mid.
Burton, Charles Wesley, Meridian, Miss.	Talladega,	1910	Yale,	Mid.
Bussey, Marion M., Atlanta, Ga.	—	—	Atlanta,	Sen.
Butler, Pierce, Pittsfield, Mass.	Dickinson,	1906	Hartford,	Grad.
Byles, Charles Hinckley, Plainfield, Conn.	Bowdoin,	1911	Chicago,	Jun.
Campbell, Robert, jr., Everett, Mass.	—	—	Bangor,	Jun.
Carne, William Stanley, Newquay, England.	Cliff Col.	—	Bangor,	Jun.
Carter, Clarence Emory, Chagrin Falls, Ohio.	Wesleyan,	1908	Andover,	Sen.
Carter, Thomas Wiley, Tallahassee, Fla.	Fla. State,	1908	Talladega,	Sen.
Cary, George Emerson, Boston, Mass.	Amherst,	1907	Andover,	Sen.
Cash, William G., Atlanta, Ga.	—	—	Atlanta,	Jun.
Cederborg, Axel Henrick, Lanyon, Ia.	—	—	Chicago, *Sw.*	Jun.
Cederborg, Edwin, Chicago, Ill.	—	—	Chicago, *Sw.*	Sen.
Chamberlain, Horace Wright, Honolulu, T. H.	Chicago U.	1877	Chicago,	Grad.
Chapman, Ray Andrews, Bangor, Me.	Bates,	—	Bangor,	Mid.
Chillcott, Lloyd K., Norwalk, Fla.	—	—	Atlanta,	Jun.
Cleave, Eldred, Monmouth, Ill.	—	—	Chicago,	Jun.
Clemons, John Thomas, Thebes, Ga.	Talladega,	—	Talladega,	Grad.
Clifford, Percy Job, East Hampden, Me.	—	—	Bangor,	Jun.
Coffman, Wilmer Evans, Albany, Cal.	Wesleyan U.	1895	Pacific,	Grad.
Compton, William Lyner, Lavoca, Ala.	—	—	Talladega,	Spec.
Connor, Harvey F., Troy, N. Y.	Wesleyan,	1911	Hartford,	Mid.
Cook, Warren F., Hartford, Conn.	Baker U.	—	Hartford,	Sen.
Cooke, Vernon W., New Haven, Conn.	—	—	Yale,	Jun.
Core, Samuel, Talladega, Ala.	—	—	Talladega,	Spec.
Crane, Berten E., Hartford, Conn.	Washburn,	1910	Hartford,	Mid.
Crown, Frank Anton, San Francisco, Cal.	G'r't Bib. Ins.	1896	Pacific,	Sen.
Curtis, Willard Hallowell, Jamaica Plain, Mass.	Bowdoin,	1911	Andover,	Grad.
Cutler, Elisha Pomeroy, Medfield, Mass.	—	—	Bangor,	Mid.
Dabney, Vaughn, Chicago, Ill.	Bethany,	1909	Chicago,	Sen.
Dahlin, Edwin George, Orange, Mass.	—	—	Chicago, *Sw.*	Jun.
Dale, William W., Blue Island, Ill.	U. of Illinois,	1910	Chicago,	Mid.
Dawson, Marshall, Nashville, Tenn.	U. of Cal.	—	Pacific,	Sen.
Day, Fred Wilson, Franklin, Vt.	Union Christ.	1904	Oberlin,	Sen.
Deiman, Harry, Geddes, So. Dak.	Yankton,	1907	Chicago,	Fel.
Dettmers, Howard Alexander, New York, N. Y.	—	—	Bangor,	Jun.
Deyo, Clarence Eugene, Danbury, Conn.	—	—	Yale,	Jun.
Dial, A. E. L., Atlanta, Ga.	—	—	Atlanta,	Spec.
Dunham, Samuel E., New Haven, Conn.	Yale,	1908	Hartford,	Grad.
Dunn, Chester Virgil, New Philadelphia, O.	Bethany Col.	1910	Yale,	Mid.
Dunn, David, Huntington, Pa.	Franklin and Marshall,	1911	Yale,	Jun.
Dyett, Alfred Ernest, Montserrat, W. I.	Lincoln U.	1911	Yale,	Sen.
Dymacek, William, Milwaukee, Wis.	—	—	Oberlin,	*Slav.*
Each, Joseph E., Iowa, La.	—	—	Atlanta,	Sen.
Eaton, Walter Irving, Mooers, N. Y.	Dartmouth,	1909	Yale,	Mid.
Eckhardt, Johannes G., Chicago, Ill.	Redfield,	—	Chicago, *Ger.*	Mid.

Names and Residences	College and Year of Graduating		Seminary and Class	
Edborg, Carl Ture Fridolf, Skejyssyarden, Sweden.	—	—	Yale,	Spec.
Eddleman, Henry C., Demorest, Ga.	—	—	Atlanta,	Jun.
Edens, James F., Atlanta, Ga.	—	—	Atlanta,	Spec.
Edvards, Gustaf, Titungfu, China.	—	—	Chicago, *Sw.*	Mid.
Ekmekjian, Joseph Artin, Tarsus, Turkey in Asia.	St. Paul's,	1911	Oberlin,	Jun.
Eliopoulos, Constantine Nicholas, Servia, Macedonia.	Am. Int. Col.	—	Bangor,	Sen.
Ellison, William Henry, Berkeley, Cal.	Randolph, Macon,	1904	Pacific,	Mid.
Erickson, David Emanuel, Fond du Lac, Wis.	—	—	Chicago, *Sw.*	Sen.
Errett, Edwin Reeder, Carnegie, Pa.	Bethany Col.	1911	Yale,	Jun.
Errington, Fred, Melvin, Ill.	—	—	Chicago,	Mid.
Evans, Clarence Frederick, Greensburg, Pa.	Bethany Col.	1910	Yale,	Mid.
Evanson, Nicolai, Sunnyvale, Cal.	Gym.,Norway,	1883	Pacific,	Grad.
Everett, Paul Ellsworth, Watertown, Mass.	Brown,	1909	Andover,	Jun.
Ewing, J. Newton, Atlanta, Ga.	—	—	Atlanta,	Mid.
Farwell, Edward Parris, Chicago, Ill.	Harvard,	1910	Chicago,	Jun.
Favor, Paul Gordon, Somerville, Mass.	Dartmouth,	1904	Andover,	Grad.
Filipi, Miloslao, Niobrara, Neb.	—	—	Chicago,	Grad.
Findlay, C. W., Mattapan, Mass.	Harvard,	1912	Andover,	Jun.
Findlay, John Logan, Cleveland, Ohio.	—	—	Andover,	Mid.
Fischer, Theodore Adolph, New Haven, Conn.	Tufts,	1896	Yale,	Sen.
Fitzpatrick, Wiley, Talladega, Ala.	—	—	Talladega,	—
Fleming, Isaac, Cambridge, Mass.	Brown,	1903	Andover,	Grad.
Fletcher, Robert, Beacon Falls, Conn.	—	—	Yale,	Grad.
Foss, Christian, Orange, N. J.	—	—	Chicago, *D.N.*	Sen.
Foster, Elliott O., Danvers, Mass.	Amherst,	1909	Hartford,	Sen.
Foster, Ora Delmer, Anderson, Ind.	Manch't'r Col.	1906	Yale,	Grad.
Foster, Rupert Clinton, Lexington, Ky.	Transylvania U.	1910	Yale,	Sen.
Fox, Howard Stowell, Detroit, Mich.	U. of Mich.	1911	Andover,	Jun.
Fretz, Charles E., Philadelphia, Pa.	—	—	Atlanta,	Sen.
Fukushima, Kumazo, Yonago, Japan.	Denda Gacks,	—	Pacific,	Jun.
Gates, Lorin H., Thomaston, Conn.	Yale,	1907	Hartford,	Mid.
Gibbs, Walter Chesterfield, Ludlow, Ky.	Hiram Col.	1900	Yale,	Sen.
Gidart, Augustus William, Nybygget, Barnap, Jönköping, Sweden.	U. of Chicago,	1907	Yale,	Fel.
Giffen, Thomas Theron, Fowler, Cal.	Pomona,	1906	Pacific,	Sen.
Gillespie, Charles Seward, New Haven, Conn.	Northwestern U.	1901	Yale,	Grad.
Gooch, William S., Exeter, N. H.	N. H. Col.	1906	Hartford,	Mid.
*Gordon, Murchie Avery, Franklin, Me.	—	—	Bangor,	Sen.
Grant, Elihu, Northampton, Mass.	Boston U.	1898	Hartford,	Grad.
Graves, Clifford Hendryx, New Haven, Conn.	Yale U.	1911	Yale,	Jun.
Greeley, Clarence DeVere, Chicago, Ill.	Washburn,	1883	Chicago,	Grad.
Gregory, Arnold Erasmus, Bluff Bay, Jamaica.	Mico,	1905	Oberlin,	Jun.
Grey, Alfred D., Arnprior, Ont.	Wheaton,	1911	Chicago,	Jun.
Guild, George E., Seymour, Conn.	—	—	Atlanta,	Jun.
Gulumanoff, Alexander, Samokov, Bulgaria.	Samokov,	1907	Oberlin,	Mid.
Hagopian, Bedros H., Harpoot, Turkey.	Euphrates,	1903	Pacific,	Jun.
Hale, Edward Wilder, Lafayette, Ind.	Beloit,	1909	Yale,	Sen.
Hall, Fred Lyman, Beatrice, Neb.	Doane Col.	1905	Yale,	Sen.
Hammond, William E., Chicago, Ill.	—	—	Chicago,	Mid.
Hankovsky, George, Braddock, Pa.	—	—	Oberlin,	*Slav.*
Hanna, George Thomas, Chicago, Ill.	—	—	Chicago,	Mid.
Hardwick, John, Montreal, Que.	McGill U.	—	Bangor,	Jun.
Harris, Oscar Eugene, Kansas City.	K. C. Univ.	1907	Oberlin,	Mid.
Harrison, Wilfred Dixon, Springfield, Mass.	—	—	Bangor,	Jun.
Hart, August Edward, Quincy, Mass.	—	—	Chicago, *Sw.*	Jun.
Hart, Ira Alva, Chicago, Ill.	Knox,	—	Chicago,	Jun.
Hartshorne, Hugh, Methuen, Mass.	Amherst,	1907	Yale,	Fel.
Haskins, Herman Hartwell, Winchester, Mass.	Brown,	1910	Andover,	Mid.
Hatch, Charles Alfred, St. Albans, Vt.	U. of Vt.	—	Bangor,	Sen.
Hayami, Tosuke, Kyoto, Japan.	Doshisha,	1905	Pacific,	Mid.
Heath, Archie M., Atlanta, Ga.	—	—	Atlanta,	Spec.
Helfenstein, Roy Clifton, Des Moines, Ia.	Des Moines Col.	1910	Yale,	Jun.
Hemphill, John W., Atlanta, Ga.	—	—	Atlanta,	Spec.
Heyl, Walter Charles, Dixon, Ill.	Oberlin,	—	Oberlin,	Pas.

* Standing incomplete.

Names and Residences	College and Year of Graduating		Seminary and Class	
Hill, William Ely, La Grange, Ill.	Univ. of Ill.	—	Chicago,	Jun.
Hirning, Jacob, Chicago, Ill.	Teachers' Sem.	—	Chicago, *Ger.*	Mid.
*Hitchcock, Henry Sylvester, Ware, Mass.	—	—	Bangor,	Mid.
Hodgkin, Wolfred Reginald, Berkeley, Cal.	Univ. of Cal.	1900	Pacific,	Sen.
Holmes, Jerome C., Lincoln, Me.	Bates,	1907	Hartford,	Sen.
Horning, Lawrence, Seneca, Neb.	Doane,	1910	Chicago,	Jun.
Hovhannessian, Samuel Haroutune, Aintab, Turkey.	Cent. Turkey Col.	1908	Yale,	Mid.
Hoyt, John Prescott, North Pomfret, Vt.	—	—	Bangor,	Mid.
Hubbard, Alvin Loomis, Windsor, Conn.	—	—	Yale,	Sen.
Hulburd, Arthur S., Desart, No. Dak.	Grinnell,	1911	Chicago,	Jun.
Hull, Harry Colville, Lewiston, Me.	Hillsdale Col.	1902	Yale,	Grad.
Huseby, Adolph Olsen, Racine, Wis.	—	—	Chicago, *D.N.*	Mid.
Inouye, Ryomin, Osaka City, Japan.	Doshisha Col.	1904	Yale,	Grad.
Iordanidas, Georgaos, Sivas, Turkey.	Anatolia,	1908	Yale,	Sen.
Isaacs, Lot M., Gallia, Ohio.	Oberlin,	1911	Oberlin,	Mid.
Jack, David, Frankfort, Me.	—	—	Bangor,	Sen.
Jaquith, Harold C., Hartford, Conn.	Trinity,	1911	Hartford,	Jun.
Jenkins, William Adrian, Williamstown, N. C.	Univ. of N. C.	1907	Yale,	Sen.
Jensen, Thodor, Stoughton, Wis.	—	—	Chicago, *D.N.*	Mid.
Jessel, Joseph David, Marion, Ala.	Talladega,	—	Talladega,	Sen.
Johnson, Ben Slemmons, Cadiz, Ohio.	Bethany,	1907	Yale,	Sen.
Johnson, Elmer Henry, Baker, Mont.	Carleton,	1906	Oberlin,	Jun.
Johnson, John Evander, Timmonsville, S. C.	Clemson Agr. Col.	1906	Yale,	Mid.
Johnson, William Henry, Lindenwood, Ill.	Cliff Col.	—	Chicago,	Mid.
Jones, Augustine, San José, Cal.	Leland Stanford,	1905	Chicago,	Fel.
Jones, Warren G., Chicago, Ill.	Univ. of Wis.	1889	Chicago,	Mid.
Jones, William Emerson, East Boston, Mass.	Marietta,	1910	Andover,	Spec.
Jordan, Albert Homer, Lorain, Ohio.	Bethany,	1906	Oberlin,	Mid.
Judd, William C., Bristol, Conn.	Wesleyan,	1911	Hartford,	Jun.
Karlson, E. A., Woburn, Mass.	Augustana,	1911	Hartford,	Jun.
Kellogg, Amy C., Hartford, Conn.	Grove City,	1908	Hartford,	Sen.
Kellogg, Theodore, Salineville, Ohio.	Johnson,	1910	Oberlin,	Mid.
King, Philip, Cambridge, Mass.	Harvard,	1909	Andover,	Sen.
Kinney, Charles Lewis, Stetson, Me.	—	—	Bangor,	Sen.
Kirkland, Henry Burnham, New York, N. Y.	—	—	Yale,	Sen.
Kizer, Edwin Dicken, Ellsworth, Me.	Central Col.	—	Bangor,	Jun.
Kline, William Bowman, University Place, Neb.	Neb. Wesleyan Univ.	1906	Yale,	Sen.
Knight, Albert Dwight, Rockville, Conn.	—	—	Bangor,	Jun.
Kocerha, John, Braddock, Pa.	—	—	Oberlin,	*Slav.*
Kohara, Manubu, Kitsuki, Bungo, Japan.	Middle School,	—	Pacific,	Spec.
Kruegar, Ernst T., Blue Island, Ill.	Univ. of Ill.	1910	Chicago,	Mid.
Kupelian, Nessib Simon, Tarsus, Asia Minor.	St. Paul's Col.	1907	Bangor,	Sen.
Kvaas, Anders, Orange, N. J.	Gym.,Kris.,Nor.	—	Chicago,	Mid.
Lackey, John N., Hartford, Conn.	Adrian,	1901	Hartford,	Mid.
Lane, Elbert C., Wilson, Conn.	Adrian,	1893	Hartford,	Sen.
Lane, Stoddard, West Hartford, Conn.	Amherst,	1909	Hartford,	Mid.
Larsen, Arthur, Winona, Minn.	—	—	Chicago, *D.N.*	Sen.
Larsen, Louis Gunelius, Chicago, Ill.	—	—	Chicago, *D.N.*	Mid.
Lawrence, Eugene C., Coila, Miss.	Talladega,	1911	Chicago,	Sen.
Lawrence, John D., Phoenix, Ala.	—	—	Atlanta,	Jun.
Leavitt, Charles G., Manchester, N. H.	Dartmouth,	1910	Hartford,	Mid.
Leavitt, Fayette Fred., Ashland, Ore.	Hamline U.	1907	Oberlin,	Sen.
Lebert, Fred C., Bloomfield, Neb.	Neb. Cent. C.	—	Hartford,	Jun.
Lee, Frederic Edward, Columbus, Kan.	U. of Kan.	1911	Yale,	Jun.
Lee, Mimms William, Pine Hill, Ala.	Miss. Agr. Mech. Col.	1907	Yale,	Jun.
Leonard, Clarence Gillett, Savannah, N. Y.	—	—	Bangor,	Jun.
Levonian, P. S., Aintab, Turkey.	Cent. Turkey Col.	1911	Hartford,	Jun.
Lewis, George Henry, Brooklyn, N. Y.	Ripon,	1911	Andover,	Jun.
Lewis, John Henry, Americus, Ga.	Morris Brown,	1905	Yale,	Mid.
Lewis, John L., Newark, N. J.	—	—	Atlanta,	Sen.
Lund, Anders Gottfried, Chicago, Ill.	—	—	Chicago, *Sw.*	Sen.
Lindquist, Gustavus Elmer Emanuel, Lindsborg, Kan.	Bethany Col.	1908	Oberlin,	Sen.

* Partial course.

Names and Residences	College and Year of Graduating		Seminary and Class	
Linscott, Arthur F., No. Dixmont, Me.	Bates,	1909	Hartford,	Sen.
Lionstone, Anders Alfred, Pierz, Minn.	—	—	Chicago, *Sw.*	Mid.
Loman, Paul, Cleveland, Ohio.	—	—	Oberlin,	*Slav.*
Lorain, Thomas R., Calhoun, Ga.	—	—	Atlanta,	Jun.
Lorscher, Paul Ernst, New Haven, Conn.	—	—	Yale,	Spec.
Luther, Clair Franklin, New Haven, Conn.	Amherst,	1889	Yale,	Grad.
Lyman, James Kerr, Dayton, Wash.	Whitman,	1907	Oberlin,	Sen.
Lyon, Arthur Gilbert, Norridgewock, Me.	—	—	Bangor,	Sen.
Maas, Karl Heinrich Theodor, Chicago, Ill.	Gym. Ratibor,	—	Chicago, *Ger.*	Sen.
MacDonald, Charles Creighton, Londonderry, Vt.	—	—	Bangor,	Mid.
Macfarlane, William Gleason, Cowansville, Que.	—	—	Bangor,	Sen.
MacNaughton, Norman, Toronto, Can.	McMaster U.	1907	Yale,	Grad.
Macy, Paul G., Newington, Conn.	Yale,	—	Hartford,	Jun.
Macy, Perry, Springbrook, Ore.	Pacific,	1907	Hartford,	Mid.
Maddox, Allen E., Ashland, Ala.	—	—	Atlanta,	Mid.
Maddox, John Lee, New Haven, Conn.	Denison U.	1904	Yale,	Grad.
Magnusun, Malcolm O., Chicago, Ill.	—	—	Yale,	Spec.
Marquardt, Albert A., Vernon, Conn.	Inter. Y. M. C. A. Tr. Sch.	1905	Hartford,	Sen.
Marriott, Victor Edward, Kennewick, Wash.	Beloit,	1905	Pacific,	Mid.
Martin, Azel Anson, Boulder, Colo.	Univ. of Col.	1909	Yale,	Mid.
Maseredjian, Krikor Garabed, Aintab, Turkey.	Cent. Turkey Col.	1908	Yale,	Sen.
McAlpine, James Wesley, Talladega, Ala.	—	—	Talladega,	—
McClary, George Strather, Rapidan, Va.	Bethany Col.	1908	Yale,	Grad.
McClure, Robert William, Shamokin, Pa.	—	—	Bangor,	Jun.
McIntyre, Ray Gates, Gilroy, Cal.	Univ. of Cal.	—	Pacific,	Spec.
McKeeman, James A., Medford, Okla.	Kingfisher,	1911	Hartford,	Jun.
McKern, Albert Stanley, Dulwich Hill, Sydney, Aust.	U. of Sydney,	1911	Yale,	Jun.
McLean, Edwin Adele, Florence, Ala.	Florida State,	1911	Talladega,	Jun.
McMichael, Marshall D., Philadelphia, Pa.	—	—	Atlanta,	Jun.
Merchant, Mylon D., Roxbury, Mass.	Amherst,	1910	Hartford,	Mid.
Mertins, Gustav, Chicago, Ill.	Deacons Inst.	—	Chicago, *Ger.*	Jun.
Miller, Dudley J., Ada, Mich.	Olivet,	1910	Chicago,	Mid.
Miller, Jane T., Marietta, Ohio.	Marietta,	1908	Hartford,	Sen.
Milne, George, Chicago, Ill.	Palmer,	1898	Chicago,	Sen.
Minty, William Arthur, Belvidere, Ill.	—	—	Chicago,	Mid.
Mesner, Charles W., Central City, Neb.	Neb. Cent. C.	1909	Hartford,	Sen.
Missirian, Garabed, Aintab, Turkey.	Cent. Turkey Col.	1909	Andover,	Jun.
Miyazama, Setsyjio, Nagasaki, Japan.	Buddhist U.	1910	Pacific,	Spec.
Moffett, George Lee, Yeddo, Ind.	Butler Col.	1911	Yale,	Mid.
Monoi, Tsunegora, Hokkaido, Japan.	Waseda,	1909	Pacific,	Jun.
Mori, Kimaji, Shimabara, Hijen, Japan.	—	—	Pacific,	Spec.
Mould, Elmer Wallace King, Schenectady, N. Y.	Union Col.	1909	Yale,	Mid.
Mousigian, Mardiros D., Whitinsville, Mass.	—	—	Andover,	Spec.
Muhonen, Alexander, St. Petersburg, Russia.	—	—	Bangor,	Jun.
Napier, William Preston, Huntington, Pa.	—	—	Oberlin,	Pas.
Nelson, Carl Wilbur, McPherson, Kan.	Bethany,	1910	Oberlin,	Jun.
Nelson, James Homer, Cold Spring, N. Y.	—	—	Bangor,	Mid.
Neumann, Ernest F., jr., New Britain, Conn.	Wesleyan U.	1910	Hartford,	Mid.
Newton, James William, London, England.	—	—	Yale,	Jun.
*Nichols, Harold Stanley, North Grafton, Mass.	—	—	Bangor,	Sen.
Nightwine, Lennie Shell, Sweet Springs, Mo.	Central Col.	1911	Yale,	Jun.
Nordstrand, Peder, White Rock, So. Dak.	—	—	Chicago, *D.N.*	Sen.
Nweeya, Paul S., Chicago, Ill.	Urumia, Persia,	1904	Chicago,	Mid.
Ogeri, Keiki, Tokyo, Akasakaker, Japan.	Waseda Univ.	1908	Pacific,	Mid.
Ohlson, Algoth, Brevik Hvena, Sweden.	—	—	Yale,	Sen.
Packer, Percival Clifford, Chicago, Ill.	Moody Bible Inst.	1911	Chicago,	Jun.
Palmer, Gordon, Berkeley, Cal.	—	—	Pacific,	Spec.
Parker, Arthur, Bridgeport, Conn.	—	—	Atlanta,	Sen.
Parker, James E., Chicago, Ill.	Grinnell,	—	Chicago,	Grad.
Parker, W. Carl, Conyers, Ga.	—	—	Atlanta,	Mid.
Parmiter, Charles Alfred, Genoa Junction, Wis.	Denison,	—	Chicago,	Mid.
Parr, Harold Ernest, Geneseo, Ill.	U. of Chicago,	—	Chicago,	Sen.
Parsons, Cassen Eugene, Grand Blanc, Mich.	Olivet Col.	1911	Yale,	Jun.
Patton, William Weston, Highland Park, Ill.	Amherst,	1911	Andover,	Jun.

* Died November 21, 1911.

Names and Residences	College and Year of Graduating		Seminary and Class	
Pawley, Thomas Désiré, Jacksonville, Fla.	Amherst,	1911	Yale,	Jun.
Payne, Reuben J., Macedon, N. Y.	Earlham,	1911	Hartford,	Jun.
Pearl, Haraden Spofford, Bangor, Me.	Bowdoin,	—	Bangor,	Sen.
Pearson, Milo Eber, Hastings, Neb.	Neb. Wesleyan Univ.	1908	Yale,	Mid.
Peckham, E. D., Oskaloosa, Ia.	Penn.	1908	Hartford,	Jun.
Penn, Samuel M., Rome, Ga.	—	—	Atlanta,	Mid.
Pennell, Arthur J., Southport, Conn.	—	—	Yale,	Mid.
Perdriau, Leslie Harold, Lyme, Ohio.	Moody Bible Inst.	1906	Oberlin,	Pas.
Perry, Percy Lee, Rollo, Ill.	Washburn,	—	Chicago,	Jun.
Person, Gustaf Adolph, Ashtabula, Ohio.	—	—	Chicago, *Sw.*	Jun.
Pickens, James Hamilton, Selma, Ala.	Geneva,	—	Talladega,	Jun.
Pickett, Clarence E., Oskaloosa, Ia.	Penn, Iowa,	1910	Hartford,	Mid.
Pontius, Myron Lee, New Haven, Conn.	—	—	Yale,	Sen.
Pope, Aiken Augustus, Augusta, Ga.	Lincoln U.	1911	Yale,	Jun.
Porter, Robert, Eau Claire, Wis.	Moody Bible Inst.	1899	Oberlin	Pas.
Powers, Clifton Norman Douglas, Brewer, Me.	—	—	Bangor,	Jun.
Powers, Granville Frank, Durham, Conn.	Butler Col.	1910	Yale,	Sen.
Pratt, Edward M., Columbus, Ga.	—	—	Atlanta,	Jun.
Price, Ora Atwill, Logan, O.	Marietta,	1911	Andover,	Jun.
Purdy, Alexander C., Oskaloosa, Ia.	Penn, Iowa,	1910	Hartford,	Mid.
Putnam, Lemuel Pratt, Hot Springs, So. Dak.	Colorado,	1909	Chicago,	Mid.
Quick, Errett Burgess, Wilkinsburg, Pa.	Bethany,	1907	Yale,	Mid.
Rasmussen, Karl Wender Halvor, Copenhagen, Den.	—	—	Chicago, *D.N.*	Mid.
Reed, Cass Arthur, Cambridge, Mass.	Pomona,	1906	Andover,	Fel.
Rice, Anna V., Fulton, N. Y.	Syracuse,	1904	Hartford,	Mid.
Richards, Arthur Edsell, Chicago, Ill.	Moody Bible Inst.	1909	Chicago,	Mid.
Riddle, William Marcus, Point Richmond, Cal.	U. of Tenn.	1897	Pacific,	Spec.
Rideout, Carrie Lizzie, Bangor, Me.	—	—	Bangor,	Jun.
Ritenour, William Harrison, McKee Rocks, Pa.	Bethany,	1911	Yale,	Mid.
Robinson, Daniel Sommer, North Salem, Ind.	Butler Col.	1910	Yale,	Sen.
Roebuck, James H., Hoschton, Ga.	—	—	Atlanta,	Jun.
Rogers, Rachel L., Springfield, Mo.	U. of Missouri,	1905	Hartford,	Grad.
Rolader, Lewis R., Buckhead, Ga.	—	—	Atlanta,	Mid.
Rose, Philip M., Cornwall, Vt.	Dartmouth,	1909	Hartford,	Sen.
Rose, Richard Selwyn, Fort Atkinson Wis.	Carleton,	1904	Oberlin,	Sen.
Ross, Thomas Milne, Northfield, Vt.	Ch. of Scot. Tr. Sch.	—	Bangor,	Sen.
Rothenberger, Johann, Chicago, Ill.	Teachers' Sem.	—	Chicago, *Ger.*	Mid.
Rowse, Ralph W., Arlington, Mass.	Harvard,	1912	Hartford,	Jun.
Rusten, Andrew, Minneapolis, Minn.	—	—	Chicago, *D.N.*	Jun.
Rybar, Andrew, Braddock, Pa.	—	—	Oberlin,	*Slav.*
Saddlemire, Elmer Ellsworth, Knox, N. Y.	Syracuse U.	1906	Yale,	Sen.
Safford, George Chester, Huntley, Ill.	Beloit,	1902	Chicago,	Mid.
Sakowsky, August, Naperville, Ill.	Realschule,	—	Chicago, *Ger.*	Sen.
Salter, Joseph A., Atlanta, Ga.	—	—	Atlanta,	Spec.
Sarrafian, Krikor Avedis, Aintab, Turkey.	Cent. Turkey Col.	1909	Yale,	Mid.
Savaides, Youvan Savas, Hadjin, Adana, Turkey.	St. Paul's,	1910	Oberlin,	Mid.
Savory, Miss Solena, Claremont, Cal.	Pomona,	1911	Pacific,	Jun.
Sawyer, Herbert Allen, Waupun, Wis.	Lawrence U.	1909	Yale,	Mid.
Sawyer, William Elbert, Waupun, Wis.	Lawrence U.	1906	Yale,	Mid.
Schafer, Walter Charles, Cleveland, Ohio.	Adelbert,	1910	Oberlin,	Mid.
Schatz, Walter P., Wayside, Wis.	U. of Wis.	1911	Chicago,	Jun.
Schlitzkus, F. W., Laurel, Mont.	Com. H. Sch.	—	Chicago, *Ger.*	Jun.
Schuder, Harry Andrew, Racine, Mo.	Drury,	1911	Andover,	Jun.
Scott, Arthur Pearson, Evanston, Ill.	Princeton,	1904	Chicago,	Fel.
Scott, Homer Lee, Concord, N. C.	Trinity Col.	1910	Yale,	Mid.
Shimamori, Susumu, Kamakura, Japan.	Meiji Gakuin,	1907	Oberlin,	Jun.
Simmons, Robert Barclay, Gap, Pa.	Franklin and Marshall,	1907	Oberlin,	Mid.
Sims, David Henry, Macon, Ga.	Oberlin,	1909	Oberlin,	Sen.
Sinninger, Norman E., Freeport, Ill.	Oskaloosa,	—	Chicago,	Grad.
Skentlebury, William Henry, Dundee, Mich.	Olivet,	1909	Chicago,	Sen.
Smith, Alonzo P., Rome, Ga.	—	—	Atlanta,	Jun.

Names and Residences	College and Year of Graduating		Seminary and Class	
Smith, Miss Clara Lyford, Los Angeles, Cal.	Bryn Mawr,	1907	Pacific,	Spec.
Smith, John Jeffrey, Claysville, Pa.	Bethany Col.	1908	Yale,	Sen.
Smith, Joseph R., Adrian, Mich.	Adrian,	1910	Chicago,	Jun.
Spooner, Walter, St. Louis, Mo.	Moody Bible Inst.	1902	Oberlin,	Pas.
Stanford, Edward Rosemond, Weco, Tex.	Southwestern,	1907	Yale,	Mid.
Stangeland, Jens, Stavanger, Norway.	—	—	Chicago, *D.N.*	Jun.
Starkey, Robert H., St. Petersburg, Fla.	—	—	Atlanta,	Jun.
Stifler, Francis Carr, Oak Park, Ill.	U. of Pa.	1906	Yale,	Mid.
St. John, Charles N., Simsbury, Conn.	Harvard,	1908	Hartford,	Sen.
Summers, Henry Howard, Harrisburg, Pa.	Howard U.	1910	Oberlin,	Mid.
Tajima, Kengo, Nishinasu, Tochigi, Japan.	N. Japan Col.	—	Pacific,	Mid.
Tate, William Alexander, W. Melbourne, Aust.	Hiram Col.	1910	Yale,	Mid.
Thayer, Earl H., Hartford, Conn.	Syracuse,	1909	Hartford,	Sen.
Thienes, Elmer T., Indianapolis, Ind.	U. of Mich.	1910	Hartford,	Mid.
Thomas, Percy E., Somerville, Mass.	Northwestern,	1910	Andover,	Sen.
Thomas, Stephen Carkeek, Sutter Creek, Cal.	U. of Pacific,	1908	Pacific,	Sen.
Thomson, William, The Cross, Donne, Perthshire, Scot.	Glasgow U.	—	Hartford,	Grad.
*Threlfell, John Wesley, Shaw Mills, England.	Cliff Col.	—	Bangor,	Mid.
Tokas, Christie Georg, Salonica, Turkey.	U. of Athens,	1907	Chicago,	Mid.
Tompkins, Seeley Kelley, Branford, Conn.	Oberlin,	1901	Yale,	Mid.
Totten, Frank J., Bloomfield, Conn.	Adrian,	1902	Hartford,	Jun.
Tresi, H., Chicago, Ill.	Redfield,	—	Chicago, *Ger.*	Jun.
Trust, Harry, London, England.	—	—	Bangor,	Mid.
Tsuji, Tadayoshi, Kaizemura, Nagasaki, Japan.	Waseda U.	1908	Pacific,	Mid.
Tunison, Mahlon C., West Hartford, Conn.	U. of Mich.	1908	Hartford,	Grad.
Tuttle, Warren Walter, Oxford, Conn.	Grinnell,	1907	Yale,	Mid.
Twitty, Starling Richmond, Monticello, Ark.	Hendrix,	1901	Yale,	Sen.
Ullom, Thomas Penn, Antioch, Ohio.	Bethany,	1909	Yale,	Grad.
Unoura, Kojira Nishiwai Gun, Iwate Ken, Japan.	—	—	Pacific,	Spec.
Virta, Ivar Adolph, Quincy, Mass.	—	—	Chicago, *Sw.*	Jun.
Von der Sump, Frederick Herman, Browning, Wis.	Beloit,	1911	Yale,	Jun.
Wagner, Jacob, Chicago, Ill.	Redfield,	—	Chicago, *Ger.*	Mid.
Wainwright, George Hiroshi, Okayama, Japan.	Oberlin,	1910	Oberlin,	Sen.
Walsh, Charles Ernest, Arion, Ia.	—	—	Bangor,	Mid.
Walton, Alfred Grant, Kalamazoo, Mich.	Oberlin,	1911	Oberlin,	Jun.
Warner, John, Lowell, Mass.	—	—	Yale,	Grad.
Warren, Charles McLean, Tottoyi, Japan.	Yale U.	1898	Yale,	Sen.
Washington, George, Athens, Ohio.	Wilberforce U.	1895	Oberlin,	Grad.
Waterhouse, Paul H., Pasadena, Cal.	Princeton,	1907	Hartford,	Sen.
Wear, Robert Benjamin, Gainesville, Tex.	U. of Texas,	1909	Yale,	Jun.
Weatherby, Charles W., Henderson, Tex.	—	—	Atlanta,	Sen.
Werfelman, William Francis, Brooklyn, N. Y.	Ripon,	1911	Yale,	Jun.
Westbrook, Charles Hart, jr., Griffin, Ga.	Mercer U.	1906	Yale,	Jun.
Wharton, George E., New Haven, Conn.	—	—	Yale,	Spec.
Wheeler, David S., East Hampton, Conn.	Boston U.	1900	Hartford,	Spec.
Whitaker, Robert Burdette, Berkeley, Cal.	California Col.	1908	Pacific,	Grad.
Whitney, Roy Edwin, Painsville, Ohio.	Oberlin,	1909	Oberlin,	Sen.
Wiest, Sireno C., Gloucester, Mass.	Ohio Wes.	1911	Andover,	Spec.
Wilcox, Sidney Warren, San Francisco, Cal.	U. of Cal.	1905	Pacific,	Grad.
Williams, Clarence Russel, Philadelphia, Pa.	U. of Pacific,	1892	Yale,	Grad.
Williams, David Rees, Nickleville, Pa.	Marietta,	1910	Andover,	Mid.
Williamson, S. J., Hartford, Conn.	Kalamazoo,	1911	Hartford,	Jun.
Willoughby, Bertram Alvin Gamsby, Chicago, Ill.	Central U.	1907	Chicago,	Sen.
Wilson, Bryant, Berkeley, Cal.	U. of Cal.	1910	Yale,	Mid.
Winsted, Emil Gottfied, Superior, Wis.	—	—	Chicago, *Sw.*	Jun.
Wolfe, George E., Annville, Pa.	Penn.	1909	Hartford,	Sen.
Woller, William C., Seattle, Wash.	—	—	Chicago, *Ger.*	Jun.
Wood, Stephen Squire, Brooklyn, N. Y.	Potsdam St. Nor. Sch.	—	Bangor,	Jun.
Woolford, James H., Atlanta, Ga.	—	—	Atlanta,	Spec.
Wordsworth, Watson, Wallingford, Vt.	Amherst,	1909	Hartford,	Mid.
Wright, James Altonyer, Baltimore, Md.	Howard U.	1911	Andover,	Jun.
Wright, John Wesley, Pylesville, Md.	West Md. C.	1911	Yale,	Jun.
Yoakum, Guy D., Berkeley, Cal.	Campbell U.	—	Pacific,	Grad.
Young, Clarence Boehmer, Blissfield, Mich.	Oberlin,	1910	Oberlin,	Mid.
Youtz, Ernest Eugene, Des Moines, Ia.	Simpson Col.	1904	Yale,	Sen.
Zavodsky, Louis, Cleveland, Ohio.	—	—	Oberlin,	*Slav.*
Zee, Ko Seng, Shanghai, China.	Anglo-Chinese,	1904	Oberlin,	Jun.

* Partial course.

COLLEGE EDUCATION OF THE UNDERGRADUATE STUDENTS.

In this table, a number in parentheses denotes that that number, although once connected with the college mentioned, did not complete the course. The figures not in parentheses denote graduates of the colleges mentioned.

COLLEGES	Seminaries									Total
	Andover	Atlanta	Bangor	Chicago	Hartford	Oberlin	Pacific	Talladega	Yale	
Adelbert College, Ohio						1				1
Adrian College, Michigan				1	3					4
American International College, Mass.			(1)							(1)
Amherst College, Massachusetts	5				5				3	13
Anatolia College, Turkey									1	1
Anglo-Chinese College						1				1
Augustana College					1					1
Baker University, Kansas					(1)					(1)
Bates College, Maine			(1)		2					(1) 2
Beloit College, Wisconsin				2	1		1		3	7
Bethany College, West Virginia				1		1			11	13
Bethany College, Kansas						2				2
Boston University, Massachusetts					2					2
Bowdoin College, Maine	1		(1) 2	1						(1) 4
Brown University, Rhode Island	3									3
Bryn Mawr, Pennsylvania							1			1
Buddhist University							1			1
Butler College, Indiana									5	5
California College							1			1
Campbell University							(1)			(1)
Carleton College, Minnesota						2				2
Central College			(1)						1	(1) 1
Central Turkey College	1				1	1			5	8
Central University, Kentucky				1						1
Church of Scotland Training School			(1)							(1)
Clemson Agricultural College, So. Carolina									1	1
Cliff College, England			(2)	(1)						(3)
Dartmouth College, New Hampshire	1				3				3	7
Deacons Institute, Germany				(1)						(1)
Dendo Gacks, Japan							(1)			(1)
Denison University, Ohio				(1)					1	(1) 1
Des Moines College									1	1
Dickinson College, Pennsylvania					1					1
Doane College, Nebraska				1					1	2
Doshisha College, Japan							1		1	2
Drury College, Missouri	1				1					2
Earlham College					1					1
Euphrates College, Turkey					1		1			2
Fisk University, Tennessee						1				1
Florida State College								2		2
Franklin and Marshall College, Pa						1			1	2
Garrett Bible Institute							1			1
Geneva College								(1)		(1)
Glasgow University			(1)		(1)					(2)
Grinnell College, Iowa				(1) 1					1	(1) 2
Grove City College, Pennsylvania					1					1
Gymnasium, Norway							1			1
Gymnasium of Christiania, Norway				(1)						(1)
Gymnasium Ratibor, Germany				(1)						(1)
Hamline University, Minnesota						1				1
Harvard University, Massachusetts	2			2	2					6
Hendrix College, Arkansas									1	1
Hillsdale College, Michigan									1	1
Hiram College, Ohio									4	4

COLLEGE EDUCATION OF THE UNDERGRADUATE STUDENTS.

COLLEGES	Seminaries									Total
	Andover	Atlanta	Bangor	Chicago	Hartford	Oberlin	Pacific	Talladega	Yale	
Howard University, Washington, D. C.	1					1				2
International Y. M. C. A. Training School,					1					1
Johnson College						1				1
Kalamazoo College					1					1
Kansas City University						1				1
Kenyon College, Ohio									1	1
Kingfisher College, Oklahoma					(1)	1				(1) 1
Knox College, Illinois				(1)						(1)
Lawrence University, Wisconsin									2	2
Leander Clark College, Ohio									1	1
Leland Stanford Jr. University, Cal.				1						1
Lincoln University									2	2
Manchester College									1	1
Marietta College, Ohio	3				1					4
McGill University, Canada			(1)							(1)
McMaster University									1	1
Meiji Gakuin						1				1
Mercer University									1	1
Mico College						1				1
Middle School							1			1
Missionary Institute, New York			(1)							(1)
Mississippi Agr. and Mech. College									1	1
Moody Bible Institute, Illinois				2		3				5
Morris Brown College, Georgia									1	1
Nebraska Central College					2					2
Nebraska Wesleyan University									3	3
New Hampshire College					1					1
North Japan College						1	(1)			(1) 1
Northwestern University	1								1	2
Oberlin College						(1) 9			1	(1) 11
Ohio Wesleyan College	1									1
Olivet College, Michigan				2					1	3
Oscaloosa College				(1)						(1)
Otterbein University						1				1
Pacific University					1	1				2
Palmer College, Illinois				1						1
Pennsylvania College					1					1
Penn College, Iowa					3					3
Pomona College, California	1						2			3
Potsdam State Normal, Illinois			(1)							(1)
Presbyterian College (Persia)									1	1
Princeton University, New Jersey				1	1					2
Randolph Macon College, Virginia							1			1
Realschule, Germany				(1)						(1)
Redfield College, South Dakota				(4)						(4)
Ripon College, Wisconsin	1								1	2
Samokov, Bulgaria						1				1
Simpson College, Iowa									1	1
Southwestern University									1	1
St. Paul's, Tarsus			1			2				3
Syracuse University, New York					2				1	3
Talladega University, Alabama				1				(2)	1	(2) 2
Taylor University, Indiana			(1)							(1)
Teachers' Seminary, Russia				(2)						(2)
Transylvania University									1	1
Trinity College, North Carolina					1				1	2
Tufts College, Massachusetts									1	1
Union Christian College						1				1
Union College, New York									1	1
University of Athens				1						1

COLLEGE EDUCATION OF THE UNDERGRADUATE STUDENTS.

COLLEGES	Seminaries									Total
	Andover	Atlanta	Bangor	Chicago	Hartford	Oberlin	Pacific	Talladega	Yale	
University of California	....	....	....	....	....	....	(3) 2	....	1	(3) 3
University of Chicago	....	....	....	(1) 1	....	....	....	....	1	(1) 2
University of Cincinnati	....	....	....	....	1	....	....	....	....	1
University of Colorado	....	....	....	1	....	....	....	....	1	2
University of Illinois	....	....	....	(1) 2	....	....	....	....	....	(1) 2
University of Iowa	....	....	....	1	....	....	....	....	....	1
University of Kansas	....	....	....	....	....	....	....	....	1	1
University of Michigan	1	....	....	....	2	....	....	....	....	3
University of Missouri	....	....	....	....	1	....	....	....	....	1
University of North Carolina	....	....	....	....	....	....	....	....	2	2
University of Pacific	....	....	....	....	....	....	1	....	....	1
University of Pennsylvania	....	....	....	....	....	....	....	....	2	2
University of Sydney	....	....	....	....	....	....	....	....	1	1
University of Tennessee	....	....	....	....	....	....	1	....	....	1
University of Texas	....	....	....	....	....	....	....	....	1	1
University of Toronto	....	....	....	....	1	....	....	....	....	1
University of Vermont	....	....	(1)	....	....	....	....	....	....	(1)
University of Wisconsin	....	....	....	2	....	....	....	....	....	2
Urumia College, Persia	....	....	....	1	....	....	....	....	....	1
Valparaiso University, Indiana	....	....	1	....	....	....	....	....	....	1
Waseda University, Japan	....	....	....	....	....	....	3	....	....	3
Washburn College, Kansas	....	....	....	(1) 2	1	....	....	....	....	(1) 3
Wesleyan University	1	....	....	....	4	....	1	....	....	6
Western Maryland College	....	....	....	....	....	....	....	....	1	1
Wheaton College, Illinois	....	....	....	1	....	....	....	....	....	1
Whitman College, Washington	....	....	....	....	....	1	....	....	....	1
Wilberforce University, Ohio	....	....	....	....	....	1	....	....	....	1
Yale University, Connecticut	....	....	....	....	(1) 5	....	....	....	3	(1) 8
Yankton College, South Dakota	....	....	....	1	1	....	....	....	....	2
Total graduates	24	0	4	31	56	38	20	2	86	261
Partial college courses	0	0	13	18	4	1	6	3	0	45
Others	4	34	27	30	0	8	6	6	17	132
Total	28	34	44	79	60	47	32	11	103	438

SUMMARY OF OFFICERS AND STUDENTS, 1911–12, AND TOTALS FOR PRECEDING YEARS.

Seminary	Professors	Instructors and Lecturers	Resident Licentiates or Fellows	Advanced or Graduate Class	Undergraduate Students					Grand Total Graduates
					Senior	Middle	Junior	Special	Total Under-Graduates	
Andover	6	5	1	3	6	4	10	4	24	28
Atlanta	4	3	0	0	6	7	15	6	34	34
Bangor	7	8	0	1	15	10	15	3	43	44
Chicago	13	9	3	4	16	27	27	2	72	79
Hartford	15	9	1	9	18	18	13	1	50	60
Oberlin	11	2	0	1	11	12	11	12	46	47
Pacific	4	4	0	5	5	7	6	9	27	32
Talladega	4	3	0	1	2	0	3	5	10	11
Yale	10	10	2	15	28	29	23	6	86	103
Totals, 1911–12	74	53	7	39	107	114	123	48	392	438
,, 1910–11	71	46	13	43	109	115	127	27	378	434
,, 1909–10	65	53	12	27	104	102	117	49	371	411
,, 1908–09	65	53	8	24	87	103	113	54	357	389
,, 1907–08	63	50	7	45	77	81	122	85	365	417
,, 1906–07	68	49	7	42	91	93	95	113	391	440
,, 1905–06	68	45	6	34	99	90	112	70	371	411
,, 1904–05	65	40	8	34	110	94	108	51	363	405
,, 1903–04	68	41	14	38	109	92	109	31	341	393
,, 1902–03	62	38	12	39	104	98	110	38	350	401
,, 1901–02	61	27	13	45	104	88	96	33	320	379
,, 1900–01	58	22	19	34	99	97	94	34	325	378
,, 1899–00	59	21	22	17	104	84	85	69	342	381
,, 1898– 9	64	25	27	10	103	107	95	66	371	408
,, 1897– 8	64	25	19	28	113	97	112	111	433	480
,, 1896– 7	64	25	24	22	124	110	122	130	486	532
,, 1895– 6	63	20	19	24	117	114	121	108	460	503
,, 1894– 5	58	27	23	16	129	119	130	81	459	498
,, 1893– 4	52	27	15	29	124	148	146	102	520	564
,, 1892– 3	52	38	11	29	117	128	163	137	545	585
,, 1891– 2	46	39	12	22	109	124	147	182	562	596
,, 1890– 1	46	35	9	33	120	117	143	169	549	591
,, 1889–90	47	27	10	22	117	120	130	189	556	588
,, 1888– 9	47	27	7	22	92	113	132	153	490	519
,, 1887– 8	46	21	9	23	92	101	114	113	420	452
,, 1886– 7	44	22	10	19	100	104	103	86	393	422
,, 1885– 6	44	18	7	28	86	101	126	53	366	401
,, 1884– 5	44	18	6	6	96	87	107	32	322	344
,, 1883– 4	47	11	9	16	74	97	90	23	284	309
,, 1882– 3	39	24	3	25	84	73	100	15	272	300
,, 1881– 2	32	27	13	21	94	86	79	16	275	309
,, 1880– 1	36	19	11	6	89	90	93	7	279	296
,, 1879–80	36	15	17	.....	96	96	90	16	298	315
,, 1878– 9	39	13	8	.....	82	101	96	31	310	318
,, 1877– 8	35	19	13	.....	83	99	109	36	327	340
,, 1876– 7	35	22	—	.....	87	93	103	29	312	320
,, 1875– 6	36	22	9	.....	70	98	99	36	303	312
,, 1874– 5	37	22	13	.....	102	86	93	35	316	329
,, 1873– 4	35	16	12	.....	83	105	103	36	327	339
,, 1872– 3	35	11	13	.....	93	88	116	32	329	342
,, 1871– 2	34	12	16	.....	74	89	92	23	278	294
,, 1870– 1	32	11	18	.....	72	73	98	29	272	290
,, 1869–70	31	9	7	.....	74	72	81	13	240	247
,, 1868– 9	31	11	16	.....	87	68	65	18	238	254
,, 1867– 8	26	11	9	.....	97	92	65	4	258	267
,, 1866– 7	25	10	16	.....	51	98	85	8	242	258
,, 1865– 6	22	10	19	.....	53	58	84	10	205	224
,, 1864– 5	24	9	19	.....	66	53	43	—	162	181
,, 1863– 4	24	9	10	.....	80	53	58	2	193	203

CONGREGATIONAL CLUBS.

Number	Organized	Name	Place	President	Secretary	Meetings	Members		Cost	
							No.	Limit	Initiation	Annual
1	1869	Boston. (Inc. 1908.)	Boston, Mass.	Henry T. Richardson.	Thomas Weston, jr. (*a*).	8	353	450	$10.00	$8.00
2	1872	Essex.	Salem, Mass.	Rev. Leslie C. Greeley.	Daniel O. Marshall (*b*).	5	60	None.	None.	2.00
3	1875	Worcester.	Worcester, Mass.	Charles E. Burbank.	Elmer G. Tucker.	5	240	250	5.00	*6.00
4	1875	Rhode Island.	Providence, R. I.	Rev. James E. McConnell, D.D.	George H. Capron.	4	238	None.	5.00	5.00
5	1875	Cleveland.	Cleveland, Ohio.	Rev. Ernest H. Tippett.	Robert Owen Beswick (*c*).	5	166	None.	None.	2.50
6	1877	Connecticut.	Hartford, Conn.	Rev. Roscoe Nelson.	Charles M. Starkweather.	4	250	250	2.00	3.00
7	1878	Minnesota.	Minn. & St. Paul, Minn.	Charles M. Way.	Rev. L. Curtis Talmage (*d*).	6	250	250	3.00	2.00
8	1879	New York.	New York, N. Y.	Andrew W. Edson.	Charles L. Beckwith (*e*).	8	170	200	5.00	10.00
9	1881	Crete.	Crete, Neb.	Prof. J. E. Taylor.	Mrs. S. W. Baldwin.	9	50	None.	None.	.25
10	1882	Conn. Valley.	Springfield, Mass.	Henry K. Hyde.	Rev. John L. Kilbon.	6	360	400	2.00	1.00
11	1883	Central New York.	Syracuse, N. Y.	Rev. A. E. Thistleton.	M. R. Grannis (*f*).	6	51	75	None.	2.00
12	1883	Chicago.	Chicago, Ill.	Rev. James S. Ainslee.	William C. Miller (*g*).	8	369	400	5.00	10.00
13	1883	San Francisco Bay.	San Francisco, Cal.	Isaac H. Morse.	Charles M. Bufford (*h*).	3	75	None.	1.00	1.00
14	1883	New Haven.	New Haven, Conn.	Hon. Dennis A. Blakeslee.	William J. Weld.	6	199	200	2.00	5.00
15	1886	St. Louis.	St. Louis, Mo.	Rev. Charles L. Kloss.	H. C. Whitehill (*i*).	4	75	100	5.00	5.00
16	1888	Brooklyn.	Brooklyn, N. Y.	Rev. Lewis T. Reed (*j*).	H. L. Chatterton.	5	176	200	5.00	10.00
17	1888	Western Vermont.	Middlebury, Vt.	Rev. S. H. Barnum.	Rev. R. H. Mix (*k*).	2	93	None.	1.00	1.00
18	1888	Fox River.	Aurora, Ill.	Rev. J. G. Brooks.	Rev. Alfred E. Randall (*l*).	3	95	200	None.	.50
19	1889	Berkshire.	Pittsfield, Mass.	O. C. Bidwell.	Joseph E. Peirson.	2	156	200	2.00	1.00
20	1889	Puget Sound.	Seattle, Wash.	Everett Smith.	Rev. R. S. Osgood (*m*).	4	200	None.	1.00	1.00
21	1889	Columbus.	Columbus, Ohio.	Rev. Byron R. Long.	Cora B. Bunyan.	3	110	None.	1.00	1.00
22	1891	Pascataqua.	Dover, N. H.	Dana W. Baker.	Rev. George H. Driver (*n*).	3	175	None.	None.	2.00
23	1891	Central N. H.	Concord, N. H.	Rev. Thomas Chalmers.	Rev. David P. Hatch (*o*).	3	110	None.	None.	1.00
24	1892	Fall River.	Fall River, Mass.	Albert F. Dow.	Charles McL. Hadley.	4	113	None.	None.	5.00
25	1892	Washington.	Washington, D. C.	Rev. Frank J. Goodwin.	Irving P. Tade.	3	175	200	1.00	.50
26	1894	Milwaukee.	Milwaukee, Wis.	W. R. Nethercut.	Edward W. Stickney (*p*).	4	80	100	1.00	3.00
27	1894	Ashuelot.	Keene, N. H.	Rev. W. O. Conrad.	Rev. G. H. DeBevoise (*q*).	3	80	None.	1.00	None.
28	1894	Central Illinois.	Peoria, Ill.	E. C. Foster.	H. A. Robinson.	2	350	None.	None.	2.00
29	1895	Passumpsic.	St. Johnsbury, Vt.	Frank H. Brooks.	Miss Helen L. Graves.	2	79	None.	1.00	1.00
30	1895	Ascutney.	Hartford, Vt.	Rev. F. L. Janeway.	Prin. Charles A. Tracy (*r*).	3	100	None.	.50	.50
31	1896	Young Men's.	Boston, Mass.	Ernest L. Miller.	Isaac T. Ripley (*s*).	6	130	150	None.	7.00
32	1897	Lowell.	Lowell, Mass.	Rev. T. A. Dunnels.	Louis Alexander (*t*).	5	175	None.	None.	1.00

33	1899	Cincinnati.	Cincinnati, Ohio.		Rev. F. L. Fagley (*u*).	4	200	None.	None.	.50
34	1900	Red River Valley.	Fargo, No. Dak.	Hon. C. F. Amidon.	F. W. Pearson (*v*).	3	100	None.	None.	1.00
35	1901	Portland.	Portland, Me.		W. H. Davis.	6	59	100	None.	5.00
36	1902	Central.	New Britain, Conn.	John T. Chidsey.	Rev. W. F. Rowlands.	4	200	200	1.00	2.00
37	1902	North Essex.	North Andover, Mass.	Rev. Herbert G. Mank.	Newton P. Frye.	5	120	None.	1.00	1.00
38	1903	Highland.	Cummington, Mass.	Rev. M. T. Anderson.	Dr. W. P. Stutson.	3	77	77	None.	1.50
39	1905	Wichita Association.	Wichita, Kan.	H. W. Darling.	Rev. W. B. Simmons.	2	50	50	1.00	1.00
40	1906	New Orleans.	New Orleans, La.	E. H. Phillips.	John T. James.	...	21	...	...	...
41	1908	No. Eastern, Ohio.	Ashtabula, Ohio.	Rev. J. A. Goodrich.	Rev. James McAllister.	4	10	None.	None.	.25
42	1908	The Strieby.	Washington.	Rev. Alex. C. Warner, D.D.	Zeph. P. Moore.	3	100	None.	1.00	1.00
43	1910	Omaha.	Omaha, Neb.	Rev. W. S. Hampton.	Rev. L. E. Potter.	1	...	None.	None.	None.

a 410 Sears Building.
b Gloucester.
c 1828 N. 48th St.
d St. Paul, Minn.
e 346 Broadway.
f 909 West Onondaga St.
g 133 West Washington St.
h 1834 Sutter St.
i 421 Olive St.
j 335 Rugby Road.
k So. Hero.
l Naperville, Ill.
m 124 20th Ave., No. Seattle.
n Exeter, N. H.
o Goffstown, N. H.
p 108 West Water St.
q Walpole, N. H.
r Meriden, N. H.
s 92 Water St.
t 261 Gibson St.
u 1223 First Ave.
v Fargo, No. Dak.

* Out of town members, $5.00.

Secretaries should report Changes before March 1.

COLLEGES, WITH NAMES OF PRESIDENTS, TREASURERS, NUMBER OF STUDENTS, VOLUMES IN LIBRARIES, AND INVESTED FUNDS.

Some of the colleges named below are undenominational, but are mentioned because of their Congregational origin and history.

Organized	Name	Place	President or Dean	Treasurer	No. of Instructors	Total No. of Students	Volumes in Library	Amount of Productive Funds**
1701	‡Yale University,	New Haven, Conn.	Arthur Twining Hadley, PH.D., LL.D.	George Parmly Day, M.A.	418	3,224	600,000	$13,338,765.88
1769	Dartmouth College,	Hanover, N. H.	Ernest Fox Nichols, D.SC., LL.D.	Charles P. Chase,	113	1,308	120,000	3,578,320.98
1793	Williams College,	Williamstown, Mass.	H. A. Garfield, LL.D.	Willard Evans Hoyt, M.A.	54	560	70,700	1,374,865.60
1794	Bowdoin College,	Brunswick, Me.	Wm. De Witt Hyde, D.D., LL.D.	Ira P. Booker, A.M.	††25	††333	101,000	2,126,832.30
1800	*Middlebury College,	Middlebury, Vt.	John M. Thomas, D.D., LL.D.	John A. Fletcher,	26	408	32,011	499,672.64
1821	Amherst College,	Amherst, Mass.	George Harris, D.D., LL.D.	Harry W. Kidder,	49	502	100,000	2,500,000.00
1829	*Illinois College,	Jacksonville, Ill.	C. H. Rammelkamp, PH.D.	Robert M. Hockenhull,	18	295	16,000	385,000.00
1833	*Oberlin College,	Oberlin, Ohio,	Henry Churchill King, D.D., LL.D.	James R. Severance,	141	2,043	119,592	1,978,918.36
1835	*Marietta College,	Marietta, Ohio,	Alfred Tyler Perry, D.D.	William W. Mills,	28	313	62,000	564,000.00
1837	†Mt. Holyoke College,	So. Hadley, Mass.	Mary E. Woolley, M.A., LITT.D., L.H.D., LL.D.	A. Lyman Williston,	86	771	46,300	861,823.15
1844	*Olivet College,	Olivet, Mich.	Ellsworth G. Lancaster, PH.D., LL.D.	E. M. Arnos,	24	260	33,000	351,875.00
1846	*Beloit College,	Beloit, Wis.	Edward Dwight Eaton, D.D., LL.D.	E. B. Kilbourn,	31	400	48,183	1,211,400.00
1848	*Grinnell College,	Grinnell, Iowa,	John H. T. Main, PH.D., L.L.D.	G. H. Hamlin,	42	620	44,558	943,588.00
1850	*Ripon College,	Ripon, Wis.	Silas Evans, A.M., D.D.	William E. Dawes,	22	250	20,381	267,500.00
1854	*Pacific University,	Forest Grove, Ore.	William N. Ferrin, LL.D.	Frank M. Warren,	25	230	16,700	241,327.00
1857	*Tabor College,	Tabor, Iowa,	Frederick W. Long, S.T.D., D.D.	C. L. Hall,	15	220	16,000	70,000.00
1859	*Whitman College,	Walla Walla, Wash.	Stephen B. L. Penrose, D.D.	Allen H. Reynolds,	24	245	20,000	547,386.63
1860	*Wheaton College,	Wheaton, Ill.	Charles A. Blanchard, D.D.	Herman A. Fischer,	23	271	6,000	174,375.78
1865	*Washburn College,	Topeka, Kan.	Frank K. Sanders, PH.D., D.D.	Duncan L. McEochran,	110	763	15,500	285,000.00
1866	*Carleton College,	Northfield, Minn.	§Donald John Cowling, PH.D., D.D.	Frederick J. Fairbank, M.A.	24	347	24,750	477,419.45
1866	*Fisk University,	Nashville, Tenn.	George A. Gates, D.D., LL.D.	J. T. Fairchild,	36	157	10,000	79,000.00
1867	*Talladega College,	Talladega, Ala.	Rev. J. M. P. Metcalf, M.A., D.D.	T. J. Larkin,	41	768	13,000	180,057.29
1867	*Atlanta University,	Atlanta, Ga.	Rev. Edward T. Ware,	Rev. Myron W. Adams,	22	402	14,000	79,706.16
1869	*Straight University,	New Orleans, La.	Elbert M. Stevens, A.M.	Elbert C. Little,	30	675	3,000	17,000.00
1869	*Tougaloo University,	Tougaloo, Miss.	Frank G. Woodworth, D.D.	Rev. Austin Hazen,	28	500	5,000	2,000.00
1872	*Doane College,	Crete, Neb.	David Brainerd Perry, D.D.	Arthur Babbitt Fairchild,	23	238	11,669	270,400.83
1873	*Drury College,	Springfield, Mo.	Joseph Henry George, D.D., PH.D.	M. C. Baker,	25	450	30,000	375,000.00
1874	*Colorado College,	Colorado Springs, Colo.	William F. Slocum, D.D., LL.D.	W. W. Postlethwaite,	57	721	60,000	845,791.15
1875	†Smith College,	Northampton, Mass.	Marion LeRoy Burton, PH.D., D.D., LL.D.¶	Charles N. Clark,	139	1,509	40,300	1,216,768.77
1875	†Wellesley College,	Wellesley, Mass.	Ellen Fitz Pendleton, M.A., LITT.D.	Alpheus H. Hardy, B.A.	123	1,433	70,170	1,149,539.00
1881	*Yankton College,	Yankton, So. Dak.	Henry K. Warren, M.A., LL.D.	William H. Edmunds,	20	244	8,000	192,161.66
1881	*Tillotson College,	Austin, Tex.	Isaac M. Agard, PH.D.	Rev. J. I. Donaldson,	17	316	2,000	.....
1885	*Rollins College,	Winter Park, Fla.	William F. Blackman, PH.D., LL.D.	W. R. O'Neal,	18	175	9,000	238,000.00
1885	*Amer. Internat'l Col.,	Springfield, Mass.	§§Chester Stowe McGown, Chancellor,	George A. Whitney,	11	110	3,000	10,000.00
1887	*Redfield College,	Redfield, So. Dak.	Noah C. Hirschy, M.A., PH.D.	Z. A. Crain,	15	168	8,000	50,450.58
1888	*Pomona College,	Claremont, Cal.	James A. Blaisdell, M.A., D.D.	Charles E. Walker,	38	413	14,350	542,073.34
1888	*Fargo College,	Fargo, No. Dak.	Charles C. Creegan, D.D.	L. B. Hanna,	28	425	6,000	200,000.00
1894	*Kingfisher College,	Kingfisher, Okla.	Calvin B. Moody, D.D.	J. Collins,	11	117	5,327	127,205.00
1895	*Fairmount College,	Wichita, Kan.	Henry E. Thayer, D.D.	R. L. Holmes,	22	328	31,000	100,000.00
1897	*Piedmont College,	Demorest, Ga.	Frank E. Jenkins, D.D.	E. D. Hendrickson,	28	450	6,000	100,000.00

* Women admitted. † Women only. ‡ Women admitted to music and art schools and to graduates' school. § Rev. James W. Strong, D.D., Pres. *em.*
** Indicate only such funds as bear interest. †† Not including Medical School. ¶ L. Clark Seelye, D.D., LL.D., Pres. *em.*
§§ Rev. S. H. Lee, Pres. *em.*

Annual Statistics

of the

Churches and Ministers.

ANNUAL STATISTICS OF CHURCHES AND MINISTERS.

THE following pages contain the statistics as collected in 1911 by the statistical secretaries of the several state organizations, and compiled for this publication by the secretary of the National Council, under vote of the publishing committee. They are all of date Jan. 1, 1912, except that ministerial supply is, as far as possible, brought down to date.

The secretary, as heretofore, in no case presumes to insert or omit the name of church or minister on any authority but that of the state secretaries representing their own organizations, or of councils subsequent to the date of annual reports.

The contents of the statistics are as follows:

1. The statistics of the churches and their ministers, by states.
2. Statistics of Sunday schools, independent and missionary.
3. List of Congregational ministers in foreign lands.
4. The National, State, and local organizations of the churches, with officers and dates of sessions in 1912 and 1913, so far as correctly known.
5. General summary tables for the year.
6. Tables of summaries, 1858–1911.
7. Tables based upon the statistics.
8. Alphabetical list of ministers, with P. O. address, and indexed to pages.
9. Alphabetical list of licentiates.
10. List of ministers of other denominations supplying Congregational churches.

RULES OF COMPILATION.

1. To arrange in alphabetical order everything capable of it; except that the churches in any one town or city, arranged, as they should be, under the name of that town or city, are placed according to age.

2. To make *new tables* each year. " Last year's report " (if known to be such) is always omitted. But, while old reports are not to be inserted in the table, the aggregate of such last reports from churches failing to report, in the items of church and Sunday-school membership, are included in the summaries. Justice to the churches which do report requires this, as their real progress may be apparently diminished or reversed, by lack of the figures from their less faithful neighbors. The special attention of state secretaries is called to this point, as it has often been disregarded. The list of churches of this year is compared, name by name, with that of last year, and all variations which change the place of the church on the list are specifically mentioned with the state summary, so that each church can be traced from year to year.

3. To examine carefully all the tables, with a view to *correction or addition* by correspondence, especially to correct " pastoral supply " to the latest moment. Proof sheets have been sent to secretaries and some home-missionary superintendents who could be reached in season. But no such changes have been allowed to affect the summaries.

4. The prime name in a table line is always supposed to be the name of the *place*, town or city, in which the church is located, as determined by the place of the meeting-house. This is also the name of its post-office, unless followed in line or margin by a name in **heavy-faced** type. In such cases the latter is the post-office, and THIS EMPHATIC TYPE IN LINE OF MARGIN, IS USED EXCLUSIVELY FOR NAMES OF POST-OFFICES. If this postal word is an adjective, it goes with the preceding name, *e. g.*, " Newton **West** "; if itself a name, it supersedes the other, as " Newton,

Auburndale." In general, the two pages, being invariably opposite, are treated as one, and marginal references on the second page are made to foot-notes on the first, without repetition when they occur there.

MINOR EXPLANATIONS.

1. Any church given in brackets is one organized since Jan. 1; not included in the summary, but inserted for information. A few churches temporarily not associated are inserted by their own wish. A star (*) denotes a church not associated.

2. Pastors installed by council are marked "*i.*," and pastors recognized by council are marked "*r.*"; others in service are not marked, but are considered pastors except where otherwise distinguished. Blanks in the column of pastoral supply, meaning *no* regularly engaged minister, are left blank for the convenience of those who note pastoral changes.

3. The tables are *not* A POSTAL GUIDE TO THE ADDRESSES OF MINISTERS, and any person so using them runs his own risk of error. The General Alphabetical List of Ministers gives their post-offices. Special attention is called to this fact, which is often overlooked.

4. The two columns following the names of ministers in the tables of churches denote (1) the year of ordination, (2) the year when the minister was installed or commenced service with that church.

5. A star (*) in the General Alphabetical List of Ministers denotes that the person so designated appears in the tables, reported by some church, as its minister, but is not reported to be a member of *any* association or conference of ministers or churches in the United States; or that he is found supplying some church, or did so as pastor by council last year and may be presumed to be *in transitu*, though his name is not in the state alphabetical list.

6. Licentiates are not reckoned as ministers. Churches supplied by such are so considered and not included in list of vacant churches. When churches are supplied by ministers of other denominations it is so stated, and they appear under the head "Supplies." Churches actually vacant are found in column marked "vacant." The names of licentiates and ministers of other denominations will be found, not in the Alphabetical List of Ministers of Congregational Churches, but in lists following the regular list of Congregational ministers. The General Alphabetical List includes *only* Congregational ministers.

7. The names of some Congregational ministers are missing; but it is solely because they are not reported by any organization of churches or ministers.

8. Under "Church Members," "Absent" are included in "Males," "Females," and "Total." Under the head of "Removed," "Died," "Letter," and "Discipline" are represented by the abbreviations Di., L., R., respectively. It should be borne in mind that in the tables, "R." includes Discipline and Roll revision. In the General Summaries the letter "R." is used, and includes Revision and Discipline. Under "Sunday Schools," "h" signifies Home Department, and "m," a Mission School connected with the Sunday school of the church. In "List of Mission and Independent Schools," "C" signifies that the number enrolled is counted in the enrollment given in the State Schedule. Under "Men's Organizations," "x" means men's organizations exclusively; "z," boy's organizations exclusively. In all other cases "Men's" and "Boys'" are together.

9. Blanks in any column of figures are such as were so left in the State Minutes. They ought always to signify "no report," but some states do not follow the proper rule of inserting a cipher where "none" is meant, and the examiner must conjecture, in any given case, whether "none" or "no report" is intended. In our General Summaries, a blank invariably signifies "no report."

ALABAMA.

General Congregational Conference of (Anglo-Saxon). Officers: Rev. Elisha Brackin, Headland (deceased Feb. 24, 1912), moderator; Rev. Elmer W. Butler, Thorsby, statistical secretary and treasurer. Session of 1912: Nov. 12, 1912.

Churches			Clerks	Ministers			Members				Admitted			Removed				Bapt.		Fam.
Cities or Towns	Org.	Churches Erected	Names	Names	Ord.	C'd	Ma.	Fe.	To.	Ab.	C.	L.	To.	Di.	L.	R.	To.	Ad.	Inf.	
1 Addison,	1892		W. T. Box,	Asa D. Hightower,	'81		7	11	18	3	0	0	0	0	1	0	1	0	0	8
2 Antioch,[a]	1853	1887	W. S. M. Bloodworth,	Jacob M. Gipson,	'82	'11	38	26	64	10	6	2	8	0	0	0	0	6	0	15
3 ,, **Andalusia, R. 5,**	1890	1902	David H. White,	[L. Gaston Adams, *Lic.*]		'12	72	78	150	26	4	16	20	2	5	5	12	4	0	35
4 Arley,	1900		F. V. Robertson, **Eagle,**	Wm. J. Robertson,	'82	'11	15	17	32	7	0	0	0	0	0	0	0	0	0	9
5 Ashland,	1894	1911	Geo. T. Wright,	Jas. M. Graham,	'00	'10	15	27	42	6	2	2	4	1	2	0	3	2	0	20
6 Balm, **Seman,**	1890	1905	Newton R. Goodwin,	Jas. I. Barker,	'05	'10	36	41	77	20	19	2	21	0	1	0	1	9	3	25
7 Bethel, **Ashland, R. 3,**	1910	1912	A. C. Walters,				12	25	37	4	6	13	19	0	0	0	0	6	0	20
8 ,, **Glenwood, R. 1,**	1909	1909					14	14	28		0	0	0	0	0	11	11	0	0	14
9 Birmingham, Pilgrim,	1903	1907	Rev. D. M. Lewis, **Ensley,**	Geo. Eaves, *r.*	'84	'07	40	48	88	9	5	15	20	1	5	0	6	0	0	80
10 Blackwoods, **Headland, R. 1,**	'94	1910	Jos. V. Brackin,	Samuel Long,	'96	'11	32	37	69	14	3	7	10	0	1	0	1	1	0	25
11 Bradley Chapel, **Opp, R. 3,**	1909		Ola May Cobb,				6	17	23	2	1	1	2	0	0	0	0	1	0	13
12 Brantley,	1911		Wm. F. Jones,	Chas. W. Smith,	'07	'11	6	4	10	0	1	9	10	0	0	0	0	0	0	5
13 Calera, South, **R. 1,**	1880	1880					10	30	40											
14 ,, Pilgrim, **R. 1,**	1905	1907	Mrs. Maggie Milstead,	Chas. A. Milstead,	'91	'12	11	14	25	4	0	0	0	0	0	1	1	0	0	11
15 Central,	1890	1859	Thos. A. Edwards,	Jas. I. Barker,	'05	'10	13	21	34	3	0	2	2	0	0	13	13	0	0	12
16 Christian Hill,[b]	1893	1894	Rev. Samuel Long,	Seaborn R. Branan,	'96	'11	26	25	51	10	1	0	1	0	2	0	2	1	0	15
17 Christian Home,[c]	1908	1906	C. D. Millican,	Jas. P. Jones,	'83	'08	8	13	21	3	0	2	2	0	0	0	0	0	0	17
18 Clio, **R. 3,**	1891		Dan. Easterling,	[Josephus Hemby, *Meth.*]	'07	'12	29	30	59		4	0	4	0	0	0	0	0	0	12
19 Delta, **R. 2,**	1894		Geo. W. Rice,	Jas. S. McDonald,	'06	'11	28	43	71	28	8	0	8	2	0	0	2	8	0	25
20 Dothan, **R. 4,**	1897	1896	Miss Lila Burdeshaw,	Elijah A. Buttram,	'84	'12	7	8	15		0	0	0	0	0	0	0	0	0	10
21 East Tallassee, **R. 1,**	1890	1890	M. V. Stedham,	Jas. I. Barker,	'05	'12	25	30	55	13	14	9	23	2	3	0	5	7	0	30
22 Eclectic, **R. 1,**	1896	1896	J. H. Thrash,	Jas. I. Barker,	'05	'06	26	23	49	2	4	1	5	0	0	0	0	4	0	50
23 Flat Rock, **Fabius, R. 1,**	1908		Miss May Jones,	Jas. P. Jones,	'83	'08	8	12	20	8	4	10	14	0	2	0	2	0	0	16
24 Fyffe, **R. 1,**	1891	1892					6	13	19											
25 Goshen,	1907	1908	J. I. F. Law,	[Josephus Hemby, *Meth.*]	'07	'11	7	14	21	0	5	0	5	0	0	0	0	0	0	100
26 Hackleburg,	1891			Richard A. McKay,	'10	'12	48	52	100											
27 Hamilton, **R. 4,**	1899		Mrs. Geo. H. Sanderson,	Geo. W. C. Waits,	'97	'07	12	14	26	4	1	0	1	0	0	0	0	0	0	18
28 Hartford, **R. 3,**	1894	1904	B. B. Woodham,	Samuel Long,	'96	'11	24	31	55	9	0	2	2	1	0	5	6	0	0	22
29 Heflin, Salem, **R. 2,**	1890		J. A. Vaughan,	Geo. W. Vaughan,	'85	'04	10	7	17	3	0	0	0	0	0	0	0	0	0	4
30 ,, Fairview, **R. 3,**	1891	1891					4	8	12											
31 ,, Flowery Grove, **R. 1,**	1896		J. A. Loveless,	Evan J. Loveless,	'86	'86	5	13	18	0	0	0	0	0	0	0	0	0	0	6
32 Henagar,	1905		Jesse M. Brown,	[J. B. Franklin, *Prim. Bapt.*]	'73	'11	13	13	26	9	3	1	4	1	0	2	3	3	0	30
33 Houston,	1892	1904	Mona Wolf,	Asa D. Hightower,	'81	'09	29	32	61		7	2	9	0	0	1	1	7	0	16
34 Liberty, **Brantley, R. 1,**	1887	1905	Jas. W. Blackmon,	[Josephus Hemby, *Meth.*]	'07	'12	39	64	103	0	13	5	18	0	10	8	18			30
35 Liberty Grove,[d]	1891	1891	Marion L. Thrasher,	Geo. W. Thrasher,	'73	'01	20	20	40	15	0	0	0	0	0	0	0	0	1	15
36 Liberty Hill, **Sylacauga,**	1905	1900	Miss Margaret Whalan,	Wm. R. Smith,	'82	'10	15	14	29	16	0	1	1	1	0	5	6	0	0	7

[a] **Alexander City, R. 6.** [b] **Midland City, R. 1,** [c] **Fabius, R. 1.** [d] **Town Creek, R. 3.**

SUNDAY SCHOOLS					OFFERINGS FOR THE BENEVOLENT SOCIETIES												SALARIES, VALUES, ETC.			
Superintendents	Members	Young People's Societies. Mem.	Men's Organizations	CHURCH TREASURERS	A. B. C. F. M.	Woman's Boards	Congl. Ed. Soc.	Congl. Church Bldg. Society	Congl. Home Miss. Soc.	Am. Miss. Association	Congl. S. S. and Pub. Soc.	Ministerial Relief	Totals	Other Congregational Offerings	Undenominational Gifts	Home Expenses	Salaries	Value Church Property	Investment Funds	Amount of Debt.
1					$0	$0	$0	$0	$0	$0	$0	$0	$0	$0	$0	$10	$10	$	$	$
2 Rev. R. F. East,	28			W. S. M. Bloodworth,	0	0	0	0	1	0		3	4	17	3	23	50	200		
3 Jno. A. Adams,	130			C. Ed. Adams,	1	0	1	1	0	0	1	0	4	700	0	176	100	650		
4					0	0	0	0	0	0	0	0	0	0	0	8	15			
5 Rev. J. M. Graham,	50			Miss Vida Wright,	1	0	0	1	6	0	0	2	10	0	0	1,689	350	1,600		80
6 N. A. Smith,	56			N. R. Goodwin,	0	0	0	0	1	0	0	0	1	0	0	76	75	600		
7				A. C. Walters,	0	0	0	0	0	0	0	0	0	0	0	250	140	300		
8 W. B. Stewart,	35				3	0	1	1	0	0	1	0	6	0	0		50	400		
9 R. C. Foster,	100	25	x24	J. R. Thomas,	0	0	1	20	34	0	0	0	55	15	25	1,618	1,800	20,000		6,000
10 Jos. V. Brackin,	35			J. V. Brackin,	2	0	1	0	4	0	3	0	10	0	0	175		500		
11 Wm. M. Ramsay,	50			Wm. M. Ramsay,	0	0	0	2	0	0	0	0	2	0	0		25			
12					0	0	0	0	1	0	0	0	1	0	0	145	30	225		
13					0	0	0	0	1	0	0	0	1	0	0			250		
14 Henry Wood,	43				1	0	0	0	0	0	0	0	1	0	0	75		300		
15					0	0	0	0	0	0	0	0	0	0	0	50	90	300		
16				Rev. Samuel Long,	4	0	0	0	4	0	2	2	12	1	1	90	47	400		
17 Wm. H. Millican,	25				0	0	0	1	4	0	0	0	5	0	3	23	80	400		
18					3	0	0	0	0	0	0	0	3	0	0		75	500		
19 Jesse Duke,	15				0	0	0	0	0	0	0	0	0	0	0	30				
20 J. E. Creamer,	30				0	0	0	0	0	0	0	0	0	0	0	20	15	500		
21 J. M. Sayers,	30			M. V. Stedham,	0	0	0	0	0	0	0	0	0	0	0			150		
22 B. D. Tucker,	83			J. H. Thrash,	0	0	0	0	1	0	0	0	1	0	0	100	75	500		
23 W. H. Kenimer,	40	5			2	0	0	1	5	0	0	0	8	0	10	61	75	500		
24					0	0	0	0	0	0	0	0	0	0	0			600		
25 Jno. A. Stallings,	45				2	0	0	0	0	0	0	0	2	0	0		50	1,000		
26					0	0	0	0	0	0	0	0	0	0	0			150		
27 Jno. B. Watts,	45				0	0	0	0	0	0	0	0	0	0	0		20			
28 Mrs. E. P. Wright,	36				0	0	0	0	0	0	0	0	0	0	0	36		500		
29 Matt. Evans,					0	0	0	0	0	0	0	0	0	0	0					
30					1	0	0	0	0	0	0	0	1	0	0			300		
31					0	0	0	0	0	0	0	0	0	0	0					
32 Rev. Jesse J. Brown,	35			C. S. Campbell,	0	0	0	0	0	0	0	0	0	0	0	55	50	25		
33 M. M. Rowe,	30				0	0	0	0	0	0	0	0	0	0	0	25	10	600		
34 Marion Blackmon,	45				0	0	0	0	0	0	0	0	0	0	0		75	1,000		
35 Marion L. Thrasher,	25				0	0	0	0	0	0	0	0	0	0	0			300		
36				Miss M. Whalan,	0	0	0	0	0	0	0	0	0	2	0	30	25	200		

CHURCHES		Churches Erected	CLERKS	MINISTERS			MEMBERS				ADMITTED			REMOVED				BAPT.		Fam.
Cities or Towns	Org.		Names	Names	Ord.	C'd	Ma.	Fe.	To.	Ab.	C.	L.	To.	Di.	L.	I.	To.	Ad.	Inf.	
37 Malvern,	1897	1897	Frank Driggers,	Jas. J. Burdeshaw,	'97	'97	14	16	30	10	0	0	0	0	0	1	1	0	0	12
38 Mt. Carmel, **Ashland, R. 5,**	1892	1896	G. V. Nunn,				17	27	44	6	0	1	1	0	2	0	2	0	0	20
39 Mt. Lebanon,[a]	1905	1909	Miles Engle,				24	25	49		13	2	15	0	0	6	6	13	0	30
40 Mt. Moriah, **Moulton, R. 4,**	'96		Harbin M. Hill,	Geo. W. Thrasher,	'73	'07	24	31	55		3	0	3	0	0	0	0	3	10	30
41 Mt. Olive, **Tallassee, R. 2,**	1890	1891	Jas. T. Buce, .	Thos. J. Hughey,	'06	'11	50	52	102	25	0	3	3	1	3	21	25	0	0	46
42 Mt. Olivet, **Andalusia, R. 3,**	'03	1904	Jno. Sandley,	Joseph N. Carter,	'07	'12	7	7	14		3	0	3	0	0	14	14	3	0	6
43 Mountain Creek,[b]	1889	1889	D. P. McCord,	Archibald C. Wells,	'83	'10	15	25	40	0	0	0	0	0	0	0	0	0	0	10
44 Mountain Grove,[c]	1890		Alvaha E. Mann,	[W. D. Summerfield, *Meth.*]		'08	57	65	122	5	24	1	25	0	0	0	0	24	7	50
45 Mountain Springs,[d]	1891		J. H. Thompson,	Chas. A. Milstead,	'91	'11	28	49	77	34	6	2	8	2	1	11	14	8	0	10
46 Nat,	1899		L. E. Ballard,				6	7	13	0	0	0	0	0	0	0	0	0	0	10
47 Newell, **R. 2,**	1892	1895	Shelley M. Mize,	[Jos. P. Bean, *Lic.*]		'09	21	32	53		0	0	0	0	0	0	0	0	0	12
48 New Home, **Andalusia, R. 3,**	'94	1894		Jos. N. Carter,	'07	'12	15	29	44		0	0	0	1	1	0	2	0	0	9
49 New Hope, **Brooklyn,**	1894	1898	Jno. T. McCall, jr.,	Jno. H. Williams,	'05	'11	9	10	19		1	0	1	0	0	0	0	0	0	6
50 Oak Hill, **Millerville, R. 2,**	1892	1891	Pink Williams,[e]				10	34	44	0	2	0	2	0	4	0	4	2	3	20
51 Phoenix,	1886	1886	E. C. Jenkins,	Jas. J. Thomas,	'00	'09	61	91	152	35	7	7	14	3	5	2	10	6	0	45
52 Pine Grove, **Deatsville, R. 2,**	'96	1911	Robinson McQuirter,	Chas. A. Milstead,	'91	'08	26	35	61		7	1	8	1	0	4	5	6	0	14
53 Pleasant Hill, **Ashland, R. 3,**	'07	1909	Simon Ogles,	Jas. H. Cole,	'01	'11	19	24	43	0	4	3	7	0	0	0	0	4	0	20
54 ,, **Elba, R. 7,**	1901		J. W. Hudson, **Millerville,**				11	15	26	4	0	0	0	0	8	15	23	0	0	20
55 Rosehill, **Dozier, R. 1,**	1890	1890	Wm. C. Grant,	Chas. W. Smith,	'07	'09	31	40	71	33	1	0	1	0	1	0	1	1	0	20
56 Section, New Hope, **R. 2,**	1892	1879					9	16	25											
57 ,, Plymouth, **R. 2,**	1904		Wm. A. Gasque,	[J. B. Franklin, *Prim. Bapt.*]	'73	'11	7	15	22	0	1	1	2	0	0	0	0	0	0	4
58 Shady Grove,[aa]	1870	1895	Wm. F. Smith,				32	35	67	0	5	5	10	0	0	0	0	5	0	30
59 Shelby, Ch. of Covenant,	1890	1881					4	6	10											
60 Smith Chapel,[bb]	1909	1910	Mrs. E. E. Mayberry,	Chas. W. Smith,	'07	'09	16	17	33	8	3	4	7	0	0	0	0	3	0	12
61 Stroud, **R. 2,**	1852	1890	D. W. Smith,	Jas. M. Graham,	'90	'12	54	54	108	20	1	0	1	1	0	0	1	1	0	45
62 Sulligent,	1891	1875					35	25	60											
63 Sycamore, **R. 1,**	1904						19	18	37											
64 Tallassee, 1st,	1890	1891		Jesse C. Butler,	'96	'04	9	18	27	0	0	0	0	0	0	0	0	0	0	20
65 Thorsby,	1905	1902	Sereno E. Norton,	Jas. M. Trosper,	'10	'10	19	21	40		2	2	4	0	0	7	7	0	1	24
66 Trinity, **R. 1,**	1902	1904	J. C. Hays,				24	49	73		0	0	0	0	0	1	1	0	0	25
67 Union, **Georgiana, R. 6,**			L. C. Mosley,				4	6	10		3	0	3	0	1	10	11	1	2	12
68 ,, **Mt. Creek, R. 2,**	1879	1904	Ellis Johnson,	Jesse C. Butler,	'96	'11	46	63	109	13	1	4	5	0	1	39	40	1	0	32
69 Union Grove, **Haleyville,**	1891		Rufus A. Turner,	Richard A. McKay,	'10	'12	19	25	44	2	0	0	0	0	1	8	9	0	0	30
70 Union Hill, **Ozark, R. 6,**	1890	1894	Albert H. Ard,	Wm. C. Marshall,	'96	'11	10	13	23		0	0	0	0	0	0	0	0	0	10
71 Verbena, **R. 2,**	1892		Miss Anna B. Howard,				10	16	26		0	0	0	0	0	3	3	0	0	
72 Watson Chapel,[cc]	1897	1897	Jas. M. Dopson,	Jesse C. Butler,	'96	'97	14	25	39	5	0	1	1	1	1	18	20	0	0	50
73 Wesley Chapel, **Troy, R. 5,**	1890	1890	Jas. L. Stallings,	[Josephus Hemby, *Meth.*]	'07	'11	21	25	46	1	0	0	0	0	0	0	0	0	0	25

[a] **Walnut Grove, R. 2.** [b] Kingston, **R. 2.** [c] **Hanceville, R. 2.** [d] **Clanton, R. 2.** [e] **Chandler Springs.**
[aa] **Goodwater, R. 2.** [bb] **Searight, R. 1.** [cc] **Eclectic, R. 3.**

SUNDAY SCHOOLS		Y. P. S.	Mens Org.	CHURCH TREASURERS	OFFERINGS FOR THE BENEVOLENT SOCIETIES									Other Cong'l Offerings	Undenom. Gifts	Home Exp.	SALARIES, VALUES, ETC.			
Superintendents	Mem	Mem			A.B.C. F.M.	Wom's Bds.	C. E. Soc.	C.C.B. Soc.	C.H.M Soc.	A. M. A.	C.S.S. & P.S.	Min. Relief	Totals				Salaries	Value Ch. Property	Invest. Funds	Amt. of Debt
37 Frank Driggers,	26				$0	$0	$0	$0	$0	$0	$0	$0	$0	$25	$0	$30	$20	$400		
38 G. V. Nunn,	49			J. W. Garthright,	1	0	1	0	3	0	0	0	5	0	0	64	175	600		
39					0	0	0	0	0	0	0	0	0	0	0			200		
40				Mrs. Hattie Hill,	0	0	0	0	0	0	0	0	0	0	0		15			
41 Theo. Pittman,	70				0	0	0	0	0	0	0	0	0	0	0			500		
42				Jas. Ard, **Red Level,**	0	0	0	0	0	0	0	0	0	0	0		30	300		
43					0	0	0	0	0	0	0	0	0	0	0			300		
44 W. S. McGlaun,	80				0	0	0	0	0	0	5	0	5	0	0	75	50	400		
45					0	0	0	0	0	0	0	0	0	0	0	15		250		
46 Jno. Frazier,	35				0	0	0	0	0	0	0	0	0	0	0		125			
47					0	0	0	2	0	0	0	0	2	0	0		13	600		
48				Jno. D. King,	0	0	0	0	0	0	0	0	0	0	0			400		
49					0	0	0	0	0	0	0	0	0	0	0	5	12	100		
50 Jas. Sargent,	40			J. W. Triplet,	0	0	0	0	0	0	0	2	2	0	0	70	60	500		
51 J. D. Lawrence,	100			C. D. Martin,	0	0	0	0	0	0	1	0	1	0	0	200	700	1,200		
52 Mrs. B. F. Ross,					0	0	0	0	0	0	0	0	0	0	0	300	50	800		
53					0	0	0	0	0	0	1	1	2	0	0	30	35	275		
54 J. Wm. Hudson,					0	0	0	0	0	0	0	0	0	0	0			50		
55 [Union school.]					1	0	1	1	4	0	0	0	7	0	0	62	54	800		
56					0	0	0	0	0	1	0	0	1	0	0			20		
57 Rev. Roberts,	36				1	0	0	0	1	0	0	0	2	0	0			300		
58 J. D. Smith,	52				0	0	1	0	3	0	1	1	6	0	5	129	200	700		
59					0	0	0	0	0	0	0	0	0	0	0			7,500		
60 Lonie Elmore,	25			Jas. T. Mayberry,	0	0	0	0	1	0	0	0	1	0	0	122	60	400		
61 J. W. Todd,	32				0	0	0	2	0	0	2	2	6	0	0		200	1,000		
62					0	0	0	0	0	0	0	0	0	0	0			50		
63					0	0	0	0	0	0	0	1	1	0	0			200		
64					0	0	0	0	1	0	0	0	1	0	0	39	37	800		
65 Adam K. Horn,	70	30		P. K. Villadsen,	14	5	3	8	10	6	7	3	56	72	5	604	600	1,000		
66					0	0	1	0	0	0	0	0	1	0	0			600		
67				Jesse Johnson,	0	0	0	0	0	0	0	0	0	0	0					
68 J. C. Johnson,	50				0	0	0	0	0	0	0	0	0	0	0		41	400		
69 Rufus A. Turner,	47			R. A. Turner,	3	0	0	0	0	0	0	0	3	0	25		116	200		
70 Albert H. Ard,	25				1	0	0	0	1	0	0	0	2	0	0			300		
71					0	0	0	0	0	0	0	0	0	0	0			200		
72 C. Wingard,	35				0	0	0	0	0	0	0	0	0	0	0	30	50	800		
73 Jas. L. Stallings,	30				3	0	0	0	0	0	0	0	3	0	0		60	500		

ALABAMA SUMMARY.

Name of State Organization: General Congregational Conference of Alabama (Anglo-Saxon).

Name of Church added: Brantley.

Names of Churches changed: Dozier to Rosehill; Haleyville to Union Grove; Hanceville to Mountain Grove; Headland to Blackwoods; Midland City to Christian Hill; Mt. Creek, Union, to Union, Mt. Creek; Ozark to Union Hill; Pleasant Hill, Opp, to Pleasant Hill, Elba; Pleasant Ridge to Malvern; Steele to Mt. Lebanon; Sylacauga to Liberty Hill.

Names of Churches dropped: Bethel, Laurel Hill; Gate City; Mt. Creek, Pleasant Hill; Perote; Providence; Taylor; Vernon.

Churches: *Supplied by*, — Pastors recognized, 1; pastors, 45; licentiates, 2; supplies, 6; vacant, 19. Total, 73.

Ministers: Pastors recognized, 1; pastors, 29. Total, 30. Without charge, 25. Total number of ministers, 55.

Membership: No. of males, 1,513; No. of females, 1,950. Total, 3,463. Absent, 409. *Additions*, — on confession, 197; by letter, 146. Total, 343. *Removals*, — death, 20; dismission, 61; revision, 403. Total, 484.

Baptisms: Adults, 139; infants, 27.

Families: 1,379.

Sunday Schools: Members, 1,781.

ALABAMA SUMMARY.

YOUNG PEOPLE'S SOCIETIES: Societies, 3; members, 60.
MEN'S ORGANIZATIONS: Societies, 1; members, 24.
CONTRIBUTIONS: American Board (churches, 17), $44; Woman's Boards (1), $5; Congregational Education Society (9), $11; Congregational Church Building Society (11), $40; Congregational Home Missionary Society (21), $86; American Missionary Association (2), $7; Congregational Sunday-School and Publishing Society (10), $24; Ministerial Relief (9), $17. Total (39), $234. Other and special Congregational gifts, $832; undenominational gifts, $77. Grand total (41), $1,143.
HOME EXPENSES: No. of churches reporting, 37; amount, $6,540.
INCREASE: Total Gifts, $79; Home Expense, $256.
DECREASE: Churches, 6; Members, 141; Sunday School Members, 78; Young People's Societies, Members, 48; Societies, $88; Value of Property, $400; Amount of Debt, $520.

For Fifth-Year Statistics see General Summaries.

ALABAMA.

Congregational Association of: Officers: Rev. F. G. Ragland, Birmingham, moderator; Rev. E. E. Scott, Montgomery, recording secretary; Prof. E. C. Silsby, Talladega, statistical secretary; Rev. J. R. Sims, Gadsden, treasurer. Session of 1913: Shelby, March 28.

Churches			Clerks	Ministers			Members				Admitted			Removed				Bapt.		Fam.
Cities or Towns	Org.	Churches Erected	Names	Names	Ord.	C'd	Ma.	Fe.	To.	Ab.	C.	L.	To.	Di.	L.	R.	To.	Ad.	Inf.	
1 Anniston, 1st,	1875	1886	Lucas A. Banks,	James Brown,	'89	'91	62	97	159	45	11	3	14	3	1	1	5	0	5	60
2 Athens, Trinity,	1871	1875	Miss Martha Higgins,	Wm. J. Turrentine,	'03	'03	31	50	81	14	1	0	1	0	0	1	1	1	0	35
3 Beloit, Union,	1886		Mrs. Harriet P. Curtis,	Charles B. Curtis,	'73	'86	5	7	12	5	0	0	0	0	0	0	0	0	0	10
4 Bexar, Friendship,	1905	1905	Wordell Spearman,	Elvis S. Spearman,	'84	'05	20	25	45	1	5	10	15	0	0	0	0	4	0	13
5 Birmingham, 1st,	1883	1905	John Mickle,	Fountain G. Ragland,	'84	'01	62	109	171	24	7	1	8	1	0	5	6	2	3	65
6 Childersburg, 1st,	1874	1886	John West,				22	41	63	1	0	0	0	2	0	0	2	0	0	14
7 Fairford, St. Thomas,	1892						17	21	38											
8 Florence, 1st,	1876	1876	Dea. Joe Edwards,	John R. McLean,	'78	'06	33	51	84	13	0	0	0	1	0	8	9	0	1	38
9 Gadsden,	1893	1902	Willie H. Strickland,	John R. Sims,	'83	'93	23	27	50	15	1	5	6	0	0	1	1	1	0	20
10 Ironaton,	1885	1885	W. H. Tucker,	Oscar F. Barnhill,	'07	'07	9	19	28	6	2	1	3	1	6	16	23	1	0	16
11 Jenifer,	1874	1874	Lornie Elston,	Oscar F. Barnhill,	'07	'08	12	16	28	3	1	0	1	1	0	0	1	1	0	10
12 Kymulga, Kings Chapel,	1873	1906	Fred. D. Calhoun, **Alpine,**				33	47	80	5	8	0	8	0	0	8	8	4	4	30
13 Marion, 1st,	1870	1870	Mrs. Mamie J. Childs,	Thomas L. Routt,	'04	'07	18	25	43	3	7	0	7	1	0	7	8	0	0	14
14 Mobile, 1st,	1876	1888	W. Aymer Caldwell,	Spencer Snell,	'84	'04	42	109	151	17	3	3	6	5	1	0	6	1	5	50
15 Montgomery, 1st,	1872	1872	Mrs. Etta S. Shannon,	Edward E. Scott,	'92	'04	48	107	155	7	12	1	13	2	0	7	9	2	2	60
16 Selma, 1st,	1872	1874	R. L. Anderson,	Franklin B. Mallard,	'06	'11	23	48	71	6	0	0	0	3	2	20	25	0	0	30
17 Sheffield, 1st,	1901	1904	W. L. Gray,	John R. McLean,	'78	'06	4	8	12	2	1	0	1	0	0	0	0	1	4	5
18 Shelby, 1st,	1878		Miss Carrie Roper,	Leslie R. Maye,	'11	'11	17	24	41	0	4	0	4	0	3	11	14	0	2	10
19 Talladega,	1868		Miss Kate K. Johnson,	Alfred T. Clarke,	'95	'08	116	115	231	52	5	6	11	1	2	1	4	2	3	50
20 ,, Cove, **Talladega, R.D.**,	1874	1875	Wm. C. Cunningham,[a]	John T. Clemons,	'10	'11	20	21	41	7	0	0	0	0	0	0	0	0	0	5

[a] **Talladega, R.D. 1.**

Name of State Organization: Congregational Association of Alabama.
Churches: *Supplied by*, — Pastors, 17; vacant, 3. Total, 20.
Ministers: Pastors, 15. Total, 15.
Membership: No. of males, 617; No. of females, 967. Total, 1,584. Absent, 226.
Additions, — on confession, 68; by letter, 30. Total, 98. *Removals*, — death, 21; dismission, 15; revision, 86. Total, 122.
Baptisms: Adults, 20; infants, 29.
Families: 535.

SUNDAY SCHOOLS					OFFERINGS FOR THE BENEVOLENT SOCIETIES												SALARIES, VALUES, ETC.			
Superintendents	Members	Young People's Societies. Mem.	Men's Organizations	CHURCH TREASURERS	A. B. C. F. M.	Woman's Boards	Congl. Ed. Soc.	Congl. Church Bldg. Society	Congl. Home Miss. Soc.	Am. Miss. Association	Congl. S. S. and Pub. Soc.	Ministerial Relief	Totals	Other Congregational Offerings	Undenominational Gifts	Home Expenses	Salaries	Value Church Property	Investment Funds	Amount of Debt.
1 C. C. Sykes,	119	22		Richard R. Bright,	$5	$0	$1	$2	$4	$14	$1	$0	$27	$8	$70	$966	†$660	$9,200	$	$240
2 Miss Leota Houston,	42			Mrs. Ella Miller,	3	0	0	0	0	7	0	5	15	4	2	300	250	*2,200		
3 Leroy C. Farley,	49	50		Mrs. E. W. Imes,	5	0	0	0	0	2	3	0	10	7	5	114			20	
4 J. B. Northington,	20			Wm. Northington,	4	0	1	2	3	2	2	0	14	1	5	16	14	*450		
5 Bertram A. Hudson,	75	45		Bertram A. Hudson,	14	0	0	2	0	6	1	0	23	34	0	1,400	840	*20,000		800
6 John West, h	43			R. C. Collin,	0	0	0	0	0	0	0	0	0	2	2	180	144	*700		
7					0	0	0	0	0	0	0	0	0	0	0					
8 Miss Hattie W. Pruitt,	25	18		James Pruitt,	1	0	0	0	0	0	0	0	1	4	1	249	216	2,500		
9 Willie H. Strickland, h	30	20		Mrs. Annie Anderson,	2	0	0	1	1	2	1	0	7	0	2	93	80	*900	800	
10 W. H. Tucker,	20			Mrs. Sadie Tucker,	1	0	0	0	1	0	1	0	3	0	0	107	120	2,000		
11 Lornie Elston,	15			Alfred Miller,	0	0	0	0	0	0	0	0	0	0	0	55	72	600		
12 Solomon Calhoun,[a]	30			Louis Cole,[a]	0	0	0	3	0	0	2	0	5	0	0	165	144	*900		
13 Rev. Thos. L. Routt,	45	60		Miss B. M. Davis,	2	0	0	0	1	4	1	0	8	0	0	300	180	3,000		
14 Mrs. M. Meriwether,	70	25		Mrs. G. R. Smith,	1	0	1	1	1	2	1	1	8	2	20	1,089	†660	5,000		
15 Miss Edith W. Garrett,	66	50	12	James H. Fagin,	2	0	0	0	0	5	6	0	13	0	20	920	660	6,000		
16 Mrs. M. A. Dillard,	46	6		M. E. Calhoun,	0	0	0	0	0	0	0	0	0	2	0	444	60	*4,000		
17 W. L. Gray,	22	18		Lawson Render,	1	0	0	0	0	0	0	0	1	2	0	66	36	*800		
18 James Youngblood,	30	25		Andrew W. Moore,	0	0	0	0	0	0	0	0	0	10	18	218	†450	3,000		
19 Rev. D. B. Pratt,	280	167		E. C. Silsby,	22	31	4	0	19	47	14	2	139	56	49	617	†800	1,800		500
20 W. C. Cunningham,	20			John Bradford,	1	0	0	0	1	2	1	0	5	4	0	77		*200		

[a] **Alpine.**

† Missionary aid to salary. * No parsonage.

SUNDAY SCHOOLS: Members, 1,047.
YOUNG PEOPLE'S SOCIETIES: Societies, 12; members, 506.
MEN'S ORGANIZATIONS: Societies, 1; members, 12.
CONTRIBUTIONS: American Board (churches, 14), $64; Woman's Boards (1), $31; Congregational Education Society (4), $7; Congregational Church Building Society (6), $11; Congregational Home Missionary Society (8), $31; American Missionary Association (11), $93; Congregational Sunday-School and Publishing Society (12), $34; Ministerial Relief (3), $8. Total (15), $279. Other and special Congregational gifts, $136; undenominational gifts, $194. Grand total (18), $609.
HOME EXPENSES: No. of churches reporting, 19; amount, $7,299.
INCREASE: Societies, $49; Home Expense, $76.
DECREASE: Members, 24; Sunday School Members, 6; Young People's Societies, Members, 7; Total Gifts, $78; Value of Property, $450; Amount of Debt, $247.

For Fifth-Year Statistics see General Summaries.

ALASKA.

No State Organization.

Churches		Churches Erected	Clerks	Ministers			Members				Admitted			Removed				Bapt.		Fam.
Cities or Towns	Org.		Names	Names	Ord.	C'd	Ma.	Fe.	To.	Ab.	C.	L.	To.	Di.	L.	R.	To.	Ad.	Inf.	
1 Douglas, 1st,	1898	1899	Harry G. Nevill,	George N. Edwards,	'01	'09	7	8	15	2	2	17	19	0	21	0	21	0	8	80
2 Nome,	1900	1900	Milton B. Roper,	C. S. Osgood,	'09	'09	17	19	36	15	6	6	12	0	7	18	25	4	7	120
3 Valdez,	1901						7	4	11											
4 Wales,	1906						146	115	261	21										375

No state organization.
Churches: *Supplied by*, — Pastors, 2; vacant, 2. Total, 4.
Ministers: Pastors, 2. Total, 2.
Membership: No. of males, 177; No. of females, 146. Total, 323. Absent, 38. *Additions*, — on confession, 8; by letter, 23. Total, 31. *Removals*, — dismission, 28; revision, 18. Total, 46.
Baptisms: Adults, 4; infants, 15.
Families: 575.
Sunday Schools: Members, 647.
Young People's Societies: Societies, 1; members, 42.
Contributions: American Board (churches, 1), $25; Congregational Church Building Society (2), $11; Congregational Home Missionary Society (2), $98; American

ARIZONA.

Congregational Conference: Organized April 11, 1865. Officers: Rev. Arthur J. Benedict, Tombstone, moderator; Rev. John Harden, Tempe, statistical secretary; Mr. J. E. Price, Tempe, treasurer.

Churches		Churches Erected	Clerks	Ministers			Members				Admitted			Removed				Bapt.		Fam.
Cities or Towns	Org.		Names	Names	Ord.	C'd	Ma.	Fe.	To.	Ab.	C.	L.	To.	Di.	L.	R.	To.	Ad.	Inf.	
1 Humboldt, Union,	1906	1906	Mrs. J. E. Hall,	Rev. T. Hughes Hill,	'10	'11	10	6	16	10	0	0	0	0	0	6	6	0	0	15
2 Jerome, 1st,	1898	1903	O. H. Perry,	Rev. Williams Phillips,	'06	'11	5	8	13	4	3	1	4	0	0	1	1	0	1	20
3 Nogales, Trinity,	1887	1890	Mrs. D. P. Snelling,				4	9	13	4	0	0	0	0	0	0	0	0	0	17
4 Pearce, Church of Christ,	1906			Rev. Arthur J. Benedict,	'75	'03	5	26	31	20	0	3	3	0	2	0	2	0	2	20
5 Prescott, 1st,	1880	1904	William A. Kent,	Rev. Herbert W. Lathe,	'77	'07	25	62	87	20	4	2	6	4	3	0	7	0	3	40
6 Tempe, 1st,	1892	1901	Miss Daisey Buck,	Rev. John Harden,	'79	'09	35	57	92	43	5	6	11	0	3	0	3	4	0	45
7 Tombstone, 1st,	1902	1904	Miss Helen G. Benedict,	Rev. Herbert A. Deck,	'99	'10	15	23	38	22	0	2	2	0	0	0	0	0	0	45
8 Tucson, 1st,	1881	1878	Alvah McKelvey,	Rev. Henry B. Roberts,	'78	'08	34	87	121	23	3	6	9	1	3	0	4	0	0	80

Name of State Organization: Arizona Congregational Conference.
Churches: *Supplied by*, — Pastors, 6; vacant, 2. Total, 8.
Ministers: Pastors, 6. Total, 6.
Membership: No. of males, 133; No. of females, 278. Total, 411. Absent, 146. *Additions*, — on confession, 15; by letter, 20. Total, 35. *Removals*, — death, 5; dismission, 11; revision, 7. Total, 23.
Baptisms: Adults, 4; infants, 6.
Families: 282.
Sunday Schools: Members, 451.
Young People's Societies: Societies, 3; members, 74.
Men's Organizations: Societies, 1; members, 40.
Contributions: American Board (churches, 3), $86; Congregational Church Building

SUNDAY SCHOOLS		Y. P. S.	Mens Org.	CHURCH TREASURERS	OFFERINGS FOR THE BENEVOLENT SOCIETIES									Other Cong'l Offerings	Undenom. Gifts	Home Exp.	SALARIES, VALUES, ETC.			
Superintendents	Mem	Mem			A.B.C. F.M.	Wom's Bds.	C. E. Soc.	C.C.B. Soc.	C.H.M Soc.	A. M. A.	C.S.S. & P.S.	Min. Relief	Totals				Salaries	Value Ch. Property	Invest. Funds	Amt. of Debt
1 Rev. G. M. Edwards, h	88	0			$	$0	$0	$6	$5	$3	$10	$0	$24	$0	$0	$1056	†$1000	$3,500		$1,000
2 Mrs. C. D. Murane,	84	42			25	0	0			0		0	25	0	0	2,564	1,800	7,000		800
3					0	0	0	5	93	0	0	0	98	0	0					
4	475					0	0	0	0		0	0		0	0			6,000		

† Missionary aid to salary.

Missionary Association (1), $3; Congregational Sunday-School and Publishing Society (1), $10. Total (3), $147.

HOME EXPENSES: No. of churches reporting, 2; amount, $3,620.

INCREASE: Sunday School Members, 245; Societies, $19; Total Gifts, $12; Amount of Debt, $1,000.

DECREASE: Members, 15; Young People's Societies, Members, 44; Home Expenses, $1,364; Value of Property, $4,500.

For Fifth-Year Statistics see Genera lSummaries.

SUNDAY SCHOOLS		Y. P. S.	Mens Org.	CHURCH TREASURERS	OFFERINGS FOR THE BENEVOLENT SOCIETIES									Other Cong'l Offerings	Undenom. Gifts	Home Exp.	SALARIES, VALUES, ETC.			
Superintendents	Mem	Mem			A.B.C. F.M.	Wom's Bds.	C. E. Soc.	C.C.B. Soc.	C.H.M Soc.	A. M. A.	C.S.S. & P.S.	Min. Relief	Totals				Salaries	Value Ch. Property	Invest. Funds	Amt. of Debt
1 Charles Prather,	38			Mrs. J. E. Hill,	$0	$0	$0	$3	$0	$0	$0	$0	$3	$0	$0	$	†$1000	*$2,000		$
2 William Phillips,	35		40	C. A. Keaton,	0	0	0	10	50	0	5	0	65	0	50	1,771	†1,200	5,000		164
3					0	0	0	5	0	0	0	0	5	0	0	0	†0	2,000		
4	24			Mrs. D. Huddy,	0	0	0	0	1	0	3	0	4	5	8	130	†	*		
5 M. B. Hazeltine, h	98	10		Robt. H. Burmister,	38	0	0	20	93	7	13	10	181	0	163	2,455	1,400	15,000		2,100
6 Prof. J. Lee Felton,	91	35		Frank Empey,	38	0	0		45	0	10	0	93	0	10	828	†1,000	*6,000		
7 E. H. Reeves,	75	29		Mrs. F. J. Abell,	10	0	0	17	25	0	15	0	67	50	0	850	†1,000	2,200		
8 Prof. Robert Clothier,	90				0	0	0	10	0	0	0	0	10	0	0	2,165	1,600	*10,000		

† Missionary aid to salary. * No parsonage.

Society (6), $65; Congregational Home Missionary Society (5), $214; American Missionary Association (1), $7; Congregational Sunday-School and Publishing Society (5), $46; Ministerial Relief (1), $10. Total (8), $428. Other and special Congregational gifts, $55; undenominational gifts, $231. Grand total (8), $714.

HOME EXPENSES: No. of churches reporting, 7; amount $8,199.

INCREASE: Members, 12; Sunday School Members, 19; Young People's Societies, Members, 5; Value of Property, $9,950.

DECREASE: Societies, $91; Total Gifts, $520; Home Expense, $51: Amount of Debt, $236.

For Fifth-Year Statistics see General Summaries.

ARKANSAS.

No organization.

CHURCHES			CLERKS	MINISTERS			MEMBERS				ADMITTED			REMOVED				BAPT.		Fam.
Cities or Towns	Org.	Churches Erected	Names	Names	Ord.	C'd	Ma.	Fe.	To.	Ab.	C.	L.	To.	Di.	L.	R.	To.	Ad.	Inf.	
1 *Gentry,	1900	1900	Solomon McMillen,	Charles T. Kalbert,	'96	'11	29	46	75	8	1	6	7	2	6	13	21	0	0	50
2 † Little Rock,	1881	1881	Jackson E. Todd,	Yancy B. Sims,	'83	'82	37	78	115	11	8	0	8	6	0	9	15	6	3	60
3 Pulaski Heights, **L. Rock,**	1911	1911	J. P. Streepey,	Francis W. Bates,	'87	'12	69	88	157	0	20	0	20	0	0	0	0			75

* Associated with Missouri. † Associated with Tennessee.

No organization.
NAME OF CHURCH ADDED: Pulaski Heights, Little Rock.
NAME OF CHURCH DROPPED: Rogers.
CHURCHES: *Supplied by*, — pastors, 3. Total, 3.
MINISTERS: Pastors, 3. Total, 3.
MEMBERSHIP: No. of males, 135; No. of females, 212. Total, 347. Absent, 19. *Additions*, — on confession, 29; by letter, 143. Total, 172. *Removals*, — death, 8; dismission, 6; revision, 134. Total, 148.
BAPTISMS: Adults, 6; infants, 3.
FAMILIES: 185.
SUNDAY SCHOOLS: Members, 448.
YOUNG PEOPLE'S SOCIETIES: Societies, 1; members, 25.

SUNDAY SCHOOLS				CHURCH TREASURERS	OFFERINGS FOR THE BENEVOLENT SOCIETIES												SALARIES, VALUES, ETC.			
Superintendents	Members	Young People's Societies, Mem.	Men's Organizations		A. B. C. F. M.	Woman's Boards	Congl. Ed. Soc.	Congl. Church Bldg. Society	Congl. Home Miss. Soc.	Am. Miss. Association	Congl. S. S. and Pub. Soc.	Ministerial Relief	Totals	Other Congregational Offerings	Undenominational Gifts	Home Expenses	Salaries	Value Church Property	Investment Funds	Amount of Debt.
1 Mrs. Belle Clark,	80	0	0	I. Nopper,	$0	$0	$0	$0	$6	$0	$13	$0	$19	$14	$0	$	†$700	*$1,200	$0	$0
2 W. F. Lindsey,	75	25	0		0	0	0	0	0	0	10	0	10	0	15	69	216	*2,000	0	1,500
3 H. F. Auten,	293	0	0		0	0	0	0	0	0	0	0	0	0	0		1,200	*16,000	0	9,000

† Missionary aid to salary. * No parsonage.

CONTRIBUTIONS: Congregational Home Missionary Society (churches, 2), $6; Congregational Sunday-School and Publishing Society (2), $23. Total, $29. Other and special gifts, $14; undenominational gifts, $15. Grand total, $58.

HOME EXPENSES: No. of churches reporting, 1; amount, $69.

INCREASE: Members, 24; Sunday School Members, 228; Value of Property, $14,000; Amount of Debt, $10,500.

DECREASE: Young People's Societies, Members, 15; Societies, $14; Total Gifts, $37; Home Expense, $492.

For Fifth-Year Statistics see General Summaries.

CALIFORNIA (NORTHERN).

CONGREGATIONAL CONFERENCE: Organized October, 1857. OFFICERS: Rev. Burton M. Palmer, moderator; Rev. Charles C. Champlin, statistical secretary; George T. Hawley, treasurer. SESSION OF 1912:

CHURCHES			CLERKS	MINISTERS			MEMBERS				ADMITTED			REMOVED				BAPT.		Fam.
Cities or Towns	Org.	Churches Erected	Names	Names	Ord.	C'd	Ma.	Fe.	To.	Ab.	C.	L.	To.	Di.	L.	R.	To.	Ad.	Inf.	
1 Adin,	1888	1888	Mrs. M. Clark,	[Mark C. Manson, *Lic.*]		'09	1	5	6	0	1	0	1	1	0	0	1	0	0	46
2 Alameda, 1st,	1879	1904	Samuel A. Ross,[a]	Charles Leon Mears,	'96	'10	103	216	319	10	20	13	33	2	12	3	17	9	12	300
3 Alton,	1889	1897					0	1	1		0	0	0	0	0	0	0			
4 Alturas,	1882	1883	Mrs. May L. Yates,	Isaac Clark Crook,	'06	'08	7	28	35	15	0	3	3	0	4	0	4	0	9	70
5 Angel's Camp,	1900	1904	Mrs. Lucy A. Fairbanks,	Dennis Goodsell,	'77	'11	10	51	61	3	5	3	8	0	4	23	27	3	2	125
6 Antioch,	1865	1891	Mrs. C. W. Keeney,	[Thomas T. Giffen, *Lic.*]		'10	15	65	80											100
7 Auburn,	1875	1883	Mrs. Edmund F. Waldo,	H. G. Miller,		'12	20	55	75	0	4	6	10	3	4	41	48	2	1	100
8 Beckwith,	1898	1895	Mrs. Alice Heriot,				0	6	6											
9 Benicia,	1865	1867	Mrs. Rosa M. Maupin,	Benjamin St. John,	'80	'04	19	48	67	2	0	0	0	0	2	12	14	0	1	75
10 Berkeley, 1st,	1874	1884	Cornelius H. Chase,	Harry Roberts Miles,	'94	'08	193	396	589	135	6	38	44	4	33	2	39	3	5	325
11 ,, Park,	1883	1883	Miss Ida E. Asman,[b]	Guy D. Yoakum,	'08	'11	67	133	200		5	11	16	0	0	0	0	1	1	250
12 ,, North,	1902	1905	Frank M. May,[c]	Samuel C. Patterson,	'97	'09	145	205	350	56	12	26	38	2	7	17	26	5	6	200
13 ,, Bethany,	1908	1907	William H. Youngman,[d]				0	2	2	2	0	0	0	0	0	0	0	0	0	10
14 Bethany,	1878	1884	Miss May Henderson,	[Robert L. McArthur, *Meth.*]		'97	8	9	17	0	0	0	0	0	0	0	0	0	0	8
15 Black Diamond,[e]			G. W. Nickell,	G. W. Cooke,	'81	'09	6	28	34	14	5	9	14	1	2		3	1	4	150
16 Bowles,	1908	1909	Guy Mussard,	John Porter,	'06	'11	7	8	15		10	1	11	0	0	0	0			15
17 Burlingame,							13	31	44											
18 Byron,	1883	1883	Mrs. W. Fotheringham,[aa]	Oramel W. Lucas,	'83	'10	6	5	11	0	2	0	2	0	0	0	0	0	3	25
19 Callahan,	1880	1894	Mrs. Richard M. Hayden,	Mrs. I. C. Luce,			1	3	4		0	0	0	1		0	1	0	0	100
20 Campbell,	1889	1892	Mrs. Lily F. Shaw,	George E. Atkinson, *i.*	'98	'03	50	100	150	9	9	6	15	2	6	17	25	3	1	125
21 Ceres,	1903	1907	Rev. John W. Buck,	Albert E. Bradstreet,	'88	'11	46	50	96	10	1	2	3	1	6	0	7	0	0	75
22 Cherokee,							4	10	14											
23 Clayton,							9	18	27											
24 Cloverdale,	1869	1870	Charles L. Sedgley,	Henry Ainsworth, *i.*	'07	'07	26	82	108	38	0	0	0	4	3	0	7	0	0	80
25 Colma,							3	10	13											
26 Cotati,	1901	1907	Samuel Magowan,	John Phillips,	'70	'11	7	20	27		1	1	2	0	4	0	4			90
27 Cottonwood,	1887	1888	Mrs. J. C. Ashbaugh,	John W. Goffin,	'89	'11	6	15	21	0	0	0	0	0	0	9	9	0	0	50
28 Crockett,	1883	1885	Mrs. Helena C. Paul,	Elmer O. Chapel,	'03		15	31	46	0	15	7	22	1	1	0	2	4	4	50
29 Decoto,							1	8	9											
30 Dorris,							5	16	21											
31 Etna Mills,	1881	1885	Mrs. E. J. Eller,	Irving J. Luce,	'05	'05	10	44	54	12	3	2	5	1	1	0	2	1	2	60
				E. Belle Luce,	'06	'05														
32 Eureka,	1861	1890	W. J. Crane,	Henry Ernest Banham,	'93		67	142	209	59	5	1	6	3	10	0	13		1	175
33 Falk,	1895	1895	Mrs. James Wrigley,	Marshall W. Meserve,	'08	'11	7	15	22	1	0	0	0	0	0	0	0	0	0	20
34 Ferndale,	1875	1878	Miss Eva Schreiner,	Kimball K. Clark,	'05	'11	10	39	49	14	0	1	1	0	5	0	5	0	5	31
35 Field's Landing,	1894	1897	Warren Atwell,	Marshall W. Meserve,	'08	'11	9	10	19	0	0	0	0	0	0	0	0	0	0	40

[a] 2137 Lincoln av. [b] 1303 Alcatraz av. [c] 2145 Center st. [d] 2539 California st. [e] Pittsburgh. [aa] Knightsen, Contra Costa Co.

SUNDAY SCHOOLS					OFFERINGS FOR THE BENEVOLENT SOCIETIES												SALARIES, VALUES, ETC.			
Superintendents	Members	Young People's Societies. Men.	Men's Organizations	CHURCH TREASURERS	A. B. C. F. M.	Woman's Boards	Congl. Ed. Soc.	Congl. Church Bldg. Society	Congl. Home Miss. Soc.	Am. Miss. Association	Congl. S. S. and Pub. Soc.	Ministerial Relief	Totals	Other Congregational Offerings	Undenominational Gifts	Home Expenses	Salaries	Value Church Property	Investment Funds	Amount of Debt.
1 Thos. D. Hill,	35	0	0	Mrs. R. B. Clark,	$5	$0	$1	$4	$7	$2	$11	$1	$31	$0	$0	$234	†$800	$2,500	$0	$700
2 H. F. Dexter,[a]	247	35	78	H. F. Whitman,[b]	187	86	17	78	228	84	42	22	744	257	154	5,900	2,500	50,000	0	5,500
3 O. W. Obarr,	15				0	0	0	0	0	0	2	0	2	0	0					
4 Prof. A. C. Boudreau,	88			Prof. C. B. Towle,	21	0	2	10	34	12	6	3	88	0	20	800	†600	6,000		
5 Samuel Nichley,	80	25	0	Mrs. L. Moorehead,	5	0	0	10	7	0	5	0	27	0	25	325	†800	1,600		
6 Mrs. Henry F. Beede,	60	12	0	Miss Alice Wall,	5	0	0	4	9	7	0	0	25	14	0	1,584	900	10,000	0	2,500
7 Dr. J. N. Ward,	93	25	0		0	0	0	11	10	10	18	0	49	61	0	250	900	*15,000	0	0
8 Miss Mary Rathbun,	30	0	0		0	0	0	0	0	0	0	0	0	0	0			2,500	0	100
9 J. L. Bowdess,	60	0	0		19	9	1	8	32	10	4	3	86	0	41		900	8,000	0	0
10 Prof. James T. Allen,	250	55	x100	C. W. Brock,[c] / L. J. Barker,[d]	275	287	69	249	525	284	110	166	1,965	93	76	8,672	3,000	30,000	0	3,400
11 Leo S. Rodgers,[e]	190	50	0		20	31	4	25	60	22	13	7	182	0	0		1,200	*9,000	0	3,500
12 E. H. Mosher, h	235	26	46	Mrs. J. K. Harrison,	178	76	26	108	265	187	60	38	938	34	35	4,315	1,900	*23,200	0	4,800
13 Mr. Leslie,	54	15	z10		1	0	1	1	1	1	1	1	7	0	1	62	0	*800	0	0
14 Walter R. Ellerbrock,	15	0	0	Walter R. Ellerbrock,	8	0	0	5	8	0	3	1	25	0	0	271	260	*800	0	250
15 Mrs. W. H. Cooke,[aa]	81	0	0	Mrs. G. W. Nickell,	0	14	1	6	20	8	5	5	59	9	10	1,277	†800	*3,500	0	0
16 Frank Hodges,	45	0	0	Frank Hodges,	2	0	0	5	10	5	0	0	22	0	0		†200	*3,630	0	0
17					10	0	0	0	0	5	0	0	15	0	0					
18				Mrs. W. Fotheringham,	0	0	0	10	0	5	0	0	15	0	0			*2,500		
19 Mrs. R. M. Hayden,	20				0	0	0	0	0	0	0	0	0	0	0	0	0	1,000	0	300
20 Roy G. Archibald,	103	45	z15		33	44	3	65	163	53	14	5	380	0	0	1,641	1,000	*6,000	0	0
21 Prof. H. H. Tracy,	80	47			34	30	0	23	26	5	0	0	118	20	0	640	†850	4,374		380
22					0	0	0	0	0	0	0	0	0	0	0					
23					5	0	1	7	10	1	7	1	32	0	0					
24 Dr. S. H. Frazier,	60	0	0	C. B. Shaw,	36	20	0	25	80	35	13	15	224	0	25	1,368	800	15,000	0	0
25					0	0	0	0	0	0	0	0	0	0	0					
26					0	0	0	3	4	0	2	0	9	0	0					
27 Mrs. A. B. Gillilwad,	103	0	0	Mrs. T. J. McCabe,	10	0	1	8	15	4	5	2	45	0	0		650	3,650		
28 Walter E. Paul,[bb]				Mrs. Edward Edwards,	0	0	0	36	15	0	17	0	68	57	154	1,516	900		0	0
29					0	0	0	0	0	0	0	0	0	0	0					
30					0	0	0	5	0	0	0	0	5	0	0					
31 Mrs. E. J. Eller,	80	42		Miss A. M. Adams,	0	0	0	0	2	0	0	0	2	0	0	750	600	4,850		0
32 Oscar W. Lord,	184				70	0	6	30	60	33	10	8	217	0	0	2,635	1,500	*20,000	0	0
33 Herbert Christie,	19			Mrs. U. C. Christie,	0	0	0	4	0	0	0	0	4	0	0		†240	*1,000		0
34 Rev. K. K. Clark,				M. Bugbee,	25	0	1	15	40	15	7	5	108	0	15	1,065	800		0	0
35 Mrs. Pamela Field,	40	0	0		0	5	0	1	23	0	15	0	44	0	0		†240			

[a] 1603 Santa Clara av. [b] 2045 Alameda av. [c] 2309 Bancroft way. [d] Treas. of Benev., 2031 Dwight way. [e] **Box 44, S. Berkeley.**
[aa] 2244 Magnolia st., **Oakland.** [bb] **Richmond, Box 76.** † Missionary aid to salary. * No parsonage.

CHURCHES			CLERKS	MINISTERS			MEMBERS				ADMITTED			REMOVED				BAPT.		Fam.
Cities or Towns	Org.	Churches Erected	Names	Names	Ord.	C'd	Ma.	Fe.	To.	Ab.	C.	L.	To.	Di.	L.	R.	To.	Ad.	Inf.	
36 Fowler, *Armenian*,	1903	1907	G. M. Kaprielian,[a]	[Simon Babasinian, *Sup.*]			29	33	62	3	12	2	14	0	0	0	0	1	2	24
37 Fresno, 1st,	1882		W. G. Harris,[b]	Benjamin Gould, *r.*	'03	'08	80	83	163	12	10	11	21	1	2	1	4	2	3	100
38 ,, *German*, **Kreutz**,	1892	1893	Friedrich Oehlschläger,	Carl Legler,	'02	'02	375	345	720	0	40	0	40	6	4	0	10	0	121	365
39 ,, Zion,	1900	1900	August Bitter,[c]	Edmund Grieb,	'91	'11	90	93	183	0	29	0	29	1	0	0	1	0	28	90
40 ,, *Armenian*,	1901	1884	M. M. Donahedian,	Arpiar A. Vartanian,	'06	'10	76	93	169		29	13	42	1	9	13	23			60
41 ,, *Japanese*,	1907	1907	T. Yamashiro,[d]	Tosaburo Kumasaka,	'09	'11	67	7	74	1	1	3	4	0	0	2	2	6	0	7
42 ,, 3d, *German*,	1910	1910	Wilhelm Gammel,	Franz Egerland,	'91	'10	54	56	110		10	0	10	0	0	0	0			60
43 Glen Ellen,	1890	1890	Chas. J. Poppe,	[Henry M. Bowman, *Lic.*]		'10	6	17	23	7	1	2	3	0	0	0	0	0	0	20
44 Grass Valley,	1853	1892	Miss M. E. Douglas,	Benj. F. Sargent,	'77	'10	21	94	115	0	19	7	26	3	0	0	3	7	0	150
45 Green Valley,[e]	1878	1899	Mrs. A. F. Scheidecker,	Jesse L. Morain,	'05	'11	12	37	49	4	0	1	1	0	1	0	1	0	0	75
46 Guerneville,	1894		Mrs. R. W. Tunstall,				6	17	23		0	0	0	0	0	0	0			15
47 Haywards,	1865	1866	Dr. Cecil Corwin,	B. Dent Naylor,	'94	'02	23	62	85	10	7	9	16	0	0	0	0	0	9	100
48 Hot Springs,							4	5	9											20
49 Hydesville,	1868	1875	Miss Frances Cudderback,	John R. Shoemaker,	'91	'11	13	15	28	0	1	0	1	0	0	0	0	0	0	20
50 Kenwood,	1889		Mrs. Milo I. Baker,	[Henry M. Bowman, *Lic.*]		'10	14	29	43	15	2	14	16	0	3	1	4	0	0	30
51 Lewiston,							1	2	3											6
52 Likely,	1894		Mrs. H. R. Ganstad,	Oliver L. Corbin,	'92	'11	1	7	8	3	0	0	0	0	0	0	0	0	0	12
53 Lincoln,	1882	1891	J. B. De Golyer,	Edwin J. Singer,	'85	'11	15	37	52	1	4	4	8	1	0	2	3	0	1	110
54 Little Shasta,	1876	1876	Mrs. Clarence Soule,	Hetta F. Douglas,	'09	'09	13	18	31		0	0	0	1	0	0	1			50
55 Lockeford,	1862	1869	Mrs. Laura Bruml,	Albert A. Kidder,	'86	'11	11	42	53	11	0	0	0	1	7	0	8	0	0	25
56 Lodi,	1872	1908	Dea. Albert Babel,	Francis M. Washburn,	'76	'05	80	130	210	0	5	12	17	6	21	22	49	1	9	280
57 Loleta,	1898	1898	Mrs, Annie Hansen,	John R. Shoemaker, *r.*	'90	'11	4	5	9		0	2	2	0	2	1	3	0	0	15
58 Loomis,	1894	1895	Mrs. Belle Swetzer,	William Edgar Eckles,	'01	'08	19	31	50	4	7	1	8	1	3	0	4	0	2	50
59 Manteca,	1910		W. J. Farey,[aa]	[Supplied.]			4	9	13		0	0	0	1	0	0	1	0	0	
60 McConaughy [No P. O.],							6	8	14											10
61 Martinez,	1874	1885	Miss Elizabeth Miller,	Edmund Owens, *r.*	'99	'08	20	61	81	22	0	6	6	0	8	4	12	4	20	80
62 Marysville, *Chinese*,							24	0	24											6
63 Mill Valley,	1896	1896	Charles H. Huntoon,	E. Clarence Oakley,	'81	'11	14	38	52	11	0	5	5	0	5	18	23	0	0	100
64 Mokelumne Hill,							2		2											2
65 Montara,							7	10	17											24
66 Murphy's,	1866	1895	Rev. Thomas Magill,	Thomas Magill,	'76	'10	2	5	7	0	1	0	1	0	1	0	1	1	2	20
67 Nevada City,	1851		Miss E. R. Farnham,	Josiah Sims, *r.*	'63	'73	14	80	94		0	0	0	0	0	0	0			125
68 Niles,	1889	1911	Miss Anna J. Baldwin,	Frederick Vernon Jones, *r.*	'92	'04	18	41	59	11	5	2	7	0	2	16	18	4	1	100
69 Oakland, 1st,	1860	1878	Charles S. Green,[bb]	Herbert A. Jump,[cc]	'00	'11	704	1205	1909	150	28	10	38	16	45	0	61	10	4	854
70 ,, 4th,	1881	1902	James Lott,	Benjamin L. Brittin, *i.*	'03	'11	69	160	229		6	11	17	6	13	0	19			300
71 ,, Pilgrim,	1887	1888	Dea. E. W. Piper,[dd]	William Elsworth Lawson,	'97	'09	69	128	197	21	1	5	6	1	5	0	6	0	9	150
72 ,, Market st.,							47	95	142											100
73 ,, Fruitvale av.,	1895	1911	Ed. McDermed,[ee]	Burton M. Palmer,	'00	'04	63	128	191	42	18	15	33	4	0	6	10	2	8	200
74 ,, Grace, **Fitchburg**,	1895	1895	Mrs. W. B. Cluff,[aaa]	Victor E. Marriott, *r.*[bbb]	'10	'11	24	45	69	12	0	0	0	2	4	0	6	0	3	200
75 ,, Ward Memorial,	1900	1898	Mrs. John G. Ward,[ccc]	Emanuel Haskins,	'80	'10	10	21	31	0	1	0	1	0	1	15	16	0	2	100

[a] **R.D. 2, Box 91.** [b] 176 Thesta st. [c] 500 B st. [d] 841 F st. [e] **Sebastopol, R.F.D.** [aa] **Lathrop, R.D., Box 108.** [bb] 135 Kempton av.
[cc] Raymond F. Carter, *asst. p.* [dd] 343 E. 12th st. [ee] 2621 Boulevard [aaa] **Elmhurst.** [bbb] **Berkeley, Box 109.** [ccc] 1539 Versailles av., **Alameda.**

SUNDAY SCHOOLS		Y. P. S. Mem	Mens Org.	CHURCH TREASURERS	OFFERINGS FOR THE BENEVOLENT SOCIETIES									Other Cong'l Offerings	Undenom. Gifts	Home Exp.	SALARIES, VALUES, ETC.			
Superintendents	Mem				A.B.C. F.M.	Wom's Bds.	C. E. Soc.	C.C.B. Soc.	C.H.M. Soc.	A. M. A.	C.S.S. & P.S.	Min. Relief	Totals				Salaries	Value Ch. Property	Invest. Funds	Amt. of Debt
36 Dick Kalonstian,[a]	90	25	0	B. Boranian,[a]	$2	$0	$0	$7	$18	$0	$0	$0	$27	$50	$100	$500	$260	*$2,000	$1,500	$300
37 Niles R. Mossman,	40	0	0	W. A. Conn,[b]	59	10	3	25	104	57	10	17	285	0	0	2,393	1,320	*14,000	0	0
38 Philipp Roehmer,	272	85	0	H. Kemerer,	6	0	2	17	0	0	4	3	32	6	471	230	720	*2,000	0	0
39 William Kerner,[c]	75	0	0	Conrad Schiebelhut,[d]	0	0	0	0	0	0	0	0	0	10	120	1,044	700	4,000	0	0
40 J. G. Kaprielian,	225	103	0	G. K. Nahigian,	0	0	0	10	35	0	0	0	45	25	11	1,500	†900	10,000	0	0
41 Mrs. T. Kumasaka,	3	0	0	K. Aki,[e]	0	0	0	0	0	21	0	0	21	0	0		560	7,000	0	0
42 Jacob Lindegren,	50	10	0	Conrad M. Scheidt,	0	0	0	0	30	8	0	0	38	0	0	800	†700	5,000	0	500
43 Francis H. Edrington,				Chas. J. Poppe,	4	0	0	7	9	6	8	0	34	35	15	228	216	*2,000		
44 A. Folger, jr.,	165	42			41	0	0	0	29	15	15	0	100	0	200	2,492	1,200	12,500	0	0
45 Mr. Disher,[aa]	60	0	0	Jesse Osborn,[bb]	0	0	0	0	5	0	0	0	5	0	8	1,400	800	3,000	0	225
46 Miss Gladys Bagley,	19	0	0	Mrs. Annie Starrett,	0	0	0	0	0	0	0	0	0	0	0			3,300	0	0
47 E. S. Warren,	85	15	z40	Miss Louise Kimball,	20	0	3	9	50	6	10	5	103	0	11	1,350	900	1,200	0	0
48					0	0	0	0	2	0	2	0	4	0	0					
49 Mrs. M. A. Lipscomb,	30	25	0	Emil Johnson,	4	0	0	0	5	0	0	0	9	0	25	234	†150	2,000	0	0
50 Lawrence Bufford,[cc] h	21			O. E. Baker,	17	0	0	6	8	6	0	0	37	0	0	359	324	3,950	0	0
51					0	0	0	0	0	0	4	0	4	0	0					
52 Rev. O. L. Corbin,	20	0	0		0	0	0	4	0	0	0	0	4	0	0		†1,000		0	0
53 Mrs. W. S. Allen,	99	16	0	Miss Mary Carpenter,	11	8	1	10	30	8	7	2	77	0	18	523		7,000	0	0
54 Andrew Saule,	50	0	0	Mrs. Stephen Saule,	0	15	1	6	16	6	7	2	53	3	20	785	360	3,000	100	0
55 Thomas Burkett,	140	10	0	Mrs. D. M. Locke,	10	5	0	15	30	15	5	2	82	0	13	882	†800	3,000	0	0
56 Miss A. Van Buskirk,	182	83	25	M. W. Shidy,	92	0	10	40	80	33	25	10	290	0	95	2,765	900	18,000	0	1,600
57 Mrs. D. H. Sowash,	50	0	0	Mrs. D. H. Sowash,	0	0	0	3	3	2	15	0	23	1	0	228	†100	2,700	0	0
58	45	30	0	William P. Fassett,	9	0	1	2	0	3	3	1	19	10	0	881	800	*650	0	0
59																				
60					0	0	0	0	0	0	0	0	0	0	0					
61 W. G. Reed,	108	18	z20	Mrs. Olive W. Reed,	40	0	2	15	45	12	7	5	126	0	0	1,256	960	7,000	0	0
62					0	0	0	0	0	103	1	0	104	0	0					
63 H. C. Symonds,	60	30	0	B. H. Barber,	0	10	0	3	3	11	7	1	35	5	0	1,727	1,000	10,000	0	0
64					0	0	0	0	0	0	0	0	0	0	0					
65					0	0	0	0	0	0	0	0	0	0	0					
66 Mrs. John Bunny,	36	20	0	Miss Bessy Bunny,	8	0	0	0	13	0	5	0	26	0	0	900	720	3,000	10,000	0
67 John Darke,	54	0	0	E. G. Sukeforth,	7	0	2	3	7	5	2	1	27	0	0	1,133	800	6,500	0	0
68 Christian Runckel,	60	30	26	Edward A. Ellsworth,	35	0	10	30	75	15	10	18	193	0	0		1,200	18,000	0	2,000
69 Ralph T. Fisher,[dd] hm	771	125	225	L. E. Boardman,[ee]	4,054	899	110	1,085	2,069	987	456	345	5,958	627	843	20682	0	*400,000	0	0
70 B. C. Hunter,	186	15	0	Geo. L. Leiter,	50	28	0	25	75	8	25	0	211	0	125	2,787	1,500	*15,000	0	2,300
71 T. M. Gardiner,[aaa]	153	25	x30	W. J. Wilcox,[bbb]	118	105	5	55	191	80	30	19	603	5	0	3,238	1,500	*15,000	0	0
72					0	6	1	10	9	7	3	10	46		0					
73 J. H. W. Riley,[ccc]	320	0	x30	Mrs. E. M. Bray,[ddd]	40	5	7	18	73	24	0	7	174	32	30		1,200	30,000	0	3,000
74 W. B. Steele,[eee] h	145	28	z20	W. B. Steele,[eee]	7	0	0	0	25	5	0	0	37	14	0	625	†600	*3,000	0	0
75 Miles S. Collins,[aaaa]	82	14			2	0	0	0		2	0	0	4	0	0					

[a] R.R. No. 2. [b] 1019 Angus st. [c] 316 D st. [d] 505 C st. [e] 736 F st. [aa] **Sebastopol.** [bb] **Santa Rosa, R.D. 2.** [cc] **Glen Ellen, R.D.** [dd] 111 Kempton av. [ee] Union Savings Bank. [aaa] 1748 19th av. [bbb] 1043 E. 18th st. [ccc] 1501 Fruitvale av. [ddd] Park st. and E. 14th st., **Oakland.** [eee] 7201 E. 14th st. [aaaa] 804 Wheeler av.

† Missionary aid to salary. * No parsonage.

CHURCHES			Churches Erected	CLERKS	MINISTERS			MEMBERS				ADMITTED			REMOVED				BAPT.		Fam.
	Cities or Towns	Org.		Names	Names	Ord.	C'd	Ma.	Fe.	To.	Ab.	C.	L.	To.	Di.	L.	R.	To.	Ad.	Inf.	
76	Oakland, Plymouth,	1902	1905	Mrs. Mary L. Burtchaell,	Albert W. Palmer,	'04	'07	95	208	303		26	43	69	1	8	5	14			300
77	,, *Japanese*,	1906	1909	K. Okubo,[a]	Kunio Kodaira,	'11	'11	62	23	85	31	3	12	15	1	3	0	4	3	1	10
78	,, Boulevard,	1909		W. J. Woods,[b]				20	25	45	7	5	8	13	0	5	9	14	5	1	50
79	,, Olivet,	1911		Miss Hazel Schuyler,[c]				11	21	32	0	11	21	32	0	0	0	0	3	0	
80	Oakley,	1903	1904	Lathrop Walker,	Oramel W. Lucas,	'83	'11	6	14	20	5	3	3	6	0	0	0	0	1	0	15
81	Oleander,	1890	1895	Mrs. R. L. Harris,	John Porter,			13	28	41	9	0	5	5	0	7	4	11	0	0	40
82	Oro Fino,							1	4	5											15
83	Oroville,	1857		Mrs. C. B. Humphrey,	Roscoe Dwight Douglass,	'03	'08	41	104	145	25	5	10	15	2	4	0	6	0	0	75
84	Pacific Grove,	1891	1910	Miss M. B. McCormick,	George Peebles, *r.*	'77	'09	52	139	191	36	8	2	10	2	1	2	5	4	2	85
85	Palermo,	1889	1890	Mrs. Belle R. Briggs,	Albert H. Davis,	'89	'12	8	13	21	7	0	1	1		1		1			100
86	Palo Alto,	1900	1905	Miss E. M. Coddington,[d]	Royal H. Campbell, *r.*	'10	'09	71	133	204	60	15	12	27	4	3	0	7	2	5	100
87	Paradise,	1879	1909	R. Charlton,	Lyman W. Winslow,	'69	'09	19	33	52	7	0	3	3	1	5	0	6	0	0	50
88	Parlier,	1911			[Gasbar Gazarian, *Lic.*]		'11	4	6	10	0	10	0	10	0	0	0	0	0	0	13
89	Pescadero,	1865		Miss Effie M. Jackson,	[Miss Martha M. Brokaw,]		'11	9	27	36	0	0	1	1	0	0	0	0	0	0	45
90	Petaluma,	1854	1904	Miss C. D. Denman,	Ernest Belden Hart,	'11	'11	44	117	161	39	7	8	15	1	10	39	50	2	6	150
91	Port Costa,							3	7	10											3
92	Porterville,	1891	1910	C. A. Boston,	Reed Brown Cherington, *r.*	'00	'11	70	118	188	53	9	10	19	2	7		9	1		300
93	Railroad Flat,							4	6	10											10
94	Redwood,	1862	1864	Miss Clara M. Shelley,	Charles C. Kirtland,	'97	'04	39	89	128	20	4	8	12	0	9	7	16	0	3	150
95	Ria Vista,	1869	1869	Peter Cook,	Thomas George Lewis, *r.*	'87	'10	19	36	55	16	0	2	2	0	0	8	8	0	4	68
96	Rocklin,							4	11	15											
97	Rohnerville,	1874		Miss Bertha Samuels,	J. R. Shoemaker,	'90	'11	18	31	49	9	0	2	2	2	4	0	6	0	1	40
98	Sacramento,	1849	1854	Geo. A. Capen,	Arthur B. Patten, *i.*	'94	'10	76	145	221	17	5	16	21	5	16	32	53	2	4	400
99	San Andreas,	1866	1889	Mrs. L. A. Allen,				1	2	3		0	0	0	2	0	0	2			
100	San Francisco, 1st,	1849	1907	Andrew B, Mygatt,[e]	Charles F. Aked, *i.*		'11	183	395	578	35	6	10	16	7	32	5	44	0	2	350
101	,, Plymouth,	1862	1882	Charles M. Bufford,	Robert Wells Rogers,	'00	'10	56	145	201	70	21	12	33	4	6	0	10	0	3	100
102	,, Mission,	1863	1910	Miss Madge Sprott,[aa]				70	154	224		1	0	1	4	7	0	11	0	1	200
103	,, Green st.,	1865	1908	C. Treganon,	Ernest Louis Walz, *r.*	'97	'03	41	62	103	30	6	1	7	2	9	1	12	0	19	200
104	,, Bethany,	1873		Miss Mabel Elliott,	Leslie Burdette Briggs,	'08	'09	65	122	187		25	1	26	3	1	8	12			175
105	,, Ocean View, Sta. L,	1890	1880	Neil Watters,[bb]	George Austin Charnock,	'03	'10	16	34	50	9	2	7	9	0	1	0	1	0	6	50
106	,, Park,	1893	1898	Miss Agnes W. Thompson,	Charles C. Champlin,	'07	'09	31	55	86		2	2	4	0	2	0	2	2	0	100
107	,, Richmond,	1893	1899	Mrs. L. C. McCaw,[cc]	John Augustine Cull,	'92	'09	20	38	58	0	3	2	5	0	0	0	0	0	1	150
108	,, Bethlehem,	1894	1894	Mrs. Eva Hemenway,	Asa B. Snider,	'11	'95	28	38	66	11	6	3	9	1	9	14	24	4	10	150
109	,, Mayflower,							19	32	51											200
110	,, Sunset,	1896	1910	Miss Hazel M. Frost,	[Sidney W. Wilcox, *Lic.*]		'10	7	21	28		0	1	1	0	0	0	0			100
111	,, *Chinese*,	1904	1909	Dea. S. Woo,	[Chin Toy, *Lay.*]		'09	116	17	133	25	22	3	25	1	0	0	1	23	9	15
112	,, *Japanese*,	1905		Setuzo Saito,[dd]	Kumayo Fukushima,	'08	'11	29	2	31	0	6	2	8	1	1	0	2	6	0	4
113	,, Pilgrim,	1907	1883	Mrs. Lula Johnston,[ee]				2	7	9		0	0	0	0	2	0	2	0	2	50
114	San Jose,	1857	1889	Cephas Bartle,[aaa]	William T. Patchell,[bbb]	'96	'03	109	317	426	64	14	4	18	3	10	0	13	6	3	152
115	San Juan,							11	19	30											30

[a] 552 Sycamore st. [b] Fairview way, **E. Oakland.** [c] 366 Miles av. [d] 542 Addison av. [e] Y. M. C. A. Bldg. [aa] 4 Ford st.
[bb] 123 Majestic av. [cc] 281 12th av. [dd] 1538 Post st. [ee] 367 Paris st. [aaa] 197 McLaughlin av. [bbb] Left Dec. 13, 1911.

SUNDAY SCHOOLS		Y. P. S. Mem	Mens Org.	CHURCH TREASURERS	OFFERINGS FOR THE BENEVOLENT SOCIETIES									Other Cong'l Offerings	Undenom. Gifts	Home Exp.	SALARIES, VALUES, ETC.			
Superintendents	Mem				A.B.C. F.M.	Wom's Bds.	C. E. Soc.	C.C.B. Soc.	C.H.M Soc.	A. M. A.	C.S.S. & P.S.	Min. Relief	Totals				Salaries	Value Ch. Property	Invest. Funds	Amt. of Debt
76 Clarke Pomeroy,	462	56	85	M. C. Schermerhorn,	$145	$69	$15	$60	$175	$96	$37	$25	$622	$101	$91	$20260	$2,100	$45,000	$0	$12600
77 Z. Osaki,[a]	21	0	30	M. Hayakawa,	2	0	1	1	1	1	2	1	9	0	0	1,313	1,200	10,000	0	500
78 F. F. Morse,[b]	105	20	0	Thos. Lloyd,[c]	0	5	0	0	5	0	5	0	15	0	35	627	700	*2,000	0	0
79 Ralph F. Mitchell,[d]	80	0	0	Louis E. Reynolds,[e]	0	0	0	0	0	0	0	0	0	0	0					
80 W. E. Bacon,	25	0	0	Mr. Marsh,			0	6	10	0	3	2	11		5	208	180	*1,600	0	400
81					12	8	4	0	18	1	11	0	54	0	8		450	2,000	0	0
82					0	0	0	0	0	0	0	0	0	0	0					
83 Mrs. C. S. Cline,	200	40	0	George C. Jennings,	26	8	10	61	58	101	25	15	304	12	0	1,735	1,500	*5,000	0	0
84 Silas W. Mack, h	246	27	28	C. S. Harris,	131	28	15	27	88	64	30	13	396	0	129	9,954	1,200	45,000	0	3,500
85 Frank S. Briggs,				F. S. Briggs,	0	0	0	0	13	0	0	0	13	0	0		450	3,000		0
86 Mrs. Edna E. Young,[aa]	91	33	54	Prof. D. F. Grass,[bb]	66	0	6	35	63	42	26	0	238	0	38	2,464	1,500	*18,900	0	4,674
87 R. Charlton,	60	30	0	John M. Billie,	20	46	2	12	45	5	8	4	142	0	0	1,000	†600	*4,500	0	0
88 Andrew Moosegian,	25	0	0		0	0	0	0	0	0	0	0	0	0	0		†600			
89				J. C. Williamson,	0	0	0	2	4	0	0	0	6	0	0		†600			
90 W. Lee Sales,	138	27	77	Miss Nellie Denman,	65	30	16	20	55	36	30	21	273	5	57	3,123	1,200	20,000	75	0
91					0	0	0	0	5	0	0		5	0	0					
92 Dr. J. T. Melvin,	150	34	54	C. T. Conger,	35	10	3	35	35	17	14	5	154	0	12	16380	1,200	35,000		7,500
93					0	0	0	0		0	0	0	0	0	0					
94 L. P. Behrens,	150	25	0	Mrs. L. M. Brown,	75	25	0	17	100	25	26	2	270	0	0	2,000	1,200	8,000	0	0
95 Mrs. Peter Cook,	47	15		Peter Cook,	18	24	0	15	41	19	10	10	137	0	25	1,775	1,000	5,000	0	0
96					0	0	0	4	0	0	5	0	9	0	0					
97 Miss B. R. Samuels,	40	0	0	Lewis M. Nason,	10	0	0	0	33	0	0	0	43	16	0	79	†300			
98 Chas. T. Tinker,	135	32	50	O. G. Hopkins,[cc]	55	5	15	65	150	194	49	25	558	167	237	4,977	2,000	*100,000	0	2,500
99					0	0	0	0	0	0	0	0	0	0	0					
100 George J. Wright,[dd] h	155	50	59		780	205	75	275	1,140	482	100	180	3,137	0	0	14930	10,000	*300,000	0	0
101 Charles M. Bufford,[ee]	149	0	0	Charles M. Bufford,[ee]	71	86	5	15	48	28	10	0	263	0	0	4,300	2,000	*55,000	0	0
102 F. W. Finch,[aaa]	131	45	0	F. W. Finch,[bbb]	5	11	0	28	0	0	0	0	44	0	0		2,500	*40,000	0	0
103	100	30	40		25	7	0	2	60	17	10	2	123	10	25	2,000	†1,200	40,000	0	0
104 Mrs. Rosa W. de Winton,	124	30	x23		85	17	0	45	120	47	20	10	344	18	20	3,100	1,500	*20,000	0	1,080
105 William Rae,[ccc]	99	0	0		0	0	0	0	19	0	3	1	23	0	5	797	†1,000	6,000	0	0
106 Rev. C. C. Champlin,	71	0	0	Jos. Pattison,	18	5	0	50	18	14	10	2	117	0	0	1,949	1,080	15,000		4,500
107 F. M. Gibbs,[ddd]	100	0	0	Frank Beasom,[eee]	3	0	0	10	25	0	0	0	38	0	0			28,000	0	2,500
108 Clarence Rothchild, [aaaa]	90	20		Edward Madden,[bbbb]	10	0	0	0	15	0	0	0	25	35	0	1,050	†1,200	*8,500	0	250
109					0	0	0	0	1	0	0	0	1	0	0					
110 Miss Marion R. Hart,	95	0	0	F. C. Sunder,	0	0	0	4	10	4	8	0	26	0	0					
111 Chin Quong,[cccc]	97	45	133	D. You, C. T. Leung,	0	0	1	5	5	152	1	1	165	160	249	547	480	45,000		
112 Dea. N. Mizushima, [dddd]	6	9			0	0	0	0	0	79	0	0	79	8	0	228	†360	0	0	0
113 T. K. Harris,[eeee]	50			Miss B. S. Wolff,[aaaaa]	8	0	1	5	15	0	10	1	40	0	0	170		*3,000	100	0
114 Rev. Chas. L. Hyde,	278	75	50	Leonard P. Edwards,	130	401	20	80	200	85	37	33	986	0	0	4,024	2,000	*36,679	0	5,700
115					0	0	0	0	0	0	0	0	0	0	0					

[a] 552 Sycamore st. [b] 2735 Seminary av. [c] 2012 Baker av., **E. Oakland.** [d] 5824 Bay View av. [e] 271 61st st. [aa] 751 Webster st. [bb] 318 Lincoln av.
[cc] Bryte Bldg. [dd] 1801 Taylor st. [ee] 1834 Sutter st. [aaa] 130 Clara av. [bbb] 1204 Market st. [ccc] 3162 San Jose av. [ddd] 428 22d av. [eee] 58 21st av.
[aaaa] 2230 24th st. [bbbb] 1259 Vermont st. [cccc] 21 Brenham place. [dddd] 1538 Post st. [eeee] 339 Naples st. [aaaaa] 509 Naples st. † Missionary aid to salary. * No parsonage.

CHURCHES			CLERKS	MINISTERS			MEMBERS				ADMITTED			REMOVED				BAPT.		Fam.
Cities or Towns	Org.	Churches Erected	Names	Names	Ord.	C'd	Ma.	Fe.	To.	Ab.	C.	L.	To.	Di.	L.	R.	To.	Ad.	Inf.	
116 San Lorenzo, Union,	1879	1875	Miss Mary Olsen,	Frank E. Bissell,	'82	'08	9	34	43		0	0	0	1	0	0	1			100
117 San Mateo,							36	69	105											100
118 San Rafael,	1893	1897	Mrs. D. Connell,	Clarence H. Stevens,	'95	'08	39	51	90	10	9	4	13	2	2	0	4	1	5	100
119 Santa Cruz,	1857	1890	Ernest F. Otto,	James Burwash Orr,	'89	'07	181	414	595	97	31	5	36	19	24	1	34	18	8	300
120 Santa Rosa 1st,	1888		Miss Katherine Kinley,	William C. Day,	'75	'12	34	103	137		2	12	14	3	12	8	23			122
121 ,, ,, **Todd,**[a]	1907		Mrs. Mallie Spierr,[b]	[Charles De Vol, *Christ. All.*]			14	19	33	5	4	1	5	0	5	0	5	2	0	12
122 Sanger, Salem, *German*,							18	18	36											
123 Saratoga,	1872	1876	Mrs. Kate A. Merrill,	Charles W. Merrill,	'73	'03	76	74	150	16	12	8	20	2	6	0	8	7	0	75
124 Sebastopol,	1889	1901	Mrs. Irene Scott,	Roscoe S. Nickerson, *r.*	'97	'11	37	75	112	7	24	15	39	0	0	24	24	2	0	
125 Sierraville,	1884	1885	Mrs. Elsie Nightingale,				5	29	34		1	0	1	1	1	0	2	0	0	35
126 Sonoma,							17	39	56											
127 Soquel,	1865	1866	Irvin G. Hodgson,	Charles J. Godsman,	'87	'11	12	37	49	0	0	0	0	3	1	0	4	0	0	23
128 Stockton,	1865	1910	Miss Mary Hardy,[c]	Reuben H. Sink,	'83	'89	49	133	182	38	4	10	14	0	3	2	5	1	6	152
129 Suisun,	1876		Miss Eleanor Rush,	Francis M. Washburn,	'76	'12	12	37	49	9	0	0	0	1	1	3	5	0	0	65
130 Sunnyvale,	1905	1906	Will C. Beach,	Noah C. Ganse,	'04	'11	35	51	86	10	7	9	16			4	4	6	3	102
131 Sunol Glen,	1885	1886	Miss Mary Buttner,	Charles C. Cragin,	'70	'11	14	17	31		0	3	3	0	2	0	2	0	3	
132 Thermalito,																				
133 Tipton,																				
134 Tulare,	1874	1900	Miss Hattie Pinneo,	Merriam B. Davenport, *r.*	'03	'12	41	100	141	26	21	5	26	1	8	0	9	0	4	160
135 Weaverville,	1884		Miss Anna A. Junkans,	J. Morgan Lewis,	'96	'11	12	50	62	0	1	1	2	0	6	0	6	1	0	70
136 Woodland,	1870	1875	Mrs. E. T. Webb,	Clayton M. Streeter,	'94	'10	20	70	90	19	10	2	12	2	2	2	6	4	2	150

[a] **Santa Rosa, R.F.D. 5.** [b] **Santa Rosa, R.D. 1, Box 99.** [c] 47 N. Grant st.

NAME OF STATE ORGANIZATION: NORTHERN CALIFORNIA CONGREGATIONAL CONFERENCE.

NAMES OF CHURCHES ADDED: Manteca; Oakland, Olivet; Parlier.

CHURCHES: *Supplied by*, — Pastors installed, 4; pastors recognized, 12; pastors, 106; licentiates, 5; supplies, 6; vacant, 3. Total, 136.

MINISTERS: Pastors installed, 4; pastors recognized, 12; pastors, 106 Total, 122.

MEMBERSHIP: No. of males, 5,150; No. of females, 9,435. Total, 14,585. Absent, 1,552. *Additions*, — on confession, 577; by letter, 818. Total, 1,395. *Removals*, — death, 141; dismission, 393; revision, 735. Total, 1,269.

BAPTISMS: Adults, 172; infants, 394.

FAMILIES: 12,700.

SUNDAY SCHOOLS: Members, 11,018.

SUNDAY SCHOOLS		Y. P. S.	Mens Org.	CHURCH TREASURERS	OFFERINGS FOR THE BENEVOLENT SOCIETIES									Other Cong't Offerings	Unde-nom. Gifts	Home Exp.	SALARIES, VALUES, ETC.			
Superintendents	Mem	Mem			A.B.C. F.M.	Wom's Bds.	C. E. Soc.	C.C.B. Soc.	C.H.M Soc.	A. M. A.	C.S.S. & P.S.	Min. Relief	Totals				Salaries	Value Ch. Property	Invest. Funds	Amt. of Debt
116 Miss Avis Toon,	68	20	z12	Mrs. Geo. H. Vose,	$10	$0	$0	$5	$0	$5	$5	$0	$25	$0	$20	$975	$900	$5,000	$0	$0
117					0	0	0	3	0	0	10	0	13	0	0					
118 Rev. C. H. Stevens,	65	35	0	H. E. Parker,	25	0	2	15	65	0	20	2	129	60	21	1,800	†1,200	8,000	0	0
119 Miss M. E. Morgan, hm	309	40	20	A. H. Foster,	138	0	16	72	250	82	35	37	630	555	28	4,150	1,500	4,150	0	0
120 Mrs. Emma Erwin,	91	30	0		21	112	6	26	63	28	12	12	280	75	0	1,700	867	*8.000	0	0
121 Ralph De Bolt,	63			Mrs. Helen Norton,[a]	5	0	0	4	10	3	5	1	28	2	5					
122					12	0	1	0	25	4	4	1	47	0	0					
123 H. B. King,	133	60		Mrs. C. E. Krick,	75	82	15	55	165	88	29	10	519	0	265	1,200	1,000	4,000	0	0
124 J. E. Williamson,	135	35	z16		0	0	0	6	11	8	0	0	25	0	0		900	8,000	0	260
125 Mrs. Ida Joy,	37	0	0		1	0	0	0	21	0	5	0	27	0	0		420	1,300		
126					7	15	0	17	37	22	8	0	106	0	0					
127 Mrs. B. F. Parrish,	80	32		Mrs. I. G. Hodgson,	5	10	0	0	15	3	4	0	37	15	0	740	600	1,200	0	350
128 Arthur C. Thorpe,[b]	115	27	0	W. C. Ramsey, [c]	3	67	4	14	56	32	17	0	193	12	0	5,050	1,800	*35,000	0	8,500
129 Mrs. B. F. Rush,	58			Henry Bird,	0	0	0	11	19	0	0	0	30	0	27	423	1,200	*1,200	1,400	0
130 Will C. Beach,	123	28	z34		12	54	1	9	28	7	5	3	119	0	0	914	1,000	6,800	0	300
131 John Trimingham,	35			John Trimingham,	9	0	0	5	26	0	0	0	40	0	0		†400	2,000		450
132					0	0	0	0	0	0	0	0	0	0	0					
133					0	0	0	0	0	0	2	0	2	0	0					
134 Herbert Newby,	103	24	0	L. L. Abercrombie,	32	0	2	13	52	22	30	4	155	18	0	1,480	855	8,500	0	0
135 Rev. J. M. Lewis,	85	25	0	Mrs. C. T. Gibson,	0	0	0	15	9	0	25	0	49	0	0	1,065	1,000	1,875	0	0
136 Mrs. M. Zimmerman,	35	0	0	Mrs. D. A. Faulkner,	0	0	2	8	40	5	5	2	62	5	43	1,300	†1,200	*5,000	0	0

[a] **Box 51, R.D. 5, Santa Rosa.** [b] 540 Willow st. [c] 303 W. Flora st. † Missionary aid to salary. * No parsonage.

YOUNG PEOPLE'S SOCIETIES: Societies, 61; members, 2,145.

MEN'S ORGANIZATIONS: Societies, 33; members, 1,330.

CONTRIBUTIONS: American Board (churches, 80), $7,735; Woman's Boards (54), $3,023; Congregational Education Society (52), $530; Congregational Church Building Society (91), $3,318; Congregational Home Missionary Society (100), $8,195; American Missionary Association (80), $4,051; Congregational Sunday-School and Publishing Society (87), $1,742; Ministerial Relief (60), $1,056; Total (117), $29,650. Other and special Congregational gifts, $4,937; undenominational gifts, $3,998. Grand total (117), $38,585.

HOME EXPENSES: No. of churches reporting, 81; amount, $212,044.

INCREASE: Churches, 4; Members, 126; Home Expense, $14,727; Value of Property, $495,613; Amount of Debt, $11,863.

DECREASE: Sunday School Members, 1,627; Young People's Societies, Members, 821; Societies, $3,639; Total Gifts, $217,879.

For Fifth-Year Statistics see General Summaries.

CALIFORNIA (SOUTHERN).

SOUTHERN CALIFORNIA CONGREGATIONAL CONFERENCE (INCORPORATED). Organized May 3, 1887. OFFICERS: Rev. Edwin C. Norton, Claremont, moderator; H. A. Palmer, 1741 S. Harvard Boulevard, Los Angeles, statistical secretary; F. M. Wilcox, Temple Auditorium, Los Angeles, treasurer. SESSION OF 1912: Redlands, May 14–16.

CHURCHES			CLERKS	MINISTERS			MEMBERS				ADMITTED			REMOVED				BAPT.		Fam.
Cities or Towns	Org.	Churches Erected	Names	Names	Ord.	C'd	Ma.	Fe.	To.	Ab.	C.	L.	To.	Di.	L.	R.	To.	Ad.	Inf.	
1 Alpine,	1894		A. Percy Foss, **Lakeside,**	William C. Conrad, *r.*	'11	'11	9	11	20		2	8	10	0	5	0	5	2		36
2 Avalon,	1889	1889	Edward Donaldson,	Michael A. Martin, *r.*	'06	'09	29	54	83	18	4	2	6	0	2	0	2	0	0	60
3 Bakersfield, 1st,	1892	1892	Alfred Clarke,	Edgar R. Fuller, *r.*	'86	'97	72	137	209	10	3	13	16	2	4	1	7	2	9	170
4 ,, East, **Kern Station,**	1905	1908	Mrs.G.A.Eddy, **Kern Sta.,**	F. W. Keagy, *r.*		'12	10	31	41	7	4	6	10		6	‡35	41	3	1	100
5 Barstow,	1901		Mrs. W. D. Sullivan,	[Patrick J. Bohan, *Sup.*]		'11	9	13	22		0	3	3	0	0	0	0	0	0	11
6 Bloomington,	1890	1890	Herbert Morris,	Everett I. Rackett, *r.*	'94	'08	14	22	36		1	2	3	0	0	0	0	1		73
7 Buena Park,	1888	1891	E. E. Thurman,	Thos. L. Dyer, *r.*	'02	'11	9	24	33	5	0	3	3	1	0	0	1	0	0	50
8 Calexico,	1903	1905	Leonard Weed,	[Thos. M. Buley, *M.E.*]	'00	'10	25	39	64	14	4	22	26		3		3	3		90
9 Chula Vista,	1890	1894	Clyde W. Dyer,	John Barrow Toomay, *r.*	'90	'11	32	44	76	12	5	15	20	3	16	0	19	1	1	150
10 Claremont,	1891	1906	Milton E. Churchill,	Henry Kingman, *i.*	'88	'00	254	374	628	130	20	69	89	3	20	9	32	4	3	330
				George Irving, *asso.*, *i.*	'08	'07														
11 Compton,	1888	1890	J. Lee Shepard,	George H. Wilson, *r.*	'76	'11	24	60	84	13	0	3	3	2	8	0	10		3	60
12 Corona, 1st,	1887	1887	Edward Rogers,	Chester Ferris, *r.*	'98	'07	68	142	210	31	5	23	28	0	11	0	11	3	9	145
13 ,, Union, **R.F.D. 1,**	1906	1911	Mrs. Roland D. West,	[Fenwick L. Holmes, *Sup.*]		'11	10	12	22		9	7	16	0	7	2	9	7	1	20
14 Dehesa,	1887	1894	Ernest Dickinson,				9	9	18	3										
15 De Luz,	1889		Rosseau J. Wilmot,				2	3	5	4										
16 Dolgeville,	1906						6	12	18											
17 Eagle Rock,	1887	1910	Miss Valeria P. Chisholm,	Alfred W. Hare, *r.*	'96	'07	19	36	55	0	0	0	0	1	0	0	1	0	0	60
18 Elder, **El Centro,**	1910		Mrs. L. S. Eneyeart,				4	7	11											
19 Escondido,	1887	1887	Miss Abbie M. Morgan,	[Thos. D. McLean, *Sup.*]	'93	'11	52	96	148	10	4	27	31	1	8	9	18	3		100
20 Etiwanda,	1893	1902	Fred Koch,	Jacob G. Ruoff, *r.*	'91	'11	9	17	26		0	2	2	1	3	0	4		3	40
21 Glendale, 1st,	1911		Mrs. C. H. Foster,	Edwin H. Willisford, *r.*	'91	'11	7	18	25	0	9	16	25	0	0	0	0	3	0	60
22 Graham,	1907	1907	S. P. Broward,	[Wm. A. Gerrie, *Sup.*]	'03	'11	27	35	62	22	6	0	6	0	2	0	2	0	3	150
23 Hawthorne,	1908	1907	Daniel Dutton,	[J. H. Harwood, *Sup.*]	'63	'12	15	26	41	8	3	6	9	0	4	0	4	0	0	300
24 Heber,	1907						24	18	42	15										
25 Highland,	1884	1905	Dea. S. G. Lamb,	Thos. M. Price, *r.*	'83	'06	80	118	198	0	1	10	11	1	16	0	17		5	80
26 Hyde Park,	1890	1900	Dea. Frank B. Clark,	John M. Schaeflee, *r.*	'87	'90	9	17	26	4	0	2	2	0	1	0	1			50
27 Jasper, **Heber,**	1909						13	13	26	12										
28 La Cañada,	1897	1897	Rev. Wm. N. Burr,	William N. Burr, *r.*	'88	'09	16	23	39	9	3	4	7	0	8	5	13	2	1	75
29 La Jolla,	1908	1897	Mrs. A. P. Mills,	Shelton Bissell, *r.*	'02	'10	15	40	55	4	3	15	18	0	4	0	4	2	3	45
30 La Mesa, 1st,	1895	1896	H. M. Reed,	[Chas. W. Hill, *Sup.*]	'80	'11	7	17	24	9	0	0	0	0	2	0	2	0	0	
31 ,, Central,	1909	1911	Dea. K. B. Finley,	Chas. W. Hill, *r.*	'80	'10	16	34	50	0	0	23	23	2	1	0	3			45
32 Lawndale,	1907		Chas. E. Hewitt,	[Supplied.]			12	20	32	6	1	1	2	0	2	0	2	6	3	50
33 Lemon Grove,	1894	1894	Dea. W. L. K. Good,	Clifford N. Hand, *r.*	'06	'10	25	46	71	7	1	11	12	0	8	0	8	1	2	50
34 Little Lake,	1904	1908	J. E. Danner,	James Muir, *r.*	'04	'11	31	42	73		2	8	10	0	2	0	2	2		27
35 Long Beach,	1910	1903	M. L. Card,	Henry K. Booth, *i.*	'01	'10	108	224	332	0	3	21	24	7	33	64	104		2	

‡ Special reserve list.

SUNDAY SCHOOLS					OFFERINGS FOR THE BENEVOLENT SOCIETIES												SALARIES, VALUES, ETC.			
Superintendents	Members	Young People's Societies. Mem.	Men's Organizations	CHURCH TREASURERS	A. B. C. F. M.	Woman's Boards	Congl. Ed. Soc.	Congl. Church Bldg. Society	Congl. Home Miss. Soc.	Am. Miss. Association	Congl. S. S. and Pub. Soc.	Ministerial Relief	Totals	Other Congregational Offerings	Undenominational Gifts	Home Expenses	Salaries	Value Church Property	Investment Funds	Amount of Debt.
1 J. Thaxton Foss,	20			W S. Stephenson,	$18	$0	$1	$5	$13	$6	$1	$0	$44	$4	$0	$195	$ †	$ *	$	$
2 H. S. Stamford,	65	0	0	E. J. Whitney,	88	22	2	24	180	20	5	0	341	0	31	1,606	1,000	10,000	0	0
3 Mrs. C. M. Fuller, h	237	37	0	Miss Mabel B. Buss,	237	0	15	50	319	78	16	10	725	69	179	4,512	1,500	12,000		
4 Mrs. G. A. Eddy,	90	12	z12	W. G. Compton,	0	0	0	2	8	3	0	0	13	11	0	925	†1,200	*6,320	0	170
5 Miss W. E. Dillingham,	35	3	z10	Miss Rena Newhall,	0	0	0	0	0	0	1	0	1	0	0	530	†800	*1,400		
6 Mrs. E. I. Rackett,	83	40			10	0	0	3	18	4	1	0	36	20	5	675	†800	5,000		
7 Mrs. S. M. Hasson,	94	18	0	Mrs. E. C. Cady,	11	0	0	4	12	4	9	0	40	0	10	765	†720	3,500	0	0
8 E. F. Chumard,	112	57			0	0	0	26	0	0	23	0	49	24	45	1,340	†1,000	3,500		350
9 H. Phelps,	175	29			25	13	0	0	0	0	0	0	38	43	96	3,565	1,200	15,000	0	0
10 Rev. Geo. Irving, h	439	140	x125	Chas. A. Phelps,	1906	336	29	158	861	345	71	2	3,708	537	219	8,410	3,300	*34,000	0	0
11 Mrs. J. Lee Shepard,	65	0	0	Mrs. F. M. Lee,	6	10	0	4	11	7	1	0	39	26	4	1,800	1,000	4,000	0	0
12 G. W. Tuttle,	225	50	x60		190	60	2	20	183	49	54	0	558	144	40	13000	1,350	41,000		19,500
13 James Fear,	50	30	z8	Eugene Field,	0	0	0	0	20	0	0	0	20	10	0	1,700	†700	1,500	0	0
14	45	23			0	0	0	0	0	0	1	0	1	0	0					
15					0	0	0	0	0	0	0	0	0	0	0					
16					0	0	0	0	0	0	0	0	0	0	0					
17 G. E. Candee,	63	0	0	H. C. Galloupe,	13	0	0	409	0	5	1	0	428	62	0	1,500	1,200	10,000	7,500	2,000
18 R. W. Gray,	25				0	0	0	0	0	0	0	0	0	0	0					
19 Wm. Schmoltz, h	190	53		Mrs. Fannie Baldridge,	84	60	2	27	39	27	20	0	259	8	0	1,539	1,200	7,500	0	0
20 Ernest Mueller,	48	25		E. T. Myers,	73	21	1	4	41	1	14	0	155	13	0	750	†700	*5,000		600
21 Rev. E. H. Willisford,	50				0	0	0	0	0	0	0	0	0	0	0		†1,200	*		
22 William Bell,	70	40		Chas. Ingles,	23	0	1	6	25	8	2	0	65	10	0	898	†	*2,300		
23 W. H. Finley,	105	0	0	Mrs. Mary Finley,	0	0	0	0	0	0	0	0	0	0	8	302	†240	*600	0	0
24	60	22			0	0	0	0	0	0	0	0	0	0	0					
25 Geo. T. Henslee,	186	42		Robert Crawford,	239	113	4	62	317	111	49	0	895	99	100	2,292	1,400	15,000		950
26 Frank B. Clark,	60			Mrs. Eva Nelson,	0	0	0	0	0	0	10	0	10	0	420	550	500	5,200	0	0
27		17			2	0	0	1	0	2	15	0	20	0	0					
28 Chas. L. Cornwell,	65	10		Rev. W. N. Burr,	0	13	0	2	25	3	10	0	53	29	2	846	†750	6,700		
29 Dr. Edward Howard,	58	15			55	12	2	10	74	19	17	0	189	39	0	1,350	†1,300	*6,500		270
30 Mrs. Abbie M. Graves,	35			Mrs. R. A. Keeney,	37	10	1	15	0	20	13	0	96	0	0		163	*1,000		
31 Edwin B. Light,	80	28		Albert A. Daniels,	0	0	0	10	38	0	0	0	48	88	20	2,250	†900	*5,200		
32 W. W. Rollins,	60	0	0	Mrs. K. R. Hodge,	0	0	0	0	13	0	7	0	20	0	0	490	†253	*2,500	0	0
33 Chas. A. Schultz,	110	34	z18		93	23	3	39	118	56	11	5	348	37	41	1,056	1,000	5,000	0	0
34 Mrs. G. A. Dodd,	55	33	0	S. A. Minich,	14		44	4	0	5	11	0	78	86	0	725	630	2,500	0	0
35 Rev. W. H. Wolcott,	350	29	x75		90	142	0	6	255	35	1	0	529	525	0	5,000	3,000	60,000	0	5,000

† Missionary aid to salary. * No parsonage.

CHURCHES			CLERKS	MINISTERS			MEMBERS				ADMITTED			REMOVED				BAPT.		Fam.
Cities or Towns	Org.	Churches Erected	Names	Names	Ord.	C'd	Ma.	Fe.	To.	Ab.	C.	L.	To.	Di.	L.	R.	To.	Ad.	Inf.	
36 Los Alamitos,	1897	1897	Mrs. Belle E. Shutt,	Arthur L. Seward, *r.*	'78	'08	6	13	19	2	14	0	14	0	3	0	3	6		30
37 Los Angeles, 1st,	1867	1903	Mrs. G. F. DeLany,	Warren F. Day, *p. em.* William Horace Day, *i.*‡ Harold S. Tuttle, *asst.*	'66 '92 '11	'94 '00 '11	768	1307	2075	189	65	139	204	28	94	66	188	28	32	1000
38 ,, Park,	1884	1888	F. P. Rossiter,	John H. Cooper, *r.*	'87	'03	69	109	178	35	17	1	18	1	4	2	7	9	2	100
39 ,, Mayflower,	1884	1906	Miss Hazel Hopp,	[D. Lloyd Jenkins, *Sup.*]	'68		8	28	36		2	7	9	1	8	0	9	0	0	39
40 ,, Vernon av.,	1885	1885	Mrs. H. S. Merrill,	William Davies, *r.*	'85	'02	112	203	315	30	7	9	16	6	15	0	21	2	17	550
41 ,, East,	1887	1887	Miss Agnes Jacobus,	Thos. J. Brown, *r.*	'84	'11	64	164	228	31	8	18	26	5	17	3	25	1	4	200
42 ,, Pico Heights,	1887	1903	Geo. E. Delavan, jr.,	John M. Schaefle, *r.*	'87	'90	111	220	331	30	22	9	31	3	13	4	20	3	6	500
43 ,, West End,	1888	1889	James Travis,	Harold V. Hartshorne, *r.*	'10	'11	23	41	64	8	8	12	20	1	7	1	9	1	4	100
44 ,, Plymouth,	1888	1907	F. W. Fairfield, D.D.,	J. Horace Mallows, *r.*	'86	'00	61	106	167	5	8	11	19	3	5	4	12	1	0	100
45 ,, Olivet,	1889	1889	Miss Ella M. Bell,	John L. Maile, *r.*	'72	'10	24	39	63	0	8	19	27	1	5	0	6	2	0	34
46 ,, Bethlehem,	1892	1893	William Roberts,	Dana W. Bartlett, *r.*	'87	'96	65	50	115	30	34	4	38	0	0	0	0	8		
47 ,, Salem,	1895	1906	Miss Mabel M. Schauber,	Benj. H. Reutipohler, *r.*	'02	'10	31	59	90	10	4	22	26	0	17	0	17	2	1	
48 ,, Brooklyn Heights,	1901	1901	Miss Pearl Osborne,	John T. Price, *r.*	'02	'03	21	39	60	34	4	0	4	2	1	0	3	2		75
49 ,, Trinity,	1903		Mrs. Cora J. Ehrhadt,	[Earl W. Haney, *Lic.*]			17	33	50		5	4	9	0	1	0	1	3	1	
50 ,, Garvanza,	1905	1906	Mrs. Nellie S. Drane,	William Haresnape, *r.*	'90	'11	27	56	83	11	4	15	19	2	11	2	15	1	0	160
51 ,, Colegrove,	1906	1898	F. M. McCabe,	E. Ernestus Haring, *r.*	'06	'10	32	64	96	16	7	23	30	1	2	0	3	6	7	200
52 ,, Mt. Hollywood,	1906	1910	Fred. A. Browne,	Harry O. Henderson, *r.*	'97	'11	45	78	123	5	0	8	8	1	10	0	11			100
53 ,, Ch. of the Messiah,	1907	1911	Henry A. Palmer,	Stanley R. Fisher, *r.*	'05	'07	77	169	246	19	13	45	58	2	8	0	10	13	5	300
54 ,, Pilgrim,	1909	1910	Alex D. Cooper,	Tyler Dennett, *r.*	'09	'11	50	92	142	13	12	59	71	2	14	0	16	1	8	350
55 ,, Bethany,	1910	1910	Henry T. Schilling,	Clyde W. Greenlee, *r.*	'00	'10	14	25	39	5	3	11	14	1	1	1	3	3	5	200
56 Manhattan Beach,	1905	1906	Mrs. Mary C. Wilson,	[W. P. Hardy, *Sup.*]	'93		4	17	21	2	0	0	0	1	9	1	11	0	0	30
57 Maricopa,	1908	1908	Mrs. Chas. Dickinson,	Thos. E. Watt, *r.*	'98	'10	29	43	72	6	9	15	24	0	0	3	3	5	3	
58 McKittrick,	1908						9	19	28											
59 Mentone,	1892	1892					14	29	43	12										
60 Monrovia,	1887	1888	Miss Ailene Northrup,	Ansel E. Johnson, *r.*	'97	'08	29	58	87	15	5	5	10	3	4	0	7	1		101
61 Moreno,	1891	1891	I. S. Warren,				9	10	19	3	0	0	0	0	3	6	9	0	0	20
62 Mountain View,	1909						2	7	9											
63 National City,	1881	1882	M. Harris,	Edwin S. Hill, *r.*	'67	'11	28	52	80	19	1	7	8	2	6	0	8	1		50
64 Norwalk,	1896	1896					11	36	47	20										
65 Oil Center,	1905	1907					6	8	14											
66 Old River,	1910		Dea. W. D. Palmer,								0	0	0	0	15	1	16			
67 Oneonta, **Alhambra,**	1910		T. W. Forbes,	I. Curtis Meserve, *r.*	'69	'10	39	72	111		6	4	10	0	5	0	5			
68 Ontario,	1885	1888	Ernest W. Thayer,	Jean F. Loba, *r.*	'78	'09	79	141	220	41	8	12	20	2	7	0	9	4	5	120
69 Palms,	1907		Edward C. Hall,	Geo. N. Musgrove, *r.*	'83	'11	20	25	45		0	4	4	0	7	0	7			
70 Panama,[a]	1900	1902	A. D. Vitturm,	Wm. W. Riley, *r.*	'95	'10	21	24	45	0	1	14	15	0	6	8	14	0	2	100
71 Pasadena, 1st,	1885	1904	H. C. Van Buskirk,	Daniel F. Fox, *r.*	'87	'09	217	308	525	26	22	62	84	2	15	1	18	10		311
72 ,, North,	1889	1892	Mrs. Lettie J. Langley,	Geo. M. Morrison, *r.*	'90	'07	50	93	143	44	4	4	8	3	16	45	64	1	1	160
73 ,, Lake av.,	1896	1905	A. B. Palmer,	James H. Lash, *r.*	'01	'08	108	213	321	60	33	28	61		13	70	83	9		292

‡ Pastor's assistants in local foreign branches, First Church: (1) Chinese, Mr. Lee Sang Hong; (2) Japanese, Rev. Magojiro Fieraya; (3) Armenian, Mr. Aram Yeretzian. In foreign fields: China, Rev. F. P. Beach; Japan, Rev. M. E. Curtis, Miss Mary F. Denton; Turkey, Miss Nina E. Rice.

[a] **Bakersfield, R.F.D. 3.**

SUNDAY SCHOOLS				CHURCH TREASURERS	OFFERINGS FOR THE BENEVOLENT SOCIETIES												SALARIES, VALUES, ETC.			
Superintendents	Mem	Y. P. S. Mem	Mens Org.		A.B.C. F.M.	Wom's Bds.	C. E. Soc.	C.C.B. Soc.	C.H.M. Soc.	A. M. A.	C.S.S. & P.S.	Min. Relief	Totals	Other Cong'l Offerings	Undenom. Gifts	Home Exp.	Salaries	Value Ch. Property	Invest. Funds	Amt. of Debt
36 Mrs. Sarah L. Seward,	40			Mrs. Sarah L. Seward,	$0	$0	$0	$4	$0	$0	$3	$0	$7	$23	$0	$500	$308	$2,000	$0	$0
37 C. E. Fisher, h	795	114	x100	H. Harrison (benev.), C. E. Fisher (church),	2,453	1,757	20	239	3,709	1,313	94	71	9,656	6,897	4,159	23205	5,000	*150,000	2,500	0
38 Chas. H. Andrews,	171	25	0	E. E. Andrews,	40	44	1	34	132	18	7	0	276	168	0	1,262	800	*12,500		0
39 J. W. Burris,	50	15	0	P. A. Spangler,	0	0	0	0	0	0	7	0	7	0	0			8,000	0	0
40 Durell Draper, h	659	40	z25		98	114	0	0	280	19	40	14	565	120	100	2,150	1,300	10,000	0	0
41 Mrs. F. E. Prior,	298	47			86	25	2	22	92	26	6	0	259	132	43	2,960	1,500	*10,000	0	0
42 H. T. Dalton,	184	50	0		5	30	0	5	75	13	0	5	133	192	40	2,500	1,000	15,000	0	0
43 James L. Davis,	100	15	x15	H. S. Hubbard,	7	8	0	0	17	0	3	1	36	34	4	1,214	†830	5,000	0	638
44 Rev. C. W. Williams, h	171	25	x25		176	85	7	43	411	81	18	0	821	811	156	4,539	1,500	*26,100	0	0
45 D. A. Soderburg,	115	22	0		238	17	1	19	27	7	9	0	318	12	81	1,191	†1,200	15,000	0	0
46 Bruce McDonald,	95				0	5	0	2	25	12	0	0	44	51	0		1,500	30,000		
47 B. H. Reutipohler,	150	35			0	0	0	15	0	0	0	0	15	0	35	1,207	†1,200	17,000	0	0
48 Dr. J. T. Price,	100	28		F. Seymour,	0	0	0	0	0	0	7	0	7	0	50	285		*500	0	0
49 Clarence Davis,	120	20		Mrs. D. Hooker,	0	23	0	0	0	8	4	0	35	10	0	700	240	*4,000	0	2,000
50 O. A. Deardruff,	176	26		R. L. Seebaum,	62	20	2	16	101	22	19	0	242	73	70	1,256	†1,200	*5,000	0	0
51 Rev. E. E. Haring,	201	42		R. W. Frey,	12	0	0	0	0	1	0	0	13	18	20	1,446	1,200	*4,257	0	1,500
52 C. J. Huston,	185			Otto Erbes,	47	0	2	17	60	21	13	0	160	100	0		1,200	6,000		1,500
53 Merritt E. Austin, h	310		x26	Mrs. Laura E. Bailey,	35	50	1	0	263	16	3	0	368	306	31	4,621	†2,000	*25,000		8,000
54 Alex D. Cooper,	210	18	x33	Bernard D. Dettwiler,	31	0	1	8	36	11	4	0	91	35	61	1,800	†1,200	*5,000		1,500
55 Geo. A. Howard,	190	26		Henry S. Sprecher,	0	0	0	0	16	0	0	0	16	17	16	1,000	†1,200	*1,800		600
56 Harry Meachan,	15	0	0		0	0	0	0	0	0	3	0	3	0	0	320	260	0	0	0
57 Mrs. F. F. Weed,	117	0		C. H. Winsor,	8	0	0	2	20	0	5	0	35	27	18		1,200	4,000		
58					0	0	0	0	0	0	0	0	0	0	0					
59	51				50	5	0	0	0	0	7	0	62	0	0					
60 Dr. C. E. Winslow, h	112	0	z15		36	0	1	63	56	11	7	0	174	29	5	2,151	1,500	7,000	0	250
61 O. C. Heild,	45	23	0		0	0	0	0	0	0	0	0	0	10	0		0	*800	0	0
62					0	0	0	0	0	0	0	0	0	0	0					
63 Dea. John Gould,	85	20			36	38	0	12	35	0	20	0	141	0	0	1,550	†800	*2,500		500
64	85				0	0	0	14	0	0	11	0	25	0	0					
65					10	0	0	5	0	0	0	0	15	0	0					
66					8	0	0	2	0	3	1	0	14	0	0					
67 P. C. Wadsworth,	115	40			0	0	0	0	0	0	5	0	5	0	0		†1,500	*3,700		
68 L. W. Cushman,	250	43	x45		362	176	9	141	1,038	118	23	25	1,892	190	160	3,758	2,000	19,300		1,900
69 S. C. Perrine,	50				12	0	0	3	0	4	14	0	33	0	0	47	582	*800		
70 Karl F. Clemens,	212	0	0		10	0	0	3	0	4	7	0	24	25	0	650	600	2,500		0
71 A. L. Hamilton,	346	83	x85		450	425	12	101	1,032	554	48	14	2,636	1,053	115	8,571	4,500	*70,000	534	
72 Mrs. A. Underwood,	160	35	0		71	28	2	17	99	38	14	0	269	75	47	4,500	1,200	12,500		
73 M. W. Brown,	485	61	x17		84	85	3	22	191	66	47	0	498	70	90	11800	1,800	*25,000		2,500

† Missionary aid to salary. * No parsonage.

CHURCHES		Churches Erected	CLERKS	MINISTERS			MEMBERS				ADMITTED			REMOVED				BAPT.		Fam.
Cities or Towns	Org.		Names	Names	Ord.	C'd	Ma.	Fe.	To.	Ab.	C.	L.	To.	Di.	L.	R.	To.	Ad.	Inf.	
74 Pasadena, West Side,	1904	1887	Chas. G. Snyder,	L. Potter Hitchcock, *r.*	'92	'10	31	95	126	15	11	15	26	6	12	5	23	4	5	
75 Paso Robles,	1894	1901	Oman Cammack,	Geo. L. Marsh, *r.*	'03	'06	23	47	70	21	5	7	12	1	2	0	3	2	1	65
76 Perris,	1887	1887	Mrs. A. P. Young,	Joseph B. Long, *r.*	'90	'07	29	53	82	20	0	1	1	1	0	0	1	1	1	55
77 Pomona,	1887	1887	Dr. Harold M. Jones,	Albert P. Davis, *r.*	'94	'10	229	320	549	15	19	47	66	5	21	0	26	7	0	320
78 Poway,	1887						3	5	8											
79 Ramona,	1898	1907	Mrs. H. A. Miles,	Mathew D. Reid, *r.*	'97	11	19	25	44	3	8	3	11	2	4	0	6		2	125
80 Redlands,	1898	1895	Ephraim Tucker,	John H. Williams, *i.*	'73	'93	204	397	601	50	28	9	37	5	18	0	23	8	5	250
81 Redondo Beach,	1894	1895	George G. Hibbard,	William P. Hardy, *r.*	'93	'07	34	65	99	7	10	18	28	1	6	0	7	3	0	150
82 Rialto,	1890	1892	Dea. W. J. C. Hanson,	Geo. F. Mathes, *r.*	'98	'08	38	56	94	12	6	10	16	0	2	0	2		1	62
83 Riverside,	1872	1876	Chas. W. Ekins,	Horace Porter, *r.*	'89	'09	182	340	522	80	22	24	46	10	11	0	21	8	5	
84 Rosedale,	1892	1892	Miss Joanna Dewey,	Samuel C. Carson, *r.*	'04	'10	5	19	24	9	0	2	2	0	4	0	4			50
85 San Bernadino, 1st,	1867	1876	Mrs. E. H. Lyman,	Chas. N. Queen, *r.*	'86	'09	58	96	154	8	15	9	24	2	8	27	37	8	1	79
86] ,, Bethel,	1896	1890		[Supply.]			4	11	15											
87 San Diego, 1st,	1886	1896	Lawrence W. Carr,	Willard B. Thorp, *r.*	'91	'08	155	378	533		23	36	59	4	30	0	34	10	1	200
88 ,, Logan Heights,	1888	1911	Miss Mary L. Dexter,	Stephen G. Emerson, *r.*	'90	'05	32	64	96	5	12	10	22	0	7	0	7	3	3	75
89 ,, Mission Hills,	1911	1911	Rev. Edward B. Adams,	John Doane, *r.*	'84	'11	26	45	71	0	12	59	71	0	0	0	0	3	5	75
90 San Jacinto,	1886	1888	Mrs. H. K. Smith,	Neils N. Bormose, *r.*	'91	'11	35	44	79	16	6	12	18	1	4	0	5	1	2	40
91 San Luis Obispo,	1892	1895	Miss Louisa Story,	Benj. F. Boller, *r.*	'76	'10	22	44	66	12	7	13	20	1	1	0	2	2	0	50
92 Santa Ana,	1889	1895	Miss Fannie M. Pease,	Charles H. Seccombe, *r.*	'95	'09	157	210	367		52	51	103	4	10	0	14	42	3	250
93 Santa Barbara,	1867	1907	Dea. Bion B. Williams,	Wm. C. Merrill, *r.*	'84	'02	90	145	235	20	10	10	20	5	3	5	13	7	0	125
94 Saticoy,	1890	1891	Mrs. Ida B. Dickinson,	Hiram L. Hoyt, *r.*	'80	'06	20	40	60	14	1	4	5	0	3	0	3	0	0	75
95 Sherman,	1896	1898	N. B. Sweet,	O. Franklin Thayer, *r.*	'86	'09	25	40	65	9	1	5	6	0	1	3	4	2		75
96 Sierra Madre,	1886	1890	J. C. Dickson,	James M. Campbell, *r.*	'66	'05	42	69	111	8	1	8	9	6	10	0	16		1	160
97 Spring Valley, **Helix,**	1888		C. Hinck,				3	4	7											
98 Ventura,	1869	1885	Frank C. Doty,	Charles H. Dains, *r.*	'94	'10	41	87	128	36	3	6	9	1	6		7	1	2	100
99 Verdo,	1909		Mrs. E. W. Blakeman,				6	7	13											
100 Villa Park,[a]	1889	1889	L. F. Thurston,	John Kershaw, *r.*	'73	'11	36	41	77	20	0	0	0	1	2	2	5		1	
101 Wasco,	1892	1905	Mrs. D. H. Briggs,	Samuel C. Carson, *r.*	'04	'10	8	9	17	1	0	1	1	1	3	0	4			
102 Whittier,	1894	1910	Edwin T. Stoddard,	Wilson J. Marsh, *r.*	'91	'10	107	185	292	0	20	28	48	4	8	0	12	10	3	180
103 Willowbrook,	1906	1907	Mrs. Frank McReynolds,	[James H. Harwood, *Sup.*]	'62	'11	11	19	30		2	5	7	0	5	0	5		1	
104 Yucaipa,	1909	1910	Henry Carter,	[Floyd J. Seaman, *Sup.*]	'99		12	15	27	2	3	18	21	0	0	0	0	0	0	

[a] **Orange, R.F.D. 3.**

NAME OF STATE ORGANIZATION: SOUTHERN CALIFORNIA CONGREGATIONAL CONFERENCE.

NAMES OF CHURCHES ADDED: Glendale; San Diego, Mission Hills.

NAME OF CHURCH DROPPED: Pioneer.

CHURCHES: *Supplied by,* — Pastors installed, 4; pastors recognized, 70; licentiates, 1; supplies, 12; vacant, 17. Total, 104.

MINISTERS: Pastors installed, 6; pastors recognized, 71; supplying churches, 13. Total, 90.

MEMBERSHIP: No. of males, 5,058; No. of females, 8,859. Total, 13,917. Absent, 1,467. *Additions,* — on confession, 704; by letter, 1,304. Total, 2,008. *Removals,* — death, 158; dismission, 699; revision, 385. Total, 1,242.

BAPTISMS: Adults, 290; infants, 195.

SUNDAY SCHOOLS		Y. P. S. Mem	Mens Org.	CHURCH TREASURERS	OFFERINGS FOR THE BENEVOLENT SOCIETIES									Other Cong'l Offerings	Undenom. Gifts	Home Exp.	SALARIES, VALUES, ETC.			
Superintendents	Mem				A.B.C. F.M.	Wom's Bds.	C. E. Soc.	C.C.B. Soc.	C.H.M Soc.	A. M. A.	C.S.S. & P.S.	Min. Relief	Totals				Salaries	Value Ch. Property	Invest. Funds	Amt. of Debt
74 Philemon Gardner,	204	0	0		$158	$124	$0	$30	$247	$94	$24	$4	$681	$28	$55	$7350	$2,000	$38,000	$	$3,800
75 Arthur J. Beatty,	90	27	0		33	0	1	13	36	8	12	0	103	12	900	960	†1,000	*3,000	0	0
76 Geo. W. Cummings,	80	0	0		0	8	0	0	7	0	7	0	22		0	1,525	700	5,500		400
77 J. P. Storrs,	320	64	x100		807	98	18	148	679	203	66	4	2,023	775	0	3,802	2,100	90,000		15,000
78					0	0	0	2	0	0	2	0	4	0	0					
79 Robert H. Waller,	110	50			5	0	0	10	10	0	5	0	30	0	0	500	1,100	5,000		170
80 H. C. Ems,	323	70	x50		646	403	15	159	867	346	53	25	2,514	393	243	6,200	2,000	50,000		
81 Geo. G. Hibbard,	150	36			19	10	0	15	47	8	12	10	121	44	5	1,400	900	8,000	0	0
82 Rev. Geo. F. Mathes,	114	57			15	25	0	39	19	7	11	1	117	35	0	1,440	1,000	6,000	0	0
83 Ebert Hunter,	227	60	x42		146	286	15	237	360	361	18	10	1,433	708	405	3,800	1,800	30,000	0	0
84 Mrs. A. L. Renfro,	55	30			7	0	0	8	43	3	0	2	63	0	0	630	†500	2,600	0	0
85 A. W. Swisher,	129	15	x20		64	3	2	15	61	20	5	0	170	20	0	1,573	1,000	8,000	0	0
86					1	2	0	2	0	0	2	0	7	0	0					
87 Frank H. Briggs,	200	87	x100		725	250	17	154	847	601	48	7	2,649	284	6,702		3,000	50,000		
88 Mrs. Sarah S. Rogers,	160	18	x20		38	19	1	9	36	12	9	0	124	12	124	1,150	1,250	12,500		2,500
89 Earl S. Barr,	80	20	z8		0	0	0	0	0	0	0	0	0	0	19	167	1,200	2,700		400
90 Mrs. H. K. Smith,	97	40	0		27	30	1	6	89	19	31	0	203	36	10	915	800	4,000	160	0
91 L. W. Hill,	75	14	0	Mrs. L. W. Hill,	22	13	1	23	185	8	2	0	254	0	97	1,036	†1,200	*6,000	0	500
92 J. A. Cranston,	200	25	x65	George C. Roy,	93	112	3	24	549	33	8	0	822	895	0	3,762	2,300	*30,000	0	0
93 Alfred H. Crowther,	103	24	x21		50	80	0	20	100	258	24	39	571	170	141	3,818	1,500	*40,000	0	1,750
94 Mrs. Grace Sharp,	80	38	0	Miss Grace Sharp,	22	63	1	6	0	24	2	1	119	6	0	3,566	1,200	4,000	0	0
95 Rev. O. F. Thayer,	170	20			52	0	0	11	0	4	8	0	75	43	0	800	†750	7,000	0	
96 F. D. R. Moate,	112	30	0		213	15	1	14	121	20	23	0	407	43	249	3,524	1,200	8,500		1,000
97					0	0	0	6	0	0	0	0	6	0	0					
98 R. J. Simmons,	100			C. L. Frost,	30	0	0	2	80	2	6	5	125	0	0	2,150	1,200	10,000	0	0
99					1	0	0	0	0	0	8	0	9	0	0					
100 J. W. Urschel,	80			John Holditch,	15	0	0	4	0	5	17	0	41	0	0		700	3,000		
101 D. H. Briggs,	30			Mrs. John Brittain,	8	0	0	2	29	3	3	0	45	0	0	400	†375	*1,500		
102 Fred Graves,	235	59	x42	John Jones,	152	0	2	92	587	38	20	2	893	110	149	3,154	1,500	35,000		6,000
103 Capt. F. McReynolds,	50	25		Mrs. Mary R. Austin,	9	0	0	6	5	0	4	0	24	0	0		†500	*		
104 Henry Carter,	50	15			0	0	0	0	0	0	0	0	0	0	0		†400	*		

† Missionary aid to salary. * No parsonage.

FAMILIES: 10,210.

SUNDAY SCHOOLS: Members, 13,477.

YOUNG PEOPLE'S SOCIETIES: Societies, 68; members, 2,464.

MEN'S ORGANIZATIONS: Societies, 27; members, 1,297.

CONTRIBUTIONS: American Board (churches, 71), $10,999; Woman's Boards (48), $5,311; Congregational Education Society (40), $249; Congregational Church Building Society (74), $2,757; Congregational Home Missionary Society (63), $15,289; American Missionary Association (65), $5,251; Congregational Sunday-School and Publishing Society (81), $1,243; Ministerial Relief (21), $257. Total (93), $41,356. Other and special Congregational gifts, $16,026; undenominational gifts, $15,620. Grand total (96), $73,002.

HOME EXPENSES: No. of churches reporting, 76; amount, $197,376.

INCREASE: Churches, 1; Members, 766; Sunday School Members, 547; Societies, $208; Value of Property, $93,912; Amount of Debt, $27,172.

DECREASE: Young People's Societies, Members, 285; Total Gifts, $33,791; Home Expense, $1,670.

For Fifth-Year Statistics see General Summaries.

COLORADO.

CONGREGATIONAL ASSOCIATION OF: Organized March 10, 1868. OFFICERS: Allison Stalker, moderator; Rev. A. H. Weitkamp, statistical secretary and treasurer. SESSION OF 1912: Denver, City Park Church, Sept. 24–27.

CHURCHES			CLERKS	MINISTERS			MEMBERS				ADMITTED			REMOVED				BAPT.		Fam.
Cities or Towns	Org.	Churches Erected	Names	Names	Ord.	C'd	Ma.	Fe.	To.	Ab.	C.	L.	To.	Di.	L.	R.	To.	Ad.	Inf.	
1 Arriba,	1895	1910		H. E. K. Whitney,		'11	27	23	50											
2 Ault,	1901	1903	C. A. Brayton,	[R. S. Dum, *M.E., Sup.*]		'12	55	88	143	0	1	9	10	2	17	0	19	0	0	
3 Berthoud, *German*,	1908	1908	George Kissler,	Elias Bernstein, *r.*	'11	'11	33	34	67	0	33	0	33	0	16	0	16		6	34
4 Boulder,	1864	1906	O. R. Clark,	Jno. E. Lebosquet, *r.*	'01	'10	160	261	421	93	3	16	19	2	20	2	24		2	350
5 Brush, *German*,	1900	1900	Konrad Kipler,	Henry Kauerz, *r.*	'09	'11	48	43	91	0	16	0	16	0	0	0	0		27	43
6 Briggsdale,	1911	1911	W. F. Sheton,				3	3	6		0	6	6	0	0	0	0	0	0	
7 Buena Vista,	1880	1907	Mrs. Erneatine Cooley,	Allison O. Downs, *r.*	'78	'10	14	52	66	14	9	3	12	0	3	6	9	5	2	60
8 Clark, **Elk River**,	1901	1906	Mrs. Marcia L. Norman,	John Foster,			8	16	24	18	0	3	3	0	1	18	19	0	0	11
9 Collbran,	1902	1903	Mrs. A. E. Needles,	Thos. Gray, *r.*	'00	'11	14	35	49	0	0	6	6	1	2	0	3	0	0	100
10 Colorado City,	1901	1906	Miss Margaret Finnup,	Calvin Webster Duncan, *r.*	'94	'11	18	33	51	7	3	2	5	0	4	0	4	3	0	200
11 Colorado Springs, 1st,	1874	1888	D. C. Jencks,	Wm. Watson Ranney, *i.*	'92	'09	157	323	480	126	12	24	36	6	23	13	42	6	7	280
12 ,, 2d,	1889	1890	H. K. Wing,	Adna W. Moore, *r.*	'96	'04	97	173	270	62	12	24	36	1	19	0	20	2	17	150
13 ,, Hillside,	1901	1898		Minnie Ward Patterson,			20	30	50											
14 Creede,	1892	1905	Mrs. Laura Barrecloin,	J. Bruce Mather, *r.*	'91	'11	26	52	78	14	15	5	20	1	5	14	20	1	11	300
15 Cortez,	1890						3	9	12											
16 Craig,	1900	1902	Miss Rossie Forkner,	Frank W. Hullinger, *r.*	'79	'09	42	82	124	19	6	8	14	2	6	21	29	6	7	75
17 Crested Butte,	1880	1884	Mrs. Addin F. Decker,	[Glenn Steward, *Lic.*]		'09	8	24	32	15	0	0	0	0	0	0	0	0	5	50
18 Cripple Creek,	1892	1897	Miss Lois Parfet,	Walter H. Ashley, *r.*	'78	'10	26	71	97	71	8	2	10	1	8	0	9			150
19 Delta, *German*,	1909			Philipp Bechtel,			24	27	51											
20 Denver, 1st,	1864	1907	Nathan B. Coy,	Allan A. Tanner, *r.*	'94	'09	116	213	329	28	24	51	75	3	12	29	44	8	13	250
21 ,, 2d,	1879	1890	J. Sumner Bates,	Jno. C. Page,	'01	'06	112	203	315	0	14	14	28	4	14	0	18	8	16	200
22 ,, 3d,	1881	1893	Miss Mable L. Queen,	[Frank H. Allen, *Pres.*] *r.*	'79	'10	60	163	223	33	3	1	4	2	16	0	18	0	9	
23 ,, Boulevard,	1882	1895	Allison Stocker,	Chas. H. Pettebone, *i.*	'82	'93	101	184	285	35	10	5	15	3	4	92	99	0	0	150
24 ,, Pilgrim,	1883		Miss Lillian Robertson,	Noah J. Myers, *r.*	'88	'11	25	40	65	0	0	3	3	2	0	0	2	0	0	150
25 ,, Plymouth,	1884	1899	F. M. Stanger,	Frank T. Bayley, *i.*	'73	'91	264	428	692	0	17	21	38	10	43	28	81	6	6	
26 ,, People's Tabernacle,	'84	1902	Fred N. Plattner,	Isaac A. Humberd, *r.*	'06	'11	90	167	257	10	31	11	42	1	6	0	7	8	4	400
27 ,, Fourth av.,	1888	1892	Mrs. Rachel Baker,	Francis M. De Weese, *r.*	'04	'12	35	58	93	10	15	2	17	2	7	0	9	0	2	125
28 ,, So. Broadway,	1889	1890	Jno. Griffiths,	Alfred H. Weitkamp, *r.*	'09	'09	23	57	80	8	8	15	23	2	16	1	19	0	1	125
29 ,, Villa Park,	1889	1890	Miss Leslie B. Failing,	C. Leon Moore, *r.*	'10	'08	22	65	87	11	11	1	12	0	0	6	6	0	0	125
30 ,, North,	1891	1894	Geo. O. Allen,	Ralph Byers, *r.*	'91	'11	41	59	100	5	27	4	31	0	1	0	1	14	3	75
31 ,, **Globeville**, *German*,	'94	1897	Carl Gerhardt,	Karl L. Stahl, *r.*	'02	'11	97	103	200		26	2	28		10	16	26		43	95
32 ,, Ohio av.,	1902	1908	Mrs. Christina Beattie,	Samuel T. McKinney, *r.*	'98	'10	113	183	296	41	36	44	80	3	26	1	30	22	3	350
33 ,, Englewood,	1904	1910	Geo. Balfour,	Kate H. Haus, *r.*	'09	'12	24	36	60	7	5	27	32	1	15	4	20	5		250
34 ,, City Park,	1906	1910	D. W. Canfield,	Joel Harper, *r.*	'93	'09	42	82	124	14	11	25	36	0	10	0	10	11	7	200
35 ,, Berkeley,	1907	1909	Miss Nell E. Kness,	A. Clark Selby, *r.*	'99	'11	23	36	59	11	10	17	27	0	3	8	11	2	5	30
36 ,, Olivet,	1911	1889	Mrs. Lucy Dillon,	[M. B. Dillon, *Lic.*]		'10	9	23	32	9	23	9	32	1	0	0	1	2	2	50

SUNDAY SCHOOLS					OFFERINGS FOR THE BENEVOLENT SOCIETIES												SALARIES, VALUES, ETC.			
Superintendents	Members	Young People's Societies. Mem.	Men's Organizations	CHURCH TREASURERS	A. B. C. F. M.	Woman's Boards	Congl. Ed. Soc.	Congl. Church Bldg. Society	Congl. Home Miss. Soc.	Am. Miss. Association	Congl. S. S. and Pub. Soc.	Ministerial Relief	Totals	Other Congregational Offerings	Undenominational Gifts	Home Expenses	Salaries	Value Church Property	Investment Funds	Amount of Debt.
1					$0	$7	$0	$3	$7	$0	$6	$0	$23	$0	$0	$	$	$2,500	$	$
2 G. A. Hill,	103				0	0	0	0	7	0	0	0	7	5	0			4,000		
3 Henry Strapheim,	85	34			7	0	0	5	20	0	0	0	32	5	0	431	550	*3,000		580
4 A. E. Collins,	280	76	x50	James Curtin,	169	23	23	128	179	43	23	51	639	101	147	6,190	2,000	63,000	1,800	
5 H. P. Weber,	90	27			0	0	0	0	2	0	5	0	7	0	0	700	†850	*2,000		630
6				Glenn P. Kennedy,	0	0	0	0	0	0	0	0	0	0	0			500		
7 Mrs. A. O. Downs,	83	49		Jacob Kagey,	4	9	0	0	24	6	12	6	61	0	0	1,083	900	*3,000		300
8 Mrs. Marcia L. Norman,	44	17			2	0	0	1	0	2	2	0	7	0	0			1,000		
9 Rev. Thos. Gray,	83	26		A. E. Humeston,	0	0	0	0	0	0	0	0		8	0		†800	5,000		216
10 Miss Emma Joyclin,	101	27	z21		0	10	0	3	18	12	2	0	45	0	19	550	†800	*7,000		1,010
11 Prof. J. V. Breitwieser,			x115	E.W. Davis, Y.M.C.A.	345	519	30	64	510	138	89	77	1,772	2,906	347	6,555	3,000	*80,000		4,900
12 Clark Loomis,	282	29	15	F. A. Bartholomew,	8	45	0	3	20	15	13	5	109	0	0	1,830	1,200	12,000		2,000
13					0	15	0	0	0	0	3	0	18	0	0			*5,000		
14 Prof. E. B. McCohn,	136	48		C. E. Maroin,	0	0	0	31	36	0	3	0	70	14	10	1,400	1,200	10,000		200
15					0	0	0	0	0	0	0	0	0	0	0					
16 Philip D. Norwell,	125	40			32	4	6	10	30	10	5	4	101	0	20	1,107	†900	6,000		600
17 Harvey Smith,	90	10	10	Dr. A. Taylor,	27	0	5	7	23	7	4	3	76	0	0	1,350	†700	8,000		
18 F. G. Willis,					0	15	0	0	22	0	11	0	48	0	0		1,200	10,000		
19					0	0	0	0	2	0	0	0	2	0	0					
20 A. T. Sweet,	169	85			66	153	32	33	177	45	31	12	549	118	391	5,838	2,500	*45,000		
21 E. C. Stark,	290	65		Wm. H. Anderson,	178	135	80	45	200	94	46	35	813	30	453	2,512	1,600	2,700		
22 Walter P. Smith,	248	29			60	42	6	4	253	20	12	4	401	85		3,300	1,500	*22,000		
23 Allison Stocker,	385	36	x40		25	100	5	0	93	52	15	38	328	15	65	3,894	2,100	*38,000		6,000
24 Jno. G. Potts,	160	35			0	0	2	0	14	0	5	0	21	4	0	1,550	†800	4,000		
25 F. B. Davis,	502	25	35	A. D. Moss,	1,008	649	190	178	807	328	195	137	3,492	65	528	8,365	4,000	*60,000		6,000
26 Leland E. Howard,	308	73		C. C. Louderbaugh,	135	20	0	0	21	0	0	0	176	0	0	4,000	2,400	*70,000		
27 Frank Boat,	125	25			15	4	0	5	31	5	0	5	65	0	0	1,591	900	6,500		150
28 S. W. Plimpton,	115	15	x10	Miss Sophia Schlumpf,	38	5	8	10	43	14	0	5	123	11	8	1,430	†1,020	*6,000		
29 Mrs. L. F. Minor,	163	26	0		10	8	0	3	35	5	10	4	75	0	75		300	*2,000		
30 Roland Knight,	153	39		Peater Anderson,	21	19	6	10	28	12	5	4	105	25	28	1,564	†800	*5,000		
31 Jno. Geo. Krieger,	180	60			27	0	0	0	33	0	0	0	60	0	0	1,300	900	*4,000		
32 C. S. Newall,	419	94	x23		56	57	40	10	123	43	22	18	369	20	62	3,563	1,200	16,000		2,785
33 Thomas Auld,	324	40			0	5	0	0	9	0	0	0	14	0	0	3,094	†1,000	5,000		1,742
34 C. W. Finlayson,	306	36	x14	C. L. Buck,	62	10	12	19	60	19	22	11	215	29	100	4,262	†1,500	*16,912		6,500
35 W. H. Ritchie,	100	20		H. T. Plumb,	9	0	2	3	8	3	1	1	27	5	0	700	†300	*2,000		500
36 Herrman Grosse,	65	21		J. B. McGuinness,	0	0	0	0	0	0	0	16	16	0	0	300	†300	2,000		600

† Missionary aid to salary. * No parsonage.

CHURCHES		Churches Erected	CLERKS	MINISTERS			MEMBERS				ADMITTED			REMOVED				BAPT.		Fam.
Cities or Towns	Org.		Names	Names	Ord.	C'd	Ma.	Fe.	To.	Ab.	C.	L.	To.	Di.	L.	R.	To.	Ad.	Inf.	
37 Eaton,	1886	1891	Mrs. F. M. Jones,	Seldon C. Dickinson, *r.*	'91	'02	60	123	183	17	17	5	22	2	5	0	7	3	6	150
38 Flagler,	1888	1891	Willis Price,	Edward P. Owen, *r.*	'02	'11	31	53	84	14	8	7	15	1	6	0	7	5	0	70
39 Fondis,	1902	1903	Miss Lucy Corlew,				4	10	14	18	0	3	3	0	0	0	0	0	0	10
40 Fort Collins, *German*,	1904	1904		Richard C. Herholz, *r.*	'11	'11	77	71	148	0	54	0	54	0	48	0	48		24	60
41 ,, Plymouth,	1908	1909	E. E. Darrow,	Albert A. Robertson, *r.*	'97	'11	25	53	78	19	7	10	17	2	6	1	9	1	1	40
42 Fort Morgan, *German*,	1906	1906	Jno. Reiter,	Henry Kauerz, *r.*	'09	'11	73	76	149		67	0	67	0	0	0	0	1	14	56
43 Fountain,	1904	1909	R. V. Witter,	Roger C. Boss, *r.*	'01	'08	17	30	47	6	6	8	14	0	8	0	8	0	0	42
44 Fruita,	1888	1889	Mrs. A. B. Timmernan,	Francis D. White,	'02	'11	55	116	171	28	3	7	10	1	14	9	24	3	1	175
45 ,, *German*,	1907	1907	Jno. Philipp Stumpf,	Jacob Roth, *r.*	'11	'11	55	48	103		43	0	43	0	0	0	0	0	19	37
46 Genoa,	1910	1907					4	8	12											
47 Grand Junction,	1890	1904	J. L. Britton,				75	177	252	50	8	16	24	2	22	0	24	4	0	100
48 Greeley,	1870	1907	J. B. Patton,	Franklin J. Estabrook, *r.*	'92	'11	117	232	349	50	18	24	42	4	15	0	19	6	11	300
49 ,, *German*,	1906		Jno. Eckhardt, jr.,	Ferdinand Sattler, *r.*	'00	'10	80	75	155	0	0	0	0	0	0	45	45	0	30	
50 Hayden,	1899	1903	Mrs. Meloa C. Temple,	Harley H. Gill, *r.*	'11	'11	39	84	123	15	18	17	35	0	0	7	7	10	2	
51 Henderson,	1905	1908	Mrs. Mary E. McConnell,	Norman R. Curtis, *r.*	'02	'10	16	38	54	8	2	2	4	0	2	17	19	2	4	57
52 Highland Lake,	1881	1896	Rowland S. True,	Ernest A. Blodgett, *r.*	'09	'10	27	44	71	34	0	9	9	1	11	0	12	0	3	35
53 Julesburg,	1885	1887	Mrs. J. H. Pound,	Louis Hirb, *r.*	'11	'11	17	34	51	1	9	5	14	1	3	15	19	0	0	47
54 Lafayette,	1890	1891	Miss Anna M. Jones,	Franklin W. Keagy, *r.*	'00	'11	47	96	143	31	22	10	32	0	9	7	16	0	2	100
55 Longmont,	1872	1894	Henry H. Reed,	George E. Ladd, *r.*	'97	'10	109	167	276	41	1	2	3	1	10	57	68	0	4	165
56 Loveland, 1st, *German*,	1901	1905	Jno. Lesser,	Jno. Hoelzer, *r.*	'04		82	89	171		22	2	24	2	25	0	27	0	32	85
57 ,, Zions, *German*,	1907	1908	Christian Meinzer,	Elias Bernstein, *r.*	'11	'11	28	30	58		21	0	21	0	8	0	8	0	11	22
58 Lyons,	1889	1894	Mrs. Ellen Dawe,	John Foster, *r.*	'09	'11	18	37	55	11	10	1	11	0	0	0	0	3	0	28
59 Manitou,	1879	1880	Miss Elizabeth Speirs,	Robert P. Carson, *i.*	'02	'11	48	111	159		7	20	27	1	5	190	196	2	4	200
60 Marble,	1908		Jno. A. Williams,	James A. Walton, *r.*	'02	'10	18	10	28	7	2	5	7	0	0	0	0	1	4	125
61 Maybell,	1903	1909	Mrs. Wm. Wagner,	[G. Paul Pitt, *Lic.*]		'11	4	4	8		0	1	1	0	0	0	0	0	0	17
62 Minturn,	1900	1906	Mrs. Ruple Cahill,	[J. H. Brooks, *M. E.*]	'04	'10	3	7	10											
63 Molina,	1906	1909	Mrs. Julia H. Reed,	Thos. Gray, *r.*	'00	'11	4	11	15	6	0	2	2	0	0	0	0	0	0	15
64 Montrose,	1885	1886	G. B. Jarvis,	Francis A. Zickefoose, *r.*	'93	'10	99	197	296	20	55	35	90	4	14	29	47	33	3	340
65 ,, *German*,	1910			Philipp Bechtel,			22	19	41											
66 Neucla,	1911		Mrs. Cora Gibbs,	James F. Walker, *r.*	'10	'11	6	13	19	0	15	0	15	0	0	0	0	0	1	26
67 Newcastle, **Silt**,	1889						9	16	25											
68 New Windsor, *German*,	1904	1906	Jno. H. Deines,	G. J. Schmidt, *r.*	'07	'08	100	100	200		25	0	25	0	40	0	40	0	39	95
69 Paonia,	1901		Miss C. McNaughton,	Eugene H. Robinson, *r.*	'07	'09	25	60	85		2	6	8	0	1	0	1	0	1	90
70 Paradox,	1911		Mrs. Avis P. Walker,	James Walker, *r.*	'10		6	13	19	1	5	14	19	0	0	0	0	2	2	48
71 Platte Valley, **Brighton**,	1901	1879	Mrs. Lulu Mathews,	Norman Curtis, *r.*	'02	'10	15	18	33	6	7	0	7	0	3	3	6	6	0	25
72 Pueblo, 1st,	1878	1889	Miss Edna E. Prevost,	J. Arthur Jeffers, *r.*	'95	'10	36	83	119		3	18	21	1	15	0	16		3	70
73 ,, Pilgrim,	1888	1890	Mrs. I. L. Heckinger,	[Fred E. Holloway, *Sup.*]	'11	'10	68	113	181	53	15	2	17	1	6		7	11	1	33
74 ,, Minnequa,	1902	1904	W. S. Durham,	J. Arthur Jeffers, *r.*	'95	'10	20	36	56		8	3	11	1	7	54	62	4	1	39
75 ,, Irving Place,	1906		Mrs. Anne M. Parker,	Felix L. Church, *r.*	'92	'11	10	25	35		0	2	2	1	4	8	13		2	175
76 Raven,	1908						8	8	16											

SUNDAY SCHOOLS		Y. P. S. Mem	Mens Org.	CHURCH TREASURERS	OFFERINGS FOR THE BENEVOLENT SOCIETIES									Other Cong'l Offerings	Undenom. Gifts	Home Exp.	SALARIES, VALUES, ETC.			
Superintendents	Mem				A.B.C. F.M.	Wom's Bds.	C. E. Soc.	C.C.B. Soc.	C.H.M Soc.	A. M. A.	C.S.S. & P.S.	Min. Relief	Totals				Salaries	Value Ch. Property	Invest. Funds	Amt. of Debt
37 James B. Wilson,	150	34	x35	S. C. Dickinson,	$100	$44	$30	$0	$259	$56	$30	$0	$519	$50	$41	$1893	$1,200	$10,000	$	$
38 H. E. Rice,	100	50		Velman T. Rice,	9	28	3	0	30	0	12	1	83	0	13	550	†500	2,000		
39 Geo. Allison,	25				0	0	0	0	0	0	1	0	1	0	0					
40 Peter Muller,		35			0	0	6	9	57	9	5	4	90	0	0	1,153	†900	10,000		500
41 Rollin E. Adams,	51	30			43	18	14	0	48	12	8	6	149	0	10	1,047	†1,000	*2,600		1,300
42 H. K. Bender,	148	47			0	0	0	16	17	0	0	0	33	0	0	1,200	†850	3,800		665
43 James W. Isely,	67			W. F. Hinch,	0	11	0	0	26	3	0	2	42	0	0	581	500	*2,000	1,000	730
44 Rev. F. D. White,	125	40	x20	W. A. Merrill,	69	4	10	15	40	20	5	5	168	0	0	1,860	1,000	6,500		
45 Henry Krieger,	85	34			7	0	0	10	8	0	0	0	25	0	0	633	400	*3,000		
46					0	0	0	0	0	0	0	0	0	0	0			1,800		
47 A. B. Campbell,				S. O. Burket,	0	70	10	24	15	41	32	5	197	0	0	2,478	1,800	16,000		2,500
48 Prof. E. A. Cross,	270	40	65	C. H. Ward,	80	185	25	44	211	90	33	44	712	51	17	5,355	1,600	43,000		5,600
49 Conrad Grunewald,	100	50			105	0	10	15	127	15	0	20	292	0	0	1,400	1,000	*3,500		
50 B. T. Shelton,	134	60		E. Shelton,	0	0	17	30	17	0	0	0	64	15	25	1,322	1,000	*3,000		
51 Mrs. R. W. McConnell,	90			Miss Elsie Myers,	40	36	5	14	62	7	6	3	173	0	0	600	†300	*2,500		
52 Mrs. D. E. Coulson,	59	7		R. S. True, jr.,	1	7	2	6	9	1	6	0	32	0	0	730	600	4,000		
53 Dea. L. W. Eversman,	47	40	x12		25	0	0	0	21	0	3	0	49	0	5	1,100	†800	5,000		750
54 W. B. McPherren,	100			Mrs. G. W. Powell,	0	0	0	0	82	7	6	4	99	0	0		†1,000	5,000		
55 Henry J. Park,	125	15	45		66	100	15	29	169	73	13	5	470	32	5	2,380	1,400	*25,000		1,000
56 Jacob Miller,	175	55			35	0	10	10	44	11	9	7	126	10	0	1,255	700	7,000		200
57 Jacob Meinzer,	45				0	0	0	6	18	0	0	0	24	0	0	565	†550	3,000		137
58 Rev. Jno. Foster,	60			Mrs. Grace Rich,	0	0	2	8	12	0	2	2	26	0	0	507	†480	5,000		
59 Chas. Meador,	150	35	x30	Mrs. Arthur Walker,	0	19	0	0	0	0	5	5	29	0	0	1,365	1,200	15,000	2,000	
60 Rev. J. A. Walton,	70				0	0	0	0	30	0	0	0	30	100	0	1,375	†1,500			
61 Mrs. Wm. Wagner,	38				0	0	0	0	3	0	0	0	3	0	0	130	†100	*800		
62 Mrs. H. S. Tooley,	40	0	0	Mrs. W. Bryan,	0	10	0	10	0	0	0	0	20	0	0		720	*2,500		
63 Mrs. Barnett Colclasure,	25				0	0	0	0	0	0	0	0	0	0	0		†100	*1,600		
64 E. R. Furstenfeld,	400	74	x30	Robert Halley	95	42	37	50	107	62	12	18	423	0	300	3,500	1,500	12,000		1,600
65					0	0	0	0	0	0	0	0	0	0	0					
66					0	0	0	0	0	0	0	0	0	0	0					
67					0	0	0	0	0	0	0	0	0	0	0					
68 Fred Rietz,	165	55			51	0	25	20	40	20	10	13	179	0	0	1,500	900	4,500		400
69 Wm. H. Johnson,	120	20	x10		0	8	0	0	0	0	0	0	8	0	0	1,500	1,200	3,000		1,000
70 Jno. B. Brooks,				Mrs. Lizzie Monroe,	0	0	0	0	0	0	4	0	4	0	0	139	†1,200			
71 C. B. Sapponfield,	30	25		Frank Wooley,	5	0	0	0	10	0	0	0	15	0	0	255	175	1,200		
72 P. M. Keen,	127			J. D. Kellogg,	22	37	2	15	47	7	7	0	137	0	75		1,360	17,000		1,358
73 Chas. W. Lee,	85			H. O. Moulton,	69	4	5	5	55	10	21	3	172	0	0	2,793	1,350	15,000		3,601
74 W. S. Durham,	160	45			5	0	0	0	15	0	2	0	22	0	17	900	500	*4,100		
75 Mrs. C. V. Kirkwood,	80	25			0	0	0	0	0	0	0	0	0	0	34	160	300			
76					0	0	0	0	5	0	0	0	5	0	0					

† Missionary aid to salary. * No parsonage.

CHURCHES		Churches Erected	CLERKS	MINISTERS			MEMBERS				ADMITTED			REMOVED				BAPT.		Fam.
Cities or Towns	Org.		Names	Names	Ord.	C'd	Ma.	Fe.	To.	Ab.	C.	L.	To.	Di.	L.	R.	To.	Ad.	Inf.	
77 Red Cliff,	1911		Miss Eugnia M. Brooks,	[Joseph H. Brooks, *M.E.*]	'94	'10	2	12	14	3	9	5	14	0	0	0	0	1	6	30
78 Redvale,	1910	1911	Mrs. James F. Walker,	James F. Walker, *r.*	'10	'10	17	13	30	1	1	5	7	0	0	0	0	0	2	37
79 Rico,	1888	1892	Mrs. Geo. S. Hicks,				3	8	11											
80 Rocky Ford, *German*,	1906	1907	Peter J. Vorsteher,	Gustav A. Latzke, *r.*	'11	'11	27	31	58	2		2	2		13	0	13	0	12	25
81 Rose Hill,	1907		Mrs. H. C. Campbell,	Norman R. Curtis, *r.*	'02	'10	8	12	20	2	2	1	3	0	0	5	5	1	0	52
82 Rye,	1902						13	18	31											
83 Seibert,	1889	1900	Mrs. Ella Bryant,	Jan J. LeFebre, *r.*	'11	'09	12	18	30	7	5	5	10	1	2	12	15	5	0	50
84 Silt,	1909	1909	Mrs. S. H. De Graff,	Chas. D. Gearhart, *r.*	'90	'12	4	10	14	1	0	2	2	0	0	0	0	0	0	30
85 Silverton,	1881	1881		A. W. Pink,			18	49	67											
86 Steamboat Springs,	1889	1891	Rev. S. A. Pettit,	Arthur T. Evans, *r.*	'05	'07	24	51	75	23	14	3	17	0	10	10	20	2	6	75
87 Stratton,	1888	1908	Mrs. Fanny Roberts,	Jan J. LeFebre, *r.*	'11	'09	11	17	28	6	1	0	1	1	4	6	11	1	7	50
88 Sulphur Springs,	1892	1904	Mrs. Sarah Kennedy,	Jno. P. Campbell, *r.*	'90	'10	10	15	25	0	0	5	5	0	4	0	4	0	0	60
89 Telluride,	1889	1889	Miss Grace Davenporte,	Wesley R. Bosard, *r.*	'99	'10	39	73	112	63	10	9	19	1	1	0	2	3	5	65
90 Thurman,																				
91 Trinidad,	1899	1891	Mrs. Nellie L. Staley,	Jno. P. Campbell,	'90	'11	14	40	54	32	9	4	13	0	2	0	2	5	2	100
92 Tuttle,																				
93 Wellington, 1st,	1904	1906	Miss A. B. Crilson,	Wm. L. Gilman,	'86	'12	12	21	33		2	2	4	0	9	0	9	1	1	
94 ,, *German*,	1904	1905	Jno. Clesser,	R. Herholz, *r.*	'11	'11	12	9	21		0	0	0	0	2	0	2	0	5	21
95 Whitewater,	1888	1895	Mrs. E. Makannah,	Jacob N. Trompen, *r.*			11	19	30		3	4	7	0	1	0	1	3	1	22
96 Yampa,	1900	1902	Mrs. Lorin Bird,	Giles A. Ellis, *r.*	'06	'09	37	43	80		7	5	12	1	5	20	26	7		100

NAME OF STATE ORGANIZATION: CONGREGATIONAL ASSOCIATION OF COLORADO.
NAMES OF CHURCHES ADDED: Briggsvale; Denver, Olivet; Neucla; Thurman; Tuttle.
NAME OF CHURCH CHANGED: Denver, Harmon, to Denver, Fourth Ave.
NAME OF CHURCH DROPPED: Eaton, *German*.
CHURCHES: *Supplied by*, — Pastors installed, 5; pastors recognized, 63; pastors, 8; licentiates, 3; supplied, 4; vacant, 13. Total, 96.

MINISTERS: Pastors installed, 5; pastors recognized, 63; pastors, 8; supplying churches, 1. Total, 77.
MEMBERSHIP: No. of males, 3,811; No. of females, 6,473. Total, 10,284. Absent, 1,219. *Additions*, — on confession, 932; by letter, 689. Total, 1,621. *Removals*, — death, 80; dismission, 646; revision, 1,054. Total, 1,780.
BAPTISMS: Adults, 235; Infants, 473.

SUNDAY SCHOOLS		Y. P. S. Mem	Mens Org.	CHURCH TREASURERS	OFFERINGS FOR THE BENEVOLENT SOCIETIES									Other Cong'l Offerings	Undenom. Gifts	Home Exp.	SALARIES, VALUES, ETC.			
Superintendents	Mem				A.B.C. F.M.	Wom's Bds.	C. E. Soc.	C.C.B. Soc.	C.H.M Soc.	A. M. A.	C.S.S. & P.S.	Min. Relief	Totals				Salaries	Value Ch. Property	Invest. Funds	Amt. of Debt
77 Mrs. Maggie Craven,	49				$0	$0	$0	$2	$5	$0	$0	$0	$7	$0	$0	$300	$720	*$1,500		$
78 Mrs. James F. Walker,	43			Mrs. James F. Walker,	0	0	0	3	5	0	0	0	8	0	0	144	†1,200	1,200		553
79 Mrs. Jno. Krautz,	50			Mrs. Jno. Reid,	0	0	0	0	0	0	0	0	0	0	6			750		
80 Alexander Goeringer,	45				0	0	0	7	2	0	0	0	9	204	0	530	300	5,000		850
81 Mrs. C. C. Towle,	35			Miss Ethel Nylin,	1	5	0	2	4	0	1	0	13	0	0	180	†120			
82					0	0	0	0	0	0	0	0	0	0	0					
83 Miss Grace Waugh,	40	35			0	0	0	0	5	0	0	0	5	0	3		†300	*800		
84 Mr. Geer,	90	25			0	0	0	0	1	0	0	0	1	0	0	148	†	*1,800		500
85					0	4	0	0	39	0	0	0	43	0	0					
86 James Boobeck,	90	16	11	Mrs. Chris Stukey,	27	30	3	3	18	5	12	0	98	3	24	1,069	1,000	8,000		
87 J. E. Holtz,	60	23			0	0	0	0	0	0	5	0	5	0	7	350	†300	3,500		
88 F. H. Jansen,	65	20		Mrs. F. A. Jans,	9	0	2	0	12	4	2	1	30	12	0	900	800	2,000		
89 E. W. Hoffer,	267	70		E. W. Hoffer,	0	22	4	4	9	7	0	0	46	0	177	2,787	1,500	*8,000		
90					0	0	0	0	0	0	0	0	0	0	0					
91 Miss Jessie Lias,	116	31		Miss L. J. Huntley,	4	12	6	10	25	10	6	4	77	0	0	880	800	*2,000		
92					0	0	0	0	0	0	0	0	0	0	0					
93 Frank Moriarty,				Mrs. A. B. Crilson,	5	0	1	4	4	3	0	1	18	0	0	505	750	*5,500		
94	20				0	0	0	0	12	0	0	0	12	0	0	75		1,200		
95 W. H. Coffman,	40			Jno. H. Page,	9	24	2	2	8	2	0	0	47	0	0	207	†344	1,500		700
96 Owen Gray,	84				0	0	0	0	0	0	0	0	0	0	0	900	800	4,000		

† Missionary aid to salary. * No parsonage.

FAMILIES: 7,961.
SUNDAY SCHOOLS: Members, 9,970.
YOUNG PEOPLE'S SOCIETIES : Societies, 55; members, 2,126.
MEN'S ORGANIZATIONS: Societies, 19; members, 608.
CONTRIBUTIONS: American Board (churches, 46), $3,186; Woman's Boards (44), $2,474; Congregational Education Society (39), $693; Congregational Church Building Society (49), $948; Congregational Home Missionary Society (73), $4,568; American Missionary Association (43), $1,348; Congregational Sunday-School and Publishing Society (52), $800; Ministerial Relief (39), $589. Total (83), $14,606. Other and special Congregational gifts, $3,928; undenominational gifts, $3,015. Grand total (87), $21,549.
HOME EXPENSES: No. of churches reporting, 70; amount, $117,760.
INCREASE: Churches, 4; Sunday School Members, 393; Value of Property, $74,633; Amount of Debt, $32,539.
DECREASE: Members, 159; Young People's Societies, Members, 178; Societies, $2,199; Total Gifts, $1,843; Home Expense, $2,471.

For Fifth-Year Statistics see General Summaries.

CONNECTICUT.

General Conference of the Congregational Churches of: Organized Nov. 12, 1867. Officers: Elisha J. Steele, Torrington, moderator; Rev. Joel S. Ives, Hartford, statistical secretary; Rev. Irving A. Burnap, Hartford, treasurer. Session of 1912: New Haven, Nov. 12–14.

Churches			Clerks	Ministers			Members				Admitted			Removed				Bapt.		Fam.
Cities or Towns	Org.	Churches Erected	Names	Names	Ord.	C'd	Ma.	Fe.	To.	Ab.	C.	L.	To.	Di.	L.	R.	To.	Ad.	Inf.	
1 Abington,	1753	1753	Mrs. Joseph Stoddard,	George O. Read,		'11	19	30	49	13	3	6	9	0	3	1	4	0	0	56
2 Andover,	1749	1833	Mary E. Hyde,	John J. Lockett,	'97	'11	15	35	50	9	2	9	11	2	0	3	5	1	0	60
3 Ansonia,	1850	1865	Irving Whiting,	Otto W. Burtner,	'01	'06	168	321	489	74	15	12	27	3	10	0	13	1	13	250
4 ,, *German*,	1894	1899	Fred Wickersheim,	Otto Lichti,	'01	'11	22	40	62	0	8	1	9	1	0	0	1	0	8	39
5 Ashford,	1718	1890	Abby Richmond,	James B. King,	'84	'08	2	12	14	6	0	0	0	2	0	0	2	0	0	20
6 Avon,	1819	1819	S. J. Hamilton,	[George S. McClary, *Dis.*]	'07	'11	16	51	67	24	3	0	3	3	0	7	10	1	0	87
7 Barkhamsted,	1781	1845	Ernest M. Hart,	Edward G. Stone,	'74	'10	12	34	46	6	3	3	6	0	2	0	2	2	1	37
8 Berlin,	1775	1852	Francis Deming,	Samuel A. Fiske,	'00	'06	145	220	365	75	7	1	8	6	3	0	9	3	4	225
9 Bethany,	1763	1832	Edwin N. Clark, **Westville**,	[E. E. Batchelder,]		'11	10	25	35	9	0	0	0	0	0	0	0	0	0	14
10 Bethel,	1760	1866	William H. Hickok,	Albert T. Steele, *i.*	'98	'07	224	343	567	50	0	9	9	7	3	0	10	0	0	300
11 Bethlehem,	1740	1836	Mrs. E. G. M. Hayes,	John L. Maddox,	'00	'09	45	46	91	24	0	0	0	0	2	0	2	0	0	43
12 Bloomfield,	1738	1858	F. C. Bidwell,	[Frank Totten, *M. P.*]	'05	'11	45	99	144	25	0	0	0	0	0	1	1	0	0	150
13 Bolton,	1725	1848	Adelia N. Loomis,	Charles W. Burt,	'69	'10	5	19	24	4	0	3	3	0	1	0	1	0	0	43
14 Bozrah,	1739	1843	Mrs. Lucretia H. Lathrop,[a]	[George C. Pollock, *Pres.*]	'64	'11	24	29	53	23	0	0	0	2	2	0	4	0	0	32
15 Branford,	1644	1843	John J. V. Cunningham,	Seelye K. Tompkins,	'10	'10	139	255	394	48	13	16	29	4	4	0	8	5	9	320
16 Bridgeport, 1st,	1695	1850	Herbert Birdseye,	{ Charles R. Palmer, *i., em.*	'60	'72	144	260	404	72	18	6	24	11	7	0	18	5	4	300
				{ John De Peu, *i.*	'85	'97														
17 ,, 2d,	1830	1860	Frank Hubbard,	Richard L. Swain, *i.*	'84	'10	269	496	765	125	22	9	31	16	15	1	32	4	10	600
18 ,, Black Rock,	1849	1849	Henry F. Bunce,	Henry C. Woodruff, *i.*	'73	'81	22	50	72	26	2	3	5	2	1	0	3	0	4	75
19 ,, Park st.,	1868	1871	Arthur M. Marsh,	Gerald H. Beard, *i.*	'92	'05	223	431	654	78	10	7	17	11	10	2	23	5	4	400
20 ,, Olivet,	1870	1892	William Matthewson,	Morgan Millar,	'02	'08	140	205	345	0	31	6	37	3	5	0	8	2	11	250
21 ,, West End,	1887	1890	S. W. Proudman,	Walter L. Bennett,	'06	'10	85	203	288	50	15	11	26	5	2	0	7	0	2	200
22 ,, King's Highway,	'94	1895	Albert C. Coates,	Pearl E. Mathias, *r.*	'08	'08	76	126	202	12	9	10	19	1	1	0	2	0	0	175
23 ,, *Swedish*,	1895	1897	Robert Fritz,	[Algoth Ohlson, *Lic.*]		'10	42	73	115	7	30	1	31	0	3	3	6	0	5	75
24 ,, *Italian*,	1903	1903	Enrico Di Leo,	Canio Cerreta,	'03	'02	48	12	60	16	8	0	8	0	0	5	5	0	6	51
25 Bridgewater,	1809	1807	Henry C. Sanford,				29	51	80	11	11	0	11	0	0	0	0	5	0	40
26 Bristol,	1747	1832	Henry B. Wilcox,	Ernest L. Wismer, *i.*	'99	'10	201	360	561	70	2	10	12	14	8	26	48	0	6	225
27 ,, *Swedish*,	1890	1896	Gunnar A. Peterson,	Carl E. Carlson,	'89	'11	10	17	27	0	1	0	1	0	11	2	13	0	5	20
28 Broad Brook,	1851	1893	Laurence Arnold,	W. Sherman Thompson,	'91	'09	35	87	122	27	12	0	12	3	1	0	4	6	3	140
29 Brookfield Center,	1757	1854	Wilhemine Skidmore,	Milton Wittler, *r.*	'10	'10	51	81	132	22	2	4	6	3	1	1	5	1	3	80
30 Brooklyn,	1734	1832	William R. Thurber,	Charles A. Downs,	'00	'10	12	48	60	6	0	2	2	2	1	13	16	0	0	50
31 Buckingham,[b]	1731	1867	William A. Hills,	Samuel E. Dunham,	'10	'10	28	33	61	25	0	0	0	1	2	0	3	0	0	50
32 Burlington,[c]	1783	1808	Starr S. Austin,	John W. Keeler,	'85	'10	16	41	57	14	0	8	8	0	3	0	3	0	3	50
33 Canaan, Pilgrim,	1887	1888	John S. Reed,	Edwin C. Gillette,	'98	'02	45	87	132	21	0	4	4	5	5	0	10	0	4	103
34 Canterbury,	1711	1804	Frank Hoxsie,	George W. Clark,	'00	'09	15	32	47	16	5	0	5	2	3	0	5	3	1	60
35 Canton Center,	1750	1814	George W. Lamphier,	Charles H. Stevens,	'81	'09	41	76	117	17	0	4	4	1	1	9	11	2	6	70

[a] **Yantic, R.D. 1.** [b] **Glastonbury, R.D.** [c] **Unionville, R.D. 2.**

SUNDAY SCHOOLS				CHURCH TREASURERS	OFFERINGS FOR THE BENEVOLENT SOCIETIES												SALARIES, VALUES, ETC.			
Superintendents	Members	Young People's Societies. Mem.	Men's Organizations		A. B. C. F. M.	Woman's Boards	Congl. Ed. Soc.	Congl. Church Bldg. Society	Congl. Home Miss. Soc.	Am. Miss. Association	Congl. S. S. and Pub. Soc.	Ministerial Relief	Totals	Other Congregational Offerings	Undenominational Gifts	Home Expenses	Salaries	Value Church Property	Investment Funds	Amount of Debt.
1 Edwin Peal, **Elliott,**	80	0	0	Mrs. Joseph Stoddard,	$22	$0	$4	$5	$68	$10	$4	$2	$115	$0	$0	$825	$800	$4,000	$7,110	$0
2 R. L. Jones,	62	42	0	Mary E. Hyde,	15	0	3	4	15	10	4	3	54	20	2	950	800	5,200	7,000	0
3 John B. Davidson,	296	111	36	Chester F. Tolles,	141	121	60	48	0	0	29	17	416	258	310	4,858	2,000	42,000	4,000	0
4 John Stettbacher,	48	9	0	John Stettbacher,	7	0	0	4	12	3	0	1	27	2	11	925	†725	10,000	0	250
5 Rev. James B. King,[a]	15	0	0	Mrs. Lucy E. Greene,	6	15	1	1	3	2	4	2	34	3	0	120	†250	*2,500	683	0
6 S. W. Eddy,	61	0	0	S. J. Hamilton,	8	0	0	0	6	0	11	0	25	0	0	1,350	728	10,000	3,300	0
7 Ernest M. Hart,	50	29	0	Ernest M. Hart,	8	20	2	0	10	4	3	3	50	0	7	400	†650	2,600	1,700	0
8 Frank L. Wilcox, h	277	86	37	Ernest W. Mildrum,	115	206	30	33	160	211	40	14	809	86	113	3,814	1,200	36,000	3,000	0
9 Wallace D. Humiston,[b]	17	0	0	Hannah B. Clark,[c]	0	8	0	0	0	0	0	0	8	0	0	404	364	*2,000	8,000	0
10 Joel F. Taylor,	251	40	x50	Lucien F. Judd,	205	43	13	33	10	105	20	14	443	0	0	3,037	1,500	20,000	10,000	0
11 Harry Abbott, h	81	0	0	Samuel P. Hayes,	13	10	8	5	19	42	8	10	115	5	0	846	600	6,500	8,800	175
12 Nathan F. Miller, h	259	83	x18	Tudor Whiton,	65	0	12	20	45	37	0	8	187	113	110	1,781	1,000	16,000	29,320	200
13 Mrs. Charles W. Burt,	25	0	0	Adelia N. Loomis,	12	0	3	4	10	3	4	1	37	3	0	447	†600	4,400	1,200	0
14 Wm. F. Herrick,[d]	35	15	0	Mrs. L. H. Lathrop,[e]	0	9	0	0	0	0	0	0	9	0	4	350	260	6,000	3,500	0
15 George R. Stannard, h	389	98	0	J. J. V. Cunningham,	240	78	55	72	175	159	56	27	862	603	267	5,283	1,500	53,000	20,000	0
16 Clarence D. Anderson,	123	0	40	Robert E. Wheeler,	220	269	36	42	56	59	30	85	797	648	1,443	8,614	3,000	122,500	10,050	6,000
17 Rev. R. G. Higinbotham,	h350	110	0	O. H. Brothwell,	599	331	15	96	677	532	20	160	2,430	1,276	956	10187	4,000	*60,000	5,163	0
18 John N. Fancher,	214	60	0	David H. Sturges,	69	34	0	10	43	49	25	15	245	158	148	1,300	900	10,000	2,500	0
19 William E. Phillips, h	369	81	118	Samuel A. Dickhart,	369	335	91	109	507	272	93	48	1,824	512	529	7,095	2,750	54,000	475	4,000
20 Frank L. Smith, M.D.	381	76	0	Frederick A. Parsons,	66	99	15	15	35	40	25	25	320	90	122	6,250	1,500	55,000	0	3,000
21 Walter S. Hurlburt,	216	45	x20	George L. Hubbell,	51	90	0	10	16	7	18	10	202	40	100	2,916	1,500	*20,000	0	3,000
22 Edward D. Beach,	192	60	0	A. J. S. Silliman,	16	10	4	1	12	5	20	5	73	0	60	1,920	1,100	15,500	0	4,000
23 Martin Moller,	100	56	0	Bernhard Drougge,	0	0	0	0	0	0	0	0	0	44	450	1,568	900	*13,000	0	3,600
24 Elmer Chichester,	82	16	0	Michele Cubelli,	0	0	0	0	10	0	0	0	10	10	15	150	†1,000	*2,500	0	0
25 Wm. H. Marsh,[aa]	82	31	0	Willis E. Frost,	15	26	0	4	20	22	17	5	109	8	0	960	700	7,000	7,000	100
26 Stephen N. Wells, h	350	0	100	Herbert E. Garrett,	822	79	44	160	615	322	62	38	2,142	342	260	16933	2,000	34,000	5,500	2,000
27 J. E. Carlson,	25	10	0	Ola Dahlgren,	0	0	0	5	5	0	0	0	10	5	0	460	†360	*4,500	0	0
28 Benjamin Armitage,	166	81	0	Gus Goettler,	13	0	0	1	18	0	0	0	32	2	0	1,447	900	11,800	4,000	0
29 F. S. Curtis,	135	34	z20	William H. Blackman,	95	36	35	25	50	60	12	33	346	21	36	2,287	1,000	11,500	11,316	0
30 C. G. Lawton,	71	0	0	William R. Thurber,	42	21	8	14	38	26	8	8	165	8	0	746	600	6,000	4,000	0
31 W. A. Strickland,[bb]	35	0	0	C. G. Strickland,[cc]	0	21	0	0	0	0	10	0	31	0	0	637	550	6,500	6,043	0
32 B. B. Hinman, h	77	0	0	Mrs. R. S. Alderman,	20	10	11	5	18	5	4	6	79	25	0	1,125	†650	4,000	5,619	0
33 Rev. E. C. Gillette, h	127	30	x45	John B. Reed,	85	65	14	35	57	35	18	18	327	163	79	1,400	1,000	11,000	100	0
34 Dorothy Bennett,[dd]	39	37	0	Frank Hoxsie,	41	0	5	6	13	10	5	5	85	25	0	697	†625	3,300	5,300	0
35 H. W. Humphrey, h	120	32	0	Henry Humphrey,	50	0	6	15	100	20	6	21	218	0	0	856	650	5,000	4,138	0

[a] **Eastford.** [b] **R.D. 3.** [c] **Westville.** [d] **Norwich.** [e] **Yantic, R.D. 1.** [aa] **New Milford, R.D.** [bb] **Addison.**
[cc] **South Manchester.** [dd] **South Canton.** † Missionary aid to salary. * No parsonage.

CHURCHES		Churches Erected	CLERKS	MINISTERS			MEMBERS				ADMITTED			REMOVED				BAPT.		Fam.
Cities or Towns	Org.		Names	Names	Ord.	C'd	Ma.	Fe.	To.	Ab.	C.	L.	To.	Di.	L.	R.	To.	Ad.	Inf.	
36 Centerbrook,	1725	1792	Jerome W. Bushnell,	William B. Hubbard,	'81	'07	18	50	68	11	2	1	3	1	0	0	1	2	5	70
37 Central Village,	1846	1846	Charles A. Byles,	George Benedict,	'83	'10	19	46	65	25	0	0	0	2	0	1	3	0	0	87
38 Chaplin,	1810	1814	Andrew M. Grant,[a]	Harry C. McKnight,	'85	'11	35	72	107	25	7	4	11	5	0	0	5	7	3	83
39 Cheshire,	1724	1827	Edwin R. Brown,	Von Ogden Vogt,	'11	'11	98	162	260	33	0	11	11	5	8	0	13	0	2	185
40 Chester,	1742	1846	Edwin G. Smith,	Edward O. Dyer,	'83	'06	59	185	244	48	16	1	17	6	1	0	7	10	6	100
41 Clinton,	1667	1837	Ezra E. Post,				75	159	234	30	7	4	11	4	6	0	10	3	2	180
42 Colchester,	1703	1841	William S. Curtis,	Henry A. Blake,	'76	'12	42	104	146	33	4	0	4	5	5	0	10	1	1	108
43 Colebrook,	1795	1842	James W. R. Allen,[b]	William Hedges,	'79	'01	14	30	44	9	0	0	0	2	0	2	4	0	3	50
44 Collinsville,	1832	1857	Henry P. Jones,	Gurdon F. Bailey,	'93	'11	132	230	362	80	0	8	8	6	9	0	15	0	4	161
45 ,, *Swedish*,	1887	1893	Fred Widen,	Lambert T. Lindholm,	'98	'11	32	36	68	0	1	0	1	1	0	17	18	0	3	50
46 Columbia,	1720	1832	Albert A. Latham,	[Elliott O. Foster, *Lic.*]		'12	52	73	125	23	1	1	2	5	6	0	11	0	2	110
47 Cornwall, 1st,	1740	1841	John E. Calhoun,	Edward C. Starr,	'71	'88	32	77	109	20	15	2	17	3	1	0	4	5	0	70
48 ,, 2d, **W. Cornwall,**	1782	1826	Miner P. Rogers,	Charles N. Fitch, *i.*	'74	'05	58	78	136	18	0	0	0	5	2	22	29	0	2	75
49 Coventry, 2d,[c]	1745	1846	John E. Kingsbury,	[Hollis M. Bartlett,]		'12	19	52	71	22	0	0	0	2	2	0	4	0	3	90
50 Cromwell,	1715	1840	Thomas W. Beaumont,	Homer W. Hildreth,	'97	'09	59	102	161	50	5	0	5	3	3	1	7	2	3	175
51 ,, *Swedish*,	1892	1892	Anton Olson,	John M. Henrikson,	'96	'09	21	29	50	2	2	0	2	1	1	0	2	0	4	30
52 Danbury,	1696	1909	C. Edmund Mason,	Harry C. Meserve, *i.*	'94	'03	248	609	857	65	16	4	20	16	9	0	25	9	5	755
53 ,, *Swedish*,	1893	1908	A. J. Anderson,	Otto E. Edwards,	'11	'10	19	30	49	4	9	0	9	0	4	3	7	0	4	60
54 Danielson,	1801	1855	Flora E. Fuller,	Clarence H. Barber, *i.*	'80	'05	106	226	332	76	10	11	21	3	5	0	8	6	2	225
55 Darien,	1744	1837	Albert H. Scofield,	Herbert S. Brown, *i.*	'86	'99	63	118	181	21	1	4	5	2	2	0	4	0	8	100
56 Dayville, **Killingly,**	1849	1849	Clara B. Stokes,	William J. Reynolds,	'81	'09	20	54	74	23	0	0	0	1	4	1	6	0	0	80
57 Deep River,	1834	1834	R. L. Selden,	Howard A. Morton,	'02	'11	36	100	136	29	3	0	3	2	7	0	9	0	0	140
58 ,, *Swedish*,	1890	1892	Eric O. Strom,	J. Valdemar Harald,	'05	'10	10	19	29	0	0	0	0	0	0	1	1	0	0	14
59 Derby, 1st,	1678	1820	Henry M. Bradley, jr.	[Charles W. Coulter, *M.E.*]	'09	'11	112	168	280	50	0	4	4	2	3	0	5	0	1	136
60 ,, 2d,	1846	1845	J. R. Brinsmade,	William H. Alexander,	'91	'05	64	150	214	0	11	0	11	2	6	0	8	3	2	100
61 Durham,	1711	1847	Mrs. Caroline G. Newton,	[Granville F. Powers, *Dis.*]	'03	'10	32	77	109	20	11	1	12	6	0	0	6	6	0	70
62 East Canaan,	1769	1823	A. A. Lawrence, **Canaan,**	Charles W. Hanna *i.*	'77	'01	32	73	105	0	0	5	5	1	7	0	8	0	2	65
63 Eastford,	1778	1829	Henry Trowbridge,	James B. King,	'84	'08	18	33	51	5	0	5	5	0	0	0	0	0	0	35
64 East Granby,	1737	1830	Benjamin P. Clark,				9	33	42	14	0	0	0	3	0	0	3	0	0	70
65 East Haddam,	1704	1794	Eugene W. Chaffee,[d]	Franklin Countryman, *i.*	'74	'09	35	82	117	37	5	3	8	2	3	2	7	3	0	70
66 East Hampton,	1748	1853	Albert W. Sexton,	David S. Wheeler,	'11	'10	71	197	268	56	5	2	7	2	6	0	8	4	2	175
67 East Hartford, 1st,	1699	1836	Harry D. Olmsted,	William C. Prentiss, *i.*	'98	'07	177	343	520	83	32	11	43	7	0	0	7	19	17	475
68 ,, **South, Hockanum,**	1877	1877	F. Howard Ensign,[e]	James H. Roberts,	'77	'11	39	109	148	20	0	0	0	1	4	1	6	0	1	80
69 East Hartland,	1768	1801	Mrs. Edward E. Emmons,	[James A. Osborne, *M.E.*]		'10	5	16	21	9	0	0	0	0	0	0	0	0	9	60
70 East Haven,	1711	1774	Wallace S. Coker,	Daniel J. Clark, *i.*	'80	'80	126	236	362	26	8	9	17	4	3	0	7	0	8	245
71 ,, **Foxon, E. Haven, R.D.**	'93	1877	Mary M. Irwin,	Charles Page, *i.*	'94	'94	17	26	43	8	1	1	2	1	0	0	1	0	3	16
72 East Norwalk, *Swedish*,	1890	1891	Andrew Aronson,	Charles J. Vahlstrom,	'00	'12	21	37	58	11	1	1	2	1	10	2	13	0	1	30
73 Easton,	1763	1835	Samuel B. Turney,[aa]	[Gilbert W. Campbell, *Dis.*]	'06	'09	33	61	94	32	0	0	0	2	0	0	2	0	0	33
74 East Windsor,	1754	1802	Geo. S. Phelps,[bb]	William F. English, *i.*	'85	'92	59	103	162	12	5	0	5	2	2	0	4	1	5	70
75 East Woodstock,	1831	1832	G. L. Upham,	Tell A. Turner,	'82	'02	27	52	79	17	0	1	1	2	2	0	4	0	0	55

[a] **Mansfield Center.** [b] **Winsted, R.D.** [c] **Rockville, R.D. 2.** [d] **Moodus.** [e] **Silver Lane.** [aa] **Westport, R.D. 11.** [bb] **Warehouse Point.**

SUNDAY SCHOOLS		Y. P. S. Mem	Mens Org.	CHURCH TREASURERS	OFFERINGS FOR THE BENEVOLENT SOCIETIES									Other Cong'l Offerings	Undenom. Gifts	Home Exp.	SALARIES, VALUES, ETC.			
Superintendents	Mem				A.B.C. F.M.	Wom's Bds.	C. E. Soc.	C.C.B. Soc.	C.H.M. Soc.	A. M. A.	C. S. S. & P. S.	Min. Relief	Totals				Salaries	Value Ch. Property	Invest. Funds	Amt. of Debt
36 Rev. W. B. Hubbard, h	112	17	0	Jerome W. Bushnell,	$27	$40	$4	$6	$16	$12	$10	$3	$118	$0	$68	$970	$700	$6,100	$8,729	$1,800
37 Mrs. George R. Bliven,	67	0	0	Mrs. E. H. Lillibridge,	8	10	2	2	9	3	2	2	38	0	8	900	720	*8,000	0	0
38 Frank W. Martin,[a]	70	29	0	Andrew M. Grant,[b]	53	2	6	11	17	28	5	2	124	7	155	996	700	5,500	8,963	0
39 Samuel A. Hale,[c]	168	20	0	Milton W. Hall,[c]	47	79	18	17	28	54	29	15	287	141	24	2,262	1,100	16,000	0	0
40 Joseph Wilcox, h	179	45	0	Julius Smith,	12	108	16	26	29	23	7	8	229	437	0	1,800	1,000	10,500	5,100	0
41 Oliver B. Swain, h	188	71	z13	Ezra E. Post,	76	32	9	16	53	29	20	17	252	12	17	2,200	1,000	14,000	7,000	300
42 Edward T. Bunyan,	151	24	0	Alden A. Baker,	83	81	4	21	110	83	3	15	400	15	33	1,526	1,000	14,000	900	0
43 William P. Lawrence,[d]	30	25	0	James W. R. Allen,[d]	30	48	5	8	21	16	3	5	136	9	8	797	650	5,000	6,675	0
44 M. Stanley Neal,	225	53	x20	Lee D. Kelly,	119	106	22	26	161	52	17	9	512	70	31	2,409	1,400	20,000	2,000	0
45 Charles J. Johnson,	80	20	0	L. P. Olson,	0	0	0	0	25	0	0	0	25	20	0	1,419	†720	7,000	0	2,500
46 Clayton E. Hunt,	100	0	0	Joseph Hutchins,	51	46	6	9	18	14	14	10	168	0	0	1,130	800	10,500	10,000	0
47 Rev. E. C. Starr,	85	0	0	Charles C. Marsh,	780	60	60	110	235	327	40	20	1,632	36	27	1,312	800	7,000	10,035	0
48 Charles W. Hart,	140	37	0	Harriet J. Pratt,	56	40	0	5	56	29	12	10	208	76	83	1,415	800	9,000	450	0
49 Fred W. Chase,	102	40	0	W. F. Pitkin,	32	3	17	0	24	15	12	0	103	0	4	698	650	9,000	8,340	0
50 Harvey Jewell, h	182	46	80	Thomas W. Beaumont,	140	119	20	16	305	90	78	10	778	0	54	1,436	1,000	12,000	4,100	0
51 John Olson,	161	12	12	Charles Johnson,	3	0	0	17	3	0	0	2	25	78	15	1,000	†760	5,500	0	0
52 Dwight A. Lacey,	317	48	193	Joseph E. Platt,	103	82	19	32	63	91	19	89	498	677	179	36002	3,000	170,000	1,000	13,000
53 Peter Soderberg,	53	18	0	Charles Peterson,	0	0	0	0	11	0	0	0	11	0	18	1,250	†660	*15,000	0	5,400
54 Henry M. Danielson, h	283	45	82	Frank J. G. Bailey,	79	68	13	31	165	58	33	55	502	23	75	2,850	1,500	26,000	9,788	0
55 Dr. F. Milton Smith,	174	25	0	Edward B. Hindley,	24	60	6	9	47	106	9	90	351	20	10	7,800	1,500	17,000	3,800	2,300
56 Frank J. Burnett,	75	29	16	Benjamin S. Cogswell,	3	1	0	0	24	4	0	0	32	8	0	1,000	800	6,000	0	0
57 H. P. Denison,	175	0	0	E. L. Prann,	50	40	5	1	67	18	11	13	205	0	0	1,000	900	10,000	10,000	0
58 Ole Olson,	19	0	0	Ole Olson,	0	0	0	10	3	0	0	0	13	12	3	338	†355	*2,200	0	0
59 Newell J. Bailey,	170	120	51	Charles Marvin,	66	102	20	0	32	22	10	18	270	12	115	2,646	1,200	23,100	10,200	0
60 Mrs. Eugene Hilliker,	90	0	0	Edwin L. Hull,	34	30	20	27	80	47	24	34	296	45	220	2,801	1,600	40,000	0	0
61 Harold C. Parsons,	85	31	0	Mrs. C. G. Newton,	37	55	0	5	20	64	5	8	194	0	9	1,214	800	6,800	7,700	0
62 E. S. Roberts, h	163	21	0		7	39	0	0	14	17	0	2	79	56	86	1,784	800	6,750	4,660	0
63 Gilbert S. Deane,	60	0	x11	Henry Trowbridge,	25	0	4	8	17	15	12	3	84	4	14	800	500	5,500	6,189	0
64 Daniel B. Clarke,	30	0	0	Benjamin P. Clark,	5	0	0	0	5	5	9	0	24	0	0	0	700	5,000	2,100	0
65 Frank B. Boardman,[e]	80	25	0	Eugene W. Chaffee,[e]	44	109	15	38	38	24	10	6	284	0	14	1,577	1,000	7,000	23,500	0
66 Robert A. Beckwith, h	210	40	z15	Lucius H. Goff,	74	43	7	22	24	27	8	15	220	80	33	2,275	1,200	8,000	6,467	0
67 Harry E. Page, h	531	90	188	Erastus C. Geer,	657	30	8	12	29	27	13	0	776	174	158	4,548	1,500	26,000	11,625	590
68 Rev. J. H. Roberts, h	108	28	x10	Alfred J. Ensign,[aa]	34	0	11	11	11	12	15	11	105	0	0	1,215	800	8,000	1,060	0
69 Rev. James A. Osborne,	38	0	0	David N. Gaines,	5	0	1	4	12	2	5	5	34	0	0	400	†600	4,500	1,900	0
70 John Scoville,	275	85	0	Wallace S. Coker,	54	188	11	0	86	10	10	15	374	245	15	2,000	1,300	50,000	14,512	1,200
71 Frederick H. Robbins,	35	18	0	Edmund C. Goodrich,	15	0	5	13	12	10	4	5	64	0	4	268	150	*2,000	0	0
72 Charles J. Vahlstrom, h	33	32	z8	John Hedman,	4	0	2	7	4	2	3	0	22	16	73	4,043	†780	8,200	0	3,875
73 Arthur J. Sherwood,[bb] h	58	0	0	Samuel B. Turney,[cc]	10	13	10	5	10	10	5	10	73	0	0	694	†800	*5,000	5,100	0
74 Mrs. W. B. Whitlock,[dd]	120	33	0	E. G. Morton,[ee]	106	66	14	24	65	46	25	8	354	25	22	1,400	1,000	11,000	7,600	0
75 C. H. Killam,[aaa]	68	0	0	J. M. Paine,[bbb]	17	18	6	9	37	23	41	0	151	9	0	683	500	*6,000	4,000	0

[a] **Clark's Corner.** [b] **Mansfield Center.** [c] **West Cheshire.** [d] **Winsted, R.D.** [e] **Moodus.** [aa] **Silver Lane.** [bb] **Long Hill, R.D. 5.**
[cc] **Westport, R.D. 11.** [dd] **Warehouse Point.** [ee] **Broad Brook, R.D.** [aaa] **Southbridge, Mass., R.D.** [bbb] **Putnam, R.D.** † Missionary aid to salary. * No parsonage.

Churches: Cities or Towns	Org.	Churches Erected	Clerks: Names	Ministers: Names	Ord.	C'd	Members: Ma.	Fe.	To.	Ab.	Admitted: C.	L.	To.	Removed: Di.	L.	R.	To.	Bapt.: Ad.	Inf.	Fam.
76 Ellington,	1736	1868	John T. McKnight,	David E. Jones,	'71	'98	79	148	227	35	7	3	10	1	3	0	4	3	3	125
77 Ellsworth, **Sharon, R.D. 3,**	1802	1848	Horace M. Dunbar,				15	24	39	17	0	0	0	1	2	0	3	0	0	32
78 Enfield,	1699	1848	Frederick A. King,[a]	David L. Yale,	'02	'08	87	115	202	48	1	0	1	4	1	0	5	0	6	135
79 Essex,	1852	1853	Edwin I. Pratt,	[Henry B. Kirkland, *Lic.*]		'12	29	84	113	39	1	3	4	4	2	0	6	1	3	90
80 Exeter, **Leonard's Bridge,**	1773	1844	Albert G. Kneeland,	Andrew J. Park,	'66	'01	21	28	49	15	0	1	1	1	0	0	1	0	1	25
81 Fairfield,	1639	1892	Bacon Wakeman,	Frank S. Child, *i.*	'79	'88	64	155	219	20	10	3	13	1	3	0	4	3	8	165
82 Falls Village,	1858	1859	Myron H. Dean,	Edwin A. Hazeltine,	'79	'08	7	41	48	19	0	0	0	0	1	0	1	0	2	40
83 Farmington,	1652	1777	Henry W. Barbour,	Quincy Blakely, *i.*	'98	'05	82	175	257	125	7	1	8	2	2	0	4	3	3	140
84 Franklin, **Yantic, R.D. 2,**	1718	1862	Louis H. Smith,	James C. Young,	'91	'11	33	54	87	16	0	0	0	4	2	0	6	0	0	48
85 Georgetown,	1875	1901	Charles P. Stanley,	[Myron L. Pontius, *Bapt.*]	'02	'11	34	55	89	30	0	6	6	0	2	0	2	0	0	57
86 ,, *Swedish,*	1889	1889	Oscar Wilen,	Anders A. Nordlund,	'95	'08	13	24	37	2	0	0	0	0	5	0	5	0	4	45
87 Gilead,	1752	1838	C. W. Hutchinson, **Hebron,**	Joseph G. W. Herold,	'85	'09	21	35	56	14	0	2	2	2	0	0	2	0	0	40
88 Glastonbury,	1692	1867	Philip K. Williams,	Francis A. Fate,	'94	'08	143	342	485	66	9	3	12	1	8	8	17	1	3	250
89 Goshen,	1740	1832	Rev. H. E. Small,	Harry E. Small,	'93	'97	58	111	169	5	0	0	0	5	0	0	5	0	6	115
90 Goshen, Lebanon,[b]	1729	1899	William T. Curry,[c]	Marcus Burr,	'64	'94	41	44	85	20	4	0	4	2	0	0	2	2	1	68
91 Granby, 1st,	1739	1834	Harold M. Hayes,	Magee Pratt,	'87	'09	37	52	89	19	0	0	0	0	2	0	2	0	0	60
92 ,, South,	1872	1869	Chester P. Loomis,	F. Barrows Makepeace,	'73	'06	30	73	103	30	10	4	14	3	4	0	7	9	4	80
93 ,, *Swedish,*	1903	1903	Alma Nelson,[d]	Conrad M. Molander,	'06	'09	15	17	32	1	0	0	0	0	0	0	0	0	1	30
94 Greenfield Hill, **Fairfield,**	1726	1855	Oliver H. Meeker,	Edgar H. Olmstead, *r.*	'99	'08	55	111	166	18	5	0	5	6	3	0	9	3	0	130
95 Green's Farms,	1715	1850	Lewis P. Wakeman,[e]	Charlton B. Strayer,	'98	'02	38	78	116	20	0	0	0	3	5	0	8	0	8	91
96 Greenwich, 1st, **Sound Beach,**	'70	1896	Isaac Ferris,[aa]	Lewis W. Barney,	'88	'11	26	60	86	22	0	0	0	1	3	0	4	0	0	75
97 ,, 2d,	1700	1856	Benjamin Wright,				217	375	592	70	2	6	8	8	3	2	13	0	6	250
98 ,, Stanwich,[bb]	1735	1804	William Thomson,	Stephen Williams,	'96	'11	75	108	183	67	7	5	12	1	3	0	4	2	0	90
99 ,, N. Greenwich,	1827	1896	Ezekiel C. Mead,[cc]	Levi Rodgers,	'71	'90	42	64	106	45	2	1	3	2	0	0	2	0	0	49
100 ,, Mianus,[dd]	1897	1903	Mrs. Anna M. Jaycox,	[Francis A. Smith, *Meth.*]	'80	'11	8	20	28	4	0	0	0	3	2	0	5	0	0	45
101 Griswold,	1720	1836	Henry R. Buck,				29	50	79	42	0	0	0	2	1	0	3	0	0	50
102 Groton,	1704	1901	Milton M. Baker,	James R. Danforth, *i.*	'68	'08	61	150	211	63	1	3	4	7	3	0	10	1	2	215
103 Guilford, 1st,	1643	1829	J. W. Norton,	Frederic E. Snow,	'80	'91	99	164	263	29	2	4	6	5	0	0	5	0	1	180
104 ,, 3d,	1843	1845	Raymond D. Chapell,	Thomas H. Vincent,	'89	'10	72	145	217	42	2	8	10	7	0	33	40	1	3	135
105 Haddam,	1696	1847	Rollin U. Tyler, **Tylerville,**	Everett E. Lewis,	'72	'71	27	47	74	25	0	0	0	1	0	0	1	0	1	70
106 Haddam Neck,[ee]	1740	1874	Sterling C. Gillette,	William H. Woodwell,	'73	'11	26	24	50	0	0	0	0	0	0	0	0	0	1	50
107 Hadlyme,	1745	1840	Charles H. Rich,	Clarence C. Lyon,	'90	'08	15	46	61	9	1	5	6	0	0	0	0	0	2	50
108 Hampton,	1723	1723	Alvan A. Sweet, **R.D. 2,**	William M. Brown,	'80	'10	28	53	81	28	0	12	12	4	1	0	5	0	0	89
109 Hanover,	1766	1847	William S. Lee,	Charles H. Peck,	'82	'05	25	45	70	7	1	3	4	0	2	0	2	1	0	81
110 Hartford, 1st,	1632	1807	John D. Parker,	Rockwell H. Potter, *i.*	'00	'98	317	648	965	148	38	32	70	13	17	3	33	13	15	600
111 ,, 2d,	1670	1820	Olin H. Clark,	{ Edwin P. Parker, *i.*, *em.*	'60	'60	171	309	480	86	7	5	12	15	8	1	24	0	3	200
				{ Irving H. Berg,	'04	'12														
112 ,, Park,	1824	1866	Rev. Charles S. Thayer,	Charles F. Carter, *i.*	'83	'10	94	206	300	35	9	10	19	7	9	3	19	2	4	220
113 ,, 4th,	1832	1850	James N. Bardin,	James J. Dunlop, *i.*	'94	'10	405	724	1129	165	28	21	49	21	22	0	43	10	18	600
114 ,, Talcott st.,	1833	1907	Joseph H. Bonaparte,	Robert F. Wheeler,	'79	'86	31	85	116	20	3	0	3	2	0	0	2	2	8	95

[a] **Thompsonville.** [b] **Yantic, R.D. 1.** [c] **Leonard's Bridge, R.D. 1.** [d] **No. Granby, R.D. 69.** [e] **Westport.** [aa] **Riverside, R.D.**
[bb] **Greenwich, R.D. 26.** [cc] **Greenwich.** [dd] **Cos Cob, 28.** [ee] **E. Hampton, R.D.**

SUNDAY SCHOOLS				CHURCH TREASURERS	OFFERINGS FOR THE BENEVOLENT SOCIETIES												SALARIES, VALUES, ETC.			
Superintendents	Mem	Y. P. S. Mem	Mens Org.		A.B.C. F.M.	Wom's Bds.	C. E. Soc.	C.C.B. Soc.	C.H.M Soc.	A. M. A.	C.S.S. & P.S.	Min. Relief	Totals	Other Cong'l Offerings	Undesig. Gifts	Home Exp.	Salaries	Value Ch. Property	Invest. Funds	Amt. of Debt
76 John T. McKnight,	225	27	z15	Horton T. Noble,	$98	$120	$32	$34	$129	$137	$46	$30	$626	$201	$218	$2364	$900	$30,000	$0	$0
77 Albert L. Hall,	25	0	0	Albert L. Hall,	37	19	7	15	23	20	5	6	132	0	130	430	600	3,300	7,000	0
78 G. L. Kingsbury, h	149	0	15	Frederick A. King,[a]	62	140	9	20	80	43	12	15	381	61	136	4,523	1,400	20,000	12,410	0
79 Edwin I. Pratt, h	108	0	0	Stillman B. Tiley,	12	60	10	15	46	32	7	10	192	0	0	1,000	900	13,000	0	0
80 John Clarke,[b]	23	0	0	Albert G. Kneeland,	28	0	6	7	45	11	4	12	113	0	5	375	†500	3,500	700	0
81 Bacon Wakeman, hm	246	53	0	Edward Osborn,	161	15	76	56	123	155	97	29	712	1,045	1,030	5,178	1,800	65,000	16,000	0
82 Arthur F. Gibbs,	56	0	0	J. Lee Ensign,	32	0	7	5	25	18	10	3	100	3	0	695	400	7,650	10,500	0
83 Albert W. Hart, h	127	38	0	Timothy H. Root,	500	68	85	58	362	274	51	94	1,492	35	0	2,989	1,600	50,000	17,780	0
84 Louis H. Smith, h	68	14	0	F. S. Armstrong,	0	10	5	19	0	43	9	2	88	0	0	800	650	5,800	10,600	0
85 Charles P. Stanley,	32	0	0	Moses B. Mills,	0	0	0	0	0	0	15	0	15	0	0	1,610	800	28,625	25,000	0
86 Gustaf Wahlquist,	62	12	0	Frederick Ekstrom,	0	0	0	3	4	0	0	0	7	4	28	1,044	†660	6,120	0	1,500
87 Merton W. Hills,	49	27	0	A. W. Hutchinson,[c]	25	0	0	5	17	0	0	0	47	59	5	568	400	4,000	3,983	0
88 Samuel H. Williams,	297	150	x35	William F. Talcott,	359	385	49	75	234	176	128	35	1,441	119	141	3,080	1,600	33,000	7,000	0
89 Ray F. Kimberly, hm	140	40	0	Emma C. Beardsley,	106	81	18	24	102	52	0	20	403	75	34	1,600	1,000	11,800	30,000	0
90 William H. Geer, h	115	37	0	William T. Curry,[d]	61	36	0	0	53	0	16	0	166	38	11	1,149	500	8,300	6,500	0
91 Kenneth Avery,	40	31	0	G. F. Clark,	18	0	2	3	16	5	2	1	47	0	0	760	550	5,000	0	0
92 William M. Maltbie, h	75	35	0	Chester P. Loomis,	45	62	7	10	28	17	6	3	178	20	85	1,300	800	9,000	1,100	0
93 Eric Anderson,[e]	35	0	0	Carl Anderson,	2	0	0	3	3	0	0	0	8	16	41	673	†530	3,000	0	700
94 Jessie L. Pratt, h	215	41	0	Oliver H. Meeker,	27	0	6	6	25	13	19	19	115	85	11	1,507	900	13,000	11,000	0
95 Everett C. Elwood,[aa]	101	61	z16	Albert W. Mills,[bb]	73	0	0	8	19	10	25	6	141	32	32	2,250	1,200	*10,000	11,000	0
96 Rev. L. W. Barney, h	87	0	x40	Mrs. J. B. Ford,[cc]	0	10	0	15	0	27	15	0	67	0	45	4,858	1,500	27,000	40,000	2,000
97 Theodore R. Faville, h	287	20	z22	William C. Rungee,	636	217	32	84	827	82	60	98	2,036	0	0	8,500		85,000	8,800	0
98 F. W. Smith,[dd]	82	44	0	Lewis M. Close,	18	15	0	12	19	27	23	0	114	26	7	1,800	1,000	7,800	6,000	0
99 Wallace O. Hill,[ee]	88	25	0	Horace M. Smith,[ee]	52	33	3	7	33	34	3	3	168	19	0	1,500	1,000	11,200	7,722	0
100 Willis W. Gray,	30	0	0	Frank Ayling,	3	0	1	1	10	2	2	1	20	0	0	350	†300	*1,000	0	0
101 Edward A. Geer,[aaa]	48	17	0	Henry R. Buck,	36	11	12	16	24	30	10	0	139	2	4	630	530	6,000	10,100	0
102 Carlos W. Allyn, h	212	36	0	Milton M. Baker,	18	59	3	5	13	58	6	0	162	67	28	2,186	1,300	*35,000	6,380	0
103 Raymond A. Dudley,	249	50	0	William A. Dudley,	50	100	30	37	154	88	20	10	489	0	64	2,446	1,000	16,000	6,850	100
104 Rev. T. H. Vincent,	100	80	25	Raymond D. Chapell,	50	20	0	11	12	8	0	0	101	14	8	2,372	1,300	14,000	1,300	3,900
105 Rollin W. Tyler,[bbb]	102	23	0	A. W. Tyler,[bbb]	64	37	0	6	37	25	11	13	193	175	40	878	620	5,000	7,000	0
106 Mrs. Merril Sheapard,	32	0	0	Thomas H. Selden,	0	0	0	5	10	0	0	0	15	4	0	550	†700	9,000	5,427	0
107 Mrs. H. M. Luther,	70	36	0	Charles H. Rich,	29	5	0	0	8	10	4	0	56	0	8	735	†600	6,000	6,060	0
108 Alvan A. Sweet,[ccc]	65	37	0	Alvan A. Sweet,[ccc]	17	15	1	5	20	12	9	0	79	6	13	785	700	*6,600	3,610	0
109 Allison B. Ladd,[ddd] h	100	12	z9	James W. Eadie,	43	31	22	15	48	30	10	5	204	20	47	986	700	6,500	5,550	38
110 Oscar A. Phelps, hm	691	75	175	Charles T. Welles,	2,043	511	550	778	2,112	1,027	352	962	8,335	5,004	8,681	17572	6,000		152000	0
111 Rev. Irving H. Berg,	100	0	0	Merrick W. Chapin,	425	0	50	150	450	262	0	50	1,387	500	705	9,935	5,100			0
112 H. Leonard Beadle,	157	35	73	George E. Avery,	600	127	75	75	378	209	71	105	1,640	492	266	7,511	3,000	*100,000	36,150	2,204
113 Rev. J. E. Holmes, h	1082	100	200	Frank W. Hawley,	308	62	38	65	182	128	42	16	841	419	100	10495	3,000	*86,900	10,750	8,500
114 Robert E. Snyder, h	137	72	40	Alfred I. Plato,	0	0	0	0	10	5	5	0	20	8	0	1,665	†800	27,500	0	3,000

[a] **Thompsonville.** [b] **Chestnut Hill.** [c] **Hebron.** [d] **Leonard's Bridge, R.D. 1.** [e] **Southwick, Mass.** [aa] **Bridgeport.** [bb] **Westport.**
[cc] **Riverside R.D.** [dd] **Cos Cob, R.D. 28.** [ee] **Greenwich, R.D. 58.** [aaa] **Jewett City, R.D. 1.** [bbb] **Tylerville.** [ccc] **R.D. 2.** [ddd] **Baltic, R.D.**

† Missionary aid to salary. * No parsonage.

	CHURCHES		Churches Erected	CLERKS	MINISTERS			MEMBERS				ADMITTED			REMOVED				BAPT.		Fam.
	Cities or Towns	Org.		Names	Names	Ord.	C'd	Ma.	Fe.	To.	Ab.	C.	L.	To.	Di.	L.	R.	To.	Ad.	Inf.	
115	Hartford, Farmington av.,	1852	1899	Leverett Belknap,	William A. Bartlett,	'86	'10	243	325	568	92	45	48	93	9	26	0	35	18	5	375
116	,, Asylum Hill,	1865	1865	Charles G. Case,	Joseph H. Twichell, *i.*	'63	'65	276	419	695	110	12	35	47	11	23	70	104	3	11	426
117	,, Windsor av.,	1870	1872	Walter G. Camp,	Hugh E. Brown, *i.*	'07	'10	185	433	618	47	10	40	50	6	18	0	24	10	8	400
118	,, Wethersfield av.,	1873	1875	Robert E. Scrivener,	Rodney W. Roundy, *i.*	'04	'07	161	254	415	59	12	9	21	5	12	6	23	2	22	400
119	,, Zion,	1889	1890	Carl A. Johnson,	Carl M. Ahlberg,	'99	'07	92	144	236	7	4	11	15	2	7	3	12	0	9	65
120	,, *Danish,*	1893	1906	J. C. Christensen,	[John Kjobness,]		'12	26	33	59	0	2	0	2	0	1	1	2	3	0	37
121	,, Pilgrim,	1894	1897	A. A. Lewis,	Irving A. Burnap,	'09	'92	49	64	113	19	4	10	14	3	14	0	17	1	6	140
122	,, *Italian,*	1903		Alesandro Massiglio,	Pier F. Vodola,	'99	'06	81	29	110	0	18	0	18	0	0	0	0	0	5	50
123	,, Plymouth,	1909		Nellie E. Clark,	Walter E. Lanphear,	'94	'12	38	69	107	17	6	6	12	1	4	0	5	2	4	125
124	Harwinton,[a]	1738	1808	Marvin Pierce,	Benjamin P. Capshaw,	'03	'07	50	77	127	45	3	2	5	3	1	0	4	3	0	100
125	Hebron,	1716	1882	William B. Chamberlin,	Joseph G. W. Herold,	'85	'08	35	74	109	22	0	2	2	0	0	0	0	0	0	62
126	Higganum,	1844	1845	Rev. William J. Tate,	William J. Tate,	'93	'99	77	132	209	34	0	0	0	3	3	0	6	0	4	120
127	Huntington, **Shelton,**	1724	1892	Frank H. Wells,	[Henry C. Armstrong, *Dis.*]	'08	'10	26	49	75	8	14	2	16	4	3	0	7	7	6	60
128	Ivoryton,	1898	1887	Samuel F. Parmelee,	Enoch H. Burt,	'86	'98	19	88	107	16	4	0	4	2	3	0	5	2	0	97
129	,, *Swedish,*	1892	1896	John Nelson,	J. Valdemar Harald,	'05	'10	11	19	30	2	0	0	0	0	0	0	0	0	2	35
130	Jewett City,	1825	1877	Alexander McNicol,	William H. Gane,	'79	'08	40	67	107	21	0	3	3	3	3	6	12	0	6	80
131	Kensington,	1712	1774	Sidney M. Cowles,	Carleton Hazen,	'92	'09	89	85	174	53	2	8	10	0	1	0	1	1	1	87
132	Kent,	1741	1849	Katherine M. Hopson,	Clarence H. Perry,	'09	'09	49	102	151	33	0	1	1	2	7	1	10	0	2	125
133	Killingworth,[b]	1738	1817	Cyrus D. Evarts,[c]				31	52	83	31	4	1	5	3	2	0	5	4	1	50
134	Lebanon,	1700	1806	Edwin L. Danielson,				57	100	157	39	5	2	7	0	2	9	11	3	3	80
135	Ledyard, **Norwich, R.D. 6,**	1810	1843	Isaac G. Geer,	William F. White,	'90	'08	59	56	115	33	0	2	2	2	3	0	5	0	0	75
136	Lisbon, **Norwich, R.D. 4,**	1723	1853	Frank E. Hyde,				30	47	77	30	2	0	2	0	2	2	4	2	0	40
137	Litchfield,	1721	1872	James P. Woodruff,	John Hutchins, *i.*	'76	'95	58	138	196	33	4	6	10	9	6	0	15	2	1	148
138	Lyme,	1725	1814	J. Raymond Warren,	Samuel R. M. Oakes,	'11	'11	19	46	65	18	0	0	0	2	1	0	3	0	0	16
139	,, Grassy Hill, **Lyme,**	1746	1812	J. Ely Beebe,				6	17	23	15	4	1	5	0	1	0	1	0	0	10
140	Madison,	1707	1838	Joseph D. Kelsey,	Arthur H. Hope, *i.*	'08	'09	80	172	252	40	9	0	9	2	0	0	2	0	2	200
141	Manchester,	1851	1890	Edward E. Segar,	Charles M. Calderwood,	'07	'11	79	166	245	72	0	0	0	3	2	0	5	0	4	206
142	Mansfield, 1st, **Center,**	1710	1866	H. S. Brown, **Willimantic,**	Edward P. Ayer,	'94	'12	44	70	114	26	2	0	2	1	3	0	4	1	0	140
143	,, 2d, **Storrs,**	1744	1849	Edward B. Fitts,	Lewis G. Rogers,	'87	'11	37	53	90	29	1	3	4	1	4	2	7	0	0	30
144	Marlboro,[d]	1749	1841	Mrs. C. S. Bolles,	Charles P. Ketchen,	'88	'10	14	29	43	9	3	1	4	1	0	1	2	2	3	45
145	Meriden, 1st,	1729	1879	Albert H. Wilcox,	Albert J. Lord, *i.*	'97	'02	312	639	951	137	21	4	25	17	6	4	27	13	16	600
146	,, Center,	1729	1830	Arthur C. Yale,	Thomas B. Powell,	'09	'11	147	296	443	46	0	2	2	8	10	1	19	0	9	325
147	Middlebury,	1796	1840	Mrs. Bessie W. Bronson,	Arthur E. Westenberg,	'07	'07	33	57	90	19	2	0	2	0	3	0	3	1	7	65
148	Middlefield,	1744	1842	Rev. R. M. Timberlake,	Ralph M. Timberlake,	'03	'10	58	60	118	21	0	0	0	2	0	0	2	0	3	65
149	Middle Haddam,	1855	1864	Dr. George N. Lawson,	Truman D. Childs,	'73	'08	23	46	69	23	5	0	5	0	1	0	1	5	3	50
150	Middletown, 1st,	1668	1873	Edward A. Wilcox,	Azel W. Hazen, *i.*	'69	'69	211	407	618	85	17	16	33	8	5	0	13	2	16	335
151	,, South,	1747	1868	M. Eugene Culver,	Frederick W. Greene, *i.*	'85	'95	158	318	476	72	10	3	13	6	1	0	7	7	7	275
152	,, 3d,	1773	1849	Rev. D. B. Hubbard,	David B. Hubbard,	'72	'85	49	83	132	11	0	0	0	3	0	0	3	0	2	85
153	,, *Swedish,*	1893	1893	Emanuel Ostergren,[e]	Anders M. Palmquist,	'09	'10	11	35	46	2	8	1	9	0	0	13	13	0	3	11
154	Milford, 1st,	1639	1822	David L. Clarke,	Frederick A. Sumner,	'94	'07	146	363	509	80	28	13	41	8	5	0	13	12	12	510

[a] **Torrington, R.D. 2.** [b] **Clinton, R.D. 2.** [c] **Madison, R.D. 1.** [d] **East Hampton, R.D. 2.** [e] **Portland.**

SUNDAY SCHOOLS				CHURCH TREASURERS	OFFERINGS FOR THE BENEVOLENT SOCIETIES												SALARIES, VALUES, ETC.			
Superintendents		Mem	Y. P. S. Mem	Mens Org.		A.B.C. F.M.	Wom's Bds.	C. E. Soc.	C.C.B. Soc.	C.H.M Soc.	A. M. A.	C.S.S. & P.S.	Min. Relief	Totals	Other Cong'l Offerings	Undenom. Gifts	Home Exp.	Salaries	Value Ch. Property	Invest. Funds	Amt. of Debt
115 Winslow Russell,	h	422	46	232	William B. Odber,	$1048	$262	$434	$171	$965	$376	$85	$258	$3,599	$965	$508	10657	$4,000	*$125000	$7,500	$0
116 Dr. Henry C. Russ,	h	279	106	x162	Charles C. Russ,	487	340	13	46	260	13	0	25	1,184	1,178	3,096	13500	5,000	*225,000	0	0
117 Clement H. Brigham,	h	358	33	226	J. F. Garrette,	500	59	25	25	200	86	15	25	935	224	83	6,435	2,000	100,000	30,000	0
118 Edward H. Gaines,	h	440	45	53	Charles E. Baglin,	67	40	7	16	39	39	21	14	243	39	85	3,382	1,600	*10,000	0	0
119 Gustaf A. Lindell,		148	65	0	David Brunsell,	0	0	0	0	5	0	0	0	5	25	234	3,227	1,080	*17,500	0	300
120 A. M. Brodersen,	hm	110	30	0	I. B. Skan,	0	0	0	6	13	0	0	0	19	0	185	875	†720	8,000	0	2,000
121 Frank H. Adkins,		158	20	27	C. S. Elliott,	0	0	0	0	0	0	0	0	0	17	0	1,970	†1,400	*7,500	0	0
122		0	0	0	Rev. Joel S. Ives,	0	0	0	0	1	0	0	0	1	0	0	76	†1,000	0	0	0
123 John C. Conklin,	h	201	47	0	Martin Christensen,	14	0	4	9	8	11	2	0	48	14	0	1,425	†1,100	0	112	0
124 Arthur J. Hunt,	h	91	28	0	A. E. Bartholomew,	21	21	4	9	38	17	12	6	128	5	32	655	550	40,000	4,200	0
125 Edward Smith,		117	61	0	W. Clifford Robinson,	34	0	0	8	21	44	0	0	107	9	0	538	400	*8,000	2,758	0
126 Rev. William J. Tate,		134	71	0	William C. Marble,	22	76	22	9	15	14	8	7	173	103	0	1,800	1,200	10,000	10,000	0
127 Isaac Wilson,[a]	h	100	40	0	Frank H. Wells,	30	15	3	10	30	5	10	2	105	0	0	1,060	600	8,000	8,700	0
128 Rev. Enoch H. Burt,	h	185	0	0	Nathaniel D. Miller,	16	163	12	11	46	31	28	81	388	140	18	8,500	1,000	16,000	0	0
129		0	0	0	Aaron Lindgren,	0	0	0	5	5	0	0	0	10	60	5	732	†390	3,450	0	1,000
130 Frank E. Robinson,		109	29	x45	Alexander McNicol,	0	34	0	3	0	2	0	6	45	0	6	2,557	900	26,000	4,283	0
131 Thomas W. Emerson,	h	145	31	x36	Claude W. Stevens,	73	34	10	24	149	113	32	14	449	37	106	1,677	900	10,000	6,000	0
132 Henry T. Mosher,	h	115	34	0	Eugene W. Bull,	73	60	14	22	100	78	14	6	367	10	16	1,651	1,000	11,000	16,967	0
133 P. E. Parmelee,[b]		122	21	0	Charles H. Coe,	9	14	1	3	7	2	0	1	37	0	0	752	†600	11,000	630	0
134 Otto L. Pultz,		103	58	0	Nathaniel Manning,[c]	38	29	10	18	35	34	8	6	178	75	3	1,549	800	9,000	5,650	0
135 John M. Gray,		165	20	x22	Isaac G. Geer,	19	25	6	8	25	15	8	2	108	15	0	1,300	1,000	6,000	20,575	0
136 William S. Foote,	h	87	0	0	Frank E. Hyde,	47	38	7	10	27	25	6	0	160	8	0	800	500	4,000	6,639	0
137 F. North Clark,	h	124	33	x30	Clara B. Kenney,	152	479	23	44	134	86	65	29	1,012	40	190	3,709	1,500	38,000	2,500	0
138 Charles F. Beebe,[d]		46	28	0	J. Raymond Warren,	10	0	3	4	25	10	7	6	65	0	0	700	†850	*1,500	3,300	0
139 H. I. Smith,[e]		15	0	0	Elmer M. Marvin,	0	0	0	0	0	0	0	0	0	0	0	300		5,000	6,500	0
140 Paul W. Redfield,	h	164	25	z12	Webster D. Whedon,	52	118	17	20	68	23	18	11	327	0	0	2,824	1,200	30,000	12,000	0
141 Mrs. J. J. Strickland,	h	275	110	x25	John M. Williams,	333	251	5	235	270	219	46	30	1,389	0	72	4,618	1,300	28,000	0	0
142 Walter F. Storrs,	m	115	35	33	Walter F. Storrs,	55	0	9	15	35	26	12	6	158	20	73	1,769	800	14,000	9,100	0
143 John M. Trueman,		77	28	0	Herman D. Edmond,	33	0	25	8	36	18	11	3	134	0	7		1,500	6,000	2,923	0
144 George Lyman,		50	15	0	Hattie J. Buell,	0	5	0	0	10	0	3	0	18	16	0	883	†750	3,150	10,762	0
145		472	58	x50	Charles N. Foster,	384	560	122	217	761	333	82	196	2,655	661	5,198	10314	3,000	187,028	14,901	0
146 H. L. B. Pond,		218	96	54	Frances E. Webber,	75	211	55	45	38	65	25	10	524	92	417	4,850	1,400	34,500	11,500	0
147 Harry E. Clark,	m	92	43	0	Robert M. Fenn,[aa]	88	108	14	17	61	33	15	4	340	10	5	3,595	1,300	19,860	5,770	0
148 Walter M. Coe,[bb]		95	46	0	Charles E. Lyman,	13	22	4	0	8	17	6	18	88	61	40	1,529	1,000	6,800	10,000	0
149 Samuel House,		40	20	0	Frank E. Taylor,	2	15	1	4	9	2	4	2	39	0	0	616	†700	6,000	2,000	0
150 Rev. P. C. Ladd,	hm	605	67	75	Edwin P. Augur,	277	495	0	35	307	123	25	30	1,292	657	1,082	6,382	2,500	115,000	20,810	0
151 George A. Craig,	h	175	35	75	George A. Craig,	378	125	68	78	170	131	93	40	1,083	47	107	3,141	2,000	80,000	2,000	0
152 Ralph H. Wilcox,	h	90	70	0	Alston W. Gilbert,	21	25	6	6	8	21	6	4	97	0	0	1,200	900	7,500	2,775	0
153 Gustaf E. Carlson,		42	15	0	Gustaf E. Carlson,	0	0	0	2	3	0	0	0	5	0	0	800	†720	*3,500	0	840
154 Walter L. Merwin,	h	450	110	x187	George F. Platt,	115	43	58	36	139	80	48	15	534	65	464	4,444	2,000	29,000	1,000	2,500

[a] R.D. 7. [b] Madison, R.D. 1. [c] North Franklin. [d] Hamburg. [e] East Lyme. [aa] Waterbury, R.D. [bb] Middletown, R.D.

† Missionary aid to salary. * No parsonage.

	CHURCHES		Churches Erected	CLERKS	MINISTERS			MEMBERS				ADMITTED			REMOVED				BAPT.		Fam.
	Cities or Towns	Org.		Names	Names	Ord.	C'd	Ma.	Fe.	To.	Ab.	C.	L.	To.	Di.	L.	R.	To.	Ad.	Inf.	
155	Milford, Plymouth,	1741	1835	George A. Roberts,	Howard C. Meserve, *i.*	'03	'02	69	145	214	30	6	0	6	6	4	0	10	0	1	140
156	Millington,[a]	1736	1833	Eugene B. Peck,	Stephen M. Andrews,	'67	'97	9	21	30	13	0	0	0	2	1	0	3	1	0	40
157	Milton, **Litchfield, R.D. 1,**	1798	1792	Mrs. W. O. Perkins,	Martha E. Miller,		'11	12	30	42	5	3	2	5	1	0	0	1	0	2	25
158	Mohegan, **Norwich, R.D. 7,**	'32	1831	Edwin C. Fowler,	[Lillian Daniels, *Meth.*]		'09	6	11	17	2	0	0	0	0	0	0	0	0	0	15
159	Monroe,[b]	1764	1847	Albert Wheeler,	Frederick A. Balcom,	'82	'11	32	50	82	0	3	1	4	0	0	0	0	0	0	40
160	Montville,[c]	1722	1847	John C. Fellowes,	Charles L. French,	'96	'12	15	30	45	8	0	0	0	1	0	0	1	0	0	40
161	Morris,	1768	1845	R. W. Skilton,	Dighton Moses,	'75	'12	47	73	120	32	12	3	15	3	4	4	11	4	1	93
162	Mt. Carmel,	1764	1840	Edward H. Young,	Frederick I. Persons, *i.*	'03	'11	61	119	180	33	2	3	5	2	6	0	8	1	0	137
163	Mystic,	1852	1859	Jesse B. Stinson,	Albert F. Earnshaw,	'98	'08	39	92	131	36	0	0	0	4	1	0	5	0	0	85
164	Naugatuck,	1781	1903	Harry A. Dalby,	Philip C. Walcott, *i.*	'04	'10	142	348	490	88	14	8	22	4	6	0	10	6	22	350
165	,, *Swedish,*	1894	1899	Andrew Nelson,	Olof Ohlson,	'02	'10	27	44	71	4	10	0	10	3	4	3	10	0	6	38
166	Nepaug,[d]	1848	1847	George C. Beckwith,	Grace I. Edwards,	'11	'05	29	48	77	29	0	0	0	5	0	0	5	0	1	40
167	New Britain, 1st,	1757	1855	William C. Hungerford,	Henry W. Maier, *i.*	'93	'07	337	588	925	125	47	16	63	13	13	0	26	16	23	670
168	,, South,	1842	1868	George S. Talcott,				503	739	1242	179	62	15	77	13	29	0	42	0	48	1000
169	,, *Swedish,*	1884	1889	Albin Johnson,	Gustaf E. Pihl,	'94	'01	190	203	393	30	14	3	17	2	8	16	26	0	28	220
170	,, Stanley Mem'l,	'07	1906	James W. Hall,	James E. Rees,	'03	'09	38	76	114	6	10	12	22	1	0	1	2	4	16	125
171	New Canaan,	1731	1842	Joseph F. Silliman,	J. Howard Hoyt, *i.*	'76	'91	104	208	312	50	9	7	16	5	2	0	7	3	9	200
172	New Fairfield,[e]	1742	1836	George M. Nevius,				32	43	75	31	0	0	0	1	4	1	6	0	1	40
173	New Hartford,	1828	1828	Frederic B. Jones,	Edward O. Grisbrook, *i.*	'93	'07	36	90	126	21	3	3	6	1	1	0	2	2	4	125
174	New Haven, 1st,	1639	1814	Eliot Watrous,	\ Newman Smyth, *i.*, *em.*	'68	'82	279	540	819	181	14	21	35	26	9	5	40	4	16	437
					/ Oscar E. Maurer, *i.*	'06	'09														
175	,, United,	1742	1815	Charles E. P. Sanford,	Robert C. Denison, *i.*	'94	'09	261	523	784	158	15	23	38	15	4	0	19	3	5	675
176	,, Dixwell av.,	1829	1886	John Graham,	Edward F. Goin, *i.*	'02	'01	136	223	359	27	24	2	26	10	2	71	83	8	15	220
177	,, Grand av.,	1830	1853	Frank E. Fowler,	Isaiah W. Sneath, *i.*	'84	'04	281	523	804	165	16	11	27	14	7	1	22	9	18	500
178	,, Plymouth,	1831	1901	Ernest C. Johnson,	Orville A. Petty, *i.*	'01	'11	132	261	393	20	11	8	19	11	19	18	48	2	5	240
179	,, Westville,	1832	1835	Albert Z. Downs,	Clair F. Luther, *i.*	'92	'09	73	157	230	32	2	3	5	7	5	0	12	0	0	140
180	,, Dwight place,	1838	1872	William S. Todd,	William W. Leete, *i.*	'82	'99	346	655	1001	181	26	15	41	19	23	9	51	10	4	600
181	,, Redeemer,	1838	1869	Edward F. Smith,	Watson L. Phillips, *i.*	'77	'90	217	334	551	99	6	14	20	13	9	28	50	6	2	570
182	,, Pilgrim,	1852	1852	Willet A. Hemingway,	Harris E. Starr,	'02	'11	158	288	446	60	21	9	30	8	9	0	17	0	12	350
183	,, Howard av.,	1865	1867	Willis N. Butrick,	J. Edward Newton,	'98	'08	151	288	439	71	2	5	7	0	12	5	17	0	7	275
184	,, Humphrey st.,	1869	1882	Harry J. Ostrander,	Frank R. Luckey, *i.*	'88	'88	189	292	481	104	0	0	0	9	10	0	19	0	0	400
185	,, Shelton av.,	1871	1882	Lewis Hamilton,	[Ben S. Johnson, *Dis.*]	'07	'10	50	110	160	30	13	15	28	2	3	22	27	6	5	150
186	,, Emanuel,	1887	1891	Carl Carlson,	P. Albin Nelson,	'02	'07	59	98	157	18	18	6	24	1	10	8	19	0	0	60
187	,, *Danish,*	1890	1903	George Eliasen,	Ludwig Johnson,	'99	'99	57	71	128	6	13	0	13	0	2	2	4	13	0	66
188	,, *Italian,*	1903		Pietro Scalesse,	Francesco Pesaturo,	'91	'04	48	12	60	0	5	7	12	1	0	0	1	0	5	80
189	Newington,	1722	1797	John S. Kirkham,	Herbert Macy, *i.*	'83	'92	95	135	230	51	2	0	2	0	12	2	14	2	6	125
190	New London, 1st,	1642	1852	P. Le Roy Harwood,	J. Romeyn Danforth, *i.*	'92	'03	121	319	440	115	8	8	16	6	4	0	10	3	9	360
191	,, 2d,	1835	1868	Arthur L. Smith,	James W. Bixler, *i.*	'89	'91	191	422	613	103	12	10	22	8	5	6	19	2	2	350
192	,, *Swedish,*	1905	1907	G. F. Hedlund,	Jonas P. Liljenstein, *i.*	'98	'05	12	16	28	4	3	0	3	2	3	1	6	0	6	20
193	New Milford,	1716	1832	George S. Lane,	George H. Johnson,	'02	'08	152	308	460	75	12	6	18	12	12	2	26	9	2	250

[a] **East Haddam, R.D.** [b] **Stepney Depot, R.D. 14.** [c] **Uncasville, R.D. 1.** [d] **New Hartford, R.D.** [e] **Danbury, R.D. 19.**

SUNDAY SCHOOLS			Y. P. S. Mem	Mens Org.	CHURCH TREASURERS	OFFERINGS FOR THE BENEVOLENT SOCIETIES									Other Cong'l Offerings	Undenom. Gifts	Home Exp.	SALARIES, VALUES, ETC.			
Superintendents		Mem				A.B.C. F.M.	Wom's Bds.	C. E. Soc.	C.C.B. Soc.	C.H.M Soc.	A. M. A.	C. S. S. & P. S.	Min. Relief	Totals				Salaries	Value Ch. Property	Invest. Funds	Amt. of Debt
155 Albert A. Baldwin,	h	174	35	0	George A. Roberts,	$71	$61	$2	$38	$43	$27	$0	$13	$255	$0	$0	$1700	$1,000	$23,500	$7,800	$1,850
156 William A. Miner,		25	22	0	Eugene B. Peck,	0	3	0	0	10	0	0	1	14	2	0	365	†550	1,800	5,442	0
157 F. M. Granniss,[a]		25	0	0	Mrs. Frank H. Earle,	5	9	2	2	24	4	2	2	50	0	0	450	†600	2,000	1,000	0
158 Edward Kent,		15	0	0	Edwin C. Fowler,	0	0	0	0	0	0	0	0	0	4	0	125	101	2,250	0	163
159 August Jacot,[b]		50	0	0	Albert Wheeler,	8	0	0	0	8	0	0	0	16	10	5	1,000	700	7,500	11,000	0
160 John C. Fellowes,		53	17	0	John C. Fellowes,	13	0	0	5	7	8	4	2	39	6	0	654	800	6,000	4,000	0
161 Jesse E. Humphrey,		98	25	0	Charles H. Twing,[c]	6	28	4	0	7	14	0	0	59	10	7	790	600	7,500	1,100	0
162 Homer B. Tuttle,	h	206	0	98	L. A. Dickerman,	18	51	13	20	65	30	12	5	214	0	0	6,111	1,100	16,000	5,132	0
163 Charles W. Foote,	h	135	0	0	Charles E. Wheeler,	32	42	13	15	25	28	16	7	178	0	70	1,750	1,100	12,500	2,900	0
164 Ralph E. Smith,	h	431	58	180	Benneville Wilmot,	125	408	50	70	215	140	50	197	1,255	234	858	6,000	2,400	187,000	6,000	12,000
165 Theodore Johnson,	h	93	31	0	Carl Rappe,	0	0	0	0	7	0	0	0	7	98	0	1,632	†840	*12,000	0	100
166 Charles J. Lyman,	h	60	28	0	George C. Beckwith,	0	0	0	0	31	23	7	0	61	29	0	600	†550	*3,500	1,800	0
167 Rev. W. F. Rowlands,	h	703	129	100	Philip B. Stanley,	1,934	460	121	327	366	1,025	327	100	4,660	1,234	11390	10748		150,000	8,600	0
168 Mrs. L. M. Johnson,	h	1266	139	150	G. Ernest Root,	963	298	91	151	1,074	229	70	71	2,951	656	600	13675		180,000	42,500	0
169 A. F. Frederickson,		403	0	0	August Olson,	0	0	0	0	0	0	0	0	0	587	328	3,468	1,440	*28,000	0	0
170 William Davis,	m	150	25	x20	Elnour E. Morse,	32	0	3	11	30	21	9	10	116	0	15	1,600	†1,000	30,000	0	0
171 Nelson Silliman,		175	35	0	Gardner Heath,	50	433	0	314	45	111	69	25	1,047	0	700	3,612	2,000	35,000	17,000	0
172 Mrs. A. H. Mallett,		40	35	0	Robert Chatterton,	0	0	0	0	5	0	5	0	10	0	0	548	†550	3,000	2,367	135
173 Walter C. Woodruff,	h	185	0	z17	Frederic B. Jones,	36	15	14	21	27	33	14	5	165	211	37	1,700	1,200	13,000	3,700	338
174 Rev. C. W. Brewbaker,		200	20	0	Levi I. Snow,	544	1,317	133	102	413	301	102	86	2,998	3,145	1,099	16762	5,000	*275,000	92,850	0
175 George B. Lovell,	hm	810	65	150	Walter B. Law,	330	1,294	0	50	314	180	75	0	2,243	4,044	3,813	11500	5,000	*75,000	51,000	0
176 A. H. Whittington,	h	240	80	x60	James H. Taylor,	0	0	0	0	0	0	4	0	4	0	80	2,756	1,000	30,000	9,000	300
177 Joseph S. Blinn,	h	355	84	26	Walter S. Bishop,	40	197	22	28	26	30	38	25	406	14	275	5,383	2,500	*45,000	6,816	7,225
178 T. R. Blakeslee,	h	338	30	x40	William M. Parsons,	390	168	57	32	119	200	27	25	1,018	170	120	7,405	3,000	*95,000	0	0
179 Fred H. Lincoln,	h	240	43	0	James E. Downs,	3	83	8	5	11	10	5	5	130	64	54	1,800	1,200	15,000	0	2,800
180 Harry W. Hitchcock,	h	704	53	97	Harry R. Sperry,	552	121	70	144	320	219	91	78	1,595	461	676	9,858	3,000	104,850	2,100	6,300
181 Edgar L. Hartpense,	h	373	41	0	T. P. Merwin,	714	414	28	50	158	120	5	166	1,655	50	0	8,816	3,600	*100,000	35,000	0
182 C. G. Keeler,		282	129	z25	George W. Augur,	24	165	0	0	64	19	14	31	317	665	364	3,775	1,400	55,000	3,400	0
183 Eli Manchester,		190	22	40	Clifford C. Chalker,	24	31	10	10	20	15	0	10	120	0	0	2,935	1,500	*35,000	1,224	0
184 C. O. Atwater,	h	274	54	103	R. Leonard Baker,	37	127	22	35	100	74	14	10	419	324	98	3,600	2,000	*30,000	2,800	0
185 Theodore N. Hansen,	h	215	65	0	Jones E. Leighton,	0	0	0	0	20	0	3	0	23	0	3	1,290	†600	*8,000	0	0
186 John Larson,		116	65	0	Jakob G. Lindvall,	0	0	0	0	15	0	0	0	15	45	83	1,501	†750	*15,000	0	5,000
187 Paul Madsen,		82	0	0	Tideman Pederson,	12	0	0	8	29	0	0	0	49	0	611	1,951	†780	14,000	0	4,600
188 Allen B. Lincoln,		110	36	40	Alfonso Palmieri,	0	0	0	0	6	0	0	0	6	0	0	190	†1,000	0	0	0
189 Joshua Belden,	h	250	36	0	Thomas A. Francis,	152	118	23	21	110	139	21	12	596	241	104	2,025	1,100	20,000	4,571	0
190 George F. Tinker,	h	345	80	118	S. H. Miner,	420	124	52	82	227	204	130	16	1,255	15	200	6,500	2,500	100,000	6,788	0
191 Walter A. Towne,	h	330	69	103	Lucius E. Whiton,	1,855	397	137	176	761	550	108	181	4,165	4,995	1,478	9,000	3,000	110,000	33,612	0
192 J. G. Janson,	h	38	0	0	Edward Bergquist,	2	0	0	6	17	0	0	0	25	0	24	977	†780	*8,000	0	2,200
193 William G. Green,		271	83	0	Walter B. Hatch,	392	233	54	86	132	137	22	45	1,101	1,189	484	4,919	2,000	41,000	14,182	0

[a] Bantam. [b] Sandy Hook, R.D. 57. [c] East Morris. † Missionary aid to salary. * No parsonage.

CHURCHES			CLERKS	MINISTERS			MEMBERS				ADMITTED			REMOVED				BAPT.		Fam.
Cities or Towns	Org.	Churches Erected	Names	Names	Ord.	C'd	Ma.	Fe.	To.	Ab.	C.	L.	To.	Di.	L.	R.	To.	Ad.	Inf.	
194 New Preston,	1757	1853	Burton G. Humphrey,[a]	[Errett B. Quick, *Dis.*]	'03	'11	57	28	85	7	5	0	5	0	2	0	2	0	4	50
195 New Preston Hill,	1757	1824	F. S. Gibson,	Evan Evans,	'94	'07	13	18	31	8	0	0	0	3	0	0	3	0	0	15
196 Newtown,	1715	1808	Robert D. Smith,	[Alexander Steele, *M. E.*]	'08	'08	58	112	170	35	3	7	10	0	3	1	4	3	1	100
197 Niantic,	1724	1878	Herman W. Smith, **R.D. 1,**	J. William Knappenberger,	'76	'07	12	31	43	15	5	2	7	0	6	0	6	4	0	60
198 Norfolk,	1760	1813	Edmund Brown,	William F. Stearns, *i.*	'89	'97	111	181	292	80	4	1	5	5	1	0	6	1	1	225
199 North Branford,[b]	1727	1908	Elon H. Rose,	Samuel R. Twitty,	'07	'10	38	55	93	30	1	1	2	3	4	0	7	0	1	90
200 Northfield,	1795	1866	Bessie M. Turner,[c]	Giles F. Goodenough,	'96	'07	27	53	80	11	2	0	2	1	0	0	1	1	1	65
201 Northford,	1750	1907	Mrs. Elmer J. Beach,	[Frederick E. Lumley, *Dis.*]		'08	13	37	50	11	3	1	4	5	0	4	9	0	0	32
202 North Guilford,[d]	1725	1812	E. W. Rossiter,	[Ernest Youtz, *Lic.*]		'11	50	82	132	23	0	0	0	0	2	0	2	0	2	75
203 North Haven,	1718		Homer L. Cooper,	Fred L. Hall,	'07	'11	106	213	319	31	3	3	6	8	6	0	14	2	0	185
204 North Madison,[e]	1751	1837	Mrs. Susan G. Thompson,[aa]	[Carl H. Barnett, *Dis.*]	'10	'10	32	48	80	20	18	0	18	1	0	0	1	10	0	36
205 North Stamford,[bb]	1782	1873	C. Rosalie Westermann,	[Henry Schlosser, *Pres.*]	'84	'08	22	38	60	21	7	1	8	0	0	0	0	0	1	28
206 North Stonington,	1727	1846	John D. Avery,	Frederic M. Hollister,	'90	'09	22	41	63	20	2	2	4	4	2	1	7	1	0	50
207 North Windham,	1895		O. E. Colburn,	Edward P. Ayer,	'94	'12	10	19	29	5	5	0	5	0	0	0	0	1	5	40
208 North Woodbury,	1816	1816	Asahel W. Mitchell,	Howard G. Parsons,	'10	'12	76	129	205	12	9	7	16	3	0	0	3	0	0	120
209 North Woodstock,	1831	1894	H. P. Hibbard,[cc]	Tell A. Turner,	'82	'02	22	57	79	23	0	2	2	1	0	5	6	0	0	40
210 Norwalk,	1652	1849	George H. Quintard,	{ Thomas K. Noble, *i.*, *em.*	'63	'90	164	376	540	109	10	4	14	12	12	18	42	0	1	100
				{ Ernest F. McGregor,	'04	'12														
211 Norwich, 1st,	1660	1801	Herbert L. Yerrington,	George H. Ewing,	'93	'04	50	129	179	40	0	11	11	6	1	0	7	0	3	165
212 ,, 2d,	1760	1845	Henry D. Johnson,	Herbert J. Wyckoff, *i.*	'98	'10	103	245	348	86	2	6	8	7	4	0	11	0	6	225
213 ,, 3d,	1833	1834	Mrs. Grant Foster,	Charles H. Ricketts, *i.*	'80	'97	149	237	386	100	5	0	5	3	6	0	9	3	3	250
214 ,, Broadway,	1842	1857	Herbert W. Gallup,	{ Lewellyn Pratt, *i.*, *em.*	'64	'88	181	421	602	135	5	4	9	7	9	0	16	4	2	332
				{ Edward S. Worcester, *i.*	'04	'03														
215 ,, Taftville,	1867	1904	Allan Bogle,	Donald B. MacLane,	'06	'08	43	95	138	28	12	39	51	0	1	11	12	0	10	200
216 ,, Park,	1874	1874	James D. Coit,	Samuel H. Howe, *i.*	'65	'83	127	228	355	100	4	5	9	4	3	0	7	0	4	200
217 Oakville,	1902	1877	Robert H. Warner,	Luther G. Coburn,	'10	'11	33	88	121	27	7	4	11	2	4	0	6	2	2	97
218 Old Lyme,	1693	1909	Rev. E. M. Chapman,	Edward M. Chapman,	'90	'06	78	120	198	63	4	1	5	1	1	0	2	2	4	180
219 Old Saybrook,	1646	1839	Frank S. Pratt,	Luther M. Strayer,	'03	'09	50	127	177	46	3	3	6	1	4	0	5	3	0	150
220 Orange,	1805	1810	Watson S. Woodruff,	Newell M. Calhoun,	'74	'08	59	101	160	15	1	0	1	1	1	0	2	1	2	75
221 Oxford, **Seymour, R.D. 1,**	1746	1795	Walter H. Perry,	Warren W. Tuttle,	'08	'11	33	67	100	46	0	4	4	1	3	0	4	0	0	40
222 Plainfield,	1705	1816	Edward Hall,	Frederic S. Bamford,	'96	'10	25	60	85	10	10	5	15	1	0	0	1	5	7	125
223 Plainville,	1840	1850	Frederick Bullen,	Frederick L. Grant, *i.*	'95	'06	73	223	296	25	0	4	4	6	4	0	10	0	2	115
224 ,, *Swedish*,	1902	1881	Axel F. Lindman,[dd]	Carl E. Carlson,	'89	'11	24	28	52	4	0	0	0	1	1	0	2	0	2	23
225 Plantsville,	1865	1886	Dewey S. Blakeslee,	John B. Focht, *i.*	'76	'08	102	198	300	40	9	1	10	4	2	0	6	3	7	275
226 Plymouth,	1740	1837	Aaron W. Fenn,[ee]	Maurice R. Plumb, *i.*	'11	'11	68	120	188	35	0	0	0	4	2	0	6	0	1	100
227 Pomfret Center,	1715	1832	Elinor B. Mathewson,	Harry A. Beadle,	'01	'11	37	66	103	25	0	0	0	1	5	8	14	0	0	85
228 Poquonock,	1841	1853	R. A. Hagarty,	William Carr,	'80	'07	29	67	96	32	0	0	0	0	0	0	0	0	1	110
229 Portland,	1721	1850	Demas W. Cornwall,	John J. Blair,	'74	'09	36	70	106	11	8	1	9	0	0	0	0	0	3	70
230 Preston, **Norwich, R.D. 3,**	1698	1886	Hollis H. Palmer,	Luther M. Keneston,	'89	'11	23	46	69	24	0	0	0	2	5	1	8	0	0	35
231 ,, Long Society,	1726	1726	J. R. Peckham, **Norwich,**				3	9	12	6	0	0	0	0	0	0	0	0	0	12

[a] **Romford.** [b] **Branford, R.D.** [c] **Thomaston, R.D. 1.** [d] **Guilford, R.D.** [e] **Madison, R.D.** [aa] **East River, R.D.**
[bb] **Stamford, R.D. 30.** [cc] **Southbridge, Mass., R.D.** [dd] **Forestville.** [ee] **Terryville, R.D. 3.**

SUNDAY SCHOOLS				CHURCH TREASURERS	OFFERINGS FOR THE BENEVOLENT SOCIETIES									Other Cong'l Offerings	Undenom. Gifts	Home Exp.	SALARIES, VALUES, ETC.			
Superintendents	Mem	Y. P. S. Mem	Mens Org.		A.B.C. F.M.	Wom's Bds.	C. E. Soc.	C.C.B. Soc.	C.H.M Soc.	A. M. A.	C.S.S. & P.S.	Min. Relief	Totals				Salaries	Value Ch. Property	Invest. Funds	Amt. of Debt
194 E. M. Taylor,	80	0	0	Dayton Burnham,	$80	$0	$0	$10	$102	$152	$21	$0	$365	$0	$0	$971	$757	$6,000	$5,300	$0
195	0	0	0	F. S. Gibson,	0	0	0	0	0	0	0	0	0	0	0	500	300	5,000	4,300	0
196 Allison P. Smith, h	150	38	x28	Arthur J. Smith,	32	61	5	30	20	25	49	5	227	284	88	4,658	1,100	10,000	55,000	2,500
197 Herman W. Smith,[a]	40	21	0	William Roberts,	22	0	4	7	18	13	4	2	70	0	0	1,472	†650	6,000	5,600	0
198 Dr. T. D. Esgate,	180	75	0	W. A. Spaulding, jr.,	700	145	59	74	428	324	69	874	2,673	0	3,824	4,029	1,600	75,000	16,300	1,600
199 Scott W. Gilbert, h	118	20	0	Elon H. Rose,	62	25	14	8	48	23	12	5	197	25	13	1,350	800	16,000	6,820	100
200 Elwyn J. Morse,	75	0	0	Joseph E. Hopkins,[b]	20	0	7	8	8	15	6	5	69	37	10	1,115	700	12,000	12,573	250
201 Rev. F. E. Lumley,	49	0	0	Mrs. Elmer J. Beach,	20	17	0	0	18	24	0	3	82	0	0	792	600	10,000	6,125	0
202 Charles O. Bartlett, h	135	74	0	E. W. Rossiter,	50	0	10	15	35	25	10	5	150	0	12	1,858	650	8,800	2,650	0
203 J. Richard North,	295	69	x56	George J. Merz,	131	56	47	43	103	69	29	46	524	0	12	1,674	1,000	5,000	500	0
204 Louise B. Hill,[c]	90	39	0	Joel M. Hill,[c]	17	16	2	13	20	15	3	4	90	10	883	742	†600	4,500	0	0
205 Rev. Henry Schlosser,	35	22	0	Charles H. McCormick,	9	8	0	3	5	3	3	10	41	0	0	783	†500	8,000	2,000	0
206 Calvin A. Snyder,	42	0	0	John L. York,	66	17	10	15	42	33	10	4	197	59	14	2,022	1,200	18,000	34,400	0
207 O. E. Colburn,	35	30	0	O. E. Colburn,	11	0	2	6	7	8	2	0	36	0	0	350	312	0	0	0
208 Stanley W. Munsell,	116	0	0	George F. Morris,[d]	14	60	0	0	25	12	7	5	123	0	0	945	1,000	18,000	7,355	0
209 Samuel N. Britt,	35	0	0	H. P. Hibbard,[e]	13	7	0	2	20	17	0	0	59	0	12	500	400	6,000	3,366	0
210 William H. Smith, jr., h	280	0	0	A. Carmi Betts,	100	160	46	40	120	66	12	50	594	15	145	5,000	2,250	45,000	7,200	0
211 Dwight W. Avery, h	193	68	0	Lewis A. Hyde,	79	105	39	48	71	76	30	48	496	230	118	2,700	1,200	19,500	14,500	0
212 Joseph D. Haviland, h	256	0	75	Nathan A. Gibbs,	128	107	19	27	178	111	24	19	613	2,372	309	4,542	1,900	26,000	78,817	0
213 Oscar W. Carpenter, h	235	48	38	John Scott,	54	44	31	22	18	70	45	22	306	100	121	2,739		21,500	0	3,930
214 Herbert B. Cary, h	426	83	115	Francis J. Leavens,	2,601	1,356	41	212	1,917	1,996	78	169	8,370	1,624	2,635	9,720		52,500	26,250	0
215 F. J. Werking,	230	0	0	George N. Beardon,	31	37	12	5	20	30	19	5	159	0	44	2,000	1,200	20,000	0	0
216 Oliver L. Johnson,	175	0	100	Adelaide L. Butts,	208	362	114	48	320	516	97	114	1,779	1,341	920	5,172	3,000	75,000	22,750	2,000
217 Charles A. Mosgrove, h	159	23	x26	Bennet F. Ball,	53	0	10	0	35	25	10	3	136	14	0	1,184	†850	7,500	0	650
218 Edgar R. Champion, hm	175	0	0	James A. Rowland,	87	80	55	60	284	131	24	22	743	92	72	2,078	1,200	50,000		400
219 George E. Spencer,	163	0	0	William R. Bushnell,	142	79	23	42	61	99	23	8	477	283	28	2,172	1,100	15,000	15,257	0
220 Watson S. Woodruff,	115	0	0	Arthur D. Clark,	293	47	23	46	81	83	22	9	604	0	100	1,170	1,000	8,000	1,300	0
221 Porter L. Wood,[aa]	50	15	7	E. B. Harger, R.D. 2,	8	0	0	0	12	0	10	0	30	0	0	912	700	8,000	12,311	100
222 Walter S. Kingsley, h	188	45	0	Edward G. Palmer,	36	12	0	8	44	24	12	0	136	0	0	1,000	800	15,000	8,000	0
223 Frederick Bullen, h	259	55	0	Robert C. Usher,	26	123	16	9	42	15	8	15	254	118	0	2,244	1,200	17,000	0	0
224 John Nilson,	55	0	0	John Nilson,	5	0	0	0	0	0	0	0	5	5	70	959	†432	*3,000	0	0
225 Mrs. L. A. Cummings, h	137	0	0	Edwin P. Hotchkiss,	44	0	15	30	75	33	18	8	223	75	105	2,245	1,300	24,000	0	0
226 Wesley F. Buell, h	124	57	z16	George Langdon,	30	24	22	19	30	30	10	15	180	5	30	1,726	1,000	15,000	11,754	0
227 Gilbert F. Pratt, h	92	0	0	Elinor B. Mathewson,	66	30	20	16	13	21	23	16	205	0	17	1,899	900	13,000	5,000	0
228 Mrs. William Carr,	106	0	0	L. R. Lord,	0	46	5	0	35	0	25	0	111	14	0	1,319		16,700	500	150
229 Charles Taylor,	101	0	x22	Henry Kilby,[bb]	15	88	5	9	42	4	0	0	163	74	10	2,329	1,000	10,000	0	0
230 Nathan H. Hall, h	61	25	0	Hollis H. Palmer,	62	17	0	0	10	0	10	0	99	12	0	1,318	1,000	10,000	21,000	100
231 J. R. Peckham,[cc]	30	0	0	Ogden Stanton,[cc]	0	0	0	0	0	0	0	0	0	0	5	75		1,000	1,800	0

[a] R.D. 1. [b] Thomaston, R.D. 2. [c] East River, R.D. [d] Hotchkissville. [e] Southbridge, Mass., R.D. [aa] Southbury.
[bb] Gildersleeve. [cc] Norwich.
† Missionary aid to salary. * No parsonage.

CHURCHES		Churches Erected	CLERKS	MINISTERS			MEMBERS				ADMITTED			REMOVED				BAPT.		Fam.
Cities or Towns	Org.		Names	Names	Ord.	C'd	Ma.	Fe.	To.	Ab.	C.	L.	To.	Di.	L.	R.	To.	Ad.	Inf.	
232 Prospect, **Waterbury, R.D.2,**	'98	1908	Lavergne G. Clark,				32	70	102	23	0	0	0	4	0	0	4	0	1	82
233 Putnam, 1st,	1715	1818	Whitman Danielson,				2	11	13	11	0	0	0	0	0	0	0	0	0	0
234 ,, 2d,	1848	1870	George B. Champlin,	Frank D. Sargent,	'69	'90	117	235	352	63	4	7	11	3	9	17	29	2	2	226
235 Redding,	1729	1836	J. B. Sanford,	Louis F. Burgess,	'79	'10	33	54	87	23	2	0	2	3	7	0	10	2	0	70
236 Ridgebury,	1769	1768	Mrs. Gilbert B. Burr,				5	9	14	5	0	2	2	1	0	1	2	0	0	25
237 Ridgefield,	1714	1888	Rebecca M. Northrop,	Andrew W. Gerrie,	'85	'00	63	108	171	16	0	5	5	2	1	0	3	0	5	110
238 Riverton,	1844	1843	Carlton S. Roberts[g]				9	22	31	15	0	0	0	0	0	0	0	0	0	40
239 Rockville,	1837	1890	George G. Smith,				133	455	588	119	51	8	59	11	8	1	20	10	21	400
240 Rocky Hill,	1727	1808	George B. Stillman,	Frank P. Waters,	'90	'05	50	108	158	23	3	4	7	2	5	1	8	3	0	121
241 Roxbury,	1744	1838	W. B. Hodge,	James O. Emerson,	'80	'09	41	73	114	25	0	0	0	0	0	0	0	0	0	60
242 Salem, **Colchester, R.D. 3,**	1728	1738	Charles A. Williams,	Thomas A. Williams,	'08	'11	16	24	40	13	0	0	0	0	0	0	0	0	0	24
243 Salisbury,	1744	1800	Henry S. Wilson, **Lakeville,**	John C. Goddard, *i.*	'81	'84	74	147	221	35	12	5	17	7	0	3	10	1	10	138
244 Scotland,	1735	1842	Frank E. Allen,[a]	Leonard B. Tenney,	'82	'06	32	54	86	20	2	5	7	2	2	3	7	1	0	75
245 Seymour,	1789	1846	William C. Sharpe,	George F. Abel,	'03	'08	91	239	330	37	14	1	15	1	2	0	3	5	18	260
246 Sharon,	1740	1824	Willard Baker,	Irving E. White,	'80	'10	44	98	142	10	0	0	0	0	0	0	0	0	0	90
247 Shelton,	1892	1894	Edwin J. Keeler,	William G. Lathrop, *i.*	'92	'01	92	190	282	35	0	5	5	2	5	0	7	0	4	164
248 Sherman, **Gaylordsville,**	1744	1893	M. G. Gelston,	[J. J. Smith, *Dis.*]	'11	'11	40	74	114	25	0	0	0	0	2	0	2	0	0	80
249 Simsbury,	1697	1830	Allen J. Holcomb,	Hugh MacCallum, *i.*	'97	'10	84	137	221	62	5	5	10	3	0	0	3	1	7	125
250 Somers,	1727	1842	Charles S. Fuller,				49	110	159	35	0	0	0	3	1	0	4	0	0	125
251 Somersville,	1871	1888	L. A. Gowdy, **Hazardville,**	A. Craig Bowdish,	'01	'10	19	59	78	17	10	8	18	1	0	0	1	6	2	75
252 South Britain,	1769	1825	George W. Mitchell,	John M. Deyo,	'10	'11	30	52	82	0	0	0	0	2	1	0	3	0	3	85
253 Southbury,	1733	1844	Herbert R. Stone,				8	21	29	0	0	0	0	0	0	0	0	0	0	30
254 South Canaan, **Falls Village,**	'41	1802	Marshall C. Dean,	Edwin A. Hazeltine,	'79	'08	22	26	48	17	3	0	3	0	0	0	0	1	0	50
255 South Coventry,	1712	1848	Addison Kingsbury,	Nestor Light,	'83	'00	27	68	95	19	0	0	0	5	4	0	9	0	0	100
256 South Glastonbury,	1836	1836	Halsey S. Tibbals,	Franklin C. Thompson, *i.*	'06	'10	65	95	160	49	1	4	5	1	4	2	7	1	5	60
257 Southington,	1728	1728	Russell G. Andrews,	Fosdick B. Harrison, *i.*	'94	'10	83	190	273	78	6	2	8	4	5	0	9	1	1	160
258 South Killingly,	1746	1837	Charles T. Preston,[b]				21	29	50	38	0	0	0	3	3	1	7	0	0	30
259 South Manchester,	1779	1904	Charles E. House,	George W. Reynolds,	'80	'00	142	271	413	93	10	12	22	7	6	0	13	0	11	300
260 ,, *Swedish,*	1892	1893	Carl G. Ogren,	Ture E. Nordberg,	'10	'09	13	34	47	0	1	1	2	0	5	3	8	0	6	30
261 South Norwalk,	1836	1889	A. Dwight Keep,	John Stapleton,	'96	'11	232	370	602	105	0	2	2	11	2	0	13	0	2	500
262 Southport,	1843	1875	Josephine S. Heydrick,	William H. Holman, *i.*	'78	'77	71	124	195	37	4	14	18	3	3	0	6	1	10	107
263 South Windsor, 1st,	1695	1846	Elvira C. Clapp,[c]	Oren D. Fisher,	'75	'10	22	49	71	9	0	0	0	0	0	0	0	0	1	76
264 ,, 2d, **Wapping,**	1830	1829	William A. Howe,[d]	John E. Hurlbut,	'75	'00	43	82	125	24	6	1	7	0	1	1	2	0	1	103
265 Stafford, West,[e]	1764	1839	Milo A. Gold,[aa]	John W. Ballantine,	'79	'07	26	52	78	16	1	3	4	0	0	0	0	1	7	50
266 Stafford Springs,	1850	1878	Joseph H. Valentine,	Raymond G. Clapp,	'07	'11	59	126	185	32	9	6	15	2	7	0	9	9	3	140
267 Staffordville,	1853	1860	G. Ernest Cooley,	Marion H. Jones,	'11	'09	10	30	40	26	0	4	4	1	2	0	3	0	2	30
268 Stamford,	1635		Charles A. Berry,	Louis F. Berry, *i.*	'94	'03	138	245	383	22	8	11	19	6	2	0	8	4	2	214
269 ,, Long Ridge,[bb]	1842	1842	Herbert A. Thompson,	Martin L. Williston,	'70	'11	17	35	52	8	1	6	7	0	1	0	1	0	2	150
270 ,, *Swedish,*	1905	1909	Hjalmar Carlson,				25	28	53	8	1	2	3	2	3	12	17	0	2	35
271 Stonington, 1st,	1674	1829	Seth N. Williams,	George B. Spalding, jr.,	'01	'08	37	58	95	36	2	0	2	1	0	0	1	2	3	50

[a] **Baltic, R.D.** [b] **Danielson.** [c] **East Windsor Hill.** [d] **Rockville, R.D. 3.** [e] **Stafford Springs, R.D. 1.** [aa] **Rockville, R.D. 4.** [bb] **Stamford, R.D. 29.**

SUNDAY SCHOOLS		Y. P. S. Mem	Mens Org.	CHURCH TREASURERS	OFFERINGS FOR THE BENEVOLENT SOCIETIES									Other Cong'l Offerings	Unde-nom. Gifts	Home Exp.	SALARIES, VALUES, ETC.			
Superintendents	Mem				A.B.C. F.M.	Wom's Bds.	C. E. Soc.	C.C.B. Soc.	C.H.M. Soc.	A. M. A.	C.S.S. & P.S.	Min. Relief	Totals				Salaries	Value Ch. Property	Invest. Funds	Amt. of Debt
232 Minor Blackman,	113	32	0	Lavergne G. Clark,	$7	$42	$4	$4	$14	$6	$15	$0	$92	$0	$7	$1070	$650	$13,000	$5,625	$0
233 Thomas J. Thurber,	32	0	0	Whitman Danielson,	0	0	20	0	16	0	21	0	57	0	0	107		*3,000	4,000	0
234 Chester E. Child, h	299	47	25	Florenus E. Clark,	428	84	43	81	152	124	26	19	957	131	65	3,233	1,700	55,500	2,000	5,900
235 J. B. Sanford, h	100	24	0	J. B. Sanford,	5	83	1	0	3	4	5	4	105	81	0	727	600	8,000	10,650	0
236 Charles B. Keeler,	25	0	0	Samuel A. Coe,	0	10	0	0	0	0	0	0	10	3	0	600	550	5,000	10,000	0
237 Arthur W. Northrop, h	169	65	0	Orville W. Holmes,	36	90	15	18	29	15	27	15	245	19	20	2,174	1,200	35,000	10,310	0
238 George M. Patterson,	34	23	0	Fred B. Apple,	3	0	0	0	12	0	0	0	15	0	0	400		3,800	1,500	0
239 Luther H. Fuller, h	591	31	x120	George B. Hammond,	248	120	40	40	197	90	30	21	786	53	242	7,600	2,000	90,000	3,770	13,500
240 Frank H. Robbins,	147	37	31	William G. Robbins,	13	5	0	0	0	0	5	0	23	11	0	1,393	800	23,500	1,100	2,322
241 Rev. J. O. Emerson,	75	0	0	W. B. Hodge,	9	27	0	0	0	0	5	0	41	0	0	854	700	6,000	5,500	0
242 Mrs. Ira Bailey,	50	29	0	Charles A. Williams,	0	0	5	0	0	0	4	2	11	0	0	501	†650	5,000	1,577	0
243 Thomas L. Norton,[a] hm	240	24	0	Rev. Lyman Warner,[a]	194	152	32	50	104	61	34	30	657	58	260	3,000	1,950	13,000	23,500	0
244 Dwight Barstow, h	200	52	0	Archie H. Gallup,	25	17	5	6	34	14	6	3	110	20	2	725	600	7,500	5,000	0
245 Oliver M. Williams,	204	50	0	Clifford J. Atwater,	48	64	8	12	31	25	6	4	198	0	33	2,909	1,100	33,500	0	1,200
246 Clarence Eggleston,	105	40	0	W. E. Hotaling,	17	149	11	8	37	6	5	0	233	0	0	2,000	1,000	15,000	14,103	0
247 William B. Noyes,	170	23	0	Burton S. Hall,	66	86	7	55	60	27	22	7	330	17	113	2,900	1,400	14,000	0	0
248 A. D. Giddings, h	68	0	0	M. G. Gelston,	58	25	0	15	53	31	9	4	195	10	20	640	700	9,700	3,000	0
249 George E. Pattison,	197	31	75	Allen J. Holcomb,	210	47	30	47	110	114	33	19	610	298	111	4,562	2,500	28,000	0	0
250 Ernest E. Corbin,	120	28	0	Charles S. Fuller,	12	43	0	4	21	10	19	0	109	26	7	1,288	900	6,500	7,000	300
251 James W. Wood,	70	34	0	L. A. Gowdy,[b]	38	0	4	5	18	16	46	2	129	29	0	900	800	9,000	12,000	0
252 Charles Hotchkiss,	70	0	0	William E. Mitchell,	20	36	0	8	21	20	31	0	136	97	12	1,200	900	10,000	4,000	0
253	12	0	0	Herbert R. Stone,	0	0	0	0	0	0	0	0	0	0	0	0	0	6,000	5,000	0
254 Allen M. Bosworth,	26	0	0	Marshall C. Dean,	25	2	10	10	25	25	15	0	112	0	0	975	400	10,000	3,500	0
255 Addison Kingsbury,	98	0	0	Curtis Dean,	24	12	5	11	11	0	10	3	76	0	0	1,144	900	7,500	2,500	0
256 Rev. F. C. Thompson,	74	33	0	B. Fred Grant,	31	10	0	9	23	17	7	3	100	10	0	1,609	800	13,500	7,000	350
257 Ernest H. Bancroft, h	221	37	z17	Willard J. Gould,	184	25	23	7	249	117	21	38	664	73	65	2,544	1,100	24,000	11,000	4,600
258 Charles A. Fiske,	34	0	0	Charles T. Preston,[c]	0	0	0	0	167	0	0	0	167	0	0	570	†	2,000	3,000	0
259 Charles W. Holman,	340	59	0	Charles E. House,	265	118	90	66	144	121	62	22	888	141	0	4,409	1,620	45,000	2,450	0
260 Charles E. Nielson,	60	12	0	Charles E. Nielson,	0	0	0	0	5	0	0	0	5	5	150	760	†660	*4,230	0	590
261 Frank H. Gleason, h	262	0	58	Louis A. Beers,	33	50	0	0	100	44	0	37	264	102	762	12502	2,750	83,500	0	0
262 John H. Elwood,	111	42	0	George A. Sherwood,	1,342	92	28	27	182	611	34	57	2,373	7	3,206	4,847	1,800	54,000	50,000	0
263 Ralph M. Grant,[d]	74	26	z19	Edgar A. Farnham,[d]	27	31	26	8	23	45	9	0	169	72	9	1,874	900	11,100	3,580	0
264 Robert E. Sadd,[e]	135	58	0	Charles J. Dewey,[aa]	79	0	12	9	17	17	3	5	142	16	46	972	750	8,000	12,694	0
265 Alonzo M. Graves,	79	36	0	Milo A. Gold,[bb]	15	0	3	4	10	7	2	1	42	5	0	765	†800	3,500	3,237	0
266 Charles H. Moore,	150	34	35	Joseph H. Valentine,	189	37	28	39	190	81	29	12	605	0	0	2,140	1,200	25,000	0	0
267 Marion H. Jones,	25	37	0	Mrs. E. W. Vaill,	4	0	1	2	3	3	2	1	16	5	0	400	†520	*3,000	0	0
268 Ralph P. Howard,	137	0	107	Frank W. Palmer,	0	138	0	26	35	60	0	0	259	38	178	7,782	2,750	30,000	1,300	2,000
269 Herbert A. Thompson,	67	0	0	Leonard Waterbury,[cc]	5	0	3	3	6	3	0	3	23	0	0	1,125	800	4,700	1,000	0
270 Hjalmar Carlson,	22	33	0	John Larson,	0	0	0	0	8	0	0	0	8	0	0	1,375	†840	12,000	0	7,050
271 Grace D. Wheeler,	83	0	0	B. F. Williams,[dd]	127	23	25	40	85	73	29	10	412	301	0	1,334	1,200	*8,000	25,000	0

[a] Lakeville. [b] Hazardville. [c] Danielson. [d] East Windsor Hill. [e] Burnside, R.D. 1. [aa] Buckland. [bb] Rockville, R.D. 4.
[cc] Springdale. [dd] Mystic. † Missionary aid to salary. * No parsonage.

CHURCHES			Churches Erected	CLERKS	MINISTERS			MEMBERS				ADMITTED			REMOVED				BAPT.		Fam.
Cities or Towns		Org.		Names	Names	Ord.	C'd	Ma.	Fe.	To.	Ab.	C.	L.	To.	Di.	L.	R.	To.	Ad.	Inf.	
272 Stonington, 2d,		1833	1838	James H. Weeks,	Dwight C. Stone,	'88	'04	45	101	146	45	0	4	4	5	1	0	6	0	3	150
273 Stony Creek,		1877	1902	Thomas M. Bray,	R. Arnold Shackleton,	'11	'10	27	60	87	15	4	4	8	2	0	5	7	0	0	45
274 Stratford,		1639	1859	Nathan E. Wells,	Edward N. Packard, *i.*	'90	'04	90	232	322	60	1	4	5	3	12	0	15	0	11	200
275 Suffield,		1698	1868	Ray C. Goodale,	Daniel R. Kennedy, jr., *i.*	'05	'08	88	170	258	33	0	2	2	10	1	2	13	0	9	165
276 Talcottville,		1867		John G. Talcott,	Francis P. Bacheler,	'88	'08	74	123	197	65	13	2	15	1	7	0	8	3	3	75
277 Terryville,		1838	1838	Andrew S. Gaylord,	Spencer E. Evans,	'95	'02	149	242	391	51	15	23	38	8	12	0	20	3	3	360
278 Thomaston,		1837	1837	Edward C. Stoughton,	George D. Owen,	'11	'12	108	191	299	68	0	1	1	3	3	0	6	0	10	212
279 ,,	Eagle Rock,	1879	1878	David A. Bradley,[a]	[William E. Sawyer, *Lic.*]		'11	8	16	24	7	0	0	0	0	0	0	0	0	0	20
280 ,,	*Swedish,*	1890	1893	Alfred Lundberg,	Anton J. Norberg,	'10	'09	24	21	45	0	9	0	9	1	5	0	6	0	3	22
281 Thompson,		1730	1856	Frank M. Knight,	John K. Moore,	'98	'10	31	59	90	27	1	0	1	2	0	2	4	1	1	65
282 Tolland,		1723	1839	Edwin S. Agard,	Robert M. French,	'98	'08	22	51	73	16	0	11	11	1	4	1	6	0	0	45
283 Torrington, 1st,		1741	1870	Levi Hodges,	Charles M. Bryant,	'06	'06	46	86	132	35	3	3	6	3	2	0	5	0	4	124
284 ,,	Torringford,[b]	1764	1838	W. L. Durand,	Wesley E. Page,	'97	'10	30	50	80	32	0	0	0	2	7	1	10	0	0	60
285 ,,	Center,	1832	1867	Frank M. Jeffrey,	William T. Patchell,	'96	'12	235	428	663	150	4	2	6	4	16	4	24	0	7	440
286 ,,	*French,*	1897	1899	Philibert Droz,	Edward A. Curdy,	'90	'11	88	66	154	50	24	2	26	3	0	52	55	0	14	150
287 Trumbull,		1730	1898	Orville B. Burton,				52	101	153	40	6	0	6	2	0	0	2	5	3	100
288 Union,[c]		1738	1834	Raymond C. Barrows,	Hugh F. Graham,	'99	'09	15	20	35	12	1	1	2	0	0	1	1	0	0	25
289 Unionville,		1841	1886	Thornton C. Brooks,				121	193	314	108	1	0	1	6	6	0	12	0	0	150
290 Vernon, **Rockville, R.D. 1,**		1762	1826	Ben P. Woodward,	[Albert A. Marquardt, *Pres.*]	'11	'10	21	40	61	17	0	0	0	3	1	1	5	0	0	52
291 Voluntown, **Moosup, R.D. 1,**		1723	1859	J. Cyrus Tanner,	Stephen B. Carter,	'79	'11	17	30	47	12	0	0	0	1	5	0	6	0	0	70
292 Wallingford,		1675	1869	Edgar S. Hall,	J. Burford Parry, *i.*	'11	'12	131	263	394	70	6	1	7	6	8	0	14	0	1	300
293 Warren,[d]		1756	1818	Noble B. Strong,	Virgil W. Blackman,	'91	'10	32	48	80	17	14	5	19	0	1	7	8	13	5	60
294 Washington,		1742	1801	Mrs. Lora Hollister,	Robert E. Carter, *i.*	'89	'94	96	154	250	20	7	8	15	3	3	1	7	4	3	150
295 ,,	*Swedish,*[e]	1892	1889	Walfred Carlson,	Emil O. W. Swanson,	'10	'09	32	36	68	6	6	2	8	0	1	0	1	0	7	35
296 Waterbury, 1st,		1691	1875	Edgar S. Lincoln,	Joseph Anderson, *em.*	'58	'65	178	346	524	40	13	16	29	6	1	0	7	3	13	550
					Charles A. Dinsmore, *i.*	'88	'05														
297 ,,	2d,	1852	1895	Roys L. Spencer,	John G. Davenport, *i., em.*	'68	'81	393	743	1136	140	25	21	46	16	18	0	34	12	32	1200
					Robert E. Brown,	'04	'11														
298 ,,	3d,	1892	1892	Samuel W. Chapman,	Clay D. Chunn,	'91	'08	93	157	250	20	2	5	7	1	4	0	5	1	9	250
299 ,,	*Italian,*	1904		Paul Gallucci,	Pasquale Codella,	'08	'04	112	35	147	38	14	3	17	1	3	0	4	0	10	53
300 ,,	Bunker Hill,	1905	1889	Stanley N. Blakeslee,	C. Williams Fisher,	'95	'09	53	64	117	12	0	2	2	1	9	0	10	0	1	225
301 Watertown,		1739	1839	Charles W. Bidwell,	William T. Holmes,	'97	'01	82	174	256	56	8	6	14	4	6	0	10	0	7	140
302 Wauregan,		1856	1874	Addison M. Tracy,				40	92	132	44	0	5	5	1	2	0	3	0	0	81
303 West Avon,[aa]		1751	1817	Walter H. Judd,				28	40	68	24	6	2	8	0	0	0	0	2	8	31
304 Westbrook,		1729	1894	Charles L. Clark,	William F. English, jr., *i.*	'11	'11	39	106	145	32	1	2	3	2	6	0	8	0	1	134
305 Westchester,		1729	1848	William P. Adams,	Almon T. Boland,	'07	'09	27	56	83	14	4	2	6	2	8	0	10	1	0	60
306 Westford,		1768	1845	Miss E. L. Whiton,	[Bertram Bugbee, *Bapt.*]	'09	'09	16	21	37	15	0	0	0	0	0	0	0	0	0	24
307 West Hartford,		1713	1881	Charles S. Munger,	Thomas M. Hodgdon, *i.*	'91	'91	184	332	516	95	2	14	16	8	11	1	20	2	9	295
308 West Hartland,		1780	1845	Mrs. Hattie E. Gaylord,	Lydia Hartig,		'12	6	13	19	3	0	0	0	0	1	0	1	0	0	32
309 West Haven,		1719	1860	James A. Ryerson,	Norman J. Squires,	'72	'81	185	331	516	54	14	13	27	3	4	0	7	7	18	530

[a] **Thomaston.** [b] **Torrington, R.D. 3.** [c] **Stafford Springs, R.D. 2.** [d] **Cornwall Bridge, R.D.** [e] **Washington Depot.** [aa] **Unionville, R.D. 1.**

SUNDAY SCHOOLS			Y. P. S. Mem	Mens Org.	CHURCH TREASURERS	OFFERINGS FOR THE BENEVOLENT SOCIETIES									Other Cong'l Offerings	Undenom. Gifts	Home Exp.	SALARIES, VALUES, ETC.			
Superintendents		Mem				A.B.C. F.M.	Wom's Bds.	C. E. Soc.	C.C.B. Soc.	C.H.M Soc.	A. M. A.	C.S.S. & P.S.	Min. Relief	Totals				Salaries	Value Ch. Property	Invest. Funds	Amt. of Debt
272 Henry R. Palmer,	h	131	38	0	Charles T. Stanton,	$24	$33	$6	$9	$12	$13	$15	$13	$125	$22	$8	$2000	$	$20,000	$2,000	$0
273 Thomas M. Bray,	h	210	65	37	Mrs. Alice Maderia,	35	35	7	8	15	16	6	3	125	22	8	1,900	1,000	17,000	1,500	0
274 Mrs. W. B. Cogswell,	h	225	35	102	Radford B. Smith,	79	333	63	40	85	74	35	40	749	101	278	5,051	1,400	25,000	13,921	0
275 Howard F. Russell,		190	38	z25	John R. Henshaw,	349	35	50	47	251	177	40	21	970	89	64	2,902	1,200	80,000	19,000	0
276 H. G. Talcott,	h	190	35	0	M. H. Talcott,	533	130	59	63	522	130	40	23	1,500	111	244	1,666	1,000		0	0
277 Ernest G. Woodward,	h	487	27	x20	Arthur B. Beach,	170	117	80	51	236	170	26	27	877	266	177	3,857	1,800	20,000	10,980	0
278 David S. Potter,	h	202	55	x50	Dr. Robert Hazen,	165	55	27	33	68	78	36	13	475	174	122	2,535	1,200	21,000	500	0
279 Mrs. E. G. Bradley,[a]		50	0	0	George Bruzee,	0	0	0	0	10	0	0	0	10	0	0	182	†312	*1,500	0	0
280 August Johnson,		45	0	0	August Johnson,	0	0	0	0	27	0	0	0	27	0	0	1,428	†600	7,000	0	1,800
281 Robert Dunning,	h	83	0	0	Josiah W. Dike,	57	29	5	10	54	58	29	19	261	37	11	1,715	1,050	25,000	7,120	0
282 C. P. Christopher,[b]		40	0	0	William A. Agard,	27	52	0	0	24	23	1	10	137	22	0	1,000	800	*5,000	12,000	0
283 Levi Hodges,	h	135	31	0	W. A. Cowles, **R.D. 1**,	5	11	0	5	2	10	5	0	38	30	70	1,450	900	6,500	5,257	0
284 William W. Gaylord,		70	46	0	W. L. Durand,	52	47	0	0	7	9	10	0	125	0	22	889	650	4,000	3,300	0
285 Henry R. Little,	h	331	60	0	Frank M. Wheeler,	5	94	0	25	53	101	28	16	322	321	98	4,984	2,000	98,500	1,100	0
286 Robert Majon,		35	0	0	Joseph Baridon,	2	0	0	5	0	0	3	0	10	75	20	1,410	†950	8,100	0	0
287 Burr F. Beach,		110	28	0	Sterling H. Booth,[c]	27	58	3	7	17	32	18	5	167	25	11	1,434	950	18,000	15,964	0
288 Leonard Wilkins,		40	0	0	Raymond C. Barrows,	0	0	0	0	5	0	0	0	5	0	0	315	†500	6,200	3,584	125
289 John Johnson,	h	157	45	0	Ernest Woodford,	65	57	20	20	40	67	28	10	307	0	0	2,015	1,200	50,000	950	1,600
290 Oliver K. Driggs,[d]		71	8	0	Williver C. Driggs,[d]	23	11	0	1	17	19	0	0	71	15	0	721	500	7,000	0	0
291 Silas L. Barber,		50	23	0	J. Cyrus Tanner,	0	5	0	0	5	0	0	0	10	0	15	745	650	5,000	20,000	0
292 F. M. Cowles,		226	0	40	A. W. Hull,	225	40	31	47	131	78	29	31	612	459	0	4,438	2,000	57,000	7,300	0
293 Robert Swift,	h	120	28	0	Noble B. Strong,	16	8	4	5	15	17	11	2	78	0	0	768	600	5,000	7,000	0
294 F. G. Brinsmade,	h	159	38	0	Charles G. Fenn,	143	209	18	40	25	64	22	15	536	191	596	2,400	1,300	20,000	4,000	0
295 Rev. E. O. W. Swanson,		54	0	0	Johannes Anderson,	0	0	0	5	5	0	0	0	10	13	48	859	†720	4,000	0	0
296	h	350	17	x140	Frederick B. Hoadley,	332	201	46	20	171	93	39	25	927	50	1,173	10615	3,500	115,000	7,000	0
297 Rev. W. M. Owen,	h	675	88	x191	John A. Boyd,	270	192	44	65	285	381	71	78	1,386	199	576	15962	3,600	175,000	0	0
298 Thomas B. Walker,		119	0	50	Fred Jackson,	25	0	0	0	25	0	0	0	50	5	0	2,572	1,200	*18,000	0	0
299 Rev. P. Codella,	h	153	41	74	Gerado Somma,	0	0	0	0	7	0	0	0	7	0	0	145	†1,000	*8,000	0	2,000
300 William R. Keavaney,		151	0	80	George S. Doherty,	25	0	5	9	24	7	10	2	82	0	7	1,865	†1,000	*6,000	0	2,350
301 Frederick G. Camp,	h	185	31	0	Burton J. Calkins,[e]	129	90	89	43	93	70	15	27	556	682	228	2,975	1,100	25,000	23,950	0
302 Fred L. Austin,		100	42	22	Addison M. Tracy,	105	35	15	24	123	53	14	16	385	0	128	1,700	1,000	17,500	0	0
303 Walter H. Judd,		40	22	0	Walter H. Judd,	13	0	2	3	8	0	0	1	27	0	0	1,539	†700	6,000	750	0
304 Carlos S. Chapman,	h	151	38	0	Edwin A. Post,	12	35	5	7	109	12	10	4	194	18	4	1,444	1,000	23,000	15,888	0
305 Clarence H. Norton,		72	48	0	Ernest E. Carrier,[aa]	13	10	0	2	8	15	0	3	51	0	5	1,533	700	7,000	8,000	0
306		0	0	0	Miss E. L. Whiton,	10	0	0	0	10	5	0	0	25	0	9	155		*2,000	3,347	0
307 William H. Hall,	hm	504	110	185	Elizabeth S. Elmer,	974	173	65	131	410	262	63	43	2,121	502	340	4,930	1,800	38,000	5,500	4,500
308		70	12	0	Mrs. H. E. Gaylord,	2	0	0	0	5	0	0	0	7	0	0	563	†500	*2,500	3,300	0
309 Clarence L. Clark,	h	672	210	x138	Rev. Samuel J. Bryant,	177	80	28	64	272	133	38	49	841	440	145	7,043	1,800	30,500	13,086	1,895

[a] **Thomaston.** [b] **Rockville, R.D.** [c] **Bridgeport, R.D. 4.** [d] **Vernon.** [e] **Oakville.** [aa] **Colchester, R.D. 1.** † Missionary aid to salary. * No parsonage.

CHURCHES		Churches Erected	CLERKS	MINISTERS			MEMBERS				ADMITTED			REMOVED				BAPT.		Fam.
Cities or Towns	Org.		Names	Names	Ord.	C'd	Ma.	Fe.	To.	Ab.	C.	L.	To.	Di.	L.	R.	To.	Ad.	Inf.	
310 Westminster,[a]	1770	1770	Edgar H. Parkhurst,	Arvin A. Smith,	'77	'09	13	32	45	17	0	0	0	0	3	1	4	0	0	33
311 Weston, **Westport, R.D. 12,**	'57	1830	Anna E. Fitch,				33	44	77	14	4	0	4	2	0	8	10	0	0	70
312 Westport,	1832	1832	William H. Saxton,[b]	Charles F. Taylor,	'96	'09	76	125	201	28	5	2	7	3	9	1	13	0	1	120
313 West Suffield,	1743	1840	George A. Sheldon,	Sarkis A. Apraham,	'96	'09	21	47	68	19	0	1	1	1	2	0	3	0	1	60
314 West Woodstock,	1747	1892	J. Marshall Perrin,	Clinton M. Jones,	'69	'02	12	20	32	14	0	0	0	1	3	0	4	0	0	25
315 Wethersfield,	1635	1761	Robert W. Robbins,	George L. Clark,	'76	'00	176	294	470	34	5	3	8	6	9	0	15	0	9	224
316 Whitneyville,	1795	1834	H. Truman Moulton,	Adam R. Lutz,	'95	'12	75	147	222	30	3	2	5	3	1	0	4	1	3	175
317 Williamsville, **Killingly,**	1883						8	19	27	0	0	0	0	0	0	0	0	0	0	15
318 Willimantic,	1828	1870	Arthur C. Everest,	William S. Beard, *i.*	'97	'08	107	273	380	95	28	14	42	7	6	0	13	22	11	300
319 Willington,	1727	1876	Mrs. F. W. Pratt,[c]	[Earl W. Darrow, *Bapt.*]		'11	13	18	31	0	4	0	4	0	0	8	8	0	0	20
320 Wilton,	1726	1790	William K. J. Hubbell,	Rufus S. Underwood,	'67	'11	50	115	165	30	3	3	6	5	2	14	21	2	0	75
321 Winchester Center,	1771	1841	Elliott B. Bronson,	Arthur Goodenough,	'65	'70	77	124	201	40	3	4	7	3	2	0	5	2	11	120
322 Windham,	1700	1886	H. C. Lathrop,				50	108	158	18	0	0	0	6	7	2	15	0	0	120
323 Windsor,	1630	1794	Rev. Wm. B. Cary,	Roscoe Nelson, *i.*	'92	'92	88	162	250	54	5	0	5	3	3	12	18	3	6	189
324 Windsor Locks,	1844	1877	John M. Morse,	Roger A. Dunlap, *i.*	'03	'09	47	111	158	24	5	5	10	1	5	0	6	3	3	100
325 Winsted, 1st,	1784	1900	Arthur Dutcher,	George W. Judson, *i.*	'87	'98	159	325	484	93	7	4	11	7	9	0	16	2	1	300
326 ,, 2d,	1854	1898	George M. Carrington,	Everard W. Snow, *i.*	'01	'08	119	299	418	94	15	7	22	8	13	1	22	6	5	310
327 Wolcott, **Waterbury, R.D. 4,**	'73	1842	H. A. Ludlum,				25	56	81	20	0	0	0	0	0	0	0	0	0	87
328 Woodbridge,	1742	1832	Frank W. Smith,				47	102	149	42	3	3	6	5	0	3	8	2	0	100
329 Woodbury,	1670	1818	Edward S. Boyd,	William H. Harris,	'06	'12	61	144	205	29	1	3	4	3	0	0	3	1	0	108
330 Woodstock,	1690	1820	Henry T. Child,	Robert R. Kendall,	'78	'10	42	72	114	27	5	8	13	1	2	2	5	2	2	60
331 ,, *Swedish,*	1890	1891	John A. Collin,[d]	Axel E. Elmquist,	'09	'11	39	41	80	6	3	6	9	0	3	1	4	1	5	40

[a] **S. Canterbury,** [b] **Saugatuck.** [c] **W. Willington.** [d] **Putnam, R.D. 3.**

NAME OF STATE ORGANIZATION: GENERAL CONFERENCE OF THE CONGREGATIONAL CHURCHES OF CONNECTICUT.

CHURCHES: *Supplied by,* — Pastors installed, 78; pastors recognized, 3; pastors, 190; licentiates, 4; supplies, 24; vacant, 32. Total, 331.

MINISTERS: Pastors installed, 75; pastors recognized, 3; pastors, 163; supplying churches, 10. Total, 251. Without charge, 128. Total number of ministers, 379.

MEMBERSHIP: No. of males, 23,813; No. of females, 44,593. Total, 68,406. Absent, 12,045. *Additions,* — on confession, 1,852; by letter, 1,352. Total, 3,204. *Removals,* — death, 1,098; dismission, 1,208; revision, 783. Total, 3,089.

BAPTISMS: Adults, 605; infants, 1,266.

FAMILIES: 47,615.

SUNDAY SCHOOLS: Members, 52,924.

YOUNG PEOPLE'S SOCIETIES: Societies, 236; members, 10,761.

MEN'S ORGANIZATIONS: Societies, 108; members, 7,096.

CONTRIBUTIONS: American Board (churches, 267), $41,083; Woman's Boards (217), $24,619; Congregational Education Society (222), $6,039; Congregational Church Building Society (259), $8,872; Congregational Home Missionary Society (308), $30,528; American Missionary Association (255), $21,664; Congregational Sunday-School and Publishing Society (258), $6,526; Ministerial Relief (231), $7,243. Total (323), $146,574. Other and special Congregational gifts, $52,414; undenominational gifts, $74.585. Grand total (328), $273,573.

SUNDAY SCHOOLS			Y. P. S. Mem	Mens Org.	CHURCH TREASURERS	OFFERINGS FOR THE BENEVOLENT SOCIETIES									Other Cong'l Offerings	Undenom. Gifts	Home Exp.	SALARIES, VALUES, ETC.			
Superintendents		Mem				A.B.C. F.M.	Wom's Bds.	C. E. Soc.	C.C.B. Soc.	C.H.M Soc.	A. M. A.	C. S. S. & P. S.	Min. Relief	Totals				Salaries	Value Ch. Property	Invest. Funds	Amt. of Debt
310 Edgar H. Parkhurst,		33	14	0	Edgar H. Parkhurst,	$7	$0	$2	$2	$3	$3	$3	$0	$20	$0	$0	$569	$500	$3,000	$9,331	$0
311		53	29	0	Anna L. Banks,	23	0	0	10	10	10	5	13	71	0	0	925	600	5,000	10,000	0
312 William H. Burr,	h	145	35	0	Merrit H. Cooley,	24	52	7	9	19	11	10	4	136	16	25	2,000	1,200	25,000	12,000	0
313 Rev. S. A. Apraham,		100	0	0	Benjamin Sheldon,	27	0	5	7	12	12	7	6	76	0	12	1,872	780	10,500	6,675	0
314		0	20	0	P. P. Hammond,	13	10	2	3	8	6	0	1	43	0	0	337	312	*3,000	4,606	0
315 Winthrop Buck,		230	81	53	Stephen F. Willard,	224	156	25	50	100	0	56	23	634	802	125	3,009	1,400	25,000	20,000	0
316 Thomas S. Hartley,[a]		169	51	0	William T. Burton,[b]	85	61	11	18	57	41	9	9	291	0	46	1,841	1,000	15,000	4,100	0
317		0	0	0		0	0	0	0	0	0	10	0	10	0	0	0		0	0	0
318 P. S. Hills,	h	290	153	131	Arthur C. Everest,	218	18	36	43	38	122	22	14	511	42	82	4,800	2,000	*50,000	3,600	0
319		0	0	0	Rosa O. Hall,[c]	4	8	0	0	0	0	0	4	16	0	0	0		*3,500	5,000	0
320 Thomas F. Gilbert,	h	80	21	0	William H. Benjamin,	35	58	21	20	40	25	25	15	239	272	15	1,894	1,000	10,000	15,000	0
321 Oscar P. Hurlbut,		125	64	0	Elliott B. Bronson,	53	6	4	17	30	22	9	6	147	98	32	1,098	800	7,500	13,000	0
322 H. C. Lathrop,	hm	135	66	28	H. C. Lathrop,	180	37	31	26	123	82	25	19	523	47	150	1,350	1,000	12,000	10,000	0
323 Robert Chidsey,		157	25	x15	Strong H. Barber,	267	67	24	34	187	56	22	9	666	12	19	2,236	1,200	36,000	14,522	3,444
324 Willis L. Pease,		90	35	0	John M. Morse,	218	500	0	56	109	210	100	68	1,261	0	0	4,300	1,500			
325 Hubert Wetmore,	h	315	43	84	Arthur Dutcher,	161	138	30	23	307	139	31	0	829	15	245	3,833	1,800	52,000	2,400	1,300
326 Frank H. DeMars,	h	447	31	102	Sidney F. Dickerman,	408	165	72	126	186	237	58	45	1,297	155	188	4,540	1,800	70,000	250	3,131
327 Evelyn M. Upson,[d]		100	33	0	Evelyn M. Upson,[d]	28	0	0	0	18	0	4	1	51	0	0	825	†	7,000	6,319	0
328 Herbert Tomlinson,	h	159	38	0	Frank W. Smith,	44	84	16	27	32	20	12	16	251	15	110	2,318	1,000	14,000	7,537	345
329 George E. Starr,		139	70	0	Charles K. Smith,	71	65	17	17	71	51	16	12	320	25	10	1,477	1,000	30,000	17,722	0
330 Rev. R. R. Kendall,	h	69	29	0	Henry T. Child,	94	105	41	115	84	57	30	37	563	31	73	1,446	850	14,000	3,300	0
331 G. Emanuel Anderson,[e]		80	0	0	Gustave Carlson,[aa]	0	0	0	5	4	0	0	0	9	176	21	810	†660	6,600	0	750

[a] **Hamden.** [b] **New Haven, R.D. 58.** [c] **South Willington.** [d] **Terryville, R.D. 2.** [e] **East Woodstock.** [aa] **Putnam, R.D. 3.** † Missionary aid to salary. * No parsonage.

Home Expenses: No. of churches reporting, 326; amount, $885,067.

Increase: Members, 115; Sunday School Members, 1,144; Societies, $138; Home Expense, $45,266.

Decrease: Young People's Societies, Members, 376. Total Gifts, $22,905.

Legacies: Bloomfield, $630; Bridgeport, Black Rock, $3,000; Brookfield Center, $1,500; Collinsville, $1,000; Cromwell, *Swedish*, $1,250; East Hartford, 1st, $2,000; Enfield, $200; Greenfield Hill, $1,000; Hadlyme, $500; Hartford, Park, $1,000; Mansfield, 1st, $2,600; Meriden, 1st, $500; Meriden, 2d, $5,000; Middletown, 1st, $18,500; Monroe, $1,000; New Haven, 1st, $1,000; New Milford, $1,850; Newtown, $50,000; North Branford, $1,100; Norwich, Broadway, $10,993; Norwich, Park, $500; Plainfield, $1,950; Ridgefield, $960; Salisbury, $1,200; Shelton, $200; Southington, $100; Terryville, $1,280; Union, $200; Wallingford, $2,300; Waterbury, 1st, $6,000; Westbrook, $5,000; West Hartford, $750; Westminster, $7,467; Westport, $946; Willimantic, $2,600; Winsted, 1st, $4,500; Woodbridge, $237; Woodstock, *Swedish*, $650. Total, $141,463.

For Fifth-Year Statistics see General Summaries.

DELAWARE. — No Report.

DISTRICT OF COLUMBIA.

Affiliated with the Congregational Conference of New Jersey. OFFICERS: Rev. Samuel L. Loomis, Westfield, moderator; Rev. Charles L. Goodrich, Plainfield, statistical secretary; Jas. H. Noyes, Orange, treasurer. SESSION OF 1912: Washington, D. C., Ingram Memorial Church, April 16–17.

CHURCHES			Churches Erected	CLERKS	MINISTERS			MEMBERS				ADMITTED			REMOVED				BAPT.		Fam.
Cities or Towns		Org.		Names	Names	Ord.	C'd	Ma.	Fe.	To.	Ab.	C.	L.	To.	Di.	L.	R.	To.	Ad.	Inf.	
1 Washington, 1st,		1865	1866	M. L. Whiting,	Samuel H. Woodrow, *i.* ‡			412	689	1101	114	24	43	67	23	40	1	64	11	10	500
2	,, Mt. Pleasant,	1886	1904	Dr. Arthur M. Farrington,	Frank J. Goodwin, *i.*	'88	'10	375	625	1000	137	17	25	42	7	28	16	51	7	17	730
3	,, Plymouth,	1881	1885																		
4	,, People's,	1891	1894																		
5	,, Lincoln Mem'l Temple,	'91	1868	L. L. Mehlinger,	Sterling N. Brown,	'85	'01	117	283	400	25	12	0	12	0	0	62	62	5	3	200
6	,, Ingram Mem'l,	1908	1910	Maj. H. A. Kasson,	John W. Frizzell,	'89	'08	166	167	333	14	55	14	69	1	3	0	4	0	2	237

‡ S. R. Swift, *assoc. p.*, '09, '09.

NAME OF STATE ORGANIZATION: Affiliated with Congregational Conference of New Jersey.
CHURCHES: *Supplied by*, — Pastors installed, 2; pastors, 2; vacant, 2. Total, 6.
MINISTERS: Pastors installed, 2; pastors, 5. Total, 7.
MEMBERSHIP: No. of males, 1,226; No. of females, 2,153. Total, 3,379. Absent, 290. *Additions*, — on confession, 108; by letter, 82. Total, 190. *Removals*, — death, 31; dismission, 71; revision, 79. Total, 181.

BAPTISMS: Adults, 23; infants, 32.
FAMILIES: 1,667.
SUNDAY SCHOOLS: Members, 2,312.
YOUNG PEOPLE'S SOCIETIES: Societies, 4; members, 376.
MEN'S ORGANIZATIONS: Societies, 4; members, 443.
CONTRIBUTIONS: American Board (churches, 5), $1,943; Woman's Boards (2), $1,017;

DELAWARE. — No Report.

SUNDAY SCHOOLS					CHURCH TREASURERS	OFFERINGS FOR THE BENEVOLENT SOCIETIES												SALARIES, VALUES, ETC.			
Superintendents		Members	Young People's Societies. Mem.	Men's Organizations		A. B. C. F. M.	Woman's Boards	Congl. Ed. Soc.	Congl. Church Bldg. Society	Congl. Home Miss. Soc.	Am. Miss. Association	Congl. S. S. and Pub. Soc.	Ministerial Relief	Totals	Other Congregational Offerings	Undenominational Gifts	Home Expenses	Salaries	Value Church Property	Investment Funds	Amount of Debt.
1 Rev. S. R. Swift,	h	648	74	80	C. C. Lamborn,	$1025	$790	$217	$400	$1054	$493	$217	$109	$4,305	$198	$267	17260	$5,000	*$200000	$1,500	$0
2 Norton M. Little,	h	947	207	239	W. D. Quinter,	762	227	95	147	439	230	86	35	2,021	85	149	13919	4,000	*90,000	0	33,800
3						5	0	2	7	3	8	2	2	29	0	0					
4						0	0	0	0	0	0	0	0	0	0	0					
5 A. N. Craig,		150	65	75	P. A. Bagley,	5	0	5	0	5	0	5	5	25	50	30	4,000	1,200	60,000		500
6 A. R. Taylor,	h	305	30	49	C. H. Stephenson,	146	0	19	29	125	42	17	7	385	0	0	10839	2,000	*85,000	0	2,500

* No parsonage.

Congregational Education Society (5), $338; Congregational Church Building Society (4), $583; Congregational Home Missionary Society (5), $1,626; American Missionary Association (4), $773; Congregational Sunday-School and Publishing Society (5), $327; Ministerial Relief (5), $158. Total, $6,765. Other and special Congregational gifts, $333; undenominational gifts, $446. Grand total (5), $7,544.

Home Expenses: No. of churches reporting, 4; amount, $45,918.

Increase: Members, 9; Sunday School Members, 25.

Decrease: Young People's Societies, Members, 166; Benevolence, $5,070; Home Expense, $11,120.

For Fifth-Year Statistics see General Summaries.

FLORIDA.

General Congregational Conference of, and the South East. Organized Dec. 6, 1883. Officers: Pres. William F. Blackman, Winter Park, moderator; Rev. George B. Waldron, Sanford, statistical secretary and treasurer. Session of 1912: Sanford, April, 1912.

Churches		Churches Erected	Clerks	Ministers			Members				Admitted			Removed				Bapt.		Fam.
Cities or Towns	Org.		Names	Names	Ord.	C'd	Ma.	Fe.	To.	Ab.	C.	L.	To.	Di.	L.	R.	To.	Ad.	Inf.	
1 Arch Creek,	1912		Mrs. Ealon Gibble,	[Neil P. McQuarrie, *Sup.*]	'93		12	14	26	0	0	26	26	0	0	0	0	0	0	
2 Avon Park,	1892	1892	Mrs. Harry Dilley,	Charles Wesley Meyers,	'91	'10	8	14	22	6	0	0	0	3	3	0	6	0	0	25
3 Cameron City,[a]	1911	1910	Mrs. W. A. Minnick,	Joel Swartz,	'55	'11	11	16	27	17	0	0	0	0	0	0	0	0	0	21
4 Carmel, **Esto, R.F.D. 1,**	1891						13	29	42											
5 Cocoanut Grove,	1891	1894	Mrs. H. H. Jones,	Harry H. Jones,	'04	'10	19	14	33	0	1	0	1	1	0	9	10	0	3	60
6 County Line, **Alford,**	1896						14	15	29											
7 Crest View,	1890																			
8 Daytona,	1884	1904	Edgar C. Dunn,	Byron F. Marsh, *i.*	'00	'03	48	92	140	18	0	1	1	2	6	11	19	0	1	160
9 Destin,	1900	1900	Mrs. Mary Destin,	Benjamin Stock,	'10	'10	9	14	23	0	1	2	3	0	0	0	0	0	8	16
10 Dorcas,	1893	1910	J. M. Miller,	W. R. Brunk,	'96		23	31	54	9	0	0	0	0	0	0	0	0	0	24
11 Ealum,	1911	1900	C. Thomson,	Geo. M. Carnley, **Gordon,**	'05	'11	4	7	11	0	4	7	11	0	0	0	0	4	0	
12 Eden,	1894	1903	Mrs. John Miller,	C. W. Preston,	'86	'11	1	6	7	0	0	0	0	0	0	6	6	0	0	15
13 Glen St. Mary,	1907						3	3	6											
14 Gordon,	1905	1905	Jeff Carnley,	J. H. Carnley, **Laurel Hill,**	'10	'11	19	28	47											
15 Holley,	1907	1907	John V. Anderson,	Willie G. Miller,	'93	'08	19	32	51	9	0	0	0	0	0	0	0	0	5	31
16 Interlachen,	1884	1885	Mrs. E. A. Brush,	Stephen J. Townsend,	'95	'06	13	16	29	5	0	1	1	1	0	0	1	0	0	35
17 Inwood,	1908						5	23	28											
18 Jacksonville,	1876	1904	Charles A. Hoyt,	George Loring Hanscom,	'87	'06	104	134	238	12	7	31	38	3	4	6	13	4	5	250
19 Jensen,	1904						3	4	7											
20 Key West,	1892	1893	R. B. Curry,	S. Kay Darlington,	'00	'12	101	163	264	0	3	1	4	5	4	0	9	0	0	300
21 Lake Helen,	1886	1887		[Cornelius N. Krook, *M. E.*]	'91	'09	10	13	23	0	0	0	0	2	0	2	4	0	0	
22 Laurel,				[Margaret Pake, *Sup.*]			2	3	5											
23 Mary Esther,	1892	1891	Mrs. A. R. Shipley,	F. P. Strong,	'99		9	16	25	3	0	7	7	1	0	0	1	0	0	10
24 Melbourne,	1889	1893	Mrs. C. H. Stewart,	Leverett S. Woodworth,	'74	'11	8	13	21	6	0	0	0	0	0	2	2	0	0	15
25 Millville,	1909																			
26 Moss Bluff,	1894	1897	J. C. Nillans, **Electa,**	Elvis D. Luter, **Wildwood,**	'92	'08	9	14	23	3	2	6	8	2	0	4	6	1	0	10
27 Mount Dora,	1883	1887	Miss Ora G. Hoagland,	George Marsh,	'85	'10	12	23	35	5	3	3	6	1	0	3	4	0	0	70
28 Mount Olive, **Deerland,**	1904	1904	Miss Minnie Ward,	Willie G. Miller,	'93		10	10	20	0	2	0	2	1	0	1	2	2	0	16
29 New Effort, **Caryville,**	1891	1893	Thomas Elliott, **Bonifay,**	John E. Stanley, **Vernon,**	'91	'11	24	34	58	0	0	0	0	1	0	0	1	0	0	50
30 New Home, **Bonifay,**	1904		W. W. Pitts,	John E. Stanley, **Vernon,**	'91	'11	19	13	32	0	0	0	0	0	0	0	0	0	0	
31 New Smyrna,	1876	1876	D. C. Silvers,	William Howell Tillman,	'02	'10	28	37	65	3	3	3	6	1	1	0	2	1	2	55
32 Oak Hill,	1886	1890	J. S. Gaines,	E. K. Whidden,	'92	'11	19	12	31	0	5	6	11	0	2	0	2	5	0	
33 Open Pond,	1909																			
34 Orange City.	1883	1887	A. W. Chisholm,	[James Conway, *Pres.*]	'74	'07	6	17	23	4	0	0	0	0	0	2	2	0	2	50
35 Ormond,	1883	1884	W. A. Corré,	[John M. Richmond, *Pres.*]	'72	'10	14	40	54	6	6	8	14	3	0	0	3	2	1	65
36 Palm Beach,				George M. Ward,																

[a] **Sanford, R.D. 1.**

SUNDAY SCHOOLS					OFFERINGS FOR THE BENEVOLENT SOCIETIES												SALARIES, VALUES, ETC.			
Superintendents	Members	Young People's Societies. Mem.	Men's Organizations	CHURCH TREASURERS	A. B. C. F. M.	Woman's Boards	Congl. Ed. Soc.	Congl. Church Bldg. Society	Congl. Home Miss. Soc.	Am. Miss. Association	Congl. S. S. and Pub. Soc.	Ministerial Relief	Totals	Other Congregational Offerings	Undenominational Gifts	Home Expenses	Salaries	Value Church Property	Investment Funds	Amount of Debt.
1 R. W. Carpenter,	67			Mrs. Mary Brion,	$0	$0	$0	$0	$0	$0	$0	$0	$0	$0	$0	$	$	$	$	$
2 George F. Kellogg,	48			John Bruyiere,	8	0	0	2	20	2	5	14	51	30	18	649	†700	*2,000		0
3 Walter Hibbard,[a]	30			Dr. W. A. Minnick,	0	0	0	5	0	0	0	0	5	5	0		†	*3,000		1,500
4					0	0	0	0	0	0	0	0	0	0	0					
5 Dea. Wm. De Guizelle,	65			A. W. Sanders,	12	0	0	5	15	7	1	2	42	0	25	725	†600	6,000		1,100
6					0	0	0	0	0	0	0	0	0	0	0					
7					0	0	0	0	0	0	0	0	0	0	0					
8 Bert Foster,	125			William Atwood,	78	25	0	19	67	16	13	18	236	628	150	2,239	1,200	24,000	0	2,650
9 William Marler,	38			William Marler,	0	0	0	0	2	0	0	0	2	0	0	170	†550	*500	0	0
10 J. M. Miller, h	35			A. J. Bolton,	0	0	0	0	5	0	0	0	5	0	0			*500	0	0
11					0	0	0	0	0	0	0	0	0	0	0	0	0	*500	0	0
12 Mrs. J. H. Le Tourneau,	25	0	0	H. L. Phillips,	0	0	0	0	0	0	0	0	0	0	0	0		2,000	0	0
13					0	0	0	0	0	0	0	0	0	0	0	0				
14					0	0	0	0	0	0	0	0	0	0	0	0				
15 John V. Anderson, h	31	0	0	Miss Pearl Anderson,	0	0	0	0	0	0	0	0	0	0	0	0	11	*800	0	0
16 Robert Monroe,	40	12		George E. Gillett,	4	0	0	4	5	8	0	0	21	35	17	190	†400	*2,000	0	0
17					0	0	0	0	0	0	0	0	0	0	0					
18 Tom Organ,	108	24	x25	J. B. H. Trainer,	0	25	0	0	0	5	19	5	54	1,095	329	6,060	2,500	100,000	0	0
19					0	0	0	0	0	0	0	0	0	0	0					
20 Charles G. Lewin,	263			George F. Archer,	27	0	6	20	40	28	3	3	127	0	0	1,940		25,000		
21 Mrs. E. G. Westlake,	32				5	10	2	0	30	0	10	0	57	34	0	503	†600	*3,000	1,000	0
22					0	0	0	0	0	0	0	0	0	0	0					
23 Rev. F. P. Strong,	28			Mrs. A. K. Shipley,	0	0	0	0	0	0	2	0	2	0	0		100			
24 Edward P. Branch,	30	0	0	Edward P. Branch,	28	0	7	21	41	0	4	3	104	29	8	477	†360	4,000	0	0
25					0	0	0	0	0	0	0	0	0	0	0					
26					2	0	0	0	0	0	0	0	2	1	0	80	75	*400		
27 R. C. Tremain,	40	38	0	R. C. Tremain,	3	13	0	10	8	0	0	0	34	9	0	1,040	700	6,000		380
28 Miss Kate Ward, h	11	0	0	Miss Kate Ward,	0	0	0	0	0	0	0	0	0	0	0		3	*300	0	0
29 Henry Wilcox,[b]	35	0	0	Henry Wilcox,[b]	0	0	0	0	0	0	0	0	0	0	0	30	20	*500	0	0
30					0	0	0	0	0	0	0	0	0	2	0		23			
31 J. R. Berry,				H. C. Phillips,	3	0	0	0	12	0	0	0	15	10	4	975	†700	7,500	0	500
3 2 [Union.]				J. S. Gains,	0	0	0	5	0	0	0	0	5	0	0		†800	*1,200		
33					0	0	0	0	0	0	0	0	0	0	0					
34 Henry Show,	45			Samuel N. Morse,	10	10	0	30	43	0	5	0	98	30	0	744	†600	4,000		
35 Dea. E. C. Totman,	60			Miss Ella Foulke,	14	200	0	9	9	0	20	11	263	155	10	971	700	7,000		
36					0	0	0	0	0	0	0	0	0	0	0					

[a] Sanford, R.F.D. 3. [b] Caryville. † Missionary aid to salary. * No parsonage.

CHURCHES		Churches Erected	CLERKS	MINISTERS			MEMBERS				ADMITTED			REMOVED				BAPT.		Fam.
Cities or Towns	Org.		Names	Names	Ord.	C'd	Ma.	Fe.	To.	Ab.	C.	L.	To.	Di.	L.	R.	To.	Ad.	Inf.	
37 Philips, **So. Jacksonville,**	1886	1887	Roy Nickerson,[a]	H. B. Shaw, **Jacksonville,**	'05	'05	11	17	28	5	5	3	8	1	0	2	3	0	0	20
38 Pomona,	1882	1887	Miss Edith L. Krook,	E. Henry Byrons,	'86	'11	9	10	19	5	0	1	1	0	0	0	0	0	0	45
39 Raiford,	1902	1903	J. E. Fritch,	William R. Harris,[b]			9	17	26	0	0	1	1	0	0	0	0	0	0	11
40 St. Petersburg,	1888	1889	Albert Lykes,	(James P. Hoyt, *p. em.*,	'70	'01	55	127	182	27	1	10	11	3	13	0	16	0	0	100
				(Newman Matthews,	'95	'11														
41 Sanderson,	1889	1889					6	11	17											
42 Sanford,	1890	1911	Miss Carrie Ensminger,	George B. Waldron,	'87	'10	35	58	93	30	1	0	1	1	1	0	2	0	0	50
43 Seabreeze,	1904	1905	Mrs. T. F. Evernden,[c]	E. J. Ranslow,	'69	'11	2	8	10	1	0	0	0	0	0	0	0	0	1	40
44 Shady Grove, **Milligan,**	1909	1903	T. P. Rhoades,	W. G. Miller,	'93		7	15	22	6	0	22	22	0	0	0	0	0	0	64
45 Stella, **Gordon,**	1905	1907	Mrs. F. M. Turner,[d]	Geo. M. Carnley, **Gordon,**	'05	'05	8	9	17	0	0	2	2	0	0	0	0	0	0	12
46 Svea,	1905	1903		[P. M. Griffith, *Lic.*]		'11	10	5	15	9	0	0	0	1	0	3	4	0	0	3
47 Tampa,	1885	1906					37	90	127											
48 Tangerine,	1886	1887	Mrs. E. W. Chamberlain,	Geo. Marsh, **Mt. Dora,**	'85	'10	2	7	9	3	0	0	0	0	1	0	1	0	0	25
49 Tavares,	1885	1887	Guilford M. Wakelin,	William O. Phillips,	'78	'09	9	20	29	10	2	6	8	1	1	0	2	2	1	20
50 Taylor,	1896																			
51 Union, **Caryville,**	1896						23	24	47											
52 Union Grove, **Esto,**	1898						6	10	16											
53 West Palm Beach,	1894	1894	Miss Maude Clarke,	Edwin A. Waldo,	'04	'06	43	91	134	22	10	11	21	3	2	0	5	10	4	65
54 West Tampa, Union,	1904	1907	A. F. Sloatermen,	Fred P. Ensminger,	'05	'05	21	31	52	7	29	10	39	0	28	0	28	2	2	80
55 ,, *Cuban,*	1911		Miss Maria M. Lazo,	[Balderino Velasco, jr., *Lic.*]			11	18	29	7	1	28	29	0	0	0	0	0	17	70
56 Winter Park,	1884	1884	Harold A. Ward,	Arthur Cushing Dill,	'84	'11	49	70	119	70	0	1	1	1	4	0	5	0	0	43

[a] **South Jacksonville.** [b] **Marietta.** [c] **Hastings.** [d] **Mosay Head.**

NAME OF STATE ORGANIZATION: GENERAL CONGREGATIONAL CONFERENCE OF FLORIDA AND THE SOUTH EAST.

NAMES OF CHURCHES ADDED: Arch Creek; Ealum; Raiford; Shady Grove, *Milligan;* West Tampa, *Cuban.*

NAMES OF CHURCHES DROPPED: Elarbee; King's Road; Westville.

CHURCHES: *Supplied by,* — Pastors installed, 1; pastors, 34; licentiates, 2; supplies, 6; vacant, 13. Total, 56.

MINISTERS: Pastors installed, 1; pastors, 30. Total 31.

MEMBERSHIP: No. of males, 952; No. of females, 1,538. Total, 2,490. Absent, 198. *Additions,* — on confession, 86; by letter, 222. Total, 308. *Removals,* — death, 38; dismission, 70; revision, 129. Total, 237.

BAPTISMS: Adults, 33; infants, 52.

FAMILIES: 1,926.

SUNDAY SCHOOLS: Members, 2,038.

SUNDAY SCHOOLS		Y. P. S.	Mens Org.	CHURCH TREASURERS	OFFERINGS FOR THE BENEVOLENT SOCIETIES									Other Cong'l Offerings	Undenom. Gifts	Home Exp.	SALARIES, VALUES, ETC.			
Superintendents	Mem	Mem			A.B.C.F.M.	Wom's Bds.	C. E. Soc.	C.C.B. Soc.	C.H.M Soc.	A. M. A.	C.S.S. & P.S.	Min. Relief	Totals				Salaries	Value Ch. Property	Invest. Funds	Amt. of Debt
37 Mrs. C. Bronchton,[a]	20			Mrs. M. L. Cochley,[a]	$6	$0	$0	$8	$0	$0	$2	$1	$17	$38	$0	$46	$	*$1,600	$0	$0
38 W. S. Middleton,	69	24	0	Mrs. G. W. Harmon,	12	0	0	10	16	7	0	0	45	3	10	550	600	*1,500	0	0
39 J. D. Greene,	0			Mrs. Florence Fitch,	0	0	0	0	0	0	0	0	0	0	0	60	50	*500	0	0
40 E. C. McPherson,	124			Samuel E. Bodman,	70	10	21	28	56	30	12	13	240	39	0	14526	1,200	30,000		7,000
41					0	0	0	0	0	0	0	0	0	0	0					
42 Charles R. Walker,	80			Charles R. Walker,	0	0	0	22	18	0	0	0	40	109	24	8,500	1,200	15,000	0	4,500
43 Rev. E. J. Ranslow,	35	0			0	0	0	3	0	0	0	0	3	0	0	400		*2,500	0	200
44 T. P. Rhoades,	22	0	0	Mrs. Homer Hobs,	0	0	0	0	0	0	0	0	0	0	0			*500	0	0
45					0	0	0	0	0	0	0	0	0	0	0			*300		
46 J. E. Wardel,	53				0	0	0	0	0	0	0	0	0	0	0					
47					0	0	0	4	0	0	0	0	4	0	0					
48 George R. Rice,	30			Mrs. George H. Wood,	0	0	1	5	0	0	0	1	7	15	0	123	117	1,500	400	
49 E. S. Burleigh,	87	72		Miss E. D. Burleigh,	28	10	26	9	5	18	7	1	104	28	39	538	375	*3,000	0	
50					0	0	0	0	0	0	0	0	0	16	0					
51					0	0	0	0	0	0	0	0	0	0	0					
52					0	0	0	0	0	0	0	0	0	0	0					
53 Rev. A. T. Clarke,	155	119	56	A. Stewart Rowley,	33	0	2	24	0	0	4	0	63	337	170	1,685	1,200	6,500		
54 John Lockhart,	142	24	0	Mrs. Annie Ensminger,	2	0	0	2	53	1	1	1	60	0	0	1,000	†700	13,000	0	900
55 Sahino Diaz,				Mercedes Gonzales,	0	0	0	0	1	0	0	0	1	10	0		25			
56 Percy Dale,	65	0		Charles H. Ward,	70	0	0	0	41	0	0	0	111	45	0	1,100	800	8,500	0	0

[a] **So. Jacksonville.** † Missionary aid to salary. * No parsonage.

YOUNG PEOPLE'S SOCIETIES: Societies, 7; members, 313.

MEN'S ORGANIZATIONS: Societies, 2; members, 81.

CONTRIBUTIONS: American Board (churches, 19), $415; Woman's Boards (8), $303; Congregational Education Society (7), $65; Congregational Church Building Society (21), $245; Congregational Home Missionary Society (20), $487; American Missionary Association (10), $122; Congregational Sunday-School and Publishing Society (15), $108; Ministerial Relief (12), $73. Total (27), $1,818. Other and special Congregational gifts (29), $2,703; undenominational gifts, $804. Grand total (31), $5,325.

HOME EXPENSES: No. of churches reporting, 26; amount, $45,321.

INCREASE: Churches, 2; Members, 71; Young People's Societies, Members, 12; Total Gifts, $207; Home Expense, $13,617; Value of Property, $45,450; Amount of Debt, $6,630.

DECREASE: Sunday School Members, 469; Societies, $257.

For Fifth-Year Statistics see General Summaries.

GEORGIA.

THE GENERAL CONGREGATIONAL CONVENTION OF: Organized Dec. 3, 1890. OFFICERS: Rev. Henry H. Proctor, D.D., Atlanta, moderator; Rev. C. Stephen Haynes, M.D., Athens, registrar; Rev. William L. Cash, Savannah, treasurer. SESSION OF 1912: Savannah, First Church, Nov. 20–24.

CHURCHES		Churches Erected	CLERKS	MINISTERS			MEMBERS				ADMITTED			REMOVED				BAPT.		Fam.
Cities or Towns	Org.		Names	Names	Ord.	C'd	Ma.	Fe.	To.	Ab.	C.	L.	To.	Di.	L.	R.	To.	Ad.	Inf.	
1 Andersonville,	1878	1878	Dea. C. W. Smith,	Henry T. Johnson,	'86	'98	7	18	25	2	0	0	0	0	0	3	3	0	3	4
2 Athens,	1882	1888	Mrs. M. F. Davis,	C. Stephen Haynes,	'94	'95	16	46	62	11	2	0	2	1	0	0	1	1	1	52
3 Atlanta,	1867	1908	Cornelius Grimes,	Henry H. Proctor, *i.*	'94	'94	253	422	675	85	71	1	72	8	2	97	107	10	15	425
4 Augusta,	1901	1904	Mrs. Amanda Wimberly,				16	19	35											18
5 Beachton,	1903		J. W. Walden,	Henry S. Barnwell,	'04	'11	34	35	69	20	0	0	0	0	0	0	0	0	0	20
6 Byron,	1873	1873	Mrs. Emma Robinson,	James M. Morse,	'02	'11	2	8	10	1	0	0	0	0	0	0	0	0	0	14
7 Daisy, Alfords,	1895	1898	N. H. Alford,	Wyatt K. Kennedy, *i.*	'95	'10	18	17	35	6	1	1	2	0	0	0	0	1	0	13
8 Glenville, St. Philip's,	1898	1905	David Baldwin,				16	20	36	4	3	0	3	0	0	7	7	3	0	13
9 Hagan, Bethel,	1894	1907	Mrs. M. Smith,	Wyatt K. Kennedy, *i.*	'95	'03	7	6	13	2	0	2	2	0	0	4	4	1	0	7
10 ,, Eureka,	1895	1896	John M. Kennedy,	Wyatt K. Kennedy, *i.*	'95	'95	40	38	78	20	6	0	6	1	0	17	18	5	0	25
11 Macon,	1868		Robert C. Bailey,	James M. Morse,	'02	'11	48	103	151	60	6	7	13	2	0	0	2	6	1	90
12 Marietta,	1877						46	50	96											
13 McCann,	1897		Mrs. Annie Bokes,	Neptune H. McTier, *i.*	'05	'09	12	15	27	0	0	0	0	1	0	2	3	0	0	
14 McIntosh, Hammond,[a]	1895	1908	Benjamin Baker,	John Wesley Holloway,	'00	'09	16	17	33	5	3	0	3	1	1	2	4	0	1	25
15 Pringle, Scott's Chapel,[b]	1896	1899	Jesse Scott,	Abner Scott, *i.*	'03	'01	13	26	39	0	5	0	5	1	0	0	1	3	0	12
16 Riggton, Shady Grove,	1895						5	5	10											
17 Rocky Ford, Endicott,	1897			W. M. Kirklin,	'07		5	7	12	0	4	0	4	1	0	0	1	4	0	4
18 Rutland, **Walden,**	1885	1885	Mrs. Anna Taylor,	Henry T. Johnson,	'86	'93	7	30	37	5	5	0	5	0	0	5	5	3	4	7
19 Savannah, 1st,	1869	1895	Fred. M. Cohen,	William L. Cash, *i.*	'05	'05	104	179	283	75	26	3	29	6	0	3	9	21	3	152
20 ,, Pilgrim,	1871		Miss Eliza Sengstacke,[c]	Henry A. Sengstacke, *i.*	'02	'02	18	22	40											75
21 Swainsboro,	1895	1897	Mrs. Mamie Watson,	Wyatt K. Kennedy, *i.*	'95	'08	30	22	52	13	0	2	2	1	0	0	1	0	0	20
22 Thebes, Midway,	1874	1874		John Wesley Holloway,	'00	'10	34	85	119											64
23 Thomasville, Bethany,	1888	1891	Richard Williams,	Henry S. Barnwell,	'04	'11	26	55	81	23	2	2	4	1	0	0	1	0	3	61
24 Thrift,[d]	1895		M. J. Fareshee,	W. M. Kirklin, *i.*	'07	'07	12	19	31	12	8	2	10	1	1	11	13	8	1	7
25 Trinity, Cypress Slash,	1879	1880	Walter S. Baker,	Neptune H. McTier, *i.*	'05	'09	70	50	120	0	6	12	18	5	0	5	10	3	3	35

[a] **Thebes.** [b] **Harrison.** [c] **R. 3, Box 66.** [d] **Rogers.**

NAME OF STATE ORGANIZATION: GENERAL CONGREGATIONAL CONVENTION OF GEORGIA.
NAMES OF CHURCHES DROPPED: Graymont; Manasses.
CHURCHES: *Supplied by,* — Pastors installed, 11; pastors, 10; vacant, 4. Total, 25.
MINISTERS: Pastors installed, 7; pastors, 6. Total, 13. Without charge, 6. Total number of ministers, 19.

MEMBERSHIP: No. of males, 855; No. of females, 1,314. Total, 2,169. Absent, 344. *Additions,* — on confession, 148; by letter, 42. Total, 190. *Removals,* — death, 30; dismission, 4; revision, 229. Total, 263.
BAPTISMS: Adults, 69; infants, 35.
FAMILIES: 1,068.

SUNDAY SCHOOLS				CHURCH TREASURERS	OFFERINGS FOR THE BENEVOLENT SOCIETIES												SALARIES, VALUES, ETC.			
Superintendents	Members	Young People's Societies. Mem.	Men's Organizations		A. B. C. F. M.	Woman's Boards	Congl. Ed. Soc.	Congl. Church Bldg. Society	Congl. Home Miss. Soc.	Am. Miss. Association	Congl. S. S. and Pub. Soc.	Ministerial Relief	Totals	Other Congregational Offerings	Undenominational Gifts	Home Expenses	Salaries	Value Church Property	Investment Funds	Amount of Debt.
1 Mrs. C. S. Johnson,	48	15	0		$0	$0	$0	$0	$0	$6	$0	$0	$6	$3	$0	$65	$48	$2,600	$0	$0
2 Lewis S. Clark,	138	75	0		0	0	0	0	0	5	0	0	5	18	28	586	†600	*6,000	0	0
3 P. M. Thompson,	295	80	75		15	1	5	10	5	22	5	5	68	177	200	7,500	1,400	50,000	0	0
4 m	200				0	0	0	3	0	3	2	0	8	0	0					
5 Miss Joanna Greenlee,	65	0	0		0	0	0	0	0	0	0	0	0	0	0	70	†60	*300	0	0
6 Mrs. Emma Robinson,	10	0	0		0	0	0	0	0	0	0	0	0	0	0		†120	*500	0	0
7 Judson C. Cobb,	70	0	0		0	0	0	0	0	3	0	0	3	6	2	83	†60	*175	0	8
8 Rev. Frank Roberts,	22	0	0		0	0	0	0	0	0	0	0	0	4	0	75	†100	1,500	0	200
9	0	0	0		0	0	1	0	0	5	0	0	6	8	3	300	†15	*800	700	0
10 John M. Kennedy,	33	0	0		0	0	0	2	0	0	0	0	2	12	5	100	†84	*500	300	0
11 George W. Banks,	60	56	0		0	0	0	0	0	0	0	0	0	23	4	600	†840	*8,000	0	0
12					0	0	0	0	0	0	0	0	0	0	0					
13 C. C. Isard,	30	0	0		0	0	0	0	0	0	0	0	0	0	0	26	†40	*600	0	0
14 Robert Varnedore,	20	0	0		0	0	0	0	0	0	0	0	0	0	0	45	†48	*1,000	0	0
15 Charlie W. Webb,	13	0	0		1	0	0	0	0	0	0	0	1	8	0	76	†40	*500	0	0
16					0	0	0	0	0	0	0	0	0	0	0					
17	12	0	0		0	0	0	0	0	0	0	0	0	0	0	65	†65	0	0	0
18 Mrs. Anna Taylor,	50	15	0		0	0	0	0	0	2	0	0	2	4	4	98	†72	1,900	0	0
19 Moses W. Bryan,	100	58	0		0	0	0	4	0	10	3	0	17	75	10	2,775	900	*15,000	0	0
20 m	85				0	0	0	0	0	0	1	0	1	0	0					
21 Henry Watson,	21	0	0		0	0	0	1	0	2	0	0	3	10	4	105	†72	*600	250	0
22	134				0	0	0	0	0	0	0	0	0	0	0					
23 Ezekiel Few,	75	107	0		0	0	0	0	0	25	0	0	25	35	0	332	†240	*1,500	0	0
24 Matthew Kirklin,	29	0	0		1	0	0	0	0	2	0	0	3	29	30	116	†80	*600	0	0
25 E. A. Baker,	73	65	0		0	0	0	0	0	2	0	0	2	10	0	125	†100	1,600	0	35

† Missionary aid to salary. * No parsonage.

SUNDAY SCHOOLS: Members, 1,658.
YOUNG PEOPLE'S SOCIETIES: Societies, 8; members, 471.
MEN'S ORGANIZATIONS: Societies, 1; members, 75.
CONTRIBUTIONS: American Board (churches, 3), $17; Woman's Boards (1), $1; Congregational Education Society (2), $6; Congregational Church Building Society (5), $20; Congregational Home Missionary Society (1), $5; American Missionary Association (12), $87; Congregational Sunday-School and Publishing Society (4), $11; Ministerial Relief (1), $5. Total (15), $152. Other and special Congregational gifts, $422; undenominational gifts, $290. Grand total (17), $864.
HOME EXPENSES: No. of churches reporting, 19; amount, $13,142.
INCREASE: Sunday School Members, 276; Young People's Societies, Members, 166; Societies, $8; Total Gifts, $554; Home Expense, $2,239.
DECREASE: Churches, 2; Members, 73; Value of Property, $2,483; Amount of Debt, $54.

For Fifth-Year Statistics see General Summaries.

GEORGIA.

Congregational Conference of: Branch of the General Congregational Association of Florida and the South East. Organized Feb. 29, 1888. Officers: A. W. Farlinger, North Boulevard, Atlanta, moderator; J. F. Blackburn, Demorest, statistical secretary and treasurer. Session of 1912: Woodbury, Oct. 31.

Churches			Clerks	Ministers			Members				Admitted			Removed				Bapt.		Fam.
Cities or Towns	Org.	Churches Erected	Names	Names	Ord.	C'd	Ma.	Fe.	To.	Ab.	C.	L.	To.	Di.	L.	R.	To.	Ad.	Inf.	
1 Albany,	1910	1911	Charles M. Spillers,	Ashbel P. Spillers,	'85	'10	10	30	40	7	9	0	9	0	0	0	0		9	37
2 Alpharetta,	1900	1900	R. E. Douglas,	William J. Brooks,	'08	'12	28	21	49		0	0	0	0	0	0	0			
3 Atlanta, Central,	1882	1905	Chas. R. Haskins,	George Loring Hanscom,	'87	'12	173	188	361	80	18	7	25	6	16	5	27	4	4	250
4 ,, Center, **R.D. 6,**	1906	1893	James H. Ravy,	Alonzo P. Smith,	'07	'11	5	11	16	2	0	0	0	0	0	0	0	0	0	25
5 ,, Immanuel,	1884	1885	Miss Claris Hood,				10	15	25											
6 ,, Marietta st.,	1902	1904	Fred. M. Baldwin,				24	32	56		2	0	2	0	9	14	23	0	0	18
7 ,, Union Tabernacle,	1902	1902	J. L. Gillett,	[Samuel M. Haynes, *Sup.*]		'11	40	52	92		12	10	22	1	38	1	40	0	0	33
8 ,, Leonard st.,	1909		W. B. Graham,	[W. B. Graham, *Lic.*]			6	7	13		0	0	0	0	0	0	0	0	0	40
9 Barnesville,	1853	1853	John G. Bush,	Alvin F. Shirrell,	'75	'08	64	84	148	44	0	1	1	0	2	0	2	0	0	40
10 Baxley, Friendship,	1892	1892	J. H. Stone,	Green N. Smith,	'86	'92	12	18	30	12	6	0	6	3	5	3	11	3	4	21
11 ,, Mt. Olive,	1897	1898	J. Walter White,	Green N. Smith,	'86	'89	4	8	12		0	0	0	0	6	3	9	0	0	10
12 Braswell,	1885	1890					0	3	3											
13 Bowman,	1879	1904	M. G. Fleming,	Moses G. Fleming,	'78	'90	12	35	47	9	0	0	0	1	1	0	2	0	0	10
14 Calhoun,	1911		Sidney Pass,	Augustus C. Perry,	'99	'11	24	39	63		5	0	5	0	0	0	0	0	0	45
15 Cedartown,	1902	1905	J. R. Philpot,	Robert L. Lock,	'96	'10	26	59	85	23	4	9	13	2	2	0	4	0	1	50
16 Cochran,	1897	1898	J. A. Russell,	Gideon Horne,	'91	'09	23	27	50	4	1	0	1	0	4	7	11	1	0	20
17 Columbus, 1st,	1890	1901	Wm. J. Madeon,	John T. Farr,	'01	'10	65	166	231	0	30	10	40	4	3	3	10	25	5	300
18 ,, No. Highlands,	1903	1908	J. H. Carter,	Milton G. Price,	'07	'10	16	40	56	4	14	19	33	2	12	31	45	6	0	30
19 Colbert,	1880	1882					5	8	13											
20 Conyers,	1888	1884	W. H. Cornwell,	[Arthur Parker, *Sup.*]		'11	24	28	52	10	0	0	0	0	0	0	0	0	0	30
21 Cordele,	1892		Mrs. Annie Conner,				28	27	55											23
22 Crest,	1889	1890	J. S. Tisinger,	William H. Graham,	'92	'90	47	46	93		0	0	0	1	0	0	1	0	0	31
23 Dacula, **R.F.D.,**	1868	1880	R. M. Burd,	Benson B. Crane,	'07	'11	82	115	197		0	0	0	0	0	0	0	0	0	75
24 Danielsville,	1877	1893	Gordon F. Adams,	Moses G. Fleming,	'78	'95	8	9	17	5	0	0	0	0	0	0	0	0	0	20
25 Dawson,	1903	1904	Miss Cory Conley,				9	13	22											
26 Dawsonville,	1877	1893	Miss Leona B. Shuiff,	Augustus C. Perry,	'99	'98	10	20	30		0	0	0	0	0	0	0	0	0	30
27 Demorest,	1892	1909	Prof. J. H. Ford,	Gardner S. Butler,	'77	'10	36	54	90	25	0	2	2	1	5	0	6	0	0	50
28 Doerun, New Light,	1902	1907	W. I. Quick,	Daniel J. Pearson,	'05	'10	34	59	93		2	4	6	1	4	12	17	0	0	35
29 ,, Poplar Harbor,	1909	1910	Mrs. Chas. Phillips,	Daniel J. Pearson,	'05	'11	25	20	45	8	0	4	4	0	0	1	1	0	0	50
30 Douglas,	1909						6	6	12											
31 Fairfax, **Millwood,**	1899	1911	A. M. Dukes,	John E. Deen,	'11	'11	15	20	35		1	2	3	0	0	0	0	1	1	16
32 Fort Valley, 1st,	1884	1885	Mrs. S. H. Bassett,	Thos. B. Harris,	'02	'09	21	24	45		0	0	0	1	0	8	9	0	0	10
33 ,, Society Hill, **R.D.,**	1887	1889	James M. Gibson,	Gideon Horne,	'91	'11	24	32	56	8	2	0	2	0	0	0	0	2		50
34 Gailliards,	1883	1884					27	29	56	0	0	0	0	0	0	0	0	0	0	12
35 Gainsville,	1910						5	5	10	0	0	0	0	0	0	0	0	0	0	8
36 Hahira,	1908						5	8	13	0	0	0	0	0	0	0	0	0	0	10

SUNDAY SCHOOLS					OFFERINGS FOR THE BENEVOLENT SOCIETIES												SALARIES, VALUES, ETC.			
Superintendents	Members	Young People's Societies. Mem.	Men's Organizations	CHURCH TREASURERS	A. B. C. F. M.	Woman's Boards	Congl. Ed. Soc.	Congl. Church Bldg. Society	Congl. Home Miss. Soc.	Am. Miss. Association	Congl. S. S. and Pub. Soc.	Ministerial Relief	Totals	Other Congregational Offerings	Undenominational Gifts	Home Expenses	Salaries	Value Church Property	Investment Funds	Amount of Debt.
1 Chas. M. Spillers,	35	40		Mrs. A. F. Trueman,	$0	$0	$0	$2	$0	$0	$0	$1	$3	$21	$0	$262	†$150	$1,500	$	$
2 J. H. Douglas,	69				0	0	0	3	2	0	0	0	5	0	0					
3 Watson Fuller,	269	25		——— Mansfield,	325	25	25	39	181	57	23	9	684	506	675	4,777		95,000		
4 W. M. W. Rolater,	35				0	0	0	3	0	0	0	0	3	1	0	6		1,500		500
5 John L. Lewis,	60			Chas. Deckner,	0	0	0	0	0	0	0	0	0	0	0			2,500		
6 Rev. G. L. Hickman,	45			Hurt Keheley,	0	0	0	2	6	0	0	0	8	0	0	208	†225	5,000		
7 J. L. Gillett,	85	10		G. W. Reeves,	13	0	0	15	5	0	0	0	33	0	10	9	†1,320	10,000		2,150
8 W. B. Graham,	56				0	0	0	0	0	0	0	0	0	0	0					
9 John G. Bush,	86			Arthur Owen,	10	0	0	14	0	0	16	0	40	44	26	260	206	2,500		
10 J. Walter White,	35			Mrs. G. N. Smith,	1	0	0	0	2	0	1	0	4	2	0		†100	1,000		
11					1	0	0	0	2	0	1	0	4	0	2	3	†30	800		
12					0	0	0	0	0	0	0	0	0	0	0					
13 L. M. Vickery,	58			Alexander Lunsford,	0	0	0	0	5	0	4	0	9	10	0	22	†100	500		
14 J. A. King,	88			Sidney Pass,	0	0	0	0	0	0	0	0		0	0		†85	1,200		
15 W. R. Philpot,	75			Mrs. R. L. Locke,	0	2	0	1	1	0	2	0	6	0	0		†350	2,000		
16 J. E. Wilder,	60			J. J. Horne,	0	0	0	0	5	0	0	0	5	0	0	140	†120	1,000		
17 W. R. Clark, b	98	50	75	Mrs. J. T. Farr,	0	1	0	10	12	0	3	0	26	0	0		†325	4,200		600
18 Jessie Spradlin,	60			J. H. Carter,	3	6	0	1	4	0	0	0	14	1	0		†105	900		
19					0	0	0	0	0	0	0	0	0	0	0					
20 J. E. Andrews,	50			Guss Veal,	0	0	0	0	3	0	0	0	3	0	0		†75	800		
21 Mrs. Annie Conners,	53				0	0	0	0	0	0	0	0	0	0	0					
22 C. B. Mangham,	60			J. S. Tisinger,	0	0	0	0	0	0	0	0	0	0	0	10	†80	1,000		
23 Hardy Roebuck,	98			R. M. Burd,	0	0	0	0	0	0	0	0	0	0	0	125	†100	1,500	450	
24 Gordon F. Adams,				G. F. Adams,	0	0	0	0	3	0	0	0	3	0	0	45	†45	*100		
25					0	0	0	0	0	0	0	0	0	0	0					
26 Walter Evans,	56			Miss Leona B. Sheriff,	0	0	0	0	3	0	0	0	3	0	0		†60	500		
27 W. F. Chrisler,	70	35		W. F. Chrisler,	33	12	10	9	7	15	6	6	98	12	20	910	1,000	8,000		
28 S. L. McCook,	68			Mrs. Estell Smith,	0	0	0	0	3	0	0	0	3	22	0	100	†50	1,000		
29 Mrs. Joda Phillips,	59			Chas. Phillips,	0	0	0	2	6	0	0	0	8	0	0	50	†50	1,000		
30					0	0	0	0	0	0	0	0	0	0	0					
31 A. E. Graves,	62	0	0	Albert Dukes,	0	0	0	0	0	0	0	0	0	0	0	690	†15	800		
32				Mrs. E. T. Bassett,	0	0	0	0	15	0	0	0	15	6	0	223	†139	6,000		
33				Jas. M. Gibson,	0	0	0	0	0	0	0	0	0	6	0	40	100	700		
34					0	0	0	0	0	0	0	0	0	0	0					
35 Chas. E. Smith,	24				0	0	0	0	0	0	0	0	0	0	0					
36					0	0	0	0	0	0	0	0	0	0	0					

† Missionary aid to salary. * No parsonage.

CHURCHES		Churches Erected	CLERKS	MINISTERS			MEMBERS				ADMITTED			REMOVED				BAPT.		Fam.
Cities or Towns	Org.		Names	Names	Ord.	C'd	Ma.	Fe.	To.	Ab.	C.	L.	To.	Di.	L.	R.	To.	Ad.	Inf.	
37 Hoschton,	1868	1889	Alex Mahaffey,	Howell E. Newton,	'89	'12	13	12	25	5	1	3	4	1			1			9
38 ,, **Macedonia, R.D.,**	'92	1892	J. F. Smith,	Howell E. Newton,	'89	'12	39	70	109	6	4	5	9	3	3	3	9	4		60
39 Hunter,	1900	1900					17	24	41		0	0	0	0	0	0	0	0	0	40
40 Junction City,	1909		Mrs. J. A. Jomer,	Milton G. Price,	'07	'09	3	5	8		0	0	0	0	0	0	0	0	0	10
41 Lawrenceville, **R.D.,**	1903	1906	J. W. Langley,	[Alvah F. Brown, *Lic.*]		'12	12	23	35	8	0	0	0	0	0	0	0	0	0	75
42 Lifsey, **Mansville, R.D.,**	1892	1895	J. A. King,	Gideon Horne,	'91	'02	18	22	40	3	0	5	5	0	2	5	7	0	0	30
43 Lindale,	1904		D. V. Farmer,	Howell E. Newton,	'89	'05	53	87	140	37	13	8	21	3	14	14	31	3	3	200
44 La Grange,	1909		Rev. W. R. Kelley,	Thos. J. Hughey,	'06	'12	8	10	18		0	0	0	0	0	0	0			10
45 Lovejoy, **Hampton, R.D.,**	1888	1888	Miss Minie Nash,				8	15	23		0	0	0	0	0	0	0			4
46 Meansville, New Hope,	1888	1888	Early Owen,	Gideon Horne,	'91	'11	38	50	88	16	0	3	3	0	0	0	0			30
47 ,, **Smyrna,**	1908	1901					7	37	44		0	0	0	0	0	0	0			15
48 Middleton, **R.D. 1,**	1900	1903	Mrs. Minnie Tyner,	Moses G. Fleming,	'78	'00	9	8	17	2	0	0	0	0	0	3	3	0	0	15
49 Mineral Bluff,	1903		A. J. Sosebee,	A. C. Perry,	'99	'10	3	4	7		0	0	0	0	0	0	0			11
50 Myrtle,	1908		Mrs. C. W. Pye,	Thomas B. Harris,	'02	'08	8	18	26		1	3	4	0	0	0	0			40
51 Naylor,	1896	1898					10	13	23											
52 New Lacy,	1910						6	6	12											
53 Nichols,	1889	1898	J. W. Davis,	John E. Deen,[a]	'11	'11	41	47	88	25	9	0	9	0	0	4	4	9	2	20
54 Oakwood,	1889	1892		Andrew J. Lyle,	'84	'12	16	23	39		0	0	0	0	0	0	0	0	0	14
55 Omega,	1910		W. F. Mangham,	David J. Skipper,	'10	'10	4	9	13	3	0	0	0	1	0	0	1	0	0	4
56 Oxford,	1889	1890	J. E. Smith,	James C. Forrester,	'74	'88	56	90	146	10	5	3	8	2	4	1	7	0	0	70
57 Pearson,	1892	1886	J. M. Deen,	John E. Deen,	'11	'11	38	62	100		8	0	8	0	2	8	10	6	0	30
58 Powersville,	1885	1909	Thos. J. Burden,	William H. Graham,	'90	'04	19	21	40	4	0	0	0	0	0	0	0	0	0	31
59 Roberta,	1886	1887					8	10	18											
60 Stone Mountain,	1904	1907					16	19	35											
61 Suches,	1890	1891	Thos. M. Harkens,	Augustus C. Perry,	'99	'98	20	28	48		0	0	0	0	0	0	0	0	0	35
62 Surrency,	1905	1905					9	21	30											15
63 The Rock, **Thomaston, R. 2,**	'86	1886	W. S. Black,				38	37	75	19	5	0	5	3	0	0	3	5	0	20
64 Tucker,	1901	1901	Miss Clio Scott,	Christopher C. King,	'01	'07	12	14	26		1	2	3	1	0	0	1	0	0	15
65 Waycross,	1890	1905	J. R. Driggers,	John E. Deen,	'11	'11	28	27	55	3	1	0	1	1	7	18	26	1	5	18
66 Woodbury,	1894	1893	J. M. Knight,	William H. Graham,	'90	'12	39	52	91	20	1	2	3	0	12	0	12	1	0	50

[a] **Douglas, R. 2.**

NAME OF STATE ORGANIZATION: CONGREGATIONAL CONFERENCE OF GEORGIA: BRANCH OF THE GENERAL CONGREGATIONAL ASSOCIATION OF FLORIDA AND THE SOUTH EAST.
NAME OF CHURCH ADDED: Calhoun.
NAME OF CHURCH CHANGED: Woodward Station to Atlanta, Center.
NAME OF CHURCH DROPPED: Atlanta, Jefferson st.
CHURCHES: *Supplied by,* — Pastors, 43; licentiates, 2; supplies, 2; vacant, 19. Total, 66.

MINISTERS: Pastors, 26; supplying churches, 2. Total, 28. Without charge, 19. Total number of ministers, 47.
MEMBERSHIP: No. of males, 1,549; No. of females, 2,222. Total, 3,771. Absent, 392. *Additions,* — on confession, 155; by letter, 243. Total, 398. *Removals,* — death, 38; dismission, 151; revision, 325. Total, 514.
BAPTISMS: Adults, 70; infants, 34.
FAMILIES: 2,030.

SUNDAY SCHOOLS		Y. P. S. Mem	Mens Org.	CHURCH TREASURERS	OFFERINGS FOR THE BENEVOLENT SOCIETIES									Other Cong'l Offerings	Undenom. Gifts	Home Exp.	SALARIES, VALUES, ETC.			
Superintendents	Mem				A.B.C. F.M.	Wom's Bds.	C. E. Soc.	C.C.B. Soc.	C.H.M Soc.	A. M. A.	C.S.S. & P.S.	Min. Relief	Totals				Salaries	Value Ch. Property	Invest. Funds	Amt. of Debt
37 R. E. Newton,	41			Mrs. A. Mahaffey,	$0	$0	$0	$3	$5	$0	$0	$0	$8	$8	$0	$48	†$80	$800		
38 R. A. Thomas,	75			A. T. Lott,	0	0	0	0	2	0	0	0	2	0	40	90	75	1,000		
39					0	0	0	0	0	0	0	0	0	0	0					
40					0	0	0	0	0	0	0	0	0	0	0					
41 Jas. W. Langley,	56				0	0	0	0	3	0	0	0	3	0	0		†50	1,200		
42				J. A. King,	0	0	0	0	0	0	0	0	0	5	12	60	†50	850		
43 Dock Mathis,	136			J. N. Henry,	1	3	0	0	18	2	3	0	27	0	50	462	†450	150		
44 R. L. Farrar,	68			R. L. Farrar,	1	3	0	0	2	0	1	0	7	5	0		†100			
45 Miss Minnie Nash,				Shaw Nash,	0	0	0	0	2	0	0	0	2	0	0			800		
46 Early Owen, **Zebulon,**				Jas. R. Wood.[a]	0	0	0	0	7	0	0	0	7	2	0	110	100	1,000		
47					0	0	0	0	2	0	0	0	2	0	0					
48				L. R. Johnson,[b]	0	0	0	0	0	0	0	0	0	3	0					
49 A. J. Sosebee,	38			A. J. Sosebee,	0	0	0	0	0	0	0	0	0	0	0					
50 C. W. Pye,	26			C. W. Pye,	0	0	0	0	0	0	0	0	0	0	0	200	†150			
51					0	0	0	0	0	0	0	0	0	0	0					
52					0	0	0	0	2	0	1	0	3	0	0					
53 Mrs. Emma Hersey,	30			J. W. Davis,	3	0	3	2	4	1	1	1	15	5	6	61	50	350		
54					0	0	0	0	0	0	0	0	0	0	0		40	1,000		
55					0	0	0	0	0	0	0	0	0	0	0					
56 R. E. Lee,	75			J. E. Smith,	0	0	0	3	0	0	0	0	3	5	0	150	123	1,000		
57 Mrs. Nettie Vining,	48			J. M. Deen,	0	0	0	0	2	0	0	0	2	0	0	40	†75	700		
58 Mrs. Fleeta Carter,	25			T. J. Burden,	0	0	0	0	0	0	0	0	0	2	0	75	†75	2,500		
59					0	0	0	0	0	0	0	0	0	0	0					
60					0	0	0	0	0	0	0	0	0	0	0					
61 Grant Harkins,	98			Thos. M. Harkins,	0	0	0	0	2	0	0	0	2	0	0	40	†50	400		
62					2	0	0	0	3	0	1	0	6	0	0					
63 T. G. Holloway,	40			W. S. Black,	0	0	0	0	0	0	0	0	0	0	0	150	96	1,000		
64				Miss Clio Scott,	0	0	0	5	4	0	0	2	11	0	0					
65 Rev. P. E. Wildes,	68			Mrs. Job Driggers,	0	0	0	0	0	0	0	0	0	26	7	100	60	1,100		
66					0	2	0	0	0	0	3	0	5	0	0					

[a] **Zebulon.** [b] **R.D. 1.** † Missionary aid to salary.

SUNDAY SCHOOLS: Members, 2,528.
YOUNG PEOPLE'S SOCIETIES: Societies, 5; members, 161.
MEN'S ORGANIZATIONS: Societies, 1; members, 75.
CONTRIBUTIONS: American Board, $393; Woman's Boards, $54; Congregational Education Society, $38; Congregational Church Building Society, $114; Congregational Home Missionary Society, $323; American Missionary Association, $75; Congregational Sunday-School and Publishing Society, $66; Ministerial Relief, $19. Total, $1,082. Other and special Congregational gifts, $692; undenominational gifts, $841. Grand total, $2,615.
HOME EXPENSES: No. of churches reporting, 31; amount, $9,866.
INCREASE: Sunday School Members, 806; Young People's Societies, Members, 25; Societies, $99; Total Gifts, $775; Home Expense, $3,198; Value of Property, $24,210; Amount of Debt, $791.
DECREASE: Members, 116.

For Fifth-Year Statistics see General Summaries.

CHURCHES IN GEORGIA UNITED IN SUPPORT OF A PASTOR.

Church.	United with
Barnesville	The Rock.
Baxley, Mt. Olive, and Baxley, Friendship	New Lacy and Surrency.
Bowman	Danielsville, Middleton, and Colbert.
Calhoun	Dawsonville, Suches, and Mineral Bluff.
Conyers	Stone Mountain and Tucker.
Doerun, New Light	Doerun, Poplar Harbor.

CHURCHES IN GEORGIA UNITED IN SUPPORT OF A PASTOR.—*Continued.*

Church.	United with
Fort Valley	Myrtle and Gailliards.
Hoschton, 1st	Hoschton, Macedonia, and Gainsville.
Meansville, New Hope	Lifsey; Fort Valley, Society Hill, and Cochran.
Powersville	Crest and Woodbury.
Waycross	Fairfax, Nichols, and Pearson.

HAWAII.

HAWAIIAN EVANGELICAL ASSOCIATION. OFFICERS: Rev. John M. Lydgate, Lihue, moderator; Rev. Wm. Brewster Oleson, Honolulu, statistical secretary; Mr. Theodore Richards, Honolulu, treasurer. SESSION OF 1912: Lihue, Kauai, July 10.

CHURCHES		Churches Erected	CLERKS	MINISTERS			MEMBERS				ADMITTED			REMOVED				BAPT.		Fam.
Cities or Towns	Org.		Names	Names	Ord.	C'd	Ma.	Fe.	To.	Ab.	C.	L.	To.	Di.	L.	R.	To.	Ad.	Inf.	
1 Ewa, **Pearl City,**	1834	1906	N. N. Mahi,	Solomon K. Oili, *i.*	'89	'08	38	58	96	6	0	2	2	0	3	0	3	2	7	15
2 ,, *Japanese,*	1896	1903	Takehiko Kagawa,	[Kametaro Maeda, *Lic.*]		'05	99	28	127	35	32	3	35	0	3	0	3	32	7	29
3 Haiku,	1875	1906	Moses Kahiapo,				20	21	41	12	9	0	9	1	0	0	1	0	3	15
4 Hakalau,	1865	1865					14	14	28											
5 Halawa,	1855	1853	J. Kamanao,	J. Kaalouahi, *i.*	'89	'89	54	54	108	0	0	0	0	0	0	5	5	0	7	32
6 Hana,	1837	1837	David K. Wailehua,	D. K. Kaaiakamanu, *i.*	'99	'09	32	22	54	5	4	0	4	1	0	0	1	1	6	14
7 Hanalei, Waioli,	1835	1835	S. W. Kananoe,	D. P. Mahihila, *i.*	'92	'05	75	66	141	0	2	0	2	5	0	13	18	1	4	70
8 Hanapepe,	1900	1899	Mrs. Fanny Sabo,	Joseph A. Akina,	'08	'07	12	25	37	0	2	0	2	1	0	5	6	1	0	51
9 Hauula,	1863	1897		John Nua,	'92	'10	23	28	51	25	5	0	5	1	1	0	2	0	2	8
10 Hilo, Haili,	1825	1857	Z. Mahaiula,	Stephen L. Desha, *i.*	'85	'89	92	102	194	0	1	2	3	7	0	38	45	0	9	
11 ,, Foreign,	1867	1897	Levi C. Lyman,	August Drahms,	'78	'09	68	115	183	27	5	7	12	1	2	8	11	0	8	115
12 ,, *Japanese,*	1890	1891	K. Higuchi,	K. Higuchi, *i.*	'06	'06	92	18	110	32	17	10	27	0	3	0	3	16	1	12
13 ,, *Portuguese,*	1892	1891	J. C. Moniz,	Ernesto G. da Silva, *i.*	'99	'02	67	65	132	25	6	0	6	0	0	2	2	0	22	85
14 ,, *Chinese,*	1901	1901		[Lo Yuet Fu, *Lic.*]		'10	22	4	26	0	4	0	4	1	0	3	4	4	5	
15 Honokahau,	1880	1906	David Lono,	S. P. Kaaia,	'76	'11	6	9	15	0	0	0	0	0	0	2	2	0	0	6
16 Honolulu, Kawaiahao,	1819	1842	Edw. K. Lilikalaui,	Henry H. Parker, *i.*	'63	'63	416	370	786	5	18	0	18	6	1	0	7	4	36	400
17 ,, Kaumakapili,	1838	1911	David K. Hoapili,	Henry K. Poepoe, *i.*	'75	'01	132	181	313	0	31	6	37	6	2	0	8	0	42	50
18 ,, Bishop Memorial,	1908		Miss Maude Post,	J. L. Hopwood, *i.*	'03	'03	75	60	135	31	28	5	33		4	5	9	6	2	
19 ,, Kalihi-Moanalua,	1867			Wm. K. Poai, *i.*	'00	'08	44	49	93											
20 ,, Fort st., *Chinese,*	1879	1881					144	90	234	0	34	0	34	1	0	0	1	12	21	74
21 ,, Central Union,	1887	1891	Lyle A. Dickey,	Doremus Scudder, *i.* ‡	'85	'07	399	656	1055	129	21	42	63	8	29	2	39	1	18	785
22 ,, *Portuguese,*	1892	1896	A. H. R. Vierra,	Antonio V. Soares, *i.*	'90	'90	44	61	105	0	7	3	10	1	0	2	3	0	6	100
23 ,, Nuuanu, *Japanese,*	1892	1911	Dea. Torao Hata,	Teiichi Hori,	'85	'09	70	42	112	0	13	2	15	0	3	0	3	13	0	43
24 ,, Makiki, *Japanese,*	1904	1906	Seiichi Fijii,	Takie Okumura, *i.*	'09	'06	340	59	399	0	45	3	48	2	2	0	4	45	0	56
25 ,, Kakaako, *Japanese,*	1910	1911	T. Kajiro,	[T. Kajiro, *Lic.*]		'06	22	8	30	0	6	0	6	0	1	0	1	5	3	6
26 Honomu, *Japanese,*	1894	1901	Miki Tsuzuki,	[Shiro Sokabe, *Lic.*]		'94	60	12	72	0	16	0	16	0	0	32	32	10	6	8
27 Hookena, Pukaana,	1849	1849	J. S. Kauwe,	John Keala, *i.*	'04	'04	47	50	97	4	1	0	1	4	2	10	16	1	1	55
28 ,, Kaohe,	1887	1895	Eddie K. Iona,	David Murray,	'05	'10	8	9	17	0	4	0	4	0	1	8	9	0	4	7
29 Hoopuloa, Milolii,	1865	1865	Abraham Pohina,	David Murray,	'05	'10	13	14	27	0	0	0	0	1	0	4	5	0	5	9
30 Huelo,	1853	1853	Joseph K. Puu,	David N. Opunui, *i.*	'05	'05	17	17	34	13	5	0	5	0	0	10	10	2	3	7
31 Kaauapali,	1880	1889	Samuel Kahai,	C. G. Burnham,	'79	'09	9	8	17	0	0	0	0	1	0	0	1	0	0	
32 Kahakuloa,	1878			S. P. Kaaia,	'76	'11	3	6	9	1	0	0	0	0	0	2	2	0	0	5
33 Kahului, Union,	1909	1907	H. B. Weller,	Henry P. Judd, *i.*	'06	'10	33	19	52	21	2	2	4	2	1	1	4	1	3	30
34 Kailua, 1st,	1825	1836	J. Keawehawaii,	E. S. Timoteo,	'80	'10	22	25	47	0	0	1	1	1	0	1	2	0	3	26
35 ,, Kekaha,	1867	1897	Henry Komomua,	James Upchurch, *i.*	'07	'07	58	78	136	10	4	0	4	4	0	0	4	0	4	61
36 Kalapaua,	1865	1892	Mrs. M. J. Kama,	John Kama, *i.*	'10	'09	47	46	93	4	6	0	6	4	0	0	4	2	6	9

‡ Amos A. Ebersole, *asst. minister.* Horace W. Chamberlain, Kalihi.

SUNDAY SCHOOLS				CHURCH TREASURERS	OFFERINGS FOR THE BENEVOLENT SOCIETIES												SALARIES, VALUES, ETC.			
Superintendents	Members	Young People's Societies. Mem.	Men's Organizations		A. B. C. F. M.	Woman's Boards	Congl. Ed. Soc.	Congl. Church Bldg. Society	Congl. Home Miss. Soc.	Am. Miss. Association	Congl. S. S. and Pub. Soc.	Ministerial Relief	Totals	Other Congregational Offerings	Undenominational Gifts	Home Expenses	Salaries	Value Church Property	Investment Funds	Amount of Debt.
1 Noah N. Mahi,	37				$2	$0	$0	$0	$0	$2	$0	$0	$4	$152	$0	$650	†$420	$2,600	$800	$
2 K. Maeda,	46	104			0	0	0	0	0	0	0	0	0	197	0	558	†558	1,500		
3 Mrs. J. Mitchell,	25	15			2	0	0	0	0	3	0	0	5	28	0	99	40	3,500	21	
4	25	15			0	0	0	0	0	0	0	0	0	0	0			400		
5 John Pihe,	120	50			0	0	0	0	0	7	0	0	7	8	0	1,450	†400	3,700		
6 David K. Wailehua,	119	25			2	0	0	0	0	0	0	0	2	1	0	285	†285	9,685		
7 S. W. Kananoe,	257	300			6	0	0	0	0	3	0	0	9	15	0	458	†420	1,000		
8 Mrs. Emma Onokea,	56	37			0	0	0	0	0	1	0	0	1	2	0	60	30	400		
9 S. W. Kauhi,	9	11			6	0	0	0	0	0	0	0	6	31	0	348	†360	3,000		
10 S. L. Desha, jr.	165	107			11	0	0	0	0	15	0	0	26	30	0	2,319	†689	15,000		3,000
11 Mrs. L. Severance,	110	15			5	0	0	0	0	4	0	0	9	474	0	4,671	2,000	20,000		
12 K. Higuchi,	79	76			0	0	0	0	0	0	0	0	0	15	0	648	†648	3,000		
13 J. H. Barron,	135	35	15		0	0	0	0	0	0	0	0	0	0	0	1,573	†1,200	6,500		
14	53	16			0	0	0	0	0	0	0	0	0	0	0	438	438	4,000		
15 David Kapaku,	30	7			1	0	0	0	0	1	0	0	2	1	0	395	†360	1,000		
16 Mrs. May T. Wilcox,	447	182			310	0	0	0	0	20	0	0	330	381	0	2,651	1,000	50,000		
17 S. K. Kamaiopili,	300	112			28	0	0	0	0	210	0	0	238	780	0	20308	935	35,000	22,100	
18 J. L. Hopwood,	348	150			0	0	0	0	0	0	0	0	0	196	0					
19	218	165			0	0	0	0	0	0	0	0	0	0	0			4,000		
20 Kong Eu Sue,	243	46			74	0	0	0	0	0	0	0	74	100	0	456	†456	15,000		
21 Wm. A. Bowen, m	1042	m 1§7	215		5,087	0	775	0	0	1,574	0	0	7,436	33437	0	17369	7,050	131,594	500	
22 W. D. Westervelt,	175				0	0	0	0	0	9	0	0	9	0	22	2,012	†1,200	16,000		
23 T. Hori,	92	30	30		5	0	0	0	0	4	0	0	9	5	0	2,599	720	11,000		
24 K. Shimizu,	249	32			0	0	0	0	0	0	0	0	0	120	0	1,486	†684	7,000		
25 T. Kajiro,	70				0	0	0	0	0	0	0	0	0	21	0	603	†492	1,500		
26 Mrs. T. Susumago,	45	71			0	0	0	0	0	0	0	0	0	0	0	420	†420	2,000		
27 Thomas N. Haae,	170	61			12	0	0	0	0	4	0	0	16	37	0	785	†360	3,500		
28 S. M. Kuaimoku,	27	26			3	0	0	0	0	0	0	0	3	4	0	420	†420	250		
29 A. Pohina,	67	40			0	0	0	0	0	2	0	0	2	2	0			400		
30 Mrs. D. N. Opunui,	50	50			1	0	0	0	0	2	0	0	3	16	0	356	†459	4,000		
31 C. G. Burnham,	20				0	0	0	0	0	0	0	0	0	0	0			1,000		
32 Leone Kaaihue,	30	36			0	0	0	0	0	0	0	0	0	0	0			700		
33 Henry P. Judd,	160	25			0	0	0	0	0	0	0	0	0	3	0	2,000	†1,500	7,000		
34 J. Keawehawaii,	72	32			3	0	0	0	0	3	0	0	6	5	0	126	18	5,900		
35 Samuel Kaimuloa,	130	125			2	0	0	0	0	2	0	0	4	4	0	744	†540	1,450		
36 J. S. Kamelamela,	35	24			1	0	0	0	0	5	0	0	6	25	0	501	†420	2,840		

† Missionary aid

CHURCHES		Churches Erected	CLERKS	MINISTERS			MEMBERS				ADMITTED			REMOVED				BAPT.		Fam.
Cities or Towns	Org.		Names	Names	Ord.	C'd	Ma.	Fe.	To.	Ab.	C.	L.	To.	Di.	L.	R.	To.	Ad.	Inf.	
37 Kalaupapa, Siloama,	1866	1866	Dea. Wm. Paoo,	David Kaai, *i.*	'92	'05	45	35	80	0	7	0	7	5	0	4	9	0	2	25
38 Kapaa,	1879	1895	C. K. Haae,	I. K. Kaauwai, *i.*	'96	'96	20	30	50	0	5	0	5	1	0	0	1	2	7	
39 Kaunakakai,	1907	1909	Fred M. Kailiuli,	Isaac D. Iaea,	'03	'08	35	30	65	10	7	1	8	3	0	2	5	0	5	15
40 Kaupo,	1863	1853	L. A. Kanae,	Louis M. Mitchell,	'92	'11	18	15	33	3	2	0	2	1	0	0	1	2	0	16
41 Kealakekua, Lanakila,	1866	1866	S. H. Kelii,	E. S. Timoteo, *i.*	'80	'10	12	15	27	0	0	0	0	2	0	11	13	0	2	10
42 ,, Central Kona,	1905	1859	Francis Akana,	Albert S. Baker,	'04	'05	26	28	54	10	5	2	7	0	1	2	3	3	4	45
43 Keanae,	1866			Solomon K. Kaailua, *i.*	'98	'98	16	29	45	2	4	0	4	1	0	2	3	7	4	9
44 Keauhou, Helani,	1866	1866	J. S. K. Leleiwi,	E. S. Timoteo,	'80	'10	32	37	69	22	0	0	0	0	0	4	4	0	9	31
45 Keokea, 1st,			J. K. Haole,	[J. M. Keaoililani, *Lic.*]		'09	9	11	20	2	3	0	3	2	0	0	2	3	0	10
46 ,, *Chinese*,	1900	1882		Chong How Fo,	'04	'00	19	8	27	0	3	0	3	0	0	1	1	3	2	5
47 Kipahulu,	1857	1858	Ioana Kaiuiae,	D. K. Kaaiakamanu,	'99	'99	25	22	47	9	5	0	5	3	0	2	5	1	7	9
48 Kohala, 1st,	1828	1855	Chas. K. Kunane,	George L. Kopa, *i.*	'90	'05	36	62	98	16	10	0	10	4	0	2	6	1	15	40
49 ,, Union,	1879		John Smeaton,	[John F. Cowan, *M. P.*]	'78	'08	21	38	59	1	1	3	4	0	0	0	0	0	5	21
50 ,, *Chinese*,	1882	1882	U. Cho Ping,	[U. Cho Ping, *Lic.*]		'11	29	17	46	0	2	0	2	0	4	0	4	0	5	
51 ,, *Japanese*,	1896	1896					19	0	19	0	5	0	5	0	2	0	2	5	0	
52 Koloa,	1835	1859	Henry Blake,	John M. Lydgate, ‡	'92	'96	20	23	43	5	3	0	3	0	0	2	2	0	2	34
53 ,, *Japanese*,		1909	Matomi Manabe,	[Hidezo Kotani, *Lic.*]		'07	33	5	38	7	9	0	9	0	0	0	0	9	2	6
54 Koolau, Kilauea,	1865	1878	S. W. Meheula,	Robert Puuiki, *i.* §	'77	'06	32	29	61	4		1	1	4	2	0	6	0	7	12
55 Lahaina, Wainee,	1823	1897		D. W. K. White, *i.*	'03	'05	33	51	84	0	5	0	5	2	5	0	7	0	3	48
56 Lanai,	1903	1903	Charles Gay,	D. W. K. White,	'03	'03	15	17	32	11	2	0	2	0	0	0	0	0	0	13
57 Laupahoehoe,	1823		Wm. Laeha,				23	20	43	3	1	0	1	1	1	0	2	0	2	15
58 Lihue, 1st,	1850	1856	Wm. Ellis,	Wm. Kaman, *i.*	'87	'09	40	55	95	21	0	0	0	4	0	2	6	0	11	20
59 ,, Union,	1896	1900		John M. Lydgate, *i.*	'92	'96	19	12	31	0	0	0	0	0	0	0	0	0	6	50
60 ,, *Japanese*,	1906	1906	Hisakichi Yukimura,	[Kakichi Okamoto, *Lic.*]		'11	53	13	66	5	14	1	15	0	1	18	19	12	2	28
61 Makawao, Pookela,			Mrs. A. F. Tavares,	M. G. Santos,	'06	'10	7	18	25	12	1	1	2	0	0	8	8	0	2	7
62 Makaweli, *Japanese*,	1896	1896	Kirinshi Shiraishi,	[Kirinshi Shiraishi, *Lic.*]		'11	42		42	4	13	0	13	0	0	4	4	13	0	
63 Makena, Kanaio,		1856	G. K. Uwekeolani,	G. M. Kauaulalena, *i.*	'07	'09	14	27	41	0	0	0	0	1	0	0	1	0	7	
64 ,, Keawakapu,	1832	1832	D. H. Keliiaa,	G. M. Kauaulalena, *i.*	'07	'09	11	22	33	0	0	0	0	0	0	0	0	3	7	
65 ,, Ulupalakua,	1907	1907		G. M. Kauaulalena, *i.*	'07	'09	9	11	20											
66 Nahiku,	1837	1867	Solomon K. Kahookele,	Solomon K. Kaailua,	'98	'11	15	16	31	2	2	0	2	1	0	3	4	3	1	11
67 Napoopoo,	1825	1852	D. K. Baker,	E. S. Timoteo, *i.*	'80	'10	53	68	121	0	11	0	11	1	1	0	2	2	8	42
68 Olaa, 1st,	1835	1909		[Z. Mahaiula, *Lic.*]		'11	19	14	33	0	0	0	0	0	0	8	8	0	0	
69 , *Japanese*,	1898	1909	T. Sakamaki,	[Takeshi Bau, *Lic.*]		'10	38	19	57	12	29	4	33	0	0	2	2	20	9	5
70 Olowalu,	1870		Wm. K. Hoopii,	D. W. K. White,	'03	'09	5	7	12	0	0	0	0	0	0	0	0	0	0	4
71 Onomea,	1865	1897	Miki Piliwale,	[B. N. Kahue, *Lic.*]		'09	16	14	30	0	3	1	4	3	0	0	3	3	2	
72 Paauhau,	1866	1859	S. B. K. Haina,	C. M. Kamakawiwoole, *i.*	'88	'88	35	62	97	0	6	1	7	0	2	0	2	0	7	45
73 Pahoa, Opihikao,	1865	1872	Fred Kuaaua,	J. H. K. Kaiwi, *i.*	'08	'08	29	19	48	6	0	0	0	3	0	2	5	0	5	22
74 ,, Puula,	1865	1865	Henry A. Puhi,	L. K. Kalawe, *i.*	'08	'08	13	8	21	3	0	0	0	0	0	8	8	0	0	5
75 Paia, Makawao, Union,	1879	1889	Dea. D. C. Lindsay,	Edward B. Turner,	'99	'07	24	53	77	22	0	0	0	2	4	7	13	0	0	40
76 ,, *Hawaiian*,	1881	1881	P. N. Kahokuoluna,	J. K. Kahoopii,	'08	'11	25	22	47	15	4	0	4	1	0	13	14	0	3	21

‡ Solomon K. Kaulili, *asst. pastor*, '97. § Simeon Paaluhi, *asst. pastor*.

SUNDAY SCHOOLS		Y. P. S. Mem	Mens Org.	CHURCH TREASURERS	OFFERINGS FOR THE BENEVOLENT SOCIETIES									Other Con'l Offerings	Undenom. Gifts	Home Exp.	SALARIES, VALUES, ETC.			
Superintendents	Mem				A.B.C. F.M.	Wom's Bds.	C. E. Soc.	C.C.B. Soc.	C.H.M Soc.	A. M. A.	C.S.S. & P.S.	Min. Relief	Totals				Salaries	Value Ch. Property	Invest. Funds	Amt. of Debt
37 J. K. Kainuai,	48	47			$6	$0	$0	$0	$0	$9	$0	$0	$15	$239	$0	$442	†$400	$5,000	$	$
38 C. K. Haae,	70	74			5	0	0	0	0	5	0	0	10	6	0	420	†420	750		
39 J. N. Mahinui,	60	60			13	0	0	0	0	13	0	0	26	35	0	384	†240	1,500		
40 L. A. Kanae,	58	41			1	0	0	0	0	1	0	0	2	5	0	550	†480	5,000		
41 S. H. Kelii,	30	15			5	0	0	0	0	6	0	0	11	5	0	204	120	1,000	100	
42 Mrs. R. B. Baker,	156				28	0	0	0	0	16	0	0	44	42	0	1,578	†1,500	3,000		
43 Mrs. A. Napihaa,	54	47			1	0	0	0	0	0	0	0	1	11	0	697	†378	3,000		
44 J. W. K. Leleiwi,	96	32			5	0	0	0	0	1	0	0	6	39	0	195		1,000		
45 John H. Haole,	22	20			0	0	0	0	0	0	0	0	0	0	0	210	†210	4,000		
46 Mrs. Chong How Fo,	24				2	0	0	0	0	0	0	0	2	7	0	624	†612	5,000		
47 Iona Kaiwiaea,	34	16			0	0	0	0	0	0	0	0	0	0	0	274	†195	1,846		
48 R. K. Naipo,	83	108			15	0	0	0	0	15	0	0	30	33	0	1,338	498	6,275		
49 Mrs. B. D. Bond,	24				62	0	0	0	0	0	0	0	62	89	0	2,615	1,600	6,000		
50 U. Cho Ping,	73				7	0	0	0	0	0	0	0	7	11	0	756	†564	5,000	150	
51	43				0	0	0	0	0	2	0	0	2	0	0	300	†270	3,500		
52 Miss Elena Kalawe,	139	20			8	0	0	0	0	0	0	0	8	0	0	653	†420	5,000		
53 Mrs. T. Kotani,	34				0	0	0	0	0	0	0	0	0	10	0	691	†516	800		
54 Wm. Huddy,	70	30			12	0	0	0	0	4	0	0	16	8	0	567	†510	1,000	100	
55 P. Pali,	125	82			7	0	0	0	0	0	0	0	7	14	0	600	†600	25,000		129
56 Charles Gay,	45				0	0	0	0	0	0	0	0	0	0	0	120		2,000		
57 Mrs. Wm. Laeha,	65	17			6	0	0	0	0	16	0	0	22	36	0	363		800		
58 Mrs. Daisy Wilcox,	100	60			30	0	0	0	0	25	0	0	55	166	0	600	†600	1,000		
59 John M. Lydgate,	25				26	0	0	0	0	28	0	0	54	2,985	0	1,940	†1,100	15,000		
60 Mrs. Aiko Okamoto,	85	50			0	0	0	0	0	0	0	0	0	35	0	538	†538	1,000		
61 A. F. Tavares,	21				0	0	0	0	0	0	0	0	0	0	0	50		3,600		300
62 K. Shiraishi,	40	50			0	0	0	0	0	0	0	0	0	0	0	580	†524			
63	15	15			1	0	0	0	0	1	0	0	2	3	0	120	†120	3,000		
64	35	21			4	0	0	0	0	0	0	0	4	3	0	120	†120	6,300		
65	17	14			0	0	0	0	0	0	0	0	0	0	0			2,000		
66 H. H. Kauihou,	24	16			0	0	0	0	0	0	0	0	0	11	0	24	24	500		
67 Miss Ella H. Paris,	110	70			3	0	0	0	0	0	0	0	3	18	0	691	†639	3,000		
68 P. Waiwaiole,	30				0	0	0	0	0	0	0	0	0	0	0	300	†300	2,600		
69					0	0	0	0	0	0	0	0	0	0	0	516	†516			
70 J. Kaomi,	25				0	0	0	0	0	0	0	0	0	0	0			1,000		
71 Miss E. K. Piliwale,	29				1	0	0	0	0	1	0	0	2	6	0	191	†102	600		
72 Wm. N. Purdy,	180	60			3	0	0	0	0	3	0	0	6	114	0	934	†500	700		
73 Joseph Hezekia, jr.	75	18			2	0	0	0	0	2	0	0	4	13	0	506	†420	400		
74 D. W. K. Puhi,	25	33			0	0	0	0	0	0	0	0	0	15	0	157	60	600		
75 D. B. Murdock,	100				0	0	0	0	0	0	0	0	0	1,760	0	2,013	1,800	20,000	8,000	
76 John Kaluua,	49	51			2	0	0	0	0	1	0	0	3	184	0	485	†345	3,500		

† Missionary aid to salary.

CHURCHES		Churches Erected	CLERKS	MINISTERS			MEMBERS				ADMITTED			REMOVED				BAPT.		Fam.
Cities or Towns	Org.		Names	Names	Ord.	C'd	Ma.	Fe.	To.	Ab.	C.	L.	To.	Di.	L.	R.	To.	Ad.	Inf.	
77 Paia, *Japanese*,	1897	1889	J. Fukuda,	[J. Fukuda, *Lic.*]		'06	22	1	23	0	1	0	1	0	0	0	0	0	0	
78 ,, *Portuguese*,	1906	1906	A. Fernandes,	M. G. Santos, *i.*	'06	'04	5	5	10	0	0	0	0	0	0	1	1	0	4	4
79 Papaikou, *Japanese*,	1897			M. Saito,	'90	'05	80	15	95	0	1	0	1	0	0	6	6	1	0	5
80 Pelekunu,	1882	1907	Joseph Makalei,	Joseph P. Kalohelani, *i.*	'08	'08	17	14	31	2	2	2	4	2	2	2	6	1	2	6
81 Pukoo, Kaluuaha,	1833	1832	Dibble K. Ilae,	Isaac D. Iaea, *i.*	'03	'08	32	31	63	4	8	0	8	8	2	0	10	0	7	30
82 Puunene, *Japanese*,							6	3	9											
83 Spreckelsville,	1909	1909	Thomas Kekua,	L. B. Kaumeheiwa,	'03	'10	7	9	16	0	0	2	2	0	0	0	0	0	0	6
84 Waialua, Haleiwa,	1837	1887	Oscar P. Cox,				57	56	113	49	8	0	8	1	0	5	6	2	7	21
85 ,, *Japanese*,			Dea. C. Okubo,	[S. Nagamori, *Lic.*]		'10	24	7	31	3	13	2	15	0	1	0	1	13	0	
86 Waianae,	1844	1844	Samuel Mapu,				43	47	90	4	0	0	0	2	0	0	2	0	4	53
87 Waihee,	1844	1866	R. J. K. Nawahine,	Obed Nawahine, *i.*	'72	'74	19	22	41	4	4	0	4	2	0	0	2	4	2	25
88 Waikane,	1846	1864	E. K. Haleakala,	James Davis, *i.*	'11	'10	26	22	48	0	0	1	1	3	0	2	5	0	1	21
89 Waikapu,	1838	1866	R. P. Pelekai,	L. B. Kaumeheiwa,	'03	'09	17	24	41	0	1	0	1	1	0	0	1	0	1	9
90 Wailau,	1887	1908	Kaiwai,	Joseph P. Kalohelaui,	'08	'08	11	10	21	3	0	0	0	2	0	0	2	0	0	6
91 Wailuku, Kaahumanu,	1838		Alakema B. Naone,	L. B. Kaumeheiwa, *i.*	'03	'09	28	40	68	4	2	3	5	3	0	8	11	0	4	12
92 ,, Union,	1867	1911		Rowland B. Dodge, *i.*	'05	'05	21	25	46	4	9	13	22	1	0	4	5	0	0	30
93 ,, *Chinese*,	1888	1901	Gee Kui,	[Gee Kui, *Lic.*]		'08	15	6	21	6	2	0	2	0	5	0	5	2	1	
94 ,, *Japanese*,	1896	1908	T. Nagasaki,	[S. Mamiya, *Lic.*]		'11	35	7	42	9	16	5	21	2	4	20	26	12	4	8
95 Waiamanalo-Kaneohe,	1836	1876	P. D. Kellett, jr.	Henry H. Parker, *i.*	'63		36	40	76	15	5	4	9	2	0	2	4	5	5	45
96 Waimea, Hawaii,	1832	1857	T. S. K. Nakauelua,	C. M. Kamakaweiwoole,	'88	'10	33	43	76	0	4	0	4	2	0	28	30	0	6	
97 ,, 1st, **Kanai**,	1825	1871	J. K. Kapuuiai, *i.*	J. A. Akina, *i.*	'08	'07	46	49	95	0	4	0	4	2	0	0	2	3	6	165
98 ,, Union, **Kanai**,		1835	T. Brandt,	C. D. Milliken,	'92	'04														
99 ,, *Chinese*, **Kanai**,	1906			[Tsui Hui Weng, *Lic.*]		'11	22	11	33	0	8	0	8	0	0	0	0	0	0	4
100 Waiohinu, 1st,	1842	1876	Y. K. Kaapa,	J. N. Kamoku, *i.*	'76	'07	23	27	50	10	0	0	0	4	0	13	17	0	0	22
101 ,, Kapaliuka,	1842	1879	Mrs. Sara Kapea,	J. N. Kamoku, *i.*	'76	'09	12	13	25	5	1	0	1	1	0	9	10	0	2	12
102 Waipio, W. Hamakua,	1865	1859	S. M. Kaoekuahiwi,	J. S. Akahi Lono, *i.*	'08	'08	28	29	57	4	0	0	0	4	0	0	4	0	2	

NAME OF STATE ORGANIZATION: HAWAIIAN EVANGELICAL ASSOCIATION.
NAME OF CHURCH CHANGED: Drop word "Union" after Koloa.
CHURCHES: *Supplied by*, — Pastors installed, 48; licentiates, 17; supplies, 28; vacant, 9. Total, 102.
MINISTERS: Pastors installed, 42; supplying churches, 17. Total, 59. Without charge, 19. Total number of ministers, 78.
MEMBERSHIP: No. of males, 4,368; No. of females, 4,026. Total, 8,394. Absent, 718.
Additions, — on confession, 579; by letter, 135. Total, 714. *Removals*, — death, 146; dismission, 95; revision, 360. Total, 601.
BAPTISMS: Adults, 294; infants, 455.
FAMILIES: 3,781.
SUNDAY SCHOOLS: Members, 9,048.
YOUNG PEOPLE'S SOCIETIES: Members, 3,997.
MEN'S ORGANIZATIONS: Members, 260.

SUNDAY SCHOOLS		Y. P. S. Mem	Mens Org.	CHURCH TREASURERS	OFFERINGS FOR THE BENEVOLENT SOCIETIES									Other Cong'l Offerings	Undenom. Gifts	Home Exp.	SALARIES, VALUES, ETC.			
Superintendents	Mem				A.B.C.F.M.	Wom's Bds.	C. E. Soc.	C.C.B. Soc.	C.H.M Soc.	A. M. A.	C.S.S. & P.S.	Min. Relief	Totals				Salaries	Value Ch. Property	Invest. Funds	Amt. of Debt
77 J. Fukuda,	193	15			$0	$0	$0	$0	$0	$0	$0	$0	$0	$0	$0	$540	†$540	$1,000	$	$
78 M. G. Santos,	22				0	0	0	0	0	0	0	0	0	0	0	1,269	†1,100	2,000		
79					0	0	0	0	0	0	0	0	0	10	0	594	†528	1,000		
80 Joseph Makalei,	28	28			2	0	0	0	0	2	0	0	4	2	0	565	†400	800	100	
81 Paia Naki,	55	55			13	0	0	0	0	13	0	0	26	50	0	1,047	†240	2,500		
82	36	14			1	0	0	0	0	0	0	0	1	1	0					
83 Edwin R. Lindsay,	19	10			0	0	0	0	0	2	0	0	2	0	0	176	†120	1,000		15
84 Oscar P. Cox,	186	33			2	0	0	0	0	0	0	0	2	0	0	923	260	3,000		
85 S. Nagamori,	27	30			0	0	0	0	0	0	0	0	0	0	0	540	†540	600		
86 Samuel Mapu,	50	47			7	0	0	0	0	10	0	0	17	48	0	119		1,000	1,200	
87 John Brown,	49	54			0	0	0	0	0	0	0	0	0	30	0	280	†270	2,000		100
88 Edward K. Aukai,	41	17			5	0	0	0	0	0	0	0	5	90	0	420	420	2,000		
89 R. P. Pelekai,	31	46			2	0	0	0	0	0	0	0	2	0	0	275	†120	2,500		25
90	38	38			1	0	0	0	0	1	0	0	2	3	0	110		600		85
91 Wm. Kukona,	44	42			0	0	0	0	0	2	0	0	2	8	0	2,500	†480	10,000	50	
92 Mrs. O. J. Whitehead,	45				0	0	0	0	0	0	0	0	0	0	0	21000	†1,600	25,000		5,000
93 Miss C. L. Turner,	28				0	0	0	0	0	0	0	0	0	15	0	774	†582	5,000		
94 S. Mamiya,	75	40			0	0	0	0	0	0	0	0	0	25	0	540	†540	6,729		
95 Joseph Keoki,	57	24			10	0	0	0	0	10	0	0	20	85	0	124		1,000		
96 T. S. K. Nakauelua,	65	20			2	0	0	0	0	1	0	0	3	4	0	329	180	3,000		100
97 Mrs. Lucy Wright,	124	124			5	0	0	0	0	5	0	0	10	45	0	704	†420	3,000		
98	80				0	0	0	0	0	0	0	0	0	200	0	1,400	1,400	5,000		
99 Mrs. Leong Pah On,	58				0	0	0	0	0	0	0	0	0	0	0			300		
100 John K. Kekaula,	29	24			9	0	0	0	0	2	0	0	11	100	0	320	†230	3,000		70
101 W. H. Lainaholo,	24	12			2	0	0	0	0	0	0	0	2	5	0	257	96	1,000		
102 D. N. Kaoekuahiwi,	50	40			5	0	0	0	0	3	0	0	8	7	0	750	†324	1,050		

† Missionary aid to salary.

CONTRIBUTIONS: American Board (churches, 58), $5,882; Congregational Education Society (1), $775; American Missionary Association (48), $2,071. Total, $8,728. Other and special Congregational gifts (75), $42,721; undenominational gifts, $22. Grand total, $51,471.

HOME EXPENSES: No. of churches reporting, 92; amount, $125,690.

INCREASE: Members, 113; Young People's Societies, Members, 397; Home Expense, $52,435; Value of Property, $48,706.

DECREASE: Sunday School Members, 365; Societies, $32,343; Total Gifts, $28,645; Amount of Debt, $3,496.

For Fifth-Year Statistics see General Summaries.

IDAHO.

STATE CONFERENCE. Organized Jan. 24, 1894. OFFICERS: Samuel E. Long, Grand View, moderator; Arthur J. Sullens, Boise, statistical secretary and treasurer. SESSION OF 1912: Weiser, Oct.

CHURCHES		Churches Erected	CLERKS	MINISTERS			MEMBERS				ADMITTED			REMOVED				BAPT.		Fam.
Cities or Towns	Org.		Names	Names	Ord.	C'd.	Ma.	Fe.	To.	Ab.	C.	L.	To.	Di.	L.	R.	To.	Ad.	Inf.	
1 American Falls, *German*,	1910						14	12	26											20
2 Boise, 1st,	1891	1896	Mrs. B. H. McGrew,	Arthur J. Sullens,	'97	'10	153	291	444	47	14	18	32	1	13	0	14	5	6	350
3 ,, Wright,	1911		Mrs. J. G. Petrie,	Mrs. Minnie Dickinson,	'04	'10	12	35	47	0	27	17	44	0	0	0	0	0	0	50
4 Bruneau,	1909		Mrs. Mollie Noble,	Samuel E. Long,	'01	'09	4	12	16	0	0	3	3	0	0	0	0	0	0	50
5 Burke,	1902	1902					12	28	40											
6 Challis,	1892	1892	Mrs. Margaret Gerrish,	William K. Burnett,	'01	'08	11	38	49	8	2	0	2	0	0	0	0	1	1	100
7 Clark Fork,	1903						1	4	5											
8 Council,	1901	1902	Miss M. Gravestock,	Howard C. Stover,	'05	'05	30	64	94	25	4	20	24	3	6	0	9	1	3	70
9 Deary,	1909	1909	H. P. Henry,	[F. L. Bradeen, *U. B.*]	'06	'11	9	10	19	3	1	2	3	0	1	0	1	1	0	15
10 Ferdinand,	1909						1	8	9											20
11 Genesee,	1889	1890	Edward A. Harden,	Gilbert L. Shull,	'83	'09	14	51	65	13	0	2	2	0	2	0	2	0	0	57
12 Grand View,	1902						6	19	25											22
13 Hope,	1891						15	25	40											60
14 Indian Valley,	1897	1896					8	25	33											85
15 Kellogg,	1902	1905	Nicholas T. Hardy,	Thomas F. May,	'97	'10	20	31	51	5	5	11	16	1	1	2	4	6	8	120
16 Landing,	1909	1912	Jasper O'Hara,	Thomas H. Gilbert,	'07	'11	5	7	12	0	5	7	12	0	0	0	0	3	0	22
17 Lewiston, Pilgrim,	1904	1907					34	66	100											60
18 Meadows,	1906	1911	Mrs. J. W. Adamson,	Edward A. Berry,	'72	'10	11	30	41	14	0	0	0	0	0	0	0	0	2	75
19 Mountain Home,	1892	1903	Miss E. M. Blunk,	Charles E. Mason,	'85	'97	42	113	155	26	7	11	18	3	9	0	12	5	5	111
20 Mullan,	1901	1903					4	9	13											
21 New Plymouth,	1901	1901	Henry H. Clark,	[H. F. Knight, *M. E.*]		'11	26	56	82		0	16	16	0	13	0	13	0	0	
22 Nora, *Swedish*, **Troy**,							20	14	34											
23 Pearl,	1902						3	12	15											
24 Pocatello,	1886	1904	Mrs. Margaret Forrest,	W. J. Hamilton,		'12	34	96	130	32	4	3	7	1	5	0	6	0	0	36
25 Priest River,	1901	1902	Mrs. Eliza K. Jones,	James W. Skerry,	'08	'10	11	19	30		0	0	0	0	1	0	1	0	0	37
26 Rosetta, **Culdesac**,	1904						3	4	7											
27 Rockland,	1911		Mrs. J. F. Fisher,	Thomas H. Gilbert,	'07	'11	3	6	9	2	3	6	9	0	0	0	0	0	0	70
28 Sugar, *German*,	1910						22	17	39											20
29 Summit,	1903																			
30 Thornton, Hope,	1904						4	7	11											
31 Wallace,	1898	1903	Minnie Bushnell,	Ray F. Carter,	'04	'09	2	28	30	2	5	0	5	0	6	0	6	3	5	85
32 Weiser,	1893	1893	Adell Russell,	Walter H. Ashley,		'12	81	143	224	45	2	8	10	2	9	0	11	0	0	112
33 Westlake,	1903	1904	Mrs. Angela Broker,	[W. A. McMurray, *Lic.*]		'11	17	18	35	5	2	5	7	0	1	14	15	1	1	25
34 Woodside,	1908						16	23	39											12

NAME OF STATE ORGANIZATION: IDAHO STATE CONFERENCE.

CHURCHES: *Supplied by*, — Pastors, 15; licentiates, 1; supplies, 2; vacant, 16. Total, 34.

MINISTERS: Pastors, 15. Total, 15. Without charge, 16. Total number of ministers, 31.

MEMBERSHIP: No. of males, 648; No. of females, 1,321. Total, 1,969. Absent, 227. *Additions*, — on confession, 81; by letter, 139. Total, 220. *Removals*, — death, 11; dismission, 67; revision, 86. Total, 164.

BAPTISMS: Adults, 26; infants, 31.

FAMILIES: 1,864.

SUNDAY SCHOOLS			Y. P. S. Mem	Mens Org.	CHURCH TREASURERS	OFFERINGS FOR THE BENEVOLENT SOCIETIES									Other Cong'l Offerings	Undenom. Gifts	Home Exp.	SALARIES, VALUES, ETC.			
Superintendents		Mem				A.B.C.F.M.	Wom's Bds.	C. E. Soc.	C.C.B. Soc.	C.H.M Soc.	A. M. A.	C.S.S. & P.S.	Min. Relief	Totals				Salaries	Value Ch. Property	Invest. Funds	Amt. of Debt
1		40	0	0		$0	$0	$0	$0	$43	$0	$0	$0	$43	$0	$0	$	$	$	$	$
2 Jarad Doolittle,	h	421	68	x134	S. R. McLeran,	140	0	15	51	150	34	10	10	410	57	50	11200	2,400	40,000	0	7,000
3 E. B. Allen,	h	164	37	0	E. B. Allen,	0	0	0	0	10	0	0	2	12	0	0	1,200	900	300	0	
4 Mrs. Frank Black,		15	0	0	Mrs. Frank Black,	2	0	1	1	5	1	1	1	12	2	0	200	200			
5		0	0	0		0	0	0	5	0	0	0	0	5	0	0					
6 Mrs. Kate Cameron,		95	50	0	Mrs. Kate Cameron,	10	0	3	9	5	6	4	2	39	25	0	1,058	†1,000	2,000	0	0
7		0	0	0		0	0	0	0	0	0	0	0	0	5	0					
8 Dr. Frank E. Brown,		135	40		Mrs. Ida Brown,	11	3	0	0	76	48	9	0	147	25	20	1,850	†830	3,500	0	0
9 W. H. Head,		52	28	0	Howard D. Warren,	0	0	0	12	0	0	3	0	15	0	0		240	*1,800	0	0
10	h	80		0		0	0	0	0	0	0	0	0	0	0	0					
11		80	0	0		15	0	9	10	11	13	0	12	70	0	0					
12 C. R. Spurbeck,		120	34	0	Leon Follett,	2	0	1	1	5	1	1	1	12	61	0		800			
13		40	0	0		23	0	0	17	8	6	7	0	61	0	0					
14		40	0	0		0	0	0	0	9	0	0	0	9	0	0					
15 D. L. Foster,		175	0	0	R. S. Handy,	0	0	0	10	0	0	30	2	42	20	266	2,775	1,000	6,000	0	300
16 Mrs. E. D. Clark,		28	0	0	Mrs. Oscar Dowell,	0	0	0	0	6	0	0	0	6	0	0	310	900	800	0	0
17	h	195	0	0		0	0	0	10	52	10	0	0	72	0	0					
18 A. B. Lucas,	m	45	19	0	Mayme Lucas,	5	0	2	5	50	0	5	5	72	0	0	1,234	†900	*2,000	0	0
19 Oliver E. Norell,	h	268	25	x38	Oliver E. Norell,	20	0	5	17	65	11	7	3	128	24	76	2,046	1,000	8,300	0	0
20			0	0		0	0	0	4	0	0	0	0	4	0	0					
21 W. T. Hinchliff,	h	299	38	0	Miss Edna Steeve,	0	0	0	12	35	0	12	0	59	20	0		1,000		0	
22			0	0		0	0	0	6	0	0	0	0	6	0	0					
23 D. W. Standrod,		200	40	0	D. W. Standrod,	0	0	0	0	0	0	0	0	0	0	0	2,500	1,300	20,000	0	1,500
24		200	0	0		0	0	0	65	54	15	0	8	142	0	0					
25 F. Henkel,		69	20	0	Lee Berry,	6	0	0	0	16	2	0	0	24	0	0	1,763	†900	4,500	0	600
26			0	0		0	0	0	0	0	0	2	0	2	0	0					
27 Mrs. J. T. Wheeler,	h	32	0	0	Mrs. J. T. Fisher,	0	0	0	0	7	0	0	0	7	0	10	147	†900	0	0	0
28		46	0	0		0	0	0	0	0	0	0	0	0	0	0					
29			0	0		0	0	0	0	0	0	2	0	2	0	0					
30			0	0		0	0	0	0	0	0	0	0	0	0	0					
31 Sabelle Gyde,		50	0	0	Robert E. Holm,	0	0	0	0	0	0	0	0	0	0	0					
32 A. F. Galloway,		120	30	x22	George W. Chinn,	25	0	0	23	70	15	0	0	133	10	0	1,520	1,000	6,000	0	0
33 W. J. Davidson,		70	0	0	Mrs. Angela Broker,	0	0	0	5	0	0	3	0	8	1	0	350	150	1,500	0	110
34		17	0	0		0	0	0	0	0	0	0	0	0	0	0					

† Missionary aid to salary. * No parsonage.

SUNDAY SCHOOLS: Members, 3,096.

YOUNG PEOPLE'S SOCIETIES: Societies, 12; members, 429.

MEN'S ORGANIZATIONS: Societies, 3; members, 194.

CONTRIBUTIONS: American Board (churches, 11), $259; Woman's Boards (1), $3; Congregational Education Society (7), $36; Congregational Church Building Society (18), $263; Congregational Home Missionary Society (19), $677; American Missionary Association (12), $162; Congregational Sunday-School and Publishing Society (14), $96; Ministerial Relief (10), $46. Total (27), $1,542. Other and special Congregational gifts, $250; undenominational gifts, $422. Grand total (28), $2,214.

HOME EXPENSES: No. of churches reporting, 14; amount, $28,153.

INCREASE: Members, 56; Sunday School Members, 511; Home Expense, $6,511; Value of Property, $16,325; Amount of Debt, $3,480.

DECREASE: Young People's Societies, Members, 197; Societies, $222; Total Gifts, $356.

For Fifth-Year Statistics see General Summaries.

ILLINOIS.

CONGREGATIONAL CONFERENCE OF: Organized June 21, 1844. OFFICERS: Rev. Frank N. White, Chicago, moderator; Rev. W. R. Butcher, Chapin, statistical secretary; John W. Iliff, Chicago, treasurer. SESSION OF 1912: Elgin, May 20.

CHURCHES			CLERKS	MINISTERS			MEMBERS				ADMITTED			REMOVED				BAPT.		Fam.
Cities or Towns	Org.	Churches Erected	Names	Names	Ord.	C'd	Ma.	Fe.	To.	Ab.	C.	L.	To.	Di.	L.	R.	To.	Ad.	Inf.	
1 Abingdon,	1881	1866	Harry L. Haynes,				92	156	248	16	1	1	2	4	18	0	22	1	1	125
2 Albion,	1891	1904	Dea. W. H. Siefferman,	C. Wm. Bast,	'07	'11	69	102	171	53	4	4	8	2	5	5	12	3	1	49
3 Algonquin,	1868	1868	Miss Laura Pflaum,	Thomas Smith,	'91	'10	13	38	51	0	17	1	18	0	1	0	1	1	2	75
4 Albright, **Marshall, R.D.,**	1883	1903	David Nicol,[a]	[No report.]			8	20	28											
5 Alton,	1870	1902	Miss Lucie E. Smith,	David R. Martin,	'07	'10	111	232	343	67	5	4	9	2	5	0	7	1	6	200
6 Alto Pass,	1885	1886	Mrs. Mary E. Spann,	Geo. H. Williams,	'06	'11	51	114	165	40	2	0	2	2	4	1	7	2	0	75
7 Amboy,	1854	1866	Miss Nellie A. Cushing,	Hiram H. Appelman,	'95	'11	55	112	167	30	3	3	6	2	8	34	44	1	0	75
8 Anawan,	1854	1867					13	46	59											
9 Ashkum,	1869	1874	John R. Weir,	Wm. B. Milne,	'97	'11	22	26	48	0	0	0	0	1	5	0	6	0	0	25
10 Atkinson,	1863	1864	Mrs. Jennie O. Emmons,	James M. Finch,	'09	'10	57	80	137	17	17	0	17	1	0	1	2	7	0	75
11 Atlas,			Mrs. Mary Rupert,[b]	[No report.]			4	28	32											
12 Aurora, 1st,	1838	1856	Ray N. Stolp,	Benjamin H. Burtt, *r.*	'89	'12	130	313	443	65	14	7	21	4	12	0	16	0	1	325
13 ,, New England,	1858	1890	Mrs. D. W. Cromer,	Allison Ray Heaps,	'07	'12	100	218	318	50	0	1	1	3	9	1	13	0	2	197
14 Avon,	1855		F. H. Merrill,	Samuel H. Taylor,	'86	'09	27	57	84	9	0	2	2	0	3	0	3	0	0	65
15 Bartlett,	1874	1878		[J. Gotheridge, *Evan.*]		'11	6	16	22	9	0	0	0	0	0	2	2	0	1	14
16 Batavia,	1835	1856	Miss Amelia F. Brown,	Thos. H. Higginbotham,	'98	'11	37	90	127	19	9	9	18	4	3	0	7	4	0	80
17 Beardstown,	1850	1911	W. D. Epler,	Geo. Williams,	'04	'10	54	154	208	28	22	9	31	1	5	0	6	11	10	175
18 Beecher, **Peotone,**	1872	1905	Miss Elizabeth Budda,[c]	[Supplied.]			10	18	28	0	1	0	1	0	4	1	5	0	0	11
19 Belvidere,	1894	1906	Miss Edna L. Grummon,	Wm. A. Minty,	'01	'10	34	71	105	29	9	2	11	1	0	0	1	5	0	125
20 Beverly, **Barry, R.D.,**			[No report.]				1	16	17											0
‡ Big Rock, *Welsh,*			[No report.]				15	16	31											
21 ,, Eng. Cong., **Sugar Grove,**	'59	1900	Frank Benjamin,				41	53	94	20	0	0	0	4	13	4	21	0	0	0
22 Big Woods, **Naperville,**	1842	1839	Geo. W. Ferry,[d]	[Thos. J. Finkbinder, *Evan.*] [d]		'10	30	31	61	14	6	1	7	0	8	0	8	5	0	20
23 Bloomington,	1847	1909	Dea. Burt H. Turner,	Henry A. Bushnell,	'82	'11	55	107	162	42	8	6	14	1	4	28	33	0	0	88
24 Blue Island,	1864	1865	Fred P. Patrick,	[Wilbur F. Atchison, *Meth.*]		'08	26	58	84	40	0	0	0	1	0	0	1	0	6	70
25 Boaz,			[No report.]				4	7	11											
26 Bowen,	1856	1903	John Rand,	Albert B. Book,	'00	'10	62	74	136	24	4	5	9	2	2	0	4	4	3	60
27 Brimfield,	1847	1899	Dean H. Johnson,	Ralph A. Harris,	'11	'12	41	97	138	27	20	7	27	1	6	0	7	9	2	70
28 Brookfield,	1894	1897	E. N. Cassady,	John Allworth,	'74	'10	29	36	65	9	0	5	5	0	4	0	4	0	1	80
29 Buda,	1856	1867	E. J. Swope,	Chas. A. Bruner,	'94	'11	51	65	116	14	0	0	0	3	7	2	12	0	0	70
30 Bunker Hill,	1840	1847	Miss Anna B. Sanford,	John C. Stoddard,	'84	'07	36	93	129	0	0	0	0	1	2	4	7	0	0	60
31 Bureau,	1887	1889	Mrs. Allie B. McLain,	Parker Hurless, *r.*	'62	'01	38	69	107	7	0	0	0	0	3	41	44	0	0	60
32 Burns, **Cambridge, R.D.,**			[No report.]				7	26	33											
33 Byron,	1837	1904	Dr. J. Alba Johnston,	Chas. D. Moore, *r.*	'92	'09	56	114	170	5	4	4	8	5	8	22	35	0	2	150
34 Caledonia,	1894	1895	Miss Alcy Clay,	Wm. H. Stine,	'02	'09	27	40	67	2	0	0	0	1	2	3	6	0	4	40
35 Cambridge,	1857	1877	Miss Mamie E. Peterson,				10	41	51	10	0	3	3	2	0	0	2	0	0	

[a] **Marshall, R.D.** [b] **Rockport, R.D.** [c] **Peotone, R.D.** [d] **Naperville, R.D.** ‡ Not associated.

SUNDAY SCHOOLS					OFFERINGS FOR THE BENEVOLENT SOCIETIES												SALARIES, VALUES, ETC.			
Superintendents	Members	Young People's Societies, Mem.	Men's Organizations	CHURCH TREASURERS	A. B. C. F. M.	Woman's Boards	Congl. Ed. Soc.	Congl. Church Bldg. Society	Congl. Home Miss. Soc.	Am. Miss. Association	Congl. S. S. and Pub. Soc.	Ministerial Relief	Totals	Other Congregational Offerings	Undenominational Gifts	Home Expenses	Salaries	Value Church Property	Investment Funds	Amount of Debt.
1 Glen A. Rowles,	127	65	0	Kirk N. Hunter,	$55	$120	$12	$7	$63	$23	$10	$8	$298	$9	$0	$1700	$1,000	$11,000	$0	$0
2 O. E. Reynolds,	164	37	0		25	41	13	14	22	17	40	7	179	0	3	1,286	†1,000	*15,000	0	350
3 G. C. Willhuhn,	100	42	0	M. C. Griffin,	0	20	0	0	0	0	0	0	20	2	0	850	600	8,000	0	600
4																				
5 C. C. Stewart,	197	30	0	H. H. Hewitt,	113	181	60	78	66	64	14	40	616	248	460	2,537	1,800	*20,000	0	0
6 John C. Lewis,	100	40	0		0	10	6	11	8	2	6	0	43	6	0	882	600	4,000	600	50
7 Chas. A. Entorp, h	149	25	0	Miss Sophia Bell,	3	31	3	10	15	7	2	1	72	34	54	2,104	1,100	12,000	2,000	0
8					7	0	2	2	8	4	4	1	28	0						
9 Worsley Clifton,	80	0	0		0	0	0	1	4	1	1	1	8	0	0	400	350	3,000	0	0
10 Jas. M. Finch,	114	29	0		17	35	6	9	38	16	17	9	147	0	5	756	600	5,500	0	0
11					0	14	0	0	0	1	0	0	15	0	0					
12 Mrs. T. J. Parker,	300	0	208		116	155	33	47	201	95	51	11	709	85	94	4,835	2,000	*40,000	0	0
13 F. W. Twitchell,	175	0	0	H. D. Cheney,	171	243	28	57	110	55	38	20	722	432	975	3,350	2,000	*40,000	0	0
14 Mrs. G. E. Merrill,	100	15	0	Lewis Durie,	15	0	3	5	18	7	3	6	57	0	0	1,000	800	6,000	0	0
15 G. W. Mayer,	110	20	0	A. W. Lodman,	0	0	1	2	5	3	11	0	22	0	3	247	208	*800	0	0
16 Joseph Felver,	110	37	0	Nicholas Johnson,	25	92	14	15	45	30	23	14	258	41	17	1,943	1,000	20,000	0	0
17 Philip Kuhl,	210	25	40	Philip Kuhl,	0	20	0	0	5	0	5	5	35	54	0	8,433	1,200	25,000	0	1,600
18 J. A. G. Waits,	37	0	0		0	0	0	0	0	0	0	0	0	0	0	0	400	*4,000	0	0
19 Geo. L. Jones,	210	35	0		14	8	0	9	20	5	8	2	66	6	25	1,350	†1,000	*10,000	0	635
20											1		1							
‡	0	0	0		0	0	0	0	0	0	8	0	8							
21 Evan D. James,	125	0	0	John D. Davis,	5	10	0	5	0	0	4	0	24	1	25	1,000	700	10,000	1,000	0
22 H. B. Hill,	65	0	0	H. E. Bartholomew,	50	10	1	1	4	52	6	0	124	1	0	390	350	*2,000	0	0
23 W. A. Goodier,	65	45	0	W. A. Bereman,	26	11	0	20	30	21	15	3	126	0	0	3,154	1,100	25,000	0	6,400
24 Prof. J. E. Lemon,	175	16	0		0	10	0	1	13	1	0	0	25	5	0	1,609	800	12,000	0	800
25					0	0	0	10	0	0	0	0	10							
26 John Rand,	150	20	0	Geo. W. Nash,	16	49	15	20	33	25	10	17	185	22	0	1,375	900	7,000	0	0
27 Mrs. R. E. Burt, h	127	57	0	H. H. Johnson,	0	30	5	6	23	10	14	1	89	13	5	1,401	800	8,000	0	0
28 E. N. Cassady,	103	52	0		7	0	2	3	25	3	0	3	43	8	24	1,053	†1,000	*5,000	0	0
29 E. J. Swope,	80	10	0		55	63	26	29	25	13	14	8	233	0	0	1,350	1,000	6,000	0	0
30 A. S. Cuthbertson,	100	0	0	I. E. Sanford,	8	18	1	2	46	32	6	1	114	48	0	1,167	900	12,000	4,600	
31 Clarence A. Ruberg,	114	10	0		3	0	4	3	6	4	24	2	46	0	0	700	520	4,000	4,600	0
32																				
33 Samuel F. Piper,	160	21	0		9	48	11	17	20	16	9	7	137	0	0	1,344	1,100	12,000	0	0
34 J. C. Ralston,	40	32	0	H. D. Adams,	5	0	0	0	9	0	3	0	17	0	10	1,225	600	7,000	0	0
35 [No school.]					0	0	10	0	0	0	0	0	10	0	0	0	0	10,000	0	0

‡ Not associated. † Missionary aid to salary. * No parsonage.

CHURCHES			Churches Erected	CLERKS	MINISTERS			MEMBERS				ADMITTED			REMOVED				BAPT.		Fam.
	Cities or Towns	Org.		Names	Names	Ord.	C'd	Ma.	Fe.	To.	Ab.	C.	L.	To.	Di.	L.	R.	To.	Ad.	Inf.	
36	Canton,	1842	1857	A. W. Dewey,	Alex. R. Thain, *r.*	'70	'08	84	168	252	0	3	5	8	5	2	78	85	0	2	150
37	Carpentersville,	1884	1884	Miss F. E. Weightman,	Chas. E. Enlow,	'91	'10	28	65	93	13	6	9	15	2	3	2	7	0	1	80
38	Cedar Point, **Peru, R. D.,**	1910	1907	Mrs. M. J. Alleman,	Truman F. Galt,			6	6	12	0	0	0	0	0	0	7	7	0	0	0
39	Centralia,	1887		Miss Clara M. Elrod,	Benj. Alfred Trew,	'10	'09	22	61	83	20	3	7	10	0	6	0	6	1	4	85
40	Champaign,	1853	1874	E. P. Reese,	John A. Holmes,‡	'01	'08	128	251	379	150	20	20	40	4	14	1	19	10	2	167
41	Chandlerville,	1836	1905	S. C. Fielden,	Lincoln A. Holp,	'91	'11	56	112	168	22	0	6	6	2	2	0	4	0	1	65
42	Chebanse,	1868	1904	Dea. Wm. Lane,	[Supply.]			59	86	145	29	8	1	9	0	5	15	20	1	1	60
43	Chenoa,	1867	1868	Mrs. Mary A. Ketcham,				12	24	36	0	0	0	0	0	4	0	4	0	0	
44	Cherry,	1910	1907	Mrs. Amy Eddy,	Harry B. Gebhart,	'10	'11	30	42	72	12	9	11	20	0	0	0	0	5	11	100
45	Chesterfield,	1848	1852	Albert T. Sawtell,	Harry A. Cotton,	'88	'12	67	90	157	45	9	1	10	0	1	0	1	4	2	110
46	Chicago, New 1st,	1910	1869	Henry A. Hautau,	[Supplied.]			485	863	1348		40	40	80	21	50	36	107	11	17	1000
47	,, Plymouth,							159	304	463											
48	,, New England,	1853	1876					103	162	265											
49	,, Jefferson Park,	1861	1896	Miss Sarah J. L. West,	Warren G. Jones,	'96	'11	67	131	198	16	3	14	17	1	10	0	11	0	4	275
50	,, Tabernacle,	1866	1900	Miss Norma Harmon,	{ Graham Taylor,	'72	'99	53	130	183	2	9	9	18	2	2	0	4	3	12	300
					{ J. Du Bois Hunter,	'06	'06														
51	,, Bethany,							60	141	201											
52	,, Leavitt st.,	1868	1888	Henry M. Freer,	J. Wm. Davies,	'02	'11	81	196	277	66	0	2	2	3	24	32	59	0	3	200
53	,, Ravenswood,	1870	1885	C. C. Dimock,	John Gordon,	'00	'08	169	277	446	0	38	37	75	3	22	113	138	11	15	300
54	,, South,	1872	1888	John H. Schmidt,	Harry E. Peabody, *r.*	'92	'09	126	275	401	178	30	29	59	5	43	83	131	12	8	450
55	,, South Chicago,	1872	1892					40	116	156											
56	,, Central Park,	1876	1904					128	242	370											
57	,, Berea,	1877	1902	J. B. Thompson,	William Cook,		'11	22	36	58	0	2	12	14	0	0	0	0	0	2	50
58	,, Pilgrim,	1880	1885	Benj. F. Paine,	Arthur J. Francis,	'03	'10	127	257	384	0	20	51	71	5	16	0	21	3	5	500
59	,, Millard av.,	1882	1899	C. S. Wright,	John Best,	'00	'12	44	120	164	12	5	7	12	2	10	88	100	0	0	200
60	,, Christ, *German*,	1882	1899	Herman Adrain,	Gustav B. Baumann,	'95	'09	34	64	98	0	6	0	6	1	0	20	21	1	18	150
61	,, Bowmanville,	1876	1881	Dea. R. N. Lloyd,	Frederic A. Hamilton,	'12	'10	45	91	136	44	6	5	11	0	2	0	2	5	21	200
62	,, Lake View,	1883	1883		Ross Frederick Wicks,	'96	'12	75	146	221											
63	,, California av.,	1883	1892	Malvin Spencer,	Francis L. Hayes,	'85	'11	194	320	514	11	21	22	43	4	14	58	76	5	10	500
64	,, Pacific,	1883	1903	Albert C. Hausske,	Arthur F. Lindbeck,	'09	'11	40	82	122	11	6	2	8	3	10	0	13	0	0	175
65	,, Brighton Park,	1883	1909					30	51	81											
66	,, Cragin,	1883	1910	Dea. Eric Esbensen,	Theo. C. Hunt,	'80	'08	25	58	83	10	8	6	14	1	3	4	8	1	4	150
67	,, University,	1885	1895	Earl B. Ferson,	Oscar C. Helming,	'94	'07	157	278	435	0	17	15	32	5	21	15	41	3	9	300
68	,, Englewood, **North,**	1886	1901					39	111	150											
69	,, Salem, *Danish-Nor.*																				
70	,, Bethesda, *Nor.*, Evan.,	'89	1907	A. H. Larsen,	Andrew J. Andrewson,	'96	'09	29	37	66	12	2	0	2	0	3	3	6	0	8	75
71	,, Bethlehem, *Bohemian*,	1888	1890	Stanley Berger,	Vaclav Prucha,	'00	'11	36	95	131	25	0	0	0	1	4	0	5	0	2	300
72	,, Cortland st.,	1893	1894	Samuel Smith,	Lewis A. Convis,	'11	'11	29	49	78	0	9	2	11	0	0	11	11	0	5	100
73	,, Windsor Park,	1887	1887	J. Oliver Castle,	H. Irving Parrott, *i.*	'11	'11	57	153	210	8	13	38	51	0	33	1	34	3	13	300
74	,, Hamilton Park,	1889	1910	Mrs. Syble Stevens,	Henry C. Scotford,	'78	'01	23	54	77	14	5	0	5	0	4	0	4	0	5	75

‡ J. W. Good, *U. P.*, Plymouth Mission; salary, $600.

SUNDAY SCHOOLS		Y. P. S. Mem	Mens Org.	CHURCH TREASURERS	OFFERINGS FOR THE BENEVOLENT SOCIETIES									Other Cong'l Offerings	Undenom. Gifts	Home Exp.	SALARIES, VALUES, ETC.			
Superintendents	Mem				A.B.C. F.M.	Wom's Bds.	C. E. Soc.	C.C.B. Soc.	C.H.M Soc.	A. M. A.	C.S.S. & P.S.	Min. Relief	Totals				Salaries	Value Ch. Property	Invest. Funds	Amt. of Debt
36 L. B. King,	184	50	0	J. C. Brinkerhoff,	$16	$98	$14	$23	$45	$37	$34	$11	$278	$59	$1000	$2631	$1,200	$40,000	$0	$0
37 Will Jeffreys,[a]	124	18	30	J. W. Jeffreys,	26	0	9	21	46	18	32	3	155	49	21	2,687	1,200	35,000	50,000	0
38 Mrs. Alice Mudge,	61	0	0	Miss Florence Lewis,	9	0	0	0	0	0	0	0	9	0	0	255	200	*2,500	0	0
39 W. L. Keown,	75	8	0		0	0	2	2	10	2	0	1	17	8	6	895	†875	*8,000	0	400
40 S. P. Atkinson,	325	45	18		223	123	52	73	307	96	43	13	930	0	114	4,112	2,000	43,600	0	0
41 Mrs. J. C. Morse,	100	30	0	W. K. Mertz,	11	0	2	27	21	5	12	1	79	0	0	963	900	8,000	0	500
42 F. W. Elliot,	105	0	0		0	40	5	5	14	5	5	3	77	0	0	1,494	700	6,800	0	0
43 Mrs. Anna K. Evans,	12	0	0	Ione Evans,	0	0	0	0	0	0	0	0	0	0	0	0	0	4,500	0	0
44 John A. Stenstrom,	120	10	0	Mrs. Jemima Miller,	3	0	1	11	4	5	25	0	49	0	0	289	†1,200	*5,000	0	0
45 C. E. Trueblood,	120	20	0	Chester A. Towse,	20	44	10	15	40	14	16	0	159	0	15	1,100	900	3,000	0	0
46 Clyde B. Hawkins,	800	84	125	H. W. Schmidt,	258	1,698	133	403	1,989	276	308	85	5,150	1,729	3,193	18648	4,000	*180,000	65,000	0
47					68	517	30	13	54	25	36	42	785							
48					229	804	180	21	1,994	203	34	5	3,391							
49 A. E. Counter,	250	17	0	Mrs. C. E. Carr,	0	5	0	0	20	0	9	3	37	0	98	1,837	1,000	17,000	0	0
50 J. Du Bois Hunter,	150	50	0	George Emme,	0	55	4	6	16	9	9	1	100	0	0	0	900	*25,000	0	0
51					210	10	0	4	5	6	3	1	239							
52 A. R. Brooksbanks,	158	0	0		3	391	74	27	91	40	40	12	678	145	0	4,815	2,000	*48,000	0	0
53 Wm. L. Wood,	230	0	x50	T. C. Hollenberger,	264	302	117	139	326	222	58	64	1,492	0	50	6,958	3,100	40,000	0	1,160
54 D. Neal Johnson,	313	32	30		157	469	70	67	584	149	80	21	1,597	318	159	8,570	4,420	*80,000	4,000	0
55					0	44	2	44	27	12	5	3	137							
56					0	6	0	0	13	0	0	0	19							
57 H. E. Thompson,	150	18	z28		0	5	0	0	108	0	0	0	113	0	0	423	†900	*12,000	0	0
58 Frank M. Hallenbeck,	300	50	125		45	72	14	0	500	30	14	14	689	93	406	8,200	3,000	*33,000	0	2,500
59 John Wood,	250	50	0	B. Bobisuthi,	31	53	8	31	40	26	2	2	193	23	14	3,010	1,500	*20,000	0	0
60 E. L. Bauer,	130	45	0		15	5	1	19	285	9	6	2	344	0	3	3,000	840	10,000	0	0
61 Chas. A. Ewen,	249	18	28		35	45	4	6	34	13	22	6	165	120	21	1,492	800	25,000	0	0
62					0	28	0	0	20	0	0	0	48				1,400			
63 W. A. Wakeley,	475	151	x35		56	173	23	94	112	49	22	17	546	81	286	6,005	2,500	*50,000	0	0
64 Fred Mashka,	300	30	20		14	1	3	9	37	6	2	1	73	0	0	2,050	†1,200	*16,000	0	1,500
65					3	0	2	0	0	1	1	1	8							
66 Dea. M. O. Hurless,	300	0	0	R. A. Scheveland,	15	0	0	10	20	0	0	0	45	5	0	1,400	†1,000	*12,500	0	3,900
67 Marquis Eaton,	276	42	102	Arthur W. Slocum,	140	131	15	15	330	30	10	15	656	254	498	7,257	3,000	*75,000	0	14,000
68					0	80	1	2	5	2	1	0	91							
69					0	3	0	0	66	0	0	0	69							
70 Conrad Anderson,	80	14	0		0	0	0	0	0	0	0	0	0	0	200	1,220	†840	10,000	0	2,350
71 E. H. Pitkin,	400	50	x11		0	0	0	0	5	0	15	0	20	0	5	700	†1,500	*35,000	0	0
72 Edw. W. Zimmerman,	110	0	0		0	0	0	0	15	0	0	0	15	0	0	186	†572	*5,000	0	0
73 W. R. Doolittle,	175	0	0	R. A. Vanderberg.	5	0	0	10	5	0	9	0	29	0	21	2,350	900	*5,000	0	0
74 Mrs. O. J. Scotford,	95	0	0		0	0	0	0	0	0	0	0	0	0	5	1,500	1,200	*7,000	0	0

[a] **Dundee.**

† Missionary aid to salary. * No parsonage.

	CHURCHES		Churches Erected	CLERKS	MINISTERS			MEMBERS				ADMITTED			REMOVED				BAPT.		Fam.
	Cities or Towns	Org.		Names	Names	Ord.	C'd	Ma.	Fe.	To.	Ab.	C.	L.	To.	Di.	L.	R.	To.	Ad.	Inf.	
75	Chicago Warren av.,	1889	1886	Arthur E. DeWitt,	Frank G. Smith,	'92	'03	300	670	970	70	51	50	101	6	42	95	143	7	29	850
76	,, Green st.,	1889	1908	Miss Kate Griggs,	Joseph M. Artman,	'06	'08	60	109	169	0	16	2	18	2	12	99	113	11	5	150
77	,, Bethlehem, *Swedish*,	1889	1900					12	37	49											
78	,, Covenant,			[Consolidated with Porter	Memorial.]			0	0	0	0	0	0	0	0	40	69	109	0	0	0
79	,, Rogers Park,	1889	1905	Wm. W. Corner,	John Richard Nichols,	'83	'09	160	298	458	12	18	40	58	3	20	0	23	3	13	310
80	,, Douglass Park,	1890	1893	Wm. E. Dickson,	[Henry B. Hall, *Lic.*]		'10	25	35	60	0	2	3	5	0	9	28	37	0	0	14
81	,, Summerdale,	1890	1894	William Dunbar,				44	84	128	0	2	2	4	1	6	6	13	0	0	35
82	,, Mont Clare,	1890	1892	Charles G. Haas,	John L. Howie,	'99	'08	48	83	131	32	0	0	0	0	2	0	2	0	0	80
83	,, Auburn Park,	1890	1910	George W. Leversee,	H. Fay Tyler,	'80	'12	54	106	160											100
84	,, Austin,	1890	1907	Hugh B. McKenzie,	Payson L. Curtiss,	'00	'11	97	169	266	50	16	27	43	1	10	34	45	4	6	200
85	,, Doremus,	1891						27	54	81											
86	,, Park Manor,	1891	1904	H. S. Watts,	Frederick S. Hopkins,	'82	'11	68	163	231	0	4	21	25	1	3	0	4	2	12	258
87	,, Ewing st.,	1891		E. B. Rogers,	[Wm. R. Marshall, *Evan.*]		'12	45	57	102	20	12	5	17	2	26	0	28	4	5	70
88	,, Washington Park,	1891	1897	Wm. E. Nemits,				153	315	468	115	36	37	73	2	18	0	20	10	12	308
89	,, Grace,	1892	1903	Edwin S. Youngberg,	Thos. F. Campbell,	'99	'11	67	146	213	11	11	10	21	4	19	30	53	6	14	250
90	,, Bethesda,	1892		Miss Elizabeth Norden,	Horace W. Burr,	'06	'12	14	48	62	3	12	1	13	0	2	4	6	1	6	250
91	,, Maplewood,	1892	1894	Miss Carrie Stocker,	George T. Hanna,	'11	'10	37	62	99	9	8	9	17	0	3	35	38	0	8	300
92	,, Grand av.,							60	145	205											
93	,, People's Church,	1893	1897	Victor Ross,	John Dornhoefer, *r.*	'11	'11	24	39	63	4	22	0	22	0	0	0	0	2	3	60
94	,, Addison st.,	1893	1894	Henry Kohlrust,	John John, *r.*	'99	'07	29	50	79	0	9	1	10	0	0	17	17	3	19	175
95	,, Waveland av.,	1894	1908	Edward B. Davidson,	P. W. Yarrow,	'93	'08	111	221	332	0	0	32	32	0	9	1	10	0	0	500
96	,, Brainerd,	1894	1894	Miss Blanche E. Pringle,	Alfred D. Grey,		'11	13	35	48	10	0	0	0	0	2	0	2	0	1	50
97	,, West Pullman,	1894	1894	Francis D. Henderson,	Albert C. Moses,	'92	'08	95	160	255	40	42	10	52	3	19	64	86	2	5	250
98	,, Forest Glen,	1894	1895	Mrs. Ellen H. Nicol,	Ralph G. Coonradt,		'11	28	36	64	0	6	3	9	1	0	0	1	0	5	40
99	,, Crawford,	1895	1897	Dea. Edward A. Slack, sr.	[Robert S. White, *Lic.*]		'11	23	35	58	6	4	2	6	0	3	21	24	2	1	30
100	,, Porter Memorial,	1895	1850	Philip A. Hill,	[Henry B. Hall, *Lic.*]		'11	25	56	81	6	18	25	43	0	9	5	14	3	5	0
101	,, Puritan,	1887		Miss Mae Brennan,	Edward L. Reiner,	'09	'08	23	59	82	2	23	2	25	0	3	7	10	0	20	49
102	,, Immanuel,							4	12	16											
103	,, Mayflower,							35	80	115											
104	,, Sedgwick st.,	1896	1884					25	50	75											
105	,, Fellowship,							30	60	90											
106	,, 52d av.,	1898	1901	Mrs. Christina A. Ermeling,	Edward L. Brooks,	'92	'12	67	127	194	18	15	10	25	1	11	0	12	7	0	200
107	,, Madison av.,	1898	1903	G. W. Hebblewhite,	Fred M. Hubbell,	'96	'11	39	84	123	30	13	7	20	1	4	1	6	5	2	200
108	,, St. Paul,	1900	1900	H. J. Jaegar,	B. A. G. Willoughby, *r.*	'05	'09	49	75	124	4	9	8	17	1	4	0	5	0	11	104
109	,, North Shore,	1900	1907	E. C. Wyman,	James S. Ainslee, *i.*	'82	'00	186	306	492	80	19	45	64	1	46	6	53	4	8	475
110	,, Bethel Evangelical,	1901	1902	Harold Kristoferson,	Swert M. Andrewson,	'97	'08	19	29	48	0	3	0	3	0	0	0	0	0	2	20
111	,, Garfield Park,	1901	1908	E. B. Alexander,	Wm. Samuel Wescott,	'04	'10	38	64	102	15	19	20	39	2	5	0	7	2	2	200
112	,, Chicago Lawn,	1902	1903	Miss M. Joyce Weston,	Paul J. Smith,	'08	'11	81	116	197	40	24	8	32	1	1	0	2	4	6	95
113	,, Pilgrim Mayflower,	1905	1909	Elmer Swanson,	Stryker A. Wallace, *i.*	'70	'05	44	78	122	0	11	2	13	1	0	0	1	0	3	100
114	,, Mayfair,	1904	1905	W. H. Helmerich,	[Harry J. Lee, *Lic.*]		'10	24	47	71	10	1	2	3	0	2	0	2	0	1	28

SUNDAY SCHOOLS		Y. P. S. Mem	Mens Org.	CHURCH TREASURERS	OFFERINGS FOR THE BENEVOLENT SOCIETIES									Other Cong'l Offerings	Undenom. Gifts	Home Exp.	SALARIES, VALUES, ETC.			
Superintendents	Mem				A.B.C.F.M.	Wom's Bds.	C. E. Soc.	C.C.B. Soc.	C.H.M Soc.	A. M. A.	C.S.S. & P.S.	Min. Relief	Totals				Salaries	Value Ch. Property	Invest. Funds	Amt. of Debt
75 Wm. J. Williams,	509	93	150	Thos. Cooper,	$229	$873	$73	$86	$840	$103	$76	$29	$2,309	$130	$587	11307	$4,500	*$50,000	$0	$0
76 W. R. Hepburn,	240	35	25	A. S. Green,	18	50	7	30	81	12	14	5	217	35	0	4,803	1,400	*22,000	0	5,000
77					0	0	0	0	0	0	0	0	0							
78					0	10	0	0	0	0	0	0	10							
79 G. Dana Henderson,	420	63	x65		705	265	56	89	447	117	54	39	1,772	109	85	11434	3,600	*60,000	0	30,000
80 George Moffat,	235	32	0		10	10	4	6	11	9	0	2	52	0	0	1,524	†1,040	*8,000	0	6,442
81 J. W. Roper,	200	7	0	T. J. Hodgson,	12	42	4	7	21	19	2	1	108	0	111	1,570	1,000	*12,000	0	0
82 J. E. Currie,	90	0	0		13	25	3	5	35	7	17	1	106	14	17	1,350	800	13,250	0	0
83 C. E. McBurney	179	14	30		0	30	1	4	15	2	1	0	53			2,030	1,500	15,000	0	2,800
84 Wm. J. Watts,	186	21	0	Arlan W. Converse,	0	28	2	27	10	3	15	1	86	106	22	4,500	1,800	*30,000	30,000	5,500
85					0	0	0	0	13	0	0	0	13							
86 A. B. Horlick,	397	35	90		0	5	1	2	40	9	7	0	64	23	7	3,611	2,000	*6,000	0	800
87 Mrs. B. W. Firman,	335	25	0		0	0	0	0	132	16	17	0	165	0	0	0	1,500	*16,000	0	0
88 B. A. Gayman,	450	0	0	I. Thompson, jr.	59	98	60	52	162	41	34	13	519	0	0	4,300	2,100	*31,000	0	0
89 Chas. D. Page, h	193	0	0	J. M. T. Boyd,	13	80	0	5	35	5	5	5	148	318	87	2,542	1,500	*25,000	0	0
90 H. Russell Smith,	450	25	0	Miss M. L. Niver,	25	15	1	10	63	17	22	0	153	0	28	296	†1,600	20,000	0	0
91	180	23	16	M. McCallum,	5	2	1	1	26	2	1	1	39	4	16	1,850	†900	*5,000	0	0
92					0	4	0	5	17	0	4	0	30							
93 J. Oliver,	148	22	0	Mrs. W. J. Dorrans,	0	0	0	0	10	0	0	0	10	0	0	920	†850	*3,000	0	0
94 Harold E. Hoag,	275	37	z21	Miss Mina Harms,	15	0	0	0	10	0	0	0	25	0	0	2,094	†1,000	*8,000	0	1,200
95 B. L. Neuert,	410	32	50	Walter J. Rogers,	45	85	23	33	1,192	28	19	9	1,434	0	229	4,240	1,700	*18,000	0	2,700
96 Miss B. E. Pringle,	96	23	0		0	2	0	5	0	3	7	0	17	0	3	532	†378	*1,500	0	0
97 Morris G. Holmes, h	358	101	0		31	60	11	26	23	22	6	1	180	105	18	3,188	1,500	14,000	0	1,250
98 Wm. C. Clark,	95	0	x40	C. L. Chatwin,	10	0	1	0	2	2	4	0	19	11	25	802	†786	*4,450	0	0
99 Edward A. Slack, jr.	250	21	0	Alex M. Kelley,	0	0	0	0	5	0	0	0	5	0	0	977	†1,000	*4,000	0	700
100 John W. Langston,	200	30	0		20	0	0	0	100	15	0	0	135	0	180	450	†1,200	*8,300	0	0
101 Edward L. Reiner,	164	85	0	Fred. E. Gerwig,	5	0	0	5	25	0	10	0	45	10	0	979	1,500	*7,000	0	0
102					0	40	0	0	7	0	0	9	56							
103					0	0	0	0	0	0	10	0	10							
104					0	89	0	8	0	2	0	0	99							
105					0	0	0	0	0	0	0	0	0							
106 Francis A. Bear,	265	0	0	Wayland R. Palmer,	72	133	26	15	105	36	45	8	440	88	15	1,839	1,100	*12,000	0	0
107 Edward E. Barnes,	170	0	0	Miss Bertha Milward,	12	25	14	17	27	25	19	5	144	3	0	1,900	1,400	*8,000	0	40
108 J. W. Vogan,	262	17	44	Mrs. E. Ferrier,	6	0	0	12	10	0	4	0	32	0	25	1,600	1,200	*7,500	0	0
109 Robert W. Barnes,	505	35	0	John W. Herrick,	155	755	111	172	813	348	56	77	2,487	281	145	17063	4,000	*102,900	0	25,000
110 Miss Marion Hanson,	80	12	0		0	0	0	0	8	0	0	0	8	3	30	827	†780	*3,000	0	1,200
111 C. H. Fay,	140	18	0	Charles H. Roberts,	69	42	13	18	45	51	11	5	254	0	103	2,050	1,200	*10,000	0	1,050
112 Thomas B. Getz,	210	72	0		0	17	0	0	17	0	0	0	34	8	0	2,079	1,200	*5,000	0	500
113 Albert Jones,	150	80	z26	Dugald Morrison,	15	28	3	0	20	7	3	1	77	1	4	1,837	†1,000	*16,000	0	0
114 J. N. Kreider,	125	50	0	Carl E. Freeburg,	0	0	1	0	15	0	1	0	17	9	100	1,161	520	*3,472	0	2,211

† Missionary aid to salary. * No parsonage.

CHURCHES			CLERKS	MINISTERS			MEMBERS				ADMITTED			REMOVED				BAP'T.		Fam.
Cities or Towns	Org.	Churches Erected	Names	Names	Ord.	C'd	Ma.	Fe.	To.	Ab.	C.	L.	To.	Di.	L.	R.	To.	Ad.	Inf.	
115 Chicago, Immanuel,[a]	1906	1910	Miss Elizabeth Berdan,	Ira M. Grey, *i.*	'06	'05	44	70	114	13	3	3	6	2	0	0	2	2	12	200
116 ,, Woodlawn Park,	1908		Robert G. Fegan,	Edwin J. Lewis,	'94	'11	29	59	88	0	11	21	32	1	0	0	1	6	1	200
117 ,, Grace Evangelical,	1907	1907	Frank M. Fonda,	[Louis T. Talbot, *Lic.*]		'11	6	17	23	0	4	0	4	0	0	0	0	0	0	50
118 ,, Wellington av.,	1909	1910	Wesley M. Thomas,	E. F. Williams, *p. em.*	'61	'10	167	312	479	0	32	16	48	2	19	9	30	17	7	330
				B. F. Aldrich,	'89	'10														
119 ,, Trinity,	1911		Dea. Harry G. Ashcroft,	J. Allan Price,	'00	'11	22	30	52	0	32	20	52	0	0	0	0	0	5	40
120 ,, Pilgrim, *German*,	1889	1889	George Habel,	Samuel A. Mueller,	'70	'06	21	31	52	0	0	0	0	1	0	0	1	0	17	40
121 ,, St. Trinity, *German*,	1892	1893	Jaspar Holm,	Johannes Block,	'94	'92	43	37	80	0	0	0	0	0	0	9	9	2	66	150
122 ,, 1st Lutheran, *German*,	'66	1891	B. Kolbaske,	Carl M. Kaufmann,	'94	'08	51	73	124	0	13	0	13	0	0	12	12	0	10	
123 ,, St. James, *German*,	1896		W. Batho,	Fred J. Berghoefer,	'08	'09	25	42	67	0	9	0	9	0	0	2	2	0	14	100
124 Chillicothe,	1892	1892	J. A. Titus,	Edwin S. Carr,	'85	'09	62	136	198	30	12	10	22	0	8	0	8	11	0	200
125 Clifton,	1859	1901	John H. Schrader,	Wm. B. Milne,	'99	'11	30	44	74	10	0	0	0	0	0	0	0	0	0	50
126 Cobden,	1885	1907	Mrs. Fred. Fowley,	Geo. H. Williams,	'06	'11	57	98	155	5	1	0	1	2	3	16	21	1	1	59
127 Cornwall, **Atkinson,**	1902	1904	[No report.]				20	24	44											
128 Creal Springs,	1884	1902	[No report.]				8	12	20											
129 Creston,	1857	1866	Mrs. Henry C. Robbins,				8	44	52	15	0	1	1	0	0	0	0	0	3	50
130 Crete,			[No report.]				10	38	48											
131 Crystal Lake,	1842	1867		John B. Johnston,	'73	'07	20	60	80	10	6	4	10	1	0	0	1	0	0	45
132 Dallas City,	1859	1861	Mrs. Mary S. Leinbaugh,				19	72	91	12	0	0	0	3	0	0	3	0	0	75
133 Danville, 1st,	1870	1897	Miss Jennie Ransom,	Henry Harris,	'97	'09	48	75	123	8	9	4	13	4	8	76	88	5	0	200
134 ,, Plymouth,	1902	1904	Charles Castle,	John H. LaGrange,	'90	'11	23	42	65	22	2	1	3	1	1	0	2	0	5	30
135 Decatur,	1888	1890	Miss Olive May Bear,	Henry Scott Roblee,	'84	'11	168	297	465	0	4	15	19	5	12	0	17	2	4	203
136 De Kalb, 1st,	1854	1887	Miss M. C. Wiltberger,	Elwell O. Mead, *i.*	'90	'10	115	210	325	65	32	16	48	4	12	10	26	18	0	155
137 ,, *Swedish*,	1883	1883	Otto E. Weeden,	Albert Olson,	'11	'11	16	22	38	0	1	1	2	3	0	0	3	0	0	20
138 De Long,	1894	1903	J. W. Turnbull,				42	66	108	17	0	0	0	1	6	0	7	0	0	80
139 Denver,	1894		Arthur H. Graham,[b]	Evan Wiggle,	'09	'11	27	26	53	0	0	3	3	0	0	3	3	0	0	25
140 De Pue,	1885		Charles G. Smith,	Frank H. Anderson,	'00	'12	25	68	93	23	0	0	0	1	0	17	18	0	0	100
141 Des Plaines,	1869	1871	Mrs. Ella W. Scott,	Ray J. McColl,	'05	'09	55	105	160	19	5	2	7	1	8	0	9	0	4	160
142 Dixon, West Side,	1901	1902	Miss Flora Shaw,	Moulton N. Clark,	'79	'10	38	88	126	18	0	6	6	4	7	0	11	0	3	150
143 Dongola,	1887		[No report.]				22	49	71											
144 Dover,	1838	1850	Dea. Joseph B. Allen,	Louis W. Wiltberger, *r.*	'97	'09	61	97	158	23	0	0	0	4	4	42	50	0	0	80
145 Downer's Grove,	1866	1874	M. L. Hindman,	Paul G. Viehe, *r.*	'03	'10	72	130	202	35	12	8	20	4	3	0	7	4	1	125
146 Dundee,	1846	1902	Dea. Jacob Westerman,	H. Wm. Stiles,	'99	'06	70	128	198	14	1	0	1	2	5	3	10	0	4	125
147 Dupo,	1909		Mrs. A. Hall,	Hardy Woodfin,	'00	'12	15	17	32	2	4	7	11	0	4	3	7	0	2	70
148 Dwight,	1866	1909	Vinton S. Wright,	F. F. Farrington,	'08	'11	49	138	187	16	0	0	0	0	0	0	0	0	0	0
149 Earlville,	1867	1867	John A. Dupee,	Frank G. Moss,	'09	'10	10	20	30	2	0	0	0	0	0	0	0	0	4	20
150 East Moline,	1904	1906	Miss Lura Saunders,	Malcolm F. Miller,	'08	'12	14	30	44	4	1	5	6	0	3	0	3	1	4	60
151 East St. Louis, Goodrich,	1897	1907	[No report.]				16	27	43											
152 ,, Plymouth,	1903	1904	[No report.]				22	52	74											
153 Edelstein,	1894	1894	W. R. Peck,				49	53	102	38	0	0	0	0	4	1	5	0	0	30

[a] **Irving Park.** [b] **Carthage.**

Sunday Schools		Y. P. S. Mem	Mens Org.	Church Treasurers	Offerings for the Benevolent Societies									Other Cong'l Offerings	Undenom. Gifts	Home Exp.	Salaries, Values, etc.			
Superintendents	Mem				A.B.C.F.M.	Wom's Bds.	C. E. Soc.	C.C.B. Soc.	C.H.M Soc.	A. M. A.	C.S.S. & P.S.	Min. Relief	Totals				Salaries	Value Ch. Property	Invest. Funds	Amt. of Debt
115 J. A. Michelsen,	325	48	25	E. H. Hedges,	$0	$0	$2	$2	$586	$3	$0	$0	$593	$0	$172	$1314	†$760	*$8,200	$0	$2,800
116 Wm. Brubaker,	125	15	z20		0	0	0	0	12	0	0	0	12	0	7	2,300	1,500	*4,500	0	2,900
117 W. T. Boyd,	65	0	0	W. T. Boyd,	0	0	0	0	25	0	0	0	25	0	0	572	†300	*4,500	0	0
118 W. W. Baird,	386	20	87	W. G. Baird,	0	68	2	11	15	20	27	1	144	0	0	7,419	2,500	85,000	0	12,000
119 Miss C. Gardiner,	57	0	0	John A. Ogren,	0	0	0	0	0	0	0	0	0	0	0	0	†1,200	*0	0	0
120 Carl Bentler,	113	27	0		0	0	0	32	18	0	0	0	50	0	0	900	†660	8,000	0	700
121 Fritz Grandt,	125	23	0	Wm. Simon,	4	0	0	5	2	0	0	0	11	159	0	2,583	780	12,000	0	3,200
122 Wm. Kaitschuck,	150	70	0		0	0	0	10	0	0	0	5	15	10	0	2,000	850	14,000	0	0
123 Fred. J. Berghoefer,	65	25	0		0	15	3	7	32	0	3	3	63	8	0	1,944	†720	14,500	0	4,500
124 E. F. Hunter,	150	31	0		33	37	2	18	27	7	26	4	154	58	35	3,149		8,000	2,000	500
125 George Harling,	131	0	0		0	20	3	3	8	4	2	1	47	23	0	550	650	10,000	0	0
126 R. L. Rich,	92	0	0	Fred Fowley,	0	0	2	7	10	10	7	0	36	6	0	909	600	*11,200	0	3,800
127					15	14	3	4	0	0	0	0	36						0	0
128					0	0	0	0	4	0	0	0	4						0	0
129	25	0	0	W. H. Dickinson,	0	0	1	2	2	0	0	3	8	0	0	926	600	4,000	0	0
130					0	0	0	0	0	0	7	0	7						0	0
131 C. L. Feckler, h	70	34	0	Miss Gertrude Greer,	29	17	7	3	38	13	6	4	117	2	0	930	700	5,000	2,200	0
132 Wm. Walter,	60	0	0	F. B. Shain,	0	0	0	0	0	0	4	0	4	0	0	90		4,000		3,000
133 Jessie Thornton,	120	40	25	George Watkins,	0	5	2	3	17	0	6	0	33	29	14	1,054	†1,100	12,000	0	0
134 Louis A. Krauel,	135	40	0	Henry B. Ellett,	10	0	0	0	0	0	0	0	10	23	0	622	†850	*3,500	0	200
135 E. P. Irving,	250	37	0	S. J. Welfley,	50	37	12	16	70	27	24	4	240	230	214	2,154	2,000	47,000	0	0
136 C. N. Pritchard,	180	61	20	C. W. Whitten,	8	52	2	8	6	21	9	1	107	0	30	3,000	1,500	20,000	0	0
137 Gust. F. Johnson,	75	15	0	Herbert Johnson,	0	0	0	0	0	0	5	0	5	6	5	600	660	4,000	0	0
138 Edmund B. Holmes,	60	35	0	C. A. Clark,	5	0	0	0	20	0	0	0	25	3	0	428		5,000	0	0
139 W. A. Poling,	50	15	0	Irving M. Graham,[a]	10	0	0	0	0	0	0	0	10	0	0	392	300	4,000	0	0
140 Guy Balliette,	85	11	0	Mrs. Albert Frey,	0	0	0	5	0	5	5	0	15	3	0	336	1,000	3,500	0	0
141 H. C. Allen,	225	75	0	H. T. Bennett,	16	74	4	7	62	6	4	6	179	11	72	4,070	1,000	12,000	0	1,300
142 W. W. Heckman,	94	0	0	C. H. Gray,	5	0	1	5	6	3	1	1	22	0	20	1,040	800	8,000	0	945
143					0	0	0	0	0	0	0	0	0							
144 Fred S. Westover,	113	30	0	Miss A. M. Nichols,	188	145	46	63	220	100	37	14	813	46	0	1,276	900	8,000	2,000	0
145 W. W. Heintz,	200	50	47	Miss F. A. Spohr,	74	25	16	23	88	45	14	5	290	0	73	1,925	1,400	*5,000	500	0
146 Edward A. Schmeltz,	190	35	x20	C. E. Griffith,	230	255	59	93	344	128	66	15	1,190	136	145	2,492	1,200	15,000	0	0
147 R. S. Watson,	112	0	0	W. A. Miller,	0	0	0	0	0	0	3	0	3	0	0	695	0	0	0	0
148 Roy W. Boston,	200	40	51		74	73	19	28	80	29	17	7	327	0	0	0	1,200	25,000	0	2,900
149 John A. Dupee,	25	0	0	Miss Ellen Dupee,	6	0	1	52	57	2	11	5	134	0	0	625	364	7,000	0	0
150 A. D. Taft,	100	37	20	A. D. Taft,	7	11	0	2	9	0	1	0	30	5	0	800	†650	*4,000	0	200
151 [No report.]					0	0	0	0	0	0	0	0	0							
152 [No report.]					0	6	1	1	8	2	1	0	19							
153 C. A. Timmons,	70	0	0	C. J. Murray,	0	0	0	0	0	0	2	0	2	0	0	650	350	4,500	0	0

[a] Carthage.

† Missionary aid to salary. * No parsonage.

CHURCHES		Churches Erected	CLERKS	MINISTERS			MEMBERS				ADMITTED			REMOVED				BAPT.		Fam.
Cities or Towns	Org.		Names	Names	Ord.	C'd	Ma.	Fe.	To.	Ab.	C.	L.	To.	Di.	L.	R.	To.	Ad.	Inf.	
154 Eden,	1911		Miss Ida Wilson,[a]	[Wm. H. Forsythe, *Lic.*][b]		'11	18	20	38	0	31	7	38	0	0	0	0	8	1	14
155 Elburn,	1891	1893	Miss Ada M. Sharp,	John A. Cole,	'93	'10	23	60	83	18	14	5	19	3	0	0	3	4	1	135
156 Elgin,	1836	1889	H. L. Given,	Charles L. Morgan,	'76	'04	306	800	1106	100	15	22	37	12	34	0	46	2	7	660
157 Elmwood,	1854	1854	Mrs. Elizabeth Jay,	Sheldon A. Harris,	'81	'09	33	68	101	0	0	0	0	2	1	14	17	0	0	0
158 Emington,	1875	1905	Mrs. W. A. Robinson,	G. Ernest Smith, *r.*	'80	'10	54	82	136	43	5	0	5	1	3	16	20	4	0	55
159 Evanston,	1868	1870	Edwin M. Fulcher,	Wm. T. McElveen, *i.*	'87	'08	257	492	749	100	23	31	54	7	19	0	26	0	0	200
160 Fall Creek, Zion, **Payson,**	1861	1894	G. F. Reich,[c]	Benj. R. Baumann,[c]	'01	'10	73	89	162	0	0	0	0	2	0	0	2	0	16	91
161 Farmington,	1843	1851	Miss Bertha Inez Cone,	Frank Merrithew,	'04	'11	50	70	120	31	0	0	0	3	0	0	3	0	0	40
162 Forrest,	1866	1902	Miss Zetta Jennings,	Thomas Armstrong,	'06	'11	42	74	116	0	1	0	1	2	0	0	2	1	0	100
163 Freeport,	1909	1910	M. D. Searles,	Norman E. Sinninger,	'01	'12	21	42	63	14	5	0	5	0	6	4	10	0	0	60
164 Galesburg, Central,	1837	1898	O. J. Colton,	Chas. E. McKinley, *i.*	'94	'11	495	798	1293	177	7	26	33	19	39	0	58	3	9	640
165 ,, E. Main st.	1894	1910	Mrs. Lucia Bibbins,	David Fales, jr., *i.*	'06	'03	67	136	203	51	4	14	18	0	2	0	2	3	1	225
166 Galva,	1855	1865	Mrs. Randolph Boyd,	James R. Stead, *r.*	'95	'08	132	194	326	28	10	5	15	4	1	11	16	2	4	160
167 Garden Prairie,	1858	1900	Mrs. F. A. McMaster,	[Wm. E. Hammond, *Lic.*]		'11	8	18	26	4	3	0	3	0	1	5	6	3	0	27
168 Geneseo,	1836	1855	Miss Mary E. Crosier,	Leonard A. Parr,	'03	'08	107	209	316	50	5	7	12	6	8	2	16	2	4	100
169 Geneva,	1846	1852	Miss Stella E. Buckingham,	Wm. Reese Dixon,	'99	'06	46	109	155	30	4	4	8	4	4	0	8	1	3	140
170 Glencoe,	1872	1911	Fred. L. Holmes,	Douglass H. Cornell,	'03	'10	82	123	205	35	6	40	46	3	4	0	7	3	12	180
171 Glen Ellyn,	1862	1892	Philip H. Bolander,	Wm. Roscoe Kedzie,	'02	'12	70	136	206	25	5	13	18	4	8	66	78	1	12	210
172 Glen View,	1897	1897	J. N. Westbrook,	[Robt. H. Davis, *Meth.*]		'12	7	19	26	3	3	1	4	0	0	0	0	2	3	30
173 Godfrey,	1839	1854	Dea. Will Jackson,	J. F. Bacon, *i.*	'81	'11	34	53	87	24	0	2	2	3	0	25	28	0	0	75
174 Grand Chain,			[No report.]				12	23	35											
175 Granville,	1854	1892	Sidney Whitaker,	R. Kidder Stetson,	'95	'09	119	197	316	0	13	10	23	4	11	1	16	6	21	175
176 Gray's Lake,	1890	1892	Harry Rich,	Wm. R. Moon,			21	33	54	6	0	1	1	0	0	0	0	0	2	30
177 Gridley.	1862	1866	Miss Lena Callsen,	Edward P. Kuhl,	'04	'11	47	72	119	9	4	3	7	1	0	25	26	1	2	60
178 Griggsville,	1837	1870	Ross P. Shinn,	Wm. E. Griffith, *r.*	'97	'08	67	126	193	40	2	2	4	2	8	1	11	1	2	60
179 Harrison, **Rockton,**	1891	1892	Mrs. Fred. N. Knapp,[d]	[Harry G. Mershon, *Lic.*]		'10	8	43	51	10	0	1	1	0	1	0	1	0	0	45
180 Harvey,	1891	1891	A. B. Holman,	Ernest A. Allin,	'06	'09	81	127	208	28	4	6	10	1	2	27	30	2	2	130
181 Hennepin,	1874	1875	Mrs. L. H. Durley,	Truman F. Galt,	'11	'11	28	58	86	43	9	0	9	1	1	0	2	8	0	
182 Highland,	1876	1886	James G. Tontz,	John E. Bodine,	'89	'09	18	38	56	11	4	3	7	0	5	0	5	3	3	60
183 Hinsdale,	1866	1873	Oliver J. Bushnell,	Clarence T. Brown, *r.*	'89	'07	136	227	363	29	32	23	55	7	13	27	47	9	4	160
184 Homer, **Lockport,**	1857	1863	Mrs. Helen E. Rowley,	[Harold E. Parr, *Lic.*]		'10	21	47	68	26	2	0	2	0	2	0	2	2	1	40
185 Huntley,	1852	1864	O. H. Schmalz,	[George C. Safford, *Lic.*]		'11	14	39	53	10	2	2	4	0	0	0	0	0	0	50
186 Illini, **Warrensburg,**	1868	1911	Harry E. Roberts,[e]	Samuel Pearson,	'86	'08	53	76	129	27	25	0	25	1	1	7	9	13	1	35
187 Ivanhoe, **Rockefeller,**	1838	1856	Richard Duddles,[aa]				25	57	82	8	4	1	5	1	0	12	13	0	0	35
188 Jacksonville,	1833	1858	Mrs. J. A. Parsons	Roswell O. Post,	'75	'02	118	182	300	64	2	1	3	4	9	0	13	1	1	96
189 Joliet, *Welsh,*	1894		Dea. John T. Davies,				6	10	16	0	0	0	0	3	0	7	10	0	0	
190 ,, Plymouth,	1908		Mrs. Carrie Ball,	Horatio C. Payne,			17	29	46	0	0	3	3	0	1	0	1	0	0	50
191 Joy Prairie, **Chapin,**	1845	1864	Lyman F. Joy,[bb]	Wm. R. Butcher,[bb]	'69	'12	16	28	44	13	0	0	0	1	1	0	2	0	0	16
192 Kemper,	1870	1881	Mrs. Orin Palmer,	[Wm. Cross, *Meth.*]		'10	14	20	34	0	0	0	0	1	2	0	3	0	0	10
193 Kewanee,	1855	1892	W. W. Calhoun,	Thomas E. Nugent,	'07	'11	219	351	570	120	5	0	5	6	23	155	184	0	0	250

[a] **Ashkum.** [b] **Kempton.** [c] **Payson.** [d] **Winnebago.** [e] **Warrensburg.** [aa] **Grays Lake.** [bb] **Chapin.**

SUNDAY SCHOOLS		Y. P. S. Mem	Mens Org.	CHURCH TREASURERS	OFFERINGS FOR THE BENEVOLENT SOCIETIES									Other Cong'l Offerings	Unde-nom. Gifts	Home Exp.	SALARIES, VALUES, ETC.			
Superintendents	Mem				A.B.C. F.M.	Wom's Bds.	C. E. Soc.	C.C.B. Soc.	C.H.M. Soc.	A. M. A.	C.S.S. & P.S.	Min. Relief	Totals				Salaries	Value Ch. Property	Invest. Funds	Amt. of Debt
154 Robert J. Martin,[a]	95	0	0		$0	$0	$0	$0	$0	$0	$0	$0	$0	$0	$0	$0	$600	$0	$0	$0
155 Wm. A. Beith,	100	17	0	George A. Beith,	65	28	16	21	51	24	15	5	225	75	100	1,584	1,000	8,500	350	0
156 Samuel Shedden, h	701	50	30	J. W. McQueen,	365	376	111	135	562	234	93	35	1,911	254	169	6,368	2,700	60,000	5,000	0
157 Sheldon A. Harris,	64	15	0		0	0	0	19	0	0	3	0	22	0	17	0	870	*8,000	0	600
158 Mrs. Robert Kain,	82	0	0	S. T. Call,	0	0	0	0	12	11	10	0	33	13	0	1,420	1,000	*12,000	0	0
159 Wm. E. Paddock,	358	22	x150	H. M. Walker,	1,828	1,902	603	476	6,418	732	569	220	12,748	4,740	4,070	15239	5,000	65,000	0	0
160 B. R. Baumann,	125	23	0		45	0	27	38	110	21	0	5	246	329	0	1,449	0	10,000	0	0
161 Dr. A. H. Fash,	100	25	15	M. M. Rapalee,	9	0	0	0	8	6	0	0	23	0	0	0	900	7,500	0	0
162 James A. Starts,	150	17	0	T. C. Grotevant,	10	32	8	6	32	8	14	5	115	0	0	1,570	800	6,850	0	0
163 Chester A. Hoefer,	100	0	z25	M. M. Alden,	0	0	0	0	3	0	4	0	7	0	11	522	†1,200	*8,200	0	3,350
164 Wm. H. Spinner,	850	53	x430		616	582	75	90	295	150	76	20	1,904	0	1,939	8,935	3,000	125,000	0	0
165 David Fales, jr.	264	91	51		26	58	0	0	0	0	15	0	99	11	139	7,836	1,050	*25,000	0	1,420
166 Dr. J. D. Dickinson,	180	0	x44		108	131	36	69	82	76	32	11	545	35	0	0	1,600	21,000	1,500	0
167 Miss Jennie Wiffin,	40	19	0	C. E. Sackett,	0	0	0	0	0	0	12	0	12	3	20	625	400	2,700	0	0
168 Dr. George L. Wood,	120	40	65	Miss Mary E. Crosier,	95	163	29	49	164	84	58	18	660	0	201	3,136	1,600	12,000	0	0
169 Miss Kate Burton,	125	0	15	Miss S. E. Buckingham,	55	35	16	15	82	25	11	5	244	93	82	1,800	1,100	15,000	0	150
170 Arthur B. Rowell,	160	0	0		188	343	59	68	126	80	49	19	932	0	242	5,209	2,000	60,000	0	17,500
171 Geo. G. Nelson,	175	39	x35	John A. Ford,	72	106	38	11	96	22	15	9	369	0	29	3,500	1,500	14,000	0	3,500
172 J. N. Westbrook,	60	25	0	Chas. A. Palmgren,	5	0	0	0	0	1	7	0	13	0	5	310	265	1,600	0	0
173 Dr. W. H. C. Smith,	110	0	0	Miss Jennie Crawford,	13	8	0	0	16	5	12	1	55	0	22	581	500	8,000	0	0
174					0	0	0	0	0	0	0	0	0	0	0	0	0		0	0
175 E. E. Edgerley,	306	62	40		150	144	26	54	0	52	51	16	493	59	0	3,113	1,250	17,000	0	0
176 Miss Alice E. Smith,	70	0	0	D. F. Allen,	7	52	0	0	10	12	6	0	87	3	13	1,000	720	5,000	0	0
177 Frank Kent, h	124	24	0	W. H. Boies,	18	26	11	15	55	27	17	10	179	140	0	1,125	800	6,500	0	0
178 W. E. Griffith,	100	61	z30	Ross P. Shinn,	15	51	4	6	38	10	17	10	151	119	0	0	900	8,000	600	0
179 Charles Higgins,[b]	35	0	0	Mrs. Ida Champion,	0	0	0	0	0	0	1	0	1	3	0	314	250	*3,500	0	0
180 Wm. J. Hartlinest, h	235	55	x30	Wm. B. Uphold,	88	79	19	27	85	45	39	7	389	84	52	3,141	1,200	13,000	0	100
181 Truman F. Galt,	35	0	0		0	0	0	0	0	0	0	0	0	0	0		†	3,600	0	0
182 Miss Ida Tontz, h	110	24	0		25	0	6	7	29	8	10	1	86	0	5	1,350	800	4,000	0	0
183 Andrew E. Fenn,	304	25	0	C. H. Cotton,	522	589	110	125	1,507	256	113	147	3,369	363	253	5,340	2,500	20,000	0	0
184 Mrs. Iola R. Storm,[c]	31	24	0		5	5	2	3	12	4	2	0	33	0	0	490	400	3,500	0	0
185 George C. Safford,	110	26	0	J. E. Williams,	19	15	4	6	8	8	6	2	68	0	9	1,000	600	3,500	1,000	0
186 Joseph T. Tucker,[d]	133	30	0	Mrs. J. T. Tucker,[d]	0	20	4	5	15	6	23	4	77	0	0	15000	950	16,000	0	0
187 George S. Brainerd,[e] h	128	37	0	Wm. Hecketswiler,	27	5	1	6	35	12	9	2	97	13	11	775	520	3,000	0	0
188 Wm. C. Carter,	135	20	30	J. Allerton Palmer,	503	143	37	44	77	52	52	13	921	53	205	3,679	1,500	39,000	4,600	0
189 Francis Williams,	42	0	0	Henry W. Morgan,	0	0	0	0	0	0	0	0	0	0	0	180	0	*0	0	0
190 H. H. Baldwin,	60	19	0	Mary Brooker,	0	0	0	0	3	0	10	0	13	0	8	480	†265	*100	0	0
191 James S. Joy,[aa]	49	0	0	Lyman F. Joy,[aa]	113	89	4	21	49	39	7	0	322	34	67	582	600	7,500	0	0
192 Clement Smith,	25	0	0		0	0	0	0	0	0	0	0	0	0	0	300		*3,000	0	0
193 Charles W. Watson,	348	71	80	L. L. Priestman,	118	161	5	0	26	83	40	2	435	344	1,000	4,000	1,870	32,000	0	3,500

[a] Clifton. [b] Rockford. [c] Lockport. [d] Warrensburg. [e] Rockefeller. [aa] Chapin. † Missionary aid to salary. * No parsonage.

CHURCHES		Churches Erected	CLERKS	MINISTERS			MEMBERS				ADMITTED			REMOVED				BAPT.		Fam.
Cities or Towns	Org.		Names	Names	Ord.	C'd	Ma.	Fe.	To.	Ab.	C.	L.	To.	Di.	L.	R.	To.	Ad.	Inf.	
194 Kewanee, *Swedish*,	1889	1889	Fred. Bergquist,				42	51	93	22	0	0	0	1	0	21	22	0	0	
195 Kirkland,	1894	1896	Miss Marie Meyer,	Wm. W. Betts,	'08	'11	28	49	77	28	0	0	0	3	1	0	4	0	0	60
196 Lacon,	1866	1863	Mrs. Blanche B. Grieves,	A. Thaddeus Stephens, *i.*	'03	'05	34	112	146	3	3	3	6	4	11	47	62	3	4	190
197 La Grange,	1881	1907	Wesley B. Wood,	Edwin N. Hardy, *r.*	'90	'11	170	270	440	101	17	17	34	5	14	14	33	7	9	300
198 La Harpe,	1836	1876	Miss Frances Comstock,	Chas. F. Sheldon, *i.*	'82	'09	61	115	176	30	3	7	10	5	0	0	5	3	0	75
199 La Moille,	1840	1867	Mrs. Frances M. Frizzell,	Elbert J. Collins,	'76	'00	32	53	85	7	8	2	10	2	4	3	9	5	2	50
200 La Salle,	1852	1889	A. B. Porter,	Edward J. Ridings,	'02	'04	66	150	216	32	12	7	19	0	3	0	3	4	9	281
201 La Vergne, **Berwyn,**	1897		Miss Jean Anderson,	John H. Henderson,	'75	'05	22	37	59	11	3	3	6	1	0	0	1	2	2	38
202 Lawn Ridge, **Edelstein,**	1851	1871	H. E. Crady,[a]				21	48	69	8	0	0	0	1	0	0	1	0	0	34
203 Lee Center, **Amboy,**	1843	1856	Mrs. E. J. Gray,[b]	Frederick Kempster, *r.*	'00	'11	41	57	98	24	0	2	2	3	3	2	8	0	5	60
204 Lisle,	1860	1860	Arthur Griffin,	Arthur F. Render,		'11	10	12	22	3	3	0	3	0	4	0	4	0	3	25
205 Lockport,	1838	1841	Mrs. Lizzie R. Ireson,	[Ernst T. Krueger, *Stud.*]			29	79	108	32	6	6	12	1	1	0	2	4	5	150
206 Loda,	1857	1904	Mrs. Fannie S. Bradley,				38	74	112	35	3	0	3	0	8	0	8	0	2	60
207 Lombard,	1866	1870	Josiah T. Read,	Willis A. Ellis,	'03	'09	42	78	120	25	8	3	11	1	0	0	1	4	0	100
208 Lyndon,	1836	1875	Mrs. Helen D. Greenlee,	Wm. T. Butcher,	'06	'11	36	60	96	27	0	0	0	2	2	0	4	0	0	
209 Lyonsville, **La Grange,**	1843	1879	Edmund R. Vial,[c]	George Milne,	'93	'11	29	54	83	29	0	0	0	0	0	17	17	0	1	30
210 McLean,	1858	1876	Mrs. Howard McFarland,	Edmund Larke,	'03	'11	31	51	82	24	0	2	2	0	0	0	0	0	0	40
211 Malta,	1858	1908	Miss Katherine B. Pierce,	Arthur A. Wall,	'83	'11	18	32	50	6	0	2	2	1	4	0	5	0	0	65
212 Marseilles,	1860	1867	Mrs. Stella D. Parker,	Charles R. Blood,	'01	'11	98	218	316	120	0	0	0	8	0	0	8	0	1	75
213 Marshall,	1841	1909	Mrs. Sol Handy,	Wm. James Drew	'94	'11	30	111	141	0	3	8	11	2	6	0	8	3	0	90
214 Mattoon, 1st,	1872	1898	Miss Ada C. Wright,	Hezekiah L. Pyle,	'97	'11	93	176	269	54	9	12	21	7	12	33	52	5	4	160
215 ,, Union,	1908	1902	Clark Ballard,				95	168	263	30	29	27	56	0	0	0	0	7	0	88
216 Mayfield,	1906		[No report.]				24	31	55											
217 Maywood,	1871	1884	Miss Maud St. John,				79	210	289	176	2	3	5	0	6	0	6	0	3	
218 Mazon,	1896	1892	Mrs. W. J. Grenell,				42	77	119	36	0	0	0	1	1	0	2	0	0	70
219 Melville, **Godfrey,**	1877	1876	Miss J. A. Challacombe,[d]				8	22	30	0	0	0	0	0	0	9	9	0	0	30
220 Melvin,	1887	1887	Mrs. Georgia Wheeler,	Fred. Errington,	'11	'11	13	35	48	12	1	1	2	0	3	0	3	0	5	50
221 Mendon,	1833	1906	C. A. Chittenden,	Chas. D. Shoemaker,	'08	'11	102	147	249	45	3	5	8	0	4	0	4	0	5	91
222 Metropolis,	1889	1890	Mrs. May Cowling,	E. Frazer Bell,	'11	'11	28	75	103	14	0	2	2	3	7	13	23	0	0	60
223 Milburn, **Antioch,**	1841	1865	D. Harold Minto,[e]	Albert W. Safford,[e]	'72	'05	41	73	114	32	1	8	9	1	4	0	5	0	0	75
224 Mill Creek,	1890	1890	[No report.]				26	51	77											
225 Moline, 1st,	1844	1900	Edgar L. Zink,	C. Arthur Lincoln, *r.*	'05	'09	163	331	494	45	16	38	54	5	15	7	27	9	11	415
226 ,, 2d,	1891	1911	Robert Lundahl,	Richard S. Haney, *r.*	'99	'05	56	102	158	23	7	9	16	3	8	3	14	0	11	90
227 ,, Union,	1903	1906	Mrs. Lila Freeman,				24	42	66	2	5	12	17	0	5	13	18	2	5	60
228 Morgan Park,	1886	1890	Harvey P. McClellan,	Wm. B. Millard,	'95	'08	74	98	172	53	5	19	24	1	16	10	27	0	7	100
229 Morris,	1848	1867	Mrs. Alice Quigley,	George W. James, *r.*	'92	'07	25	110	135	28	5	2	7	2	2	2	6	2	0	96
230 Morton,	1870	1873	Mrs. Hilda S. Blaylock,	[F. H. McIntosh, *Pres.*]		'11	17	36	53	0	0	0	0	0	0	0	0	0	0	60
231 Morton Park,	1895	1903	L. Klunder,	[No report.]			28	35	63	0										
232 Mound City,	1886	1907	[No report.]				59	110	169											
233 Mounds,	1893	1899	Wm. Gallion,	John H. Runalls,	'89	'09	34	62	96	0	1	5	6	0	1	11	12	1	4	100

[a] **Edelstein.** [b] **Amboy.** [c] **La Grange.** [d] **Godfrey.** [e] **Antioch.**

SUNDAY SCHOOLS		Y. P. S. Mem	Mens Org.	CHURCH TREASURERS	OFFERINGS FOR THE BENEVOLENT SOCIETIES									Other Cong'l Offerings	Undenom. Gifts	Home Exp.	SALARIES, VALUES, ETC.			
Superintendents	Mem				A.B.C. F.M.	Wom's Bds.	C. E. Soc.	C.C.B. Soc.	C.H.M Soc.	A. M. A.	C.S.S. & P.S.	Min. Relief	Totals				Salaries	Value Ch. Property	Invest. Funds	Amt. of Debt
194 John F. Skoog,	151	25	0		$0	$0	$0	$7	$0	$0	$0	$0	$7	$0	$0	$0	$600	*$8,000	$0	$1,100
195 Chas. F. Meyer, jr.	65	0	0	Mrs. Eldora Stewart,	0	0	0	0	0	0	0	0	0	0	0	512		*3,500	0	0
196 Frank E. Wilson,	125	18	z16		58	40	13	18	70	26	12	4	241	13	25	1,543	1,000	8,200	1,500	0
197 M. J. Carpenter,	351	66	100	R. M. Johnson,	1,177	773	335	165	1,905	300	170	90	4,915	525	162	8,864	3,000	*59,200	0	12,500
198 T. W. Everitt,	118	20	x12	Mrs. J. M. Lyon,	42	29	15	20	56	29	12	21	224	0	0	1,922	1,000	5,000	0	0
199 Chas. C. Edwards,	70	0	0	Lorenzo J. Kendall,	12	0	7	14	16	24	7	0	80	64	61	1,520	800	7,500	3,500	0
200 E. J. Ridings,	235	0	0	David Camenish,	0	20	2	3	27	5	17	1	75	74	20	1,910	1,300	20,000	0	1,000
201 George Moffatt,[a] h	75	0	0		0	0	0	0	5	0	4	0	9	16	0	621	†760	*900	0	0
202 Mrs. Fannie Perkins,[b]	41	0	0		0	0	0	0	0	0	3	0	3	0	0	0	350	5,000	0	0
203 Joseph Nicholson,[c]	110	0	0		10	6	0	0	0	9	0	0	25	0	17	1,093	800	2,500	3,000	0
204 Harry Dobbs,[d]	31	0	0	Thomas Dobbs,[d]	0	0	0	0	0	0	1	0	1	40	0	235	208	*1,500	0	400
205 Guy R. Godfrey,	131	30	0	Dwight Milne,	12	0	3	5	18	6	3	1	48	5	5	0	600	10,000	1,100	0
206 Warren S. Goodell,	102	30	x43		123	89	27	38	145	56	35	8	521	276	114	1,819	800	7,000	1,000	0
207	85	50	0	J. T. Reade,	45	97	19	30	110	40	27	27	395	80	125	2,554	1,500	*15,000	0	0
208					7	55	1	5	3	1	2	0	74	0	0	300	0	2,500	0	0
209 Edmund R. Vial,	75	10	0		53	262	12	10	63	16	16	0	432	33	9	918	720	4,000	0	0
210 L. F. Gifford,	65	0	0	Mrs. L. F. Gifford,	0	5	0	2	11	5	17	3	43	0	7	827	700	5,000	0	0
211 A. A. Wall,	45	0	0	George E. Bartlett,	7	1	1	2	8	3	1	1	24	0	0	1,050	800	8,000	0	0
212 E. A. Collins,	160	20	z50		14	127	2	13	136	36	7	1	336	0	100	0	1,200	0	0	0
213 Mrs. R. L. Warriner,	80	25	0		0	0	0	10	0	0	10	0	20	0	0	1,660	1,500	*30,000	0	0
214 E. R. Evans, h	205	40	z16	Miss Mary B. Dole,	28	22	14	15	69	35	20	2	205	0	9	5,007	1,800	*25,000	65	0
215 Mrs. Alma Reed,	250	50	0	P. E. Gardner,	10	0	0	3	11	0	2	0	26	0	0	1,785	†1,000	*2,250	0	0
216					0	0	0	0	0	0	8	0	8	0	0	0	0	0	0	0
217 Horace Zoellin,	150	22	0	Mrs. E. D. Kingsland,	0	21	1	1	17	1	20	0	61	20	0	0	0	*8,000	1,500	0
218 J. H. Barker,	100	30	0	Mrs. Lola Stevens,	0	0	5	1	1	3	4	0	14	38	0	1,227	0	8,000	0	250
219 Miss J. A. Challacombe,	50	0	0	Louis R. Steritz,	8	0	0	9	11	5	6	0	39	1	0	193	200	*1,400	0	0
220 Miss Lizzie Sharp,	75	0	0	Miss Jennie Shilts,	0	20	3	6	23	0	8	4	64	15	8	786	†725	7,000	0	0
221 Samuel Talcott,	165	68	0		0	120	33	30	124	66	31	4	408	22	0	1,500	1,100	25,000	0	0
222 John Boicourt,	116	0	0	Mrs. J. M. Boicourt,	9	3	2	2	5	2	14	1	38	0	0	719	900	7,000	0	0
223 Jesse Denman, h	148	34	0		30	55	9	8	22	63	17	9	213	0	66	950	800	5,000	500	0
224					1	0	0	0	0	0	1	0	2	0	0	0	0	0	0	0
225 Harry Ainsworth,	340	44	173	Carl F. Lundberg,	245	134	53	85	269	198	78	33	1,095	4,703	34132	7,104	2,400	65,000	12,255	0
226 Wm. L. Stange,	250	20	97	Wm. V. Richards,	46	34	15	31	65	32	20	5	248	0	63	2,250	1,200	37,000	0	0
227 Dea. George Thomas,	125	35	30		11	12	0	3	15	0	2	0	43	7	0	1,100	†650	5,000	0	100
228 James M. Chalmers,	125	27	0	Alfred E. Rushton,	43	28	19	26	71	24	33	7	251	0	64	2,080	1,800	*7,000	0	590
229 Miss Kate Ridings,	150	34	x14		35	12	56	12	35	17	6	10	183	5	64	1,983	1,200	33,000	0	0
230 Mrs. H. G. Dodds,	123	15	0	Dea. C. May,	0	5	1	2	7	3	1	1	20	0	5	500	520	3,000	0	0
231					10	4	3	3	8	0	3	0	31	0	0	1,300	0	0	0	0
232					0	0	0	7	3	0	0	0	10	0	0	0	0	0	0	0
233 Wm. Gallion,	102	0	0		0	0	0	6	8	0	12	0	26	32	10	1,406	900	*3,860	0	0

[a] **Berwyn.** [b] **Edelstein.** [c] **West Brooklyn.** [d] **Downer's Grove.** † Missionary aid to salary. * No parsonage.

CHURCHES			CLERKS	MINISTERS			MEMBERS				ADMITTED			REMOVED				BAPT.		Fam.
Cities or Towns	Org.	Churches Erected	Names	Names	Ord.	C'd	Ma.	Fe.	To.	Ab.	C.	L.	To.	Di.	L.	R.	To.	Ad.	Inf.	
234 Mt. Palatine, **McNabb**,			[No report.]				4	11	15											
235 Naperville,	1832	1906	Allen Hoopes,	Alfred E. Randell,	'00	'10	66	147	213	17	4	2	6	3	2	0	5	0	4	110
236 ,, *German*,			[No report.]				50	40	90											
237 Neponset,	1855	1910	Mrs. L. H. McMillan,	Charles L. Mills,	'92	'11	48	97	145	29	1	1	2	1	5	2	8	1	0	65
238 New Windsor,	1855	1857	M. I. Robb,				12	25	37	9	0	0	0	1	9	5	15	0	0	50
239 Nora,	1853	1857	Mrs. Ellen M. Cooper,	George L. McDougall,		'11	10	20	30	5	0	0	0	2	0	6	8	0	0	16
240 North Aurora,			[No report.]				2	17	19											
241 Oak Lawn,	1891	1892	[No report.]				12	21	33											
242 Oak Park, 1st,	1863	1871	Warren F. Furbeck,	Wm. E. Barton, *i.*	'85	'99	399	631	1030	0	50	32	82	5	35	3	43	10	17	350
243 ,, 2d,	1888	1900	Dea. Wm. E. Longley,	Edward D. Gaylord, *i.*	'02	'10	249	418	667	142	20	42	62	9	11	0	20	2	5	300
244 ,, 3d,	1899	1902	A. H. Standish,	Milton J. Norton,	'97	'10	161	242	403	154	17	1	18	0	17	0	17	1	13	200
245 ,, 4th,	1897	1900	Wm. J. Unfried,	Joseph L. Hamilton,	'03	'11	39	54	93	18	0	7	7	0	3	23	26	0	0	26
246 ,, Harvard,	1907	1907	J. H. Jefferson,	Charles A. Jevne,	'03	'07	76	100	176	8	24	14	38	0	4	0	4	8	6	350
247 ,, Sixth,	1908	1908	Emmons C. Carlson,	David D. Delong,	'75	'10	29	57	86	0	12	10	22	2	3	6	11	3	5	100
248 ,, North Berwyn,	1910	1905	Wm. Boesenberg,				25	28	53	12	2	0	2	0	4	0	4	0	13	0
249 Odell,	1862	1866	Miss A. L. Eggenberger,	K. F. Otto Mueller, *r.*	'06	'10	19	86	105	2	5	0	5	0	0	8	8	4	2	125
250 Olive, **Albion**,	1879		[No report.]				10	13	23									0	0	0
251 Olmstead,	1877	1907	[No report.]				4	17	21									0	0	0
252 Olney,	1873	1910	Miss Sadie Schmalhauser,	C. S. Baird,			12	43	55	14	0	0	0	0	0	0	0	0	0	0
253 Onarga,	1879	1883	Myrtle Hann,	Arthur Soundy,	'07	'11	24	42	66	17	0	3	3	1	5	17	23	0	0	27
254 Oneida,	1855		Mrs. Sara Cox-Wetmore,	Franklin V. Moslander,	'94	'09	39	94	133	16	1	6	7	3	1	2	6	0	0	50
255 Ontario, **Oneida**,	1834	1855	G. Waite Robbins,[a]	Charles E. Marsh,[a]	'68	'10	36	47	83	20	0	0	0	1	1	0	2	0	0	60
256 Oswego,	1847	1894	Mrs. Nellie Herren,	[Chas. A. Bucks, *Meth.*]		'08	15	61	76	32	10	1	11	1	3	7	11	7	0	30
257 Ottawa,	1839	1872	John G. Schumacher,	J. Webster Bailey,	'92	'06	139	321	460	60	7	3	10	3	3	0	6	4	9	340
258 Pana, Faith,	1908	1911	Miss Hannah P. Best,	[Deaconess in charge.]			29	42	71	5	1	0	1	1	0	0	1	0	0	400
259 Park Ridge,	1843	1876	Miss Mary M. Perkins,	Wm. Cowan Boyd,	'05	'11	31	94	125	26	26	8	34	0	4	0	4	9	1	100
260 ,, *German*,	1891	1897	August Helwes,	Otto J. Tiede,	'11	'10	20	22	42	2	3	2	5	1	0	0	1	0	10	35
261 Paxton,	1858	1866	Harry B. Henderson,	Chas. C. Jessee,	'96	'09	87	132	219	0	0	0	0	2	1	0	3	0	2	101
262 Payson,	1836	1865	J. K. Scarborough,	Frank J. Brown,	'93	'09	45	115	160	45	0	0	0	3	1	0	4	0	1	70
263 Pecatonica,	1854		Henry Meyer,	Alfred W. Hutchins,	'04	'11	30	56	86	7	4	6	10	2	3	0	5	3	2	150
264 Pekin,	1907	1911	Miss Clara Brereton,	Walter L. Ferris,	'80	'07	54	106	160	23	6	3	9	2	0	10	12	2	0	130
265 Peoria, 1st,	1834	1883	Miss Margaret L. Hart,	Wm. E. Cadmus,	'94	'08	277	464	741	74	17	14	31	12	24	0	36	2	12	500
266 ,, Plymouth,	1889		[No report.]				60	151	211									0	0	0
267 ,, Union,	1890	1894	J. J. Strawn,	J. Merle Stevens,	'97	'07	87	176	263	11	19	8	27	4	17	99	120	9	1	145
268 ,, Averyville,	1893	1893	Edward A. Malmgren,	Charles E. Ebersol,	'04	'11	15	29	44	2	0	0	0	2	2	0	4	0	0	26
269 ,, *German Ref.*,	1896	1896	R. Iben,	Richard Hilkerbaumer,	'87	'11	30	35	65	2	3	0	3	2	0	11	13	0	0	40
270 ,, 2d,	1904	1893	Mrs. Addie Daub,				7	26	33	8	2	3	5	0	0	1	1	7	5	50
271 Peru,	1853	1854	Dea. H. E. Hackman,	Walter Spence,	'94	'11	35	106	141	20	0	3	3	0	6	0	6	10	4	250
272 Pingree Grove, **Gilberts**,	1908	1909	Miss Norma K. Stetford,[b]	Charles L. Reed,	'73	'11	17	17	34	6	5	0	5	1	0	5	6	0	0	35
273 Pittsfield,	1837	1881	[No report.]				93	172	265											

[a] **Oneida.** [b] **Gilberts.**

SUNDAY SCHOOLS		Y. P. S. Mem	Mens Org.	CHURCH TREASURERS	OFFERINGS FOR THE BENEVOLENT SOCIETIES									Other Cong'l Offerings	Undenom. Gifts	Home Exp.	SALARIES, VALUES, ETC.			
Superintendents	Mem				A.B.C. F.M.	Wom's Bds.	C. E. Soc.	C.C.B. Soc.	C.H.M Soc.	A. M. A.	C.S.S. & P.S.	Min. Relief	Totals				Salaries	Value Ch. Property	Invest. Funds	Amt. of Debt
234					$0	$0	$0	$0	$0	$0	$8	$0	$8	$0	$0	$0	$0	$0	$0	$0
235 George F. Unger, h	162	45	18	Francis Granger,	62	59	29	39	94	60	27	8	378	226	4,746	2,956	1,100	40,000	0	0
236					0	0	0	0	0	0	0	0	0	0	0	0	0	0	0	0
237 H. H. Morse,	115	23	0		10	0	5	0	30	0	10	0	55	15	0	4,374	900	10,000	0	1,000
238 A. J. Christy,	21	0	0		0	0	0	0	0	0	0	0	0	0	0	760	720	4,600	0	0
239 Mrs. E. M. Cooper,	40	40	0	Miss Agnes Rocky,	0	0	0	0	0	0	0	0	0	0	12	150	†800	*1,000	0	0
240 [No report.]																				
241 [No report.]	0	0	0		0	0	0	0	0	0	1	0	1	0	0	0	0	0	0	0
242 A. F. Allen,	458	135	300	W. F. Van Bergen,	3,345	1,792	797	991	5,067	1,229	614	276	14,111	1,537	14699	17209	5,000	75,500	0	0
243 Leroy C. Towle,	492	25	x90	J. L. Burlin,	1,391	1,366	120	297	3,840	250	202	198	7,664	2,541	844	9,078	3,000	75,500	0	8,000
244 Geo. R. Hemingway,	275	114	25	I. E. Brown,	86	248	88	263	308	119	66	27	1,205	798	131	4,474	1,680	18,000	0	0
245 Wm. H. Broadrick,	210	20	0	John Williamson,	0	56	15	0	0	0	35	0	106	0	0	0	1,200	*5,000	0	0
246 Wm. Pettigrew,	300	50	x77	George Vough,	38	10	14	52	74	26	12	4	230	47	374	3,550	1,350	*6,500	0	2,000
247 Arthur F. Grauer,[a]	145	22	0	Arthur F. Grauer,[a]	9	33	5	4	28	9	3	3	94	0	0	1,152	†1,200	*6,000	0	400
248 J. A. Kapps,	175	28	43		7	2	2	25	9	3	1	1	50	9	0	517	0	*1,000	0	0
249 F. N. Hossack,	97	51	0	A. N. Jacundt,	41	57	37	46	64	47	11	30	333	38	17	1,580	900	14,000	0	0
250 [No report.]	0	0	0		0	0	0	0	0	0	5	0	5	0	0	0	0	0	0	0
251 [No report.]	0	0	0		0	0	0	0	0	0	0	0	0	0	0	0	0	0	0	0
252 Mrs. H. I. Moore,	54	0	0		0	0	0	0	0	20	0	0	20	0	1	464	750	10,000	0	1,500
253 O. L. Miner,[b]	50	0	12		0	0	0	0	0	0	0	0	0	21	0	499	600	2,500	0	0
254 Wm. H. Ash,	90	0	0	Wm. H. Ash,	50	40	6	36	56	31	24	14	257	8	15	1,250	1,000	8,000	0	0
255 Mrs. J. J. Clearwater,	54	0	0	B. N. Adams,	23	15	3	7	11	7	3	0	69	0	0	0	600	2,500	0	0
256 Archie E. Price,	0	0	0		12	22	3	11	13	6	13	3	83	0	0	472	300	*7,000	0	0
257 John G. Shumacher,	375	50	0	H. W. Jones,	81	496	29	167	118	58	75	44	1,068	605	350	5,235	2,400	75,000	0	0
258 Miss H. P. Best, h	225	0	0	Mrs. Edna Griser,	5	16	1	0	5	1	10	0	38	2	21	75	†120	*1,000	0	0
259 L. C. Dole,	123	56	0	Mrs. A. R. Mora,	0	22	1	3	14	3	1	1	45	3	25	1,690	1,400	*12,000	0	0
260 Mrs. Otto J. Tiede,	25	16	0		0	0	0	0	10	0	0	0	10	0	0	731	†600	7,000	0	580
261 Miss Vina Cool,	87	27	0	John F. Kyte,	24	111	10	15	108	21	47	10	346	0	0	393	1,200	10,000	0	0
262 L. K. Seymour,	130	0	0	L. K. Seymour,	861	166	20	30	599	174	33	50	1,933	884	40	1,600	1,200	5,000	3,400	0
263 E. S. Hamm,	124	30	18	G. E. Jewell,	29	30	7	11	36	15	9	4	141	8	4	1,050	700	3,500	0	0
264 J. C. Aydelott,	150	60	0		0	5	0	0	0	0	0	0	5	0	0	2,380	1,500	*19,000	0	6,700
265 Charles C. Miles, h	491	30	x145		650	177	42	154	1,380	137	184	32	2,756	2,338	10000	9,200	3,500	*120,000	0	0
266					67	38	10	26	45	26	17	4	233	0	0	0	0	0	0	0
267 Hamilton O'Connor, h	299	61	0		50	0	29	33	78	36	20	7	253	0	205	2,810	1,800	*14,000	0	0
268 Dea. L. B. Phillips.	150	0	0	Marshall Gray,	4	0	1	1	5	2	1	1	15	0	1	0	†720	*3,500	0	0
269 George Schmidt,	60	20	0		0	0	0	0	0	0	0	0	0	50	0	1,522	†900	*8,000	0	0
270	108	0	0	Mrs. Frank Nelson,	0	0	0	0	0	0	3	0	3	0	0	186	†500	*1,500	0	0
271 H. E. Hackman,	237	31	0	Walter H. Maze,	0	0	0	0	0	0	0	0	0	80	0	1,503	1,250	*8,000	0	0
272 Mrs. Wm. A. Damisch,	60	0	0	Miss Elizabeth Eakin,	0	0	0	0	0	0	0	0	0	0	0	625	640	7,500	0	0
273					0	45	4	4	16	7	8	1	85	0	0	0	0	0	0	0

[a] Lombard. [b] Gilman. † Missionary aid to salary. * No parsonage.

CHURCHES		Churches Erected	CLERKS	MINISTERS			MEMBERS				ADMITTED			REMOVED				BAPT.		Fam.
Cities or Towns	Org.		Names	Names	Ord.	C'd	Ma.	Fe.	To.	Ab.	C.	L.	To.	Di.	L.	R.	To.	Ad.	Inf.	
274 Plainfield,	1834	1851	Miss Lavina J. Irwin,	Arthur E. Beddoes,	'96	'06	53	98	151	15	2	5	7	0	1	0	1	0	0	120
275 Plano,	1858	1868	[No report.]				16	36	52											
276 Plymouth,	1836	1904	M. E. Young,	Owen G. Misamore,	'04	'11	46	101	147	17	0	4	4	0	3	8	11	0	0	105
277 Poplar Grove,	1862	1877	Mrs. Jas. Montgomery,	Henry W. Stine,	'02	'09	12	13	25	9	0	0	0	0	0	0	0	0	0	10
278 Port Byron,	1854	1856	Prof. M. J. Yolton,				41	77	118	28	2	2	4	3	11	2	16	0	2	80
279 Princeton,	1831	1906	S. F. Brigham,				133	246	379	65	12	10	22	7	16	0	23	6	1	200
280 Prophetstown,	1895	1895	Miss Emma W. Baird,	Wm. T. Butcher,	'06	'11	123	244	367	83	14	4	18	1	10	0	11	8	6	200
281 Providence, **Tiskilwa,**	1841	1870	Harry W. Cushing,[a]	Wm. Wilkinson,	'97	'12	27	51	78	17	0	2	2	2	4	0	6	0	0	50
282 Quincy, First Union,	1869	1872	Gustav A. Baumann,	James R. Smith,	'92	'03	130	281	411	83	10	5	15	4	12	21	37	2	16	318
283 Rantoul,	1859	1867	Emil Peterson,	Wellington De Puy,	'81	'11	43	42	85	15	0	0	0	0	3	2	5	0	0	40
284 Richmond,	1843	1899	Mrs. E. M. Stewart,	Walter H. Moore,	'03	'09	4	33	37	10	0	0	0	0	1	0	1	0	0	40
285 Ridge, **Grayville,**	1868	1890	Richard A. Curtis,[b]	Joseph Hallam,	'09	'12	8	9	17	0	0	0	0	1	0	0	1	0	0	15
286 Riley, **Marengo,**			[No report.]															0	0	0
287 Rio,	1871	1872	Miss Hattie Gamel,	[D. S. Staebler, *Meth.*]		'08	36	69	105	18	2	0	2	0	0	0	0	2	0	60
288 Roberts,	1879	1908	Mrs. A. W. Martin,	Richard Smith,	'92	'11	27	51	78	0	3	0	3	1	2	5	8	1	6	50
289 Rockefeller,	1889	1895	Mrs. S. L. Tripp,	J. Scott Carr,	'87	'10	18	29	47	0	1	0	1	0	0	4	4	0	3	22
290 Rock Falls,	1876		P. G. Kelsey,	Edward W. Murray,	'97	'07	62	93	155	20	11	3	14	0	2	0	2	9	0	90
291 Rockford, 1st,	1857	1870	Samuel Herrick,	Thomas B. Thompson,	'04	'09	124	224	348	75	9	1	10	7	2	0	9	0	4	0
292 ,, 2d,	1849	1894	[No report.]				253	530	783									0	0	0
293 Rockton,	1839	1854	Mrs. Emma Mellen,				15	43	58	8	0	0	0	0	0	0	0	0	0	40
294 Rollo,	1865	1867	Mrs. George Hyde,[c]	[Percy Peary, *Lic.*]		'11	26	38	64	14	0	0	0	1	3	0	4	0	0	28
295 Roodhouse,	1873	1875	Dea. J. H. Carkhuff,				13	38	51	8	0	0	0	1	0	0	1	0	0	28
296 Roscoe,	1843	1853	Mrs. M. K. Sargent,	Quincy L. Dowd,	'76	'05	29	44	73	8	0	1	1	1	0	0	1	0	1	56
297 Rosemond,	1856	1867	Charles A. Wilcox,	Wm. J. Trueblood,	'78	'11	46	73	119	16	0	0	0	0	6	0	6	0	0	42
298 Roseville,	1851	1855	Mrs. George F. Meacham,	Willard S. Bugbey,	'75	'07	33	65	98	23	0	0	0	2	0	0	2	0	0	35
299 St. Charles,	1837	1848	F. W. Alexander,	Thomas Leggette,	'97	'08	36	93	129	20	1	3	4	3	5	0	8	1	0	165
300 Sandoval,	1859	1897	F. W. Powers,	[James T. Garrett, *Lic.*]		'11	45	72	117	30	2	0	2	1	1	0	2	0	0	50
301 Sandwich,	1853	1910	C. A. Phelps,	James M. Lewis,	'91	'95	97	248	345	55	19	19	38	8	4	10	22	4	8	250
302 Seatonville,	1897	1899	Dea. John C. White,	Harry B. Gebhart,	'10	'12	41	48	89	0	0	0	0	0	6	2	8	0	0	17
303 Seward,	1840	1905	W. C. Neeley,				36	40	76	6	0	5	5	1	3	0	4	0	2	50
304 ,, 1st, **Minooka,**	1870	1896	W. J. Heap,[d]	Wm. Edward King,[d]	'10	'11	21	52	73	0	0	0	0	0	3	0	3	0	4	20
305 ,, 2d, **Minooka,**	1891	1880	Mrs. James Chapman,[d]	Wm. Edward King,[d]	'10	'11	36	41	77	22	0	0	0	0	4	0	4	2	3	54
306 Shabbona,	1876	1879	Miss Carrie M. Wormley,	Wm. Stewart Dando,	'99	'10	57	108	165	14	0	0	0	2	6	0	8	0	2	150
307 Shaws, **Amboy,**	1896	1896	Roy W. Gooch,[e]	Frederick Kempster,	'00	'11	12	10	22	7	0	2	2	0	1	9	10	0	0	20
308 Sheffield,	1854	1893	B. F. Dewey,	James F. Parsons,	'96	'08	33	72	105	25	3	2	5	5	1	0	6	0	4	68
309 Sherrard,	1895	1895	John L. Haddick,				65	112	177	66	0	0	0	2	10	0	12	0	2	60
310 Shirland, **Rockton,**	1846	1861	Mrs. J. H. Brown,[aa]	[Harry G. Mershon, *Lic.*]		'10	6	18	24	6	0	0	0	0	0	0	0	0	0	20
311 Somonauk,	1885	1902	Miss Ida F. Powell,	Orrin H. Pennell,	'96	'11	70	140	210	38	4	3	7	2	13	0	15	0	0	100
312 Speer,	1905		Mrs. Corda Even,				15	31	46	2	0	0	0	0	0	0	0	0	0	28
313 Springfield, 1st,	1867	1901	James M. Davis,	Wm. J. Johnson,	'79	'03	115	222	337	25	5	6	11	3	15	0	18	5	5	160

[a] **Tiskilwa.** [b] **Grayville.** [c] **Shabbona Grove.** [d] **Minooka.** [e] **Amboy.** [aa] **Rockton.**

SUNDAY SCHOOLS		Y. P. S. Mem	Mens Org.	CHURCH TREASURERS	OFFERINGS FOR THE BENEVOLENT SOCIETIES									Other Cong'l Offerings	Undenom. Gifts	Home Exp.	SALARIES, VALUES, ETC.			
Superintendents	Mem				A.B.C. F.M.	Wom's Bds.	C. E. Soc.	C.C.B. Soc.	C.H.M Soc.	A. M. A.	C.S.S. & P.S.	Min. Relief	Totals				Salaries	Value Ch. Property	Invest. Funds	Amt. of Debt
274 Prof. L. H. Darling,	113	48	0		$23	$106	$29	$24	$28	$29	$17	$26	$282	$47	$55	$1747	$1,100	$12,000	$1,000	$0
275					0	0	0	0	0	0	0	0	0	0	0	0	0	0	0	0
276 J. F. Hedgcock,	100	0	0		0	35	4	6	4	2	20	4	75	0	0	0	800	10,000	0	0
277 [No school.]	0	0	0		5	0	0	0	0	5	0	0	10	1	0	0	400	3,000	0	0
278 W. C. Rundin,	70	0	12		0	0	2	0	35	4	15	0	56	400	5	1,200	800	6,000	3,500	0
279 Scott R. Coppins,	150	33	x50	A. H. Ferris,	89	189	34	48	145	45	38	37	625	204	0	3,733	1,500	35,000	500	0
280 G. V. Clum,	185	27	0	M. E. Hodson,	37	20	8	10	42	30	28	2	177	0	46	1,992	1,100	8,000	0	0
281 Harry W. Cushing,[a]	75	20	0	Arthur Bacon,[a]	25	4	1	1	14	9	1	0	55	0	22	725	700	3,000	0	0
282 Wm. A. Rothgeb,	248	28	46	O. B. Gordon,	177	110	47	58	300	83	40	21	836	3	23255	5,272	3,000	96,000	5,000	0
283 Miss Mabel Johnson,	45	0	0		13	26	13	8	25	17	17	8	127	0	0	1,021	700	8,000	200	0
284 T. H. Speaker,	88	0	0	T. H. Speaker,	0	5	0	0	10	0	0	2	17	0	0	0	600	*2,000	0	350
285 J. R. Nettleton,[b]	20	0	0	R. A. Curtis,[b]	0	0	0	0	0	0	0	0	0	0	0	237	150	*1,000	0	40
286					0	0	0	0	0	0	0	0	0	0	0					
287 Asa Fritz[Union school.]	140	0	0		17	0	3	5	21	8	3	2	59	0	0	850	700	*5,500	0	0
288 Miss Eula Beighle,	108	30	0		8	10	3	24	19	6	3	1	74	0	5	1,839	800	8,000	0	0
289 Irving E. Payne,	45	25	0	Irving E. Payne,	36	13	9	10	20	0	3	3	94	0	5	1,210	800	3,500	0	0
290 J. H. Mechling,	248	0	40	G. H. Jennings,	0	30	6	17	48	12	8	3	124	86	11	2,180	1,050	10,000	0	800
291 Godfrey T. Lovegren, h	190	0	0	Samuel Herrick,	60	140	28	39	108	69	52	23	519	37	896	4,980	1,500	60,000	0	0
292					382	623	101	171	512	279	105	86	2,259	0						
293 Mrs. Alice Harley,	58	0	0	Miss Helen Hopkins,	0	0	0	0	0	0	2	0	2	0	0	0	0	7,000	0	0
294 R. F. Hampton,[c] h	65	19	0	George Harper,	10	86	13	16	80	14	22	3	244	5	0	281	700	*1,750	0	0
295 J. H. Carkhuff,	48	0	0	Charles T. Bates,	12	10	0	6	20	9	5	1	63	6	6	681	600	4,000	0	0
296 Miss Ellen Holmes,	54	19	0	Charles Whiting,	16	33	8	20	27	28	12	17	161	45	40	694	500	6,000	100	0
297 E. A. Hawkes,	90	0	0		0	25	0	2	20	0	0	0	47	0	5	400	700	4,400	0	0
298 John J. Kritzer,	60	25	0		27	33	3	6	27	15	4	1	116	13	0	1,000	700	4,000	0	0
299 Thomas Leggette,	100	0	0	W. J. Calhoun,	18	31	8	12	37	13	5	3	127	0	0	5,750	1,000	10,000	0	0
300 Charles Seem,	80	25	0	John B. Newland,	16	3	6	2	9	2	19	1	58	0	0	787	720	4,500	0	100
301 James M. Lewis,	150	0	0	F. S. Mosher,	48	115	28	23	114	50	38	17	433	39	49	2,230	1,400	30,500	500	0
302	116	0	0	Martin Decker,	0	0	0	0	0	4	0	0	4	12	300	73	0	6,000	0	0
303 W. J. Cleveland,	81	62	0		60	150	14	11	31	20	18	9	313	0	0	0	1,000	4,500	0	0
304 Walter Heap,[d]	72	0	0	Mrs. Blanche Baker,[d]	0	22	4	14	35	0	5	2	82	4	16	650	450	4,000	0	0
305 Arthur R. Jones,[d]	58	18	0		0	0	6	8	34	0	5	2	55	30	22	533	350	4,000	500	0
306 Coe Davis, h	125	23	0	Miss L. M. Wormley,	28	18	7	21	38	14	6	0	132	14	71	4,154	1,000	15,000	0	6,000
307 Roy W. Gooch,	20	15	0		0	0	0	0	0	0	0	0	0	0	0	400	200	2,500	0	0
308 Charles W. Boyden,	80	0	0		145	50	42	58	386	105	35	13	834	0	10	1,227	900	11,000	0	0
309 Fred. Foster,	114	23	0		0	0	2	2	18	3	6	1	32	4	0	637	900	4,500	0	399
310 Mrs. Lilla Atkinson,[c]	50	0	0	Mrs. B. F. Brown,[c]	0	0	0	0	0	0	2	0	2	0	0	276	200	2,000	0	0
311 Miss Luella Smith,	150	50	0	W. Alonzo Dewey,	19	34	4	11	17	8	17	1	111	15	0	1,376	1,000	14,000	0	0
312 William Gray,	45	0	0	Harry Hinman,	0	0	0	0	0	0	0	0	0	5	0	0	350	*0	1,400	0
313 John H. Piper,	125	0	0	Emil Rutz,	32	37	5	38	20	6	17	13	168	34	350	3,620	1,800	*45,000	0	2,640

[a] Tiskilwa. [b] Grayville. [c] Paw Paw. [d] Minooka. [e] Rockton. * No parsonage.

CHURCHES			CLERKS	MINISTERS			MEMBERS				ADMITTED			REMOVED				BAPT.		Fam.
Cities or Towns	Org.	Churches Erected	Names	Names	Ord.	C'd	Ma.	Fe.	To.	Ab.	C.	L.	To.	Di.	L.	R.	To.	Ad.	Inf.	
314 Springfield, Plymouth,	1887	1889	Gilbert Winter,	Ezra E. Frame,	'86	'06	58	87	145	6	0	6	6	2	9	5	16	0	3	125
315 Spring Valley,	1886	1887	Mrs. Charles W. Knapp,				64	135	199	71	24	1	25	1	2	0	3	4	4	165
316 Stark,	1885	1885	Mrs. Grace Jackson,	Wm. Moore,	'83	'11	21	28	49	14	0	3	3	1	3	0	4	0	1	14
317 Steger,	1899	1899	[No report.]				16	24	40											
318 Sterling,	1857	1898	John E. Patton,	Charles A. Riley,	'87	'10	195	320	515	103	12	8	20	2	11	0	13	6	0	250
319 Stillman Valley,	1858	1893	Dea. John A. Atwood,	David E. Todd,	'83	'12	60	106	166	50	2	1	3	0	4	0	4	1	5	50
320 Strawn,	1898	1879	Mrs. W. H. Oxley,	Thomas Armstrong,	'06	'11	8	19	27	2	0	0	0	0	0	0	0	0	0	30
321 Streaton,	1886	1902	[No report.]				48	113	161											
322 Sublette,			[No report.]																	
323 Summer Hill,	1836	1893	Mrs. Eliza Anderson,				22	51	73	25	0	0	0	3	0	0	3	0	0	36
324 Sycamore,	1840	1884	C. H. Beach,	Cyrus K. Stockwell,	'96	'11	108	225	333	0	33	3	36	5	17	0	22	13	7	250
325 Thawville,	1860	1873	A. Hayes Black,	John D. Kempster,	'00	'10	13	38	51	13	1	0	1	0	0	2	2	0	0	40
326 Tonica,	1857	1860	Miss Emma J. Mudge,	Thomas R. Egerton,	'89	'10	43	69	112	12	6	10	16	2	10	13	25	5	0	71
327 Toulon,	1846	1883	Mills D. Dewey,	Charles E. Stebbins,	'01	'09	113	208	321	76	0	1	1	2	3	9	14	1	3	135
328 Udina, **Elgin,**	1848	1852	[No report.]				13	14	27											
329 Ullin,			[No report.]																	
330 Union, **Albion,**	1833	1872	Miss Emma M. Curtis,	Othello E. Reynolds,	'10	'10	21	30	51	18	0	0	0	1	2	0	3	0	0	15
331 Vienna,	1893	1894	[No report.]				14	36	50											
332 Villa Ridge,	1884	1887	Mrs. Lily Rife,				23	45	68	10	0	0	0	0	0	0	0	0	0	25
333 Wamboro, **Albion,**	1895		[No report.]				11	18	29											
334 Warrensburg,	1893	1895	Miss Leano Sharpe,	Orlando S. Grinnell,	'79	'09	36	45	81	3	49	4	53	0	2	0	2	33	0	35
335 Wataga,	1855	1860	Mrs. Mary E. Robson,	Arnot W. Depew,	'86	'09	14	37	51	10	1	0	1	1	3	6	10	1	1	34
336 Waukegan, 1st,	1843	1861	A. A. Murrie,	Joseph B. Richardson,	'00	'11	53	97	150	7	3	5	8	2	7	29	38	0	2	90
337 ,, Ebenezer, *German*,	1885	1885	Henry Wackenfeld,	[J. G. Eckhardt, *Stud.*]		'11	41	47	88	0	0	0	0	1	0	0	1	0	9	43
338 Waverly,	1836	1849	Mrs. Jason Rohrer,				72	113	185	32	3	1	4	7	1	0	8	0	0	79
339 Wayne,	1844	1871	Newton A. Smith,	Oimai B. Preston,	'10	'10	52	77	129	19	7	0	7	1	1	0	2	7	0	80
340 West Chicago,	1840	1848	Charles Max,	Isaac N. Adrian,	'84	'12	40	98	138	12	0	0	0	0	0	0	0	0	0	100
341 Western Springs,	1887	1895	Mrs. Mary J. Finley,	Wm. W. Schumaker,	'02	'10	76	109	185	40	4	3	7	1	14	0	15	0	4	100
342 West Frankfort,	1894		Miss Mary Coleman,				7	20	27	2	0	0	0	0	2	7	9	0	0	19
343 Westville,	1901	1904	Mrs. A. Stansberry,				29	62	91	7	0	6	6	0	5	0	5	0	10	100
344 Wheaton, College ch.,	1878		Joseph P. Shaw,	Jonas G. Brooks,	'93	'10	151	199	350	38	34	8	42	5	14	0	19	16	3	125
345 Whiteflock, **Plymouth,**	1905	1905	Mrs. A. E. Hendricks,[a]	Evan Wiggle,	'09	'11	17	36	53	14	0	0	0	0	0	2	2	0	0	53
346 Wilmette,	1875	1909	F. B. Crossley,	Roy E. Bowers,	'98	'08	123	203	326	33	25	63	88	2	11	10	23	6	13	300
347 Winnebago,	1846	1883	Mrs. Lucy M. Bryant,	Alfred W. Hutchins,	'04	'11	20	40	60	23	1	1	2	0	0	0	0	0	0	40
348 Winnetka,	1874	1905	Sherman M. Goble,	{ Edwin F. Snell,	'97	'10	68	135	203	21	9	29	38	1	1	6	8	5	19	310
				{ J. W. F. Davies,	'07	'11														
349 Woodburn,	1838	1855	John Thyer,[b]	Edmund J. Burgess,	'77	'10	35	50	85	11	0	0	0	2	2	9	13	0	0	51
350 Woodstock,	1865	1907	George M. Bergen,	William Kilbourne,	'88	'09	34	80	114	31	0	1	1	0	1	0	1	0	0	75
351 Wyanet,	1866	1866	Miss E. Clare Perrin,	Charles Elliot,	'01	'10	55	105	160	15	0	0	0	5	5	0	10	0	1	135
352 Wyoming,	1873	1875	Ralph Peard,	William Moore,	'83	'05	60	175	235	40	9	7	16	2	3	0	5	6	7	135

[a] **Plymouth.** [b] **Bunker Hill.**

SUNDAY SCHOOLS		Y. P. S.	Mens Org.	CHURCH TREASURERS	OFFERINGS FOR THE BENEVOLENT SOCIETIES									Other Con.'l Offerings	Undenom. Gifts	Home Exp.	SALARIES, VALUES, ETC.			
Superintendents	Mem	Mem			A.B.C. F.M.	Wom's Bds.	C. E. Soc.	C.C.B. Soc.	C.H.M Soc.	A. M. A.	C.S.S. & P.S.	Min. Relief	Totals				Salaries	Value Ch. Property	Invest. Funds	Amt. of Debt
314 George E. Morton,	135	40	0	A. Bridwell,	$0	$0	$0	$0	$15	$0	$0	$0	$15	$0	$20	$1494	†$1000	$12,000	$0	$350
315 T. H. Smith,	227	25	0		8	0	0	16	7	0	0	0	31	0	10	1,500	1,000	16,000	0	0
316 Mrs. Blanche Burdick,	22	0	0	Mrs. Abbie Dunn,	7	0	0	0	0	0	2	0	9	1	16	20	250	3,000	0	0
317					5	0	0	0	0	0	0	0	5	0	0					
318 F. R. Stoddard,	191	0	x25	J. C. Stoddard,	174	126	43	60	249	92	36	7	787	205	90	5,258	1,800	40,000	0	0
319 Arthur H. Beebe,	80	35	17	A. C. Brown,	4	127	22	43	34	18	19	1	268	0	66	1,375	1,000	10,000	0	0
320 Charles W. Myers,	78	40	0	Mrs. K. Ankers,	19	0	8	6	8	2	7	8	58	0	0	330	200	*2,000	0	0
321					0	0	0	0	0	0	0	0	0							
322					0	0	0	0	0	0	0	0	0							
323 Mrs. E. Anderson,	35	0	0		0	0	0	6	0	0	0	0	6	0	0	327	550	6,000	0	0
324 Eltham Rogers,	250	33	x65	W. F. Peters,	57	53	31	15	125	56	2	20	359	466	29	3,217	1,500	42,300	3,200	0
325 Jessie Lawrence,	44	40	0	A. Hayes Black,	0	24	4	7	25	7	3	17	87	0	3	600	700	3,500	0	0
326 Mason Bullock,	85	0	0		12	10	10	13	32	19	18	8	122	56	70	1,535	900	*6,000	0	0
327 A. P. Miller,	167	30	0		174	70	51	19	141	108	45	16	624	14	36	1,637	1,000	13,000	0	0
328					0	0	0	0	0	0	0	0	0	0	0	0	0	0	0	0
329					0	0	0	0	0	0	0	0	0	0	0	0	0	0	0	0
330 George P. Curtis,[a] h	60	10	0	Robert R. Curtis,[a]	0	5	2	2	9	1	3	1	23	12	0	30	48	*800	0	0
331					4	0	1	1	5	3	6	0	20	0						
332 Mrs. Lilly Rife,	60	0	0	Miss Flo Wilson,							4	0	4	0	0	50	0	5,000	0	900
333 [No report.]																				
334 Alva Harmon,	75	50	0	Mrs. Mary Schroll,	7	3	2	3	13	3	10	1	42	0	0	856	†800	*3,000	0	0
335 L. W. Peterson, h	53	15	0		0	0	0	0	0	0	2	0	2	48	30	917	650	5,500	2,300	0
336 L. J. Wilmot,	113	24	32	W. A. Taylor,	50	70	16	18	24	15	15	14	222	0	50	1,549	1,000	*12,000	0	500
337	61	0	0		6	2	0	4	0	0	0	1	13	2	0	770	500	*5,000	0	0
338 A. W. Reagel,	90	31	0	Mrs. J. Rohrer,	72	52	17	25	88	32	16	5	307	44	12	1,791	1,000	7,000	0	0
339 H. A. Strohm,	150	40	z9	Miss Hattie Fletcher,	11	11	4	9	9	6	24	4	78	0	0	1,500	900	9,000	0	0
340 W. P. Wheeler,	75	0	0	W. P. Wheeler,	0	0	0	0	0	0	2	0	2	0	0	0	1,000	10,000	0	0
341 A. C. G. Hammerfohr,	204	50	0	F. E. Reeve,	40	129	26	37	144	53	18	18	465	110	37	3,555	1,700	*5,000	0	0
342 [No school.]	0	0	0		0	0	0	5	3	0	0	0	8	0	0	25		*1,000	0	0
343 Israel Gallez, h	200	0	0		5	1	0	7	15	4	5	0	37	21	0	940	†1,000	*6,000	0	700
344 Frank K. Mann,	266	81	0	W. S. Orvis,	511	149	27	43	76	87	41	31	965	673	337	2,985	1,800	0	0	0
345 M. D. Wear,	45	0	0	E. H. Hendricks,	7	0	2	0	8	4	0	1	22	6	0	350	400	*2,000	0	0
346 Alonzo J. Coburn,	323	40	100		238	171	26	92	254	179	54	14	1,028	218	254	7,351	2,500	*43,000	0	16,500
347 M. D. Watson,	75	14	0	Frank Watson,	20	30	3	6	30	17	5	5	116	33	0	375	300	5,000	0	0
348 J. W. F. Davies,	324	0	0		597	500	60	82	383	122	100	59	1,903	1,508	483	9,835	5,000	*100,000	0	0
349 Dr. N. P. Frost,	104	20	0	Wm. A. Long,[b]	20	10	5	6	24	9	13	1	88	5	0	863	700	2,500	0	0
350 William Kilburne,	90	20	0		0	10	1	0	4	2	11	0	28	2	10	1,750	1,000	17,000	0	1,500
351 W. S. Perrin,	100	20	x50		82	0	10	12	98	36	7	3	248	0	18	1,287	900	11,000	500	0
352 E. R. Wilcox,	150	0	0	John W. Walters,	2	56	12	16	28	13	11	2	140	37	73	1,436	1,000	9,000	0	0

[a] **Albion.** [b] **Bunker Hill.** † Missionary aid to salary. * No parsonage.

CHURCHES		Churches Erected	CLERKS	MINISTERS			MEMBERS				ADMITTED			REMOVED				BAPT.		Fam.
Cities or Towns	Org.		Names	Names	Ord.	C'd	Ma.	Fe.	To.	Ab.	C.	L.	To.	Di.	L.	R.	To.	Ad.	Inf.	
353 Wythe, Warsaw,	1851	1854	[No report.]				42	31	73											
354 Yorkville,	1836	1871	Miss Eliza Delancy,	John F. Vonckx,	'05	'08	43	86	129	30	0	0	0	2	0	1	3	0	0	60

NAME OF STATE ORGANIZATION: CONGREGATIONAL CONFERENCE OF ILLINOIS.
NAMES OF CHURCHES ADDED: Chicago, Trinity; Eden.
NAMES OF CHURCHES CHANGED: Chicago, 1st, and Chicago, Union Park, united as Chicago, New First; Chicago, Evanston av., and Chicago, Lincoln Park, united as Chicago, Wellington av.; Chicago, Gross Park, now Chicago, Addison st.
NAMES OF CHURCHES DROPPED: Chicago, Covenant; Maywood, South.
CHURCHES: *Supplied by*, — Pastors installed, 13; pastors recognized, 20; pastors, 220; licentiates, 15; supplies, 44; vacant, 42. Total, 354.
MINISTERS: Pastors installed, 13; pastors recognized, 20; pastors, 200; supplying churches, 48. Total, 281. Without charge, 137. Total number of ministers, 418.
MEMBERSHIP: No. of males, 19,566; No. of females, 36,515. Total, 56,081. Absent, 7,085. *Additions*, — on confession, 2,028; by letter, 1,797. Total, 3,825. *Removals*, — death, 542; dismission, 1,686; revision, 2,468. Total, 4,696.
BAPTISMS: Adults, 650; infants, 1,080.
FAMILIES: 35,503.

CHURCHES IN ILLINOIS UNITED IN SUPPORT OF A PASTOR.

Church.	United with
Alto Pass	Cobden.
Ashkum	Clifton.
Atkinson	Cornwall.
Caledonia	Poplar Grove.
Cambridge	Burns.
Cherry	Seatonville.
Denver	Whiteflock.
East Moline	Moline, Union.
Godfrey	Melville.
Harrison	Shirland.
Hennepin	Cedar Point.
Lawn Ridge, Edelstein	Speer.
Lee Center	Shaws.
Mayfield	Kirkland.
Olive	Ridge.
Seward, First (Minooka)	Seward, Second (Minooka).
Summer Hill	Atlas.
Winnebago	Pecatonica.

SUNDAY SCHOOLS			Y. P. S. Mem	Mens Org.	CHURCH TREASURERS	OFFERINGS FOR THE BENEVOLENT SOCIETIES									Other Cong'l Offerings	Unde-nom. Gifts	Home Exp.	SALARIES, VALUES, ETC.			
Superintendents		Mem				A.B.C. F.M.	Wom's Bds.	C. E. Soc.	C.C.B. Soc.	C.H.M Soc.	A. M. A.	C.S.S. & P.S.	Min. Relief	Totals				Salaries	Value Ch. Property	Invest. Funds	Amt. of Debt
353 [No report.]																					
354 Roy E. Lane,	h	156	0	35		$7	$0	$0	$0	$5	$0	$8	$0	$20	$0	$0	$	$	$	$0	$0
						49	36	11	20	42	24	7	3	192	0	20	1,305	950	7,000	0	0

SUNDAY SCHOOLS: Members, 45,851.

YOUNG PEOPLE'S SOCIETIES: Societies, 196; members, 6,997.

MEN'S ORGANIZATIONS: Societies, 85; members, 5,115.

CONTRIBUTIONS: American Board (churches, 207), $22,391; Woman's Boards (210), $25,614; Congregational Education Society (211), $5,648; Congregational Church Building Society (235), $7,898; Congregational Home Missionary Society (265), $43,691; American Missionary Association (220), $10,309; Congregational Sunday-School and Publishing Society (263), $6,477; Ministerial Relief (191), $2,845. Total (314), $124,873. Other and special Congregational gifts (263), $32,332; undenominational gifts (165), $112,485. Grand total (323), $269,690.

HOME EXPENSES: No. of churches reporting, 270; amount, $625,804.

INCREASE: Societies, $2,652; Total Gifts, $14,743; Home Expense, $2,211.

DECREASE: Churches, 2; Members, 871; Sunday School Members, 8,796; Young People's Societies, Members, 2,721; Value of Property, $162,591; Amount of Debt, $3,742.

LEGACIES: Amboy, $1,000; Aurora, New England, $1,000; Chicago, New 1st, $1,000; Chicago, University, $400; Elburn, $350; Galva, $500; Harrison, $338; Jacksonville, $500; Kewanee, $75; Milburn, $200; Ontario, $28; Poplar Grove, $32; Port Byron, $1,500; Roscoe, $100; Shabbona, $25; Wataga, $136; Waverly, $3,000. Total, $10,184.

For Fifth-Year Statistics see General Summaries.

INDIANA.

General Congregational Conference of: Organized March 13, 1858. Officers: Rev. L. Curtis Talmage, Terre Haute, moderator; Herbert L. Whitehead, Indianapolis, statistical secretary and treasurer. Session of 1912: Terre Haute, May 21–23.

Churches			Clerks	Ministers			Members				Admitted			Removed				Bapt.		Fam.
Cities or Towns	Org.	Churches Erected	Names	Names	Ord.	C'd	Ma.	Fe.	To.	Ab.	C.	L.	To.	Di.	L.	R.	To.	Ad.	Inf.	
1 Angola,	1869	1900	F. G. Robertson,	John Humphreys,	'90	'04	57	119	176	16	26	3	29	4	2	0	6	23	0	136
2 Bremen,	1874	1874	Mrs. T. J. Walter,				17	61	78	20	0	0	0	1	1	0	2	1	1	41
3 Cardonia, **Plymouth,**	1879	1891	Mrs. Hannah Osburn,	Hugh Kirkland,	'00	'00	4	20	24	0	1	0	1	0	0	0	0		2	100
4 Chamberlain,	1911	1911	Willard McPherson,	Hugh Kirkland,	'00	'11	4	8	12		12	0	12	0	0	0	0	0	0	20
5 Dunkirk,	1891	1893	Miss Emma J. Todd,				21	56	77	33	1	1	2	0	0	0	0	0	2	24
6 East Chicago,	1889	1890	H. E. Bloomberg,	Alexander Monroe,	'80	'10	78	147	225	36	45	15	60	3	3	0	6	9	3	175
7 Elkhart,	1869	1906					60	141	201											200
8 Elwood,	1895		Dea. John Rees,				12	28	40	0	0	0	0	2	26	12	40	0	2	20
9 Fairmount,	1888	1888	L. E. Montgomery,	Walter G. Proctor,	'97	'12	28	56	84	8	19	0	19	0	6	0	6	3	2	125
10 Fort Wayne, **Plymouth,**	1870	1892	Wm. H. Ward, jr.	Arthur J. Folsom,	'02	'10	216	358	574	45	60	22	82	4	21	0	25	21	8	350
11 Fremont,	1878	1880	Mrs. Vina Warden,				4	19	23		0	0	0	1	2	0	3	0	0	17
12 Furnessville,							5	10	15											10
13 Gary,	1907	1909	Miss Asphia Peters,	Luke Stuart,	'07	'11	67	75	142	25	10	12	22	2	7	1	10	5	4	60
14 Hammond,	1887	1888	Miss Sarah Ripley,	Malcolm J. Cameron,	'97	'11	12	37	49										1	45
15 Highlands,			Henry S. Daugherty,	[Lawrence Hoening, *Lic.*]		'11	8	14	22	1	1	1	2	0	1	0	1		1	14
16 Hobart,							6	12	18											10
17 Indianapolis, 1st,			Miss E. B. Griffith,	Harry Blunt,			164	209	373	50	10	3	13	5	3	0	8	1	3	225
18 ,, Brightwood,	1889	1900	Mrs. Emma Fish,	Geo. H. Grannis,	'76	'07	41	74	115	22	15	3	18	2	0	0	2	4	2	100
19 ,, People's,	1890		Mrs. Nellie Eagleson,				17	35	52	7	5	0	5	0	4	24	28	0	0	75
20 ,, Trinity,	1896	1890	Jos. P. Heath,	Chas. R. Lawson,	'95	'12	36	56	92	4	3	7	10	3	9	35	47	0	1	100
21 ,, Union,	1897	1896	Miss Margaret Golden,	Wm. C. Reeder,	'97	'09	54	82	136	28	3	8	11	1	1	0	2			100
22 Jamestown,	1872	1878					4	5	9											4
23 Kokomo,	1863	1865	W. W. Kelvie,	Charles W. Choate,	'77	'98	96	179	275	19	13	6	19	2	1	0	3	9	2	200
24 Lake Gage,	1899	1900					3	6	9	0	1	0	1	1	1		2	0	0	6
25 Marion,	1839	1890	R. L. Whitson,	Harvey C. Colburn,	'03	'09	48	130	178	4	8	8	16	0	2	0	2	3	0	125
26 Michigan City, 1st,	1835	1880	Harry W. Coles,	David G. Blair,	'93	'11	50	110	160	30	0	3	3	2	0	18	20	4	0	100
27 ,, Emanuel, *German*,	1891	1894	Otto Schendel,	Anton Huelster	'70	'05	39	45	84	7	2	0	2	0	0	10	10	0	1	36
28 ,, Sanborn Mem'l, *Scand.*,							14	22	36											25
29 Ontario, **Howe,**	1840	1840	J. J. Davidson,	[John B. Ferguson, *Pres.*]		'09	12	17	29	5	2	0	2	0	0	0	0	2	0	17
30 Orland,	1836	1845	Mrs. Lettie Squires,	Edwin W. Gray,	'94	'09	46	114	160	52	9	0	9	0	2	0	2	7	0	95
31 Porter,	1891	1892					25	36	61											26
32 Portland,	1854	1895	Miss Nellie Fleming,	Sanford A. Van Luven,	'02	'07	39	51	90	33	0	0	0	1	0	0	1	0	0	100
33 Ridgeville,	1892	1903	D. G. Hiester,	Robert C. Falconer,	'08	'11	37	55	92	13	11	3	14	0	8	0	8	10	0	65
34 Shipshewana,	1895	1905	James M. Yoder,	[John L. Snyder, *Wes. Meth.*]	'97	'10	18	36	54	2	4	2	6	1	0	8	9	4	0	40
35 Solsberry,							24	12	36											
36 South Vigo,							24	22	46											

SUNDAY SCHOOLS					OFFERINGS FOR THE BENEVOLENT SOCIETIES												SALARIES, VALUES, ETC.			
Superintendents	Members	Young People's Societies. Mem.	Men's Organizations	CHURCH TREASURERS	A. B. C. F. M.	Woman's Boards	Congl. Ed. Soc.	Congl. Church Bldg. Society	Congl. Home Miss. Soc.	Am. Miss. Association	Congl. S. S. and Pub. Soc.	Ministerial Relief	Totals	Other Congregational Offerings	Undenominational Gifts	Home Expenses	Salaries	Value Church Property	Investment Funds	Amount of Debt.
1 Raymond E. Willis,	120	42	112	Clarence Freeman,	$15	$20	$5	$10	$30	$10	$10	$5	$105	$0	$0	$2184	$1,200	$10,000	$	$285
2 Mrs. Etta Marquet,	60			P. E. Dietrich,	0	0	0	0	0	0	0	0	0	0	0	800	†800	2,500		300
3 W. M. Smith,	60			W. M. Smith,	0	0	0	1	2	0	1	0	4	0	0	100	50	*1,500	100	
4 Geo. Dodge,	50			Chas. Buck,	0	0	0	0	0	0	0	0	0	0	0	500	100	*700		0
5 Rev. David E. Todd,	70	0	0	Miss Minnie Hoffman,	0	0	0	0	5	0	2	0	7	0	0		†1,000	9,000	0	0
6 H. C. Peterson,	175	45	67	Martin Peterson,	30	25	6	7	84	28	6	3	189	0	2,100	2,800	1,200	8,500	0	0
7	220				0	63	39	0	31	0	0	5	138	5	0					
8 David James,	60			John White,	0	32	0	0	5	0	0	0	37	0	0					
9 J. B. Compton,	50	30		N. A. Wilson,	0	0	0	0	5	0	0	0	5	0	0	1,230	1,000	8,000	0	110
10 B. J. Griswold,	346	55		Amos Richey,	120	25	0	30	300	25	15	0	515	5	5,000	4,489	2,000	50,000	0	0
11	300			Miss Flory Keehen,	0	10	0	0	0	0	0	0	10	0	0			1,000	0	0
12					0	0	0	0	0	0	0	0	0	0	0					
13 R. M. Dunlap,	75		14	R. R. Heminway,	0	0	0	16	0	0	0	0	16	0	0	1,416	†1,800	*14,000		5,000
14 M. E. Zuver,	130		41	Richard Jenkins, jr.	0	0	0	0	6	0	2	0	8	0	0	1,000	†1,000	5,000	0	0
15 Esther Douthitt,	45			Mrs. C. E. Hollett,	0	0	0	0	5	0	0	0	5	0	0		†416	*2,500	0	0
16	44				0	0	0	0	0	0	0	0	0	0	0					
17 J. F. Thornton,	129	46	44	Chas. H. Gillette,	26	216	14	23	144	8	19	14	464	210	262	5,500	2,500	55,000		
18 Frank Durnell, h	155	40	25	Frank Durnell,	5	3	0	0	13	0	5	0	26	0	5	1,427	†1,200	*5,000	0	285
19 Robert Craig,	60			John Langridge,	0	10	3	8	23	10	5	5	64	0	10	975	500	*25,000		
20 Mrs. Jessie Sparks,	85			Mrs. Irene Dickson,	0	0	0	0	21	0	0	0	21	10	0	1,075	†1,200	*3,500	0	0
21 B. F. Everroad,	123	0	0	Geo. Asche,	4	7	2	7	3	3	9	0	35	0	0	1,000	†700	*1,800	0	0
22	15				0	0	0	0	0	0	0	0	0	0	0			*1,000		
23 W. H. Dietemeyer, h	175	35		Ernest E. George,	15	119	5	40	84	26	15	10	314	12	120	3,360	1,800	*35,000		
24					0	0	0	0	0	0	0	0	0	0	0					
25 John B. Councell,	70	26	30	Geo. Webster,	1	23	0	8	22	11	10	0	75	5	60	2,000	1,500	35,000		0
26 Albert Nichals,	100	35		Albert Nichals,	11	30	0	0	17	6	11	0	75	0	15	3,000	1,200	35,000		
27 Frederick Kreuger,	65	18		Carl Gehaeuffele,	0	4	8	4	15	5	2	0	38	10	5	472	†625	5,000	0	0
28					0	0	0	0	0	0	0	0	0	0	0					
29 Arthur Scott,	45			Mrs. James Ebbert,	0	1	0	0	4	0	0	0	5	0	0	246	108	*1,000		
30 Mrs. Lettie Squires,	96	30		Mrs. Harriet Wilder,	19	0	10	10	75	10	17	10	151	0	0	1,750	1,000	6,000	4,200	80
31	130				10	4	0	5	20	10	10	0	59	0	0			*2,000		
32 Asa Tharp,	90	21		Mrs. M. Weber,	0	17	0	5	21	0	7	0	50	0	0	1,200	†1,000	*4,500		2,000
33 Mrs. Mabel S. Bush, h	130	52		Geo. P. Newton,	0	10	0	0	4	1	7	0	22	0	0	950	†1,000	*3,500		
34 Mrs. Wm. Wiler,	45	20		Mrs. Sylvia A. Nelson,	0	0	0	2	19	0	4	0	25	2	0	285	†400	*3,000		
35					0	0	0	0	0	0	0	0	0	0	0			*500		
36					0	0	0	0	0	0	0	0	0	0	0			*500		

† Missionary aid to salary. * No parsonage.

CHURCHES		Churches Erected	CLERKS	MINISTERS			MEMBERS				ADMITTED			REMOVED				BAPT.		Fam.
Cities or Towns	Org.		Names	Names	Ord.	C'd	Ma.	Fe.	To.	Ab.	C.	L.	To.	Di.	L.	R.	To.	Ad.	Inf.	
37 Terre Haute, 1st,	1834	1903	Albert A. Faurot,	L. Curtis Talmage,	'00	'09	54	199	253	69	7	19	26	7	3	4	14	4	4	125
38 ,, Plymouth,	1890	1892	Wm. J. Siebenmorgen,	Wm. L. Crist,	'03	'07	64	138	202	46	34	16	50	0	3	0	3	14	2	75
39 West Terre Haute,	1885	1907	Miss Bertha All,	W. O. Rogers,	'00	'12	44	125	169	46	7	7	14	2	3	28	33	2	0	175
40 Whiting, Plymouth,	1890	1894	Mrs. Jessie Wylie,	Frank M. Webster,	'91	'07	30	75	105	13	11	2	13	1	8	3	12	0	0	150

NAME OF STATE ORGANIZATION: GENERAL CONGREGATIONAL CONFERENCE OF INDIANA.
NAME OF CHURCH ADDED: Chamberlain.
NAMES OF CHURCHES DROPPED: Anderson; Caseyville; Liber.
CHURCHES: *Supplied by*, — Pastors, 24; licentiates, 1; supplies, 2; vacant, 13. Total, 40.
MINISTERS: Pastors, 22; supplying churches, 2. Total, 24. Without charge, 7. Total number of ministers, 31.

MEMBERSHIP: No. of males, 1,582; No. of females, 2,994. Total, 4,576. Absent, 634. *Additions*, — on confession, 317; by letter, 154. Total, 471. *Removals*, — death, 44; dismission, 116; revision, 257. Total, 417.
BAPTISMS: Adults, 132; infants, 41.
FAMILIES: 3,344.
SUNDAY SCHOOLS: Members, 3,919.

INDIAN TERRITORY.

(See Oklahoma.)

SUNDAY SCHOOLS			Y. P. S. Mem	Mens Org.	CHURCH TREASURERS	OFFERINGS FOR THE BENEVOLENT SOCIETIES									Other Cong'l Offerings	Undenom. Gifts	Home Exp.	SALARIES, VALUES, ETC.			
Superintendents		Mem				A.B.C.F.M.	Wom's Bds.	C. E. Soc.	C.C.B. Soc.	C.H.M Soc.	A. M. A.	C.S.S. & P.S.	Min. Relief	Totals				Salaries	Value Ch. Property	Invest. Funds	Amt. of Debt
37 Frank C. Wagner,		90	24	50	James H. Black,	$62	$175	$9	$9	$73	$55	$18	$18	$419	$132	$52	$3406	$1,800	*$50,000		$
38 W. Siebenmorgen,	h	300	90	45	Miss Nellie Probst,	36	74	0	4	7	10	5	5	141	0	113	1,600	800	8,000		300
39 Rev. Chas. F. Hill,	h	400	15		Dennis S. Gasnell,	0	26	0	13	19	0	0	0	58	0	0	1,200	†1,000	15,000		1,400
40 B. S. Place,		200			H. F. Lewis,	10	0	5	5	15	10	5	0	50	0	0	1,518	1,200	*15,000		

† Missionary aid to salary. * No parsonage.

Young People's Societies: Societies, 18; members, 684.

Men's Organizations: Societies, 9; members, 428.

Contributions: American Board (churches, 14), $364; Woman's Boards (21), $894; Congregational Education Society (11), $106; Congregational Church Building Society (19), $207; Congregational Home Missionary Society (29), $1,072; American Missionary Association (16), $228; Congregational Sunday-School and Publishing Society (22), $185; Ministerial Relief (9), $75. Total (31), $3,131. Other and special Congregational gifts, $391; undenominational gifts, $5,663. Grand total (31), $9,185.

Home Expenses: No. of churches reporting, 29; amount, $57,183.

Increase: Members, 54; Young People's Societies, Members, 40; Societies, $540; Total Gifts, $4,926; Home Expense, $4,769.

Decrease: Churches, 2; Sunday School Members, 493; Value of Property, $9,100; Amount of Debt, $2,589.

For Fifth-Year Statistics see General Summaries.

IOWA.

CONGREGATIONAL CONFERENCE OF: Organized Nov. 6, 1840. OFFICERS: Roger Leavitt, Cedar Falls, moderator; Rev. John O. Stevenson, Waterloo, statistical secretary; Samuel A. Merrill, Des Moines, treasurer. SESSION OF 1912: Charles City, May 21–24.

CHURCHES			CLERKS	MINISTERS			MEMBERS				ADMITTED			REMOVED				BAPT.		Fam.
Cities or Towns	Org.	Churches Erected	Names	Names	Ord.	C'd	Ma.	Fe.	To.	Ab.	C.	L.	To.	Di.	L.	R.	To.	Ad.	Inf.	
1 Adelphi,	1906	1907	Mrs. Mabel Anthony,				56	83	139	11	12	1	13	0	0	42	42	0	0	50
2 Alden,	1860	1900	Miss Clementine Rummell,	Paul W. Jones,	'04	'10	43	97	140	51	8	5	13	1	5	0	6	6	0	65
3 Alexander,	1897	1898	Lee Sellers,	Geo. La Bounty,		'11	25	32	57	11	1	4	5	0	6	0	6	0	1	20
4 Algona,	1858	1886	Mrs. Wm. K. Ferguson,	Otis H. Holmes,	'97	'02	174	286	460	0	9	28	37	4	16	0	20	10	14	225
5 Allison,	1887	1889	Herman F. Wild,	William U. Parks,	'97	'09	33	57	90	20	3	6	9	0	2	0	2	0	0	70
6 Almoral, **Greeley,**	1857	1902	L. J. Baskerville,	Thomas B. Couchman,	'01	'11	27	29	56	6	0	0	0	0	0	0	0	0	0	25
7 Alvord,	1891	1892	Mrs. Henry Meyer,	[John Duncan, *Lic.*]		'11	14	22	36	11	15	2	17	0	3	0	3	3	5	10
8 Ames,	1865	1889	J. B. Davidson,	William J. Minchin,	'96	'06	172	275	447	62	29	19	48	4	9	0	13	0	0	250
9 Anamosa,	1846	1903	Richard Owen,	Jay Jasper Jones,	'03	'11	35	84	119	4	2	1	3	1	11	44	56	0	0	120
10 Anita,	1870	1905	Mrs. Edna Robison,	Chas. E. Cushman,	'95	'08	55	112	167	44	0	0	0	2	0	0	2	0	19	100
11 Ankeny,	1898	1898	Mrs. D. N. Essick,	[Harry M. Shirk, *Lic.*]		'11	55	106	161	0	0	8	8	2	6	0	8	0	1	84
12 Arion,	1901	1905	Miss Gertrude Talcott,	[E. D. Calkins, *Lic.*]		'10	11	29	40	7	8	4	12	0	0	0	0	6	0	18
13 Atlantic,	1867	1890	L. H. Pine,	Henry O. Spelman,	'90	'10	75	168	243	80	6	8	14	2	12	64	78	2	0	200
14 Aurelia,	1883	1884	Miss Grace L. Kluberger,	[Robert Hoffman, *Lic.*]		'11	24	47	71	2	0	0	0	1	0	4	5	0	0	35
15 Avoca, 1st,	1870	1875	Miss Alice Jackson,	J. Emerson Grinnell,	'02	'11	28	50	78	10	3	10	13	3	1	1	5	2	2	40
16 ,, *German,*	1891	1894	Carl Busse,	Friedrich Woth,	'91	'09	25	34	59	0	0	0	0	1	1	0	2	0	2	42
17 Bassett,	1890	1890	Mrs. Fred Tucker,	Geo. B. Deakin,	'86	'11	14	18	32											21
18 Baxter,	1885	1900	Mrs. Etta Fowler,	S. J. Huffman, *r.*	'95	'10	31	66	97	10	2	3	5	1	5	2	8	2	0	100
19 Beacon,	1874	1891																		
20 Bear Grove, **Atlantic, R. 7,**	1874	1874	Chas. C. Warne,	Wm. Fletcher, *i.*	'98	'10	35	43	78	6	6	0	6	0	4	5	9	1	2	35
21 Belknap,	1874	1872	H. C. Dodd,				3	7	10	3	0	0	0	2	0	1	3	0	0	5
22 Belle Plaine,	1866	1905	Dr. J. L. Hancock,	Vinton Lee,	'00	'11	41	139	180	23	0	0	0	2	7	30	39	0	0	200
23 Bellevue,	1847	1860														32	32			
24 Belmond,	1867	1905	Dea. S. N. Hinman,	Byron W. Northrop,	'03	'11	24	58	82	9	0	4	4	0	4	0	4	0	0	70
25 Bentonsport,	1843	1854	Mrs. Martha B. Hancock,				0	8	8	0	0	0	0	0	0	0	0	0	0	4
26 Berlin,	1906	1904	Catherine M. Cold,				2	5	7	0	0	0	0	0	0	3	3	0	0	5
27 Berwick,	1886	1875	Mrs. Ida Bogue,	Elmore A. Elliott, *i.*	'08	'10	68	89	157	0	0	16	16	1	0	0	1	0	0	49
28 Bethel,	1905	1880														32	32			
29 Beulah,	1900			[Asa C. Lillie, *Lic.*]		'12	10	10	20											
30 Big Rock,	1856	1856					0	0	0	0	0	0	0	0	0	6	6	0	0	0
31 Blairsburg,	1891	1897	Benjamin Jaycox,	Walter Metcalf,	'11	'11	66	89	155	4	0	6	6	1	12	10	23	0	0	100
32 Blencoe,	1877	1881	J. T. Atkinson,	Anton H. Raven,	'10	'11	10	19	29	0	5	1	6	2	0	2	4	5	0	15
33 Bondurant,	1894	1894	Mrs. F. L. Johnson,	C. N. Moxie,	'86	'12	28	48	76	2	5	5	10	2	7	0	9	3	0	30
34 Bradford,	1855	1863																		
35 Britt, 1st,	1879	1896	Mrs. W. A. Simpkins,	C. S. Marsolf,	'09	'10	69	87	156	0	67	3	70	0	6	0	6	41	5	105
36 ,, 2d,	1888	1892	Peter Thompson,	Chas. E. Nelson,	'97	'08	7	7	14	0	0	0	0	0	0	0	0	0	0	30

SUNDAY SCHOOLS					OFFERINGS FOR THE BENEVOLENT SOCIETIES												SALARIES, VALUES, ETC.			
Superintendents	Members	Young People's Societies. Mem.	Men's Organizations	CHURCH TREASURERS	A. B. C. F. M.	Woman's Boards	Congl. Ed. Soc.	Congl. Church Bldg. Society	Congl. Home Miss. Soc.	Am. Miss. Association	Congl. S. S. and Pub. Soc.	Ministerial Relief	Totals	Other Congregational Offerings	Undenominational Gifts	Home Expenses	Salaries	Value Church Property	Investment Funds	Amount of Debt.
1 Clayton O. Garrett,	105	0	0	Joseph Witner,	$0	$0	$0	$0	$15	$0	$0	$0	$15	$0	$3	$416	$416	*$1,800	$0	$0
2 Fred L. Spencer,	100	0	x40	Lyman B. Rogers,	24	0	2	4	37	5	11	11	94	0	25	1,540	900	8,000	0	0
3 Jessie Latham,	40	20	x10	Wm. Reed,	12	2	3	5	18	5	3	1	49	2	15	506	†900	*2,600	0	0
4 Andrew Peterson, h	275	45	x110	James Patterson,	0	61	0	0	70	0	10	0	141	50	0	3,500	1,500	24,000	0	2,000
5 Irving H. Hart,	85	0	0	Herman F. Wild,	34	0	8	13	0	15	10	3	83	47	0	2,239	0	4,000	0	0
6 E. G. Strickland,[a]	40	0	0	Wm. Cocking,	0	20	0	0	23	10	6	0	59	10	15	389	258	*8,000	0	0
7 Geo. Denny,	31	20	0	George Davis,	0	0	0	0	29	0	0	0	29	0	0	649	†700	*1,500	0	0
8 George Hultz,	250	33	0	L. C. Tilden,	50	86	45	20	178	45	20	10	454	0	350	3,640	1,700	20,000	0	2,600
9 Clark A. Beems,	100	46	0	Wm. B. Skinner,	0	92	0	4	58	0	0	0	154	0	15	1,662	1,200	27,500	0	0
10 J. D. Peterson,	125	66	0	Earl Holton,	71	28	3	1	58	7	10	0	178	20	0	1,375	800	10,000	500	0
11 David N. Essick, h	170	0	0	David N. Essick,	0	0	0	0	60	0	8	0	68	0	0	850	850	10,000	0	2,200
12 Norman F. Stilson,	45	15	0	Miss Gertrude Talcott,	0	0	0	0	0	0	0	0	0	36	0	700	†700	*3,550	0	0
13 Edward Dallinger, h	180	45	z10	Miss E. Parsons,	118	74	0	0	137	54	30	10	423	0	20	3,200	1,500	*16,000	0	0
14 Earl L. Fraser,	75	40	0	W. C. Bundy,	0	2	0	0	19	0	0	4	35	0	0	959	800	4,500	0	300
15 Miss Alice Jackson,	75	15	0	Mrs. Sarah E. Davis,	11	2	5	10	80	6	10	0	124	0	4	1,029	800	6,000	0	0
16 Franz Busse,	43	17	0	Louie Bange,	17	5	0	6	80	5	5	5	123	13	10	800	†750	5,500	0	0
17				Mrs. John Channor,					0	0	0	0	0	0	0		0	*2,500	0	0
18 J. W. Workman,	104	21	0	L. E. Fowler,	5	0	0	0	0	0	0	0	5	0	0	1,048	750	6,500	0	0
19									0	0	0	0	0							
20 Mrs. Wm. Fletcher,	50	0	0	R. F. Graham,	14	24	0	0	32	9	12	5	96	0	0	1,260	875	2,000	0	0
21	0	0	0	Mrs. Hettie Combs,	0	0	0	0	0	0	0	0	0	0	0		0	*900	0	0
22 Warren R. Blossom,	150	50	30	Chas. A. Blossom,	40	14	0	10	38	0	10	2	114	0	0	4,500	1,200	18,000	0	3,000
23	0	0	0		0	5	0	0	10	0	0	0	15	0	0		0	2,500	0	0
24 A. C. Hinman,	110	15	0	C. I. Williams,	54	11	15	20	71	24	13	0	208	0	15	1,450	850	1,200	0	625
25	0	0	0		0	0	0	0	0	0	0	0	0	0	0		0	600	0	0
26 Miss Martha Wollesen,	24	0	0	Miss C. M. Cold,	0	0	0	0	0	0	0	0	0	0	0	18	0	1,500	0	0
27 A. E. Merkel,	200	25	0	W. J. Dunkle,	0	24	0	0	5	0	8	0	37	0	0	925	700	4,000	0	0
28	0	0	0		5	0	0	0	0	0	0	0	5	0	0		0	0	0	0
29					0	0	0	0	3	0	0	0	3	0	0					
30	0	0	0		0	0	0	0	0	0	0	0	0	0	0		0	3,000	0	0
31 J. W. Bell,	175	35	0	A. L. Fowler,	0	16	0	0	0	0	5	0	21	0	0	1,200	1,200	6,000	0	0
32 Mrs. B. H. Danforth,	72	0	0	Wm. McFarlane,	0	16	0	0	28	0	3	0	47	0	0		†700	1,500	0	0
33 Frank E. Scott,	60	10	0	Miss Annie Jamieson,	0	0	0	0	25	0	6	0	31	0	0	940	500	4,000	0	0
34	0	0	0		0	0	0	0	0	0	3	0	3	0	0					
35 Charles Clark,	250	40	0	Will Erwin,	0	0	0	0	48	15	0	2	65	0	14	2,243	1,000	6,800	0	0
36	0	0	0	Peter Willodson,	0	0	0	0	0	0	0	0	0	0	0		0	3,000	0	0

[a] Earlville.

† Missionary aid to salary. * No parsonage.

CHURCHES			CLERKS	MINISTERS			MEMBERS				ADMITTED			REMOVED				BAPT.		Fam.
Cities or Towns	Org.	Churches Erected	Names	Names	Ord.	C'd	Ma.	Fe.	To.	Ab.	C.	L.	To.	Di.	L.	R.	To.	Ad.	Inf.	
37 Buckeye,	1893	1903	Mrs. G. H. Bailey,				3	6	9	0	0	0	0	0	0	0	0	0	0	10
38 Buffalo Center,	1892	1892	Miss Augusta Daum,	S. W. Squire, *r.*	'10	'10	14	17	31	3	10	5	15	0	3	10	13	3	5	14
39 Burlington,	1838	1867	Miss Mary E. Wilcox,	Naboth Osborne,	'00	'06	123	276	399	79	9	5	14	4	5	6	15	4	0	250
40 Carnforth, **Brooklyn,**	1895	1899	Mrs. Fannie Manatt,	C. W. Hempstead,	'03	'08	1	8	9	3	0	0	0	0	0	0	0	0	0	25
41 Cass, **Anamosa,**	1856	1858	Mrs. A. Ray Fairbanks,	W. R. Bundy,	'72	'08	38	50	88	4	16	5	21	3	1	7	11	11	1	27
42 Castana,	1886	1887	Mrs. Flora B. Wiley,				8	34	42	0	0	0	0	0	0	0	0	0	0	12
43 Castleville, **Aurora,**	1891	1891	Mrs. M. J. Potwin,				4	8	12	0	0	0	0	0	0	1	1	0	0	15
44 Cedar Falls,	1860	1888	R. F. Seymour,	} Ernest Ellsworth Day,	'99	'09	93	189	282	37	18	13	31	1	12	0	13	8	1	160
				} James E. Snowden, *p. em.*	'60	'97														
45 Cedar Rapids, 1st,	1879	1889	Miss Louise W. Hathaway,	Wilson Denney,	'84	'07	137	242	379	40	3	14	17	2	15	0	17	1	3	200
46 ,, Bethany,	1893	1906	Harry E. Garrison,[a]	A. Winfield Wiggins,	'76	'11	41	68	109	4	7	7	14	0	8	67	75	1	0	150
47 Center, **Manson, R.D. 2,**	1882	1896	Mrs. Lydia A. Fisher,				17	30	47	0	0	0	0	0	0	0	0	0	0	22
48 Centerdale,	1903	1906	A. E. Pilkington,	[Herbert H. Hines, *Lic.*]		'09	23	30	53	15	0	0	0	0	1	0	1	0	0	16
49 Centerville,	1899	1906	A. Lofgren,	[J. H. Hanson, *S. M.*]	'02	'08	37	54	91	1	1	1	2	0	3	7	10	1	6	47
50 Central City,	1858	1882	Dea. E. R. Crane,	[Albert E. Pauley, *Lic.*]		'11	63	72	135	14	14	4	18	3	10	5	18	12	0	66
51 Chapin,	1858	1890	Dea. N. B. McClintock,	Anna Blandford,	'09	'08	20	29	49	9	9	1	10	3	0	0	3	5	0	29
52 Charles City,	1858	1910	Mrs. Auril C. Stebbins,	Wm. J. Cady,	'90	'08	138	297	435	30	12	12	24	4	4	1	9	2	18	250
53 Cherokee,	1870	1900	D. W. McNeal,	William L. Holly,	'01	'11	72	148	220	48	4	4	8	4	13	0	17	2	2	100
54 Chester Center, **Grinnell,**	1865	1868	Ralph Sherman,	Harry L. Wissler,	'88	'12	41	55	96	28	0	0	0	0	5	0	5	0	0	30
55 Church,	1864	1868	Henry Marti,	[Arnold Kegel, *Pres.*]		'09	14	20	34	0	4	5	9	0	0	0	0	0	1	16
56 Cincinnati,	1867	1884	Walter B. Carcy,				43	48	91	0	0	0	0	0	0	0	0	0	0	40
57 Clarion,	1872	1900	Hugh G. Tillinghast,	Nathan H. Gist,	'10	'12	105	189	294	43	10	4	14	5	9	2	16	5	0	210
58 Clay, **Richland, R.D. 2,**	1842	1902	Mrs. D. C. Waterman,	[Bert L. Richardson, *Lic.*]		'11	47	56	103	18	14	2	16	1	2	0	3	10	4	30
59 Clear Lake,	1870	1894	W. W. Choate,	Wm. A. Marzolf,	'07	'11	46	101	147	0	4	3	7	2	2	0	4	1	3	100
60 Clinton,	1866	1866	Roy L. Traver,	R. T. Jones,	'03	'08	35	122	157	22	0	0	0	4	13	11	28	0	1	100
61 Colesburg,	1846	1871	Mrs. Rose B. Strader,				4	22	26	0	0	0	0	0	0	0	0	0	0	14
62 Corning,	1870	1901	Mrs. Charles W. Gray,	Charles G. Marshall,	'00	'08	59	103	162	22	0	15	15	0	11	0	11	0	0	77
63 Correctionville,	1891	1892	Miss Gladys A. Wesley,	G. R. Hull,	'08	'12	16	47	63	6	0	0	0	0	3	0	3	0	0	36
64 Council Bluffs, 1st,	1853	1911	L. C. Squire,				100	173	273	0	12	11	23	2	15	63	80	7	10	180
65 ,, People's,	1903	1903	Charles Children,[b]	Chas. S. Hanley,	'94	'09	30	70	100	16	30	12	42	1	2	0	3	15	1	50
66 Cresco,	1856	1900	Miss Hattie E. Howe,				54	177	231	30	8	2	10	2	7	0	9	6	0	200
67 Creston, 1st,	1873	1888	Mrs. James G. Bull,	John T. Walker,	'89	'11	87	226	313	26	1	10	11	1	4	0	5	1	0	98
68 ,, Pilgrim,[c]	1875	1875	Frank A. Ide,																	
69 Crocker,	1901	1902		[M. E. Mahler, *Lic.*]		'11	3	11	14	0										15
70 Cromwell,	1870	1892	David Gault,	James Kirkwood,	'79	'07	52	72	124	0	22	6	28	3	11	14	28	19	0	65
71 Danville,	1839	1868	Geo. A. Gugeler,	Wm. H. Bickers,	'95	'10	49	46	95	8	0	0	0	2	1	0	3	0	0	44
72 Davenport, Edwards,	1861	1902	Alfred Parsons,	W. J. Suckow,	'88	'10	147	297	444	75	20	19	39	3	24	1	28	2	3	300
73 ,, Berea,	1909	1902	Miss Bertha Phillips,[d]	Burton H. Cheney,	'99	'12	47	103	150	19	16	9	25	2	6	84	92	3	14	105
74 Decorah,	1854	1895	T. A. Jayne,	Mahlon Willett,	'73	'96	58	158	216	67	1	0	1	6	8	0	14	1	3	130
75 Denmark,	1838	1866	Raymond Murphy,	H. M. Lyman,	'92	'10	78	154	232	0	21	14	35	4	4	0	8	14	7	90

[a] 1616 N. 6th st [b] 550 32d st. [c] **Creston. R.D. 3.** [d] 1412 W. 3d st.

SUNDAY SCHOOLS			Y. P. S. Mem	Mens Org.	CHURCH TREASURERS	OFFERINGS FOR THE BENEVOLENT SOCIETIES									Other Concl. Offerings	Undenom. Gifts	Home Exp.	SALARIES, VALUES, ETC.			
Superintendents		Mem				A. B. C. F. M.	Wom's Bds.	C. E. Soc.	C. C. B. Soc.	C. H. M. Soc.	A. M. A.	C. S. S. & P. S.	Min. Relief	Totals				Salaries	Value Ch. Property	Invest. Funds	Amt. of Debt
37		10	0	0		$0	$0	$0	$0	$0	$0	$0	$0	$0	$0	$0	$0	$0	*$800	$0	$0
38 J. A. Putnam,		70	12	0	Mr. Matlack,	0	0	0	0	27	0	0	0	27	0	0	850	†850	*1,200	0	500
39 John O'Neal,		250	15	45	T. R. Rankin,[a]	147	132	9	5	150	43	25	64	575	49	74	4,850	2,750	*80,000	0	4,500
40 Mrs. Kate A. Shaw,		30	0	0	Mrs. Kate A. Shaw,	1	1	0	4	0	1	1	0	8	0	0	125	100	*1,500	0	0
41 G. A. Downs,		100	39	0	George Watt,	23	10	0	0	38	0	12	8	91	0	0	1,820	550	3,000	0	0
42 S. S. Snyder,		79	25	0	L. A. Warwick,	0	3	0	0	10	0	7	0	20	0	0	0	0	2,600	0	0
43 M. J. Potwin,	h	35	0	0	Monroe Potwin,	0	0	2	3	11	0	2	1	16	0	0	200	150	*1,500	0	0
44 J. B. Knoepfler,		210	80	39	W. L. Veatch,	250	205	37	50	187	107	34	11	881	440	422	5,025	2,000	23,250	0	1,800
45 Chas. T. Hickok,		127	15	71	J. F. Rall,	55	152	30	17	168	45	32	15	514	67	107	3,359	2,000	*40,000	0	0
46 Harry E. Garrison,		150	28	x30	Joseph Hamsch,[b]	0	0	0	0	22	0	0	0	22	5	19	1,200	800	9,000	0	0
47 Robert A. Wright,		40	0	0	Robert A. Wright,	0	0	2	2	0	0	0	0	4	0	0	0	0	*3,000	0	0
48 Ira F. Heald,		48	12	0	W. N. Erb,[c]	13	0	4	6	10	7	3	1	44	8	0	500	450	3,000	0	500
49 John Arvidson,		70	33	0	Carl Anderson,	0	0	0	4	4	0	0	0	8	0	35	924	†660	10,000	0	960
50 Mrs. N. Gramling,	h	116	49	0	O. R. Barber,	0	72	5	0	45	22	10	0	154	2	0	1,108	560	6,500	0	0
51 N. B. McClintock,		40	15	0	S. O. Gridley,	4	0	0	0	5	0	3	1	14	0	0	550	300	*2,000	0	0
52 Wm. T. Parr,	h	259	25	x30	Melvin W. Ellis,	75	80	31	32	163	45	57	12	496	10	2,583	18742	1,500	50,000	1,000	5,000
53 Ashton Knoll,		119	10	35	Chas. Blaesser,	50	137	5	6	68	17	23	12	318	1,280	24	4,264	1,400	30,000	0	0
54 Henry Stahl,		70	40	0	Alf Fuller,	24	55	0	10	63	26	10	0	188	50	400	1,015	800	6,500	0	0
55 Ada Bauman,		30	0	0	Henry Marti,	13	0	0	0	8	0	0	0	21	0	0	200	200	*600	0	0
56 A. C. Humphrey,		75	0	0	A. C. Humphrey,	0	0	0	0	16	4	2	0	22	0	0	900	800	4,000	0	0
57 Dr. R. R. Bernard,	h	179	85	0	Jerry Fairbanks,	98	75	27	37	132	44	24	7	444	0	0	2,089	1,200	12,500	500	0
58 R. E. Brown,		85	20	x35	Thos. F. Brady,	5	43	4	0	22	14	6	0	94	0	55	932	600	5,500	114	0
59 Wm. A. Marzolf,		150	33	80	C. R. Woodford,	0	0	0	0	0	5	0	0	5	6	0	2,620	1,100	19,000	0	0
60 C. E. Little,	h	232	24	0	J. O. Comstock,	0	33	10	3	38	39	10	0	133	50	0	4,243	1,500	*12,000	0	0
61 T. A. Foote,		30	0	0	Mrs. C. A. Tobie,	0	1	0	0	1	0	0	0	2	0	0	0	0	4,000	0	0
62 Oliver R. Frederick,		125	25	0	Fred C. Reese,	0	35	0	15	82	14	11	12	169	50	325	1,637	1,070	*12,500	0	0
63 John Bower,		90	30	0	Mrs. Rachel McQuitty,	0	20	0	0	0	0	0	0	20	20	0	612	800	*3,500	0	0
64 O. J. McManus,		165	27	x19	Wm. J. Leverett,[d]	32	32	13	22	92	23	25	0	239	1,070	22	10527	1,500	37,500	0	12,000
65 C. C. Copeland,		100	40	0	Chas. Children,	10	0	0	0	32	0	1	5	48	0	0	3,050	†600	*3,200	0	250
66 E. A. Church,		187	36	z31	John Kakac,	0	42	2	4	31	7	16	1	103	50	75	2,218	1,200	20,000	0	816
67 Fred Ide,	h	135	0	x20	Scott Armstrong,	95	85	6	11	175	110	23	80	585	5	5	1,751	1,200	*20,000	0	0
68		0	0	0		0	0	0	20	0	1	0	0	21	0	0	0	0	1,200	0	0
69		45	0	0		0	0	0	5	12	0	0	0	17					*2,500	0	0
70 David Gault,		91	38	0	Myrtle Howell,	29	66	12	10	82	20	16	9	244	14	7	1,210	700	6,000	0	0
71 P. W. Seymour,		80	0	x23	R. W. Mix,	46	30	0	0	32	27	0	0	135	25	200	1,130	850	3,800	0	0
72 A. G. Bush,		181	30	0	J. H. Tappert,	200	123	36	22	212	67	27	19	706	125	132	5,735	2,000	55,000	0	2,500
73 H. E. Siegle,		197	36	x65	F. E. French,[e]	0	0	0	12	0	0	0	0	12	0	86	1,491	1,000	17,500	0	650
74 Mahlon Willett,		135	30	0	Wm. F. Baker,	44	95	2	9	76	29	13	0	268	50	8	2,707	1,380	21,000	0	0
75 O. R. Lippitt,	h	260	40	0	Asa T. Houston,	0	50	12	0	82	17	16	0	177	0	0	1,169	1,000	8,000	0	0

[a] 502 N. Main st. [b] 1236 N. 8th st. [c] **West Liberty.** [d] 123 Pearl st. [e] 529 Western av. † Missionary aid to salary. * No parsonage.

CHURCHES			Churches Erected	CLERKS	MINISTERS			MEMBERS				ADMITTED			REMOVED				BAPT.		Fam.
	Cities or Towns	Org.		Names	Names	Ord.	C'd	Ma.	Fe.	To.	Ab.	C.	L.	To.	Di.	L.	R.	To.	Ad.	Inf.	
76	Des Moines, Plymouth,	1857	1901	Mrs. Chas. A. Rawson,[a]	J. Edward Kirbye, *i.*	'96	'11	311	592	903	140	1	20	21	5	36	0	41	0	3	700
					Alvah L. Frisbie, *p. em.*	'60	'71														
77	,, Moriah,	1878	1879																		
78	,, Pilgrim,	1883	1889	Harry W. Dahl,[b]	John C. Prince, *i.*	'11	'11	57	104	161	16	7	8	15	1	6	24	31	5	0	250
79	,, North Park,	1885	1888	Miss Margaret E. McCabe,	T. O. Douglass, jr.	'97	'10	48	81	129	11	3	8	11	1	3	0	4	0	2	100
80	,, Greenwood,	1898	1898	F. M. Cline,[c]	James P. Burling,	'93	'07	57	81	138	0	5	19	24	0	29	10	39	0	1	115
81	,, Union,	1903	1905		H. R. Pinckney,	'01	'12	35	42	77	0										35
82	Dewitt,	1842	1888	Mrs. Wm. E. McKinney,	J. Franklin Smith,	'93	'11	13	60	73	0	4	9	13	2	0	0	2	0	0	48
83	Dickens,	1894	1895	Miss Clara Hopson,	[Chas. E. Wandby, *Lic.*]		'10	23	28	51	5	1	8	9	2	0	6	8	0	2	60
84	Dinsdale,	1891	1891	Miss Martha A. Fleming,	Wm. M. Kennedy,	'09	'11	24	23	47	4	6	3	9	0	2	0	2	2	4	35
85	Doon,	1890	1891	James A. Master,	F. H. Richardson,	'94	'08	42	77	119	9	17	0	17	0	2	0	2	8	8	110
86	Dubuque, 1st,	1839	1860	Dea. Chas. B. Beach,	Henry F. Milligan,	'90	'11	221	432	653	150	25	13	38	6	19	0	25	5	5	400
87	,, Immanuel,	1869	1888	Fred Biebermann,	Geo. L. Zocher,	'99	'12	49	140	189	0	0	2	2	10	0	2	12	1	22	300
88	,, Summit,	1890	1889	Miss Josie Trueb,	G. M. Orvis,	'77	'94	141	260	401	0										300
89	Dunlap,	1859	1876	E. R. Cadwell,				28	86	114	0	0	1	1	2	6	35	43	0	2	80
90	Durango, **R.D. 34,**	1848	1907	Chas. A. Datisman,	George Hein, *i.*	'04	'06	27	15	42	0	4	0	4	1	0	0	1	0	4	31
91	Eagle Grove,	1881	1896	Miss Fannie M. Filkins,	George E. Plant,	'93	'11	59	137	196	26	4	8	12	5	13	27	45	2	4	120
92	Earlville,	1859	1887	Mrs. Mary E. Binning,	Thomas B. Couchman,	'01	'11	51	105	156	0	0	0	0	4	2	18	24	0	2	72
93	Eddyville,	1845	1910	Mrs. Louise Epperson,	John F. Steele,	'00	'10	17	32	49	3	6	3	9	0	5	13	18	2	3	40
94	Edgewood,	1848	1891	Mrs. Marie R. Sims,				18	33	51	30	0	1	1	1	4	1	6	0	0	14
95	Eldon,	1880	1880	Mrs. Ella M. Hilles,	J. H. Skiles,	'81	'09	47	72	119	28	22	0	22	1	2	2	5	0	0	100
96	Eldora,	1868	1892	Chas. McKeen Duren,	Wm. Geo. Ramsay,	'98	'08	71	155	226	60	3	3	6	3	9	16	28	3	4	200
97	Elkader,	1894	1895					13	50	63											
98	Ellsworth,	1902	1903	Mrs. Adella M. Osborn,				9	15	24	5	0	0	0	0	0	0	0	0	0	30
99	Emmetsburg,	1872	1896	Peter O. Refsell,	James E. Brereton,	'84	'08	118	162	280	70	49	10	59	0	13	0	13	27	10	122
100	Exira,	1859	1871	Mrs. Verna Croy,	James H. Mintier,	'89	'11	25	48	73	8	0	1	1	0	3	43	46	0	0	100
101	Fairfield,	1839	1849	Arthur G. Jordan,				76	113	189	0	4	3	7	5	11	2	18	0	0	10
102	Farmington,	1840	1845	Dea. Arthur T. S. Owen,	David W. Phillips, *i.*	'04	'10	21	53	74	9	0	0	0	0	4	21	25	0	0	46
103	Farnhamville,	1879	1883	Thomas Parsons,	[G. Russell Parker, *Lic.*]	'11	'11	44	80	124	23	3	4	7	0	10	0	10	0	0	80
104	Farragut,	1875	1880	W. B. Clark,	John M. Cumings,	'77	'11	80	130	210	25	22	8	30	1	11	12	24	17	0	100
105	Fayette,	1855	1875	Miss Helen A. Jones,	Charles N. Sinnett,	'75	'11	36	59	95	6	5	2	7	3	12	12	27	2	0	100
106	Fontanelle,	1859	1871	Mrs. W. W. Stoll,	D. H. Howery,		'11	28	63	91	0	0	1	1	0	0	0	0	0	0	100
107	Forest City,	1871	1879	Mrs. Dr. Irish,	[Ethelbert F. Clark, *U.B.*]	'08	'11	8	30	38	0	0	0	0	1	0	0	1	0	1	35
108	Fort Atkinson, **Spillville,**	1867	1873	John J. Haug,	Geo. Hein, **Durango,**	'04	'11	20	17	37	0	17	0	17	0	0	0	0	1	2	13
109	Fort Dodge,	1856	1886	H. G. Miller,	Nelson W. Wehrhan,	'03	'09	99	185	284	63	11	18	29	3	5	0	8	5	0	225
110	Galt,	1883	1876	Mrs. Hattie C. Simpson,				14	34	48	0	0	3	3	1	0	0	1	0	0	30
111	Garden Prairie, **Madrid, R. 1,**	'70	1876	Mrs. Anna Sundberg,	John L. Martin,	'88	'10	26	31	57	0	0	1	1	1	0	0	1	0	2	25
112	Gardiner, **Bouton,**	1911		Mrs. Edwin Halley,	B. W. Burleigh,	'96	'11	8	17	25	0	0	25	25	0	0	0	0	0	0	10
113	Garner,	1891	1894	W. L. Fitkin,	W. E. Sauerman,	'91	'10	50	82	132	0	1	4	5	0	6	40	46	1	3	50
114	Gaza,	1897	1898	F. W. Grending,	Mary Page Wright,	'10	'10	11	25	36	0	1	1	2	0	0	0	0	0	5	20

[a] 723 4th st. [b] 1423 Buchanan st. 624 Crescent Drive.

SUNDAY SCHOOLS		Y. P. S. Mem	Mens Org.	CHURCH TREASURERS	OFFERINGS FOR THE BENEVOLENT SOCIETIES									Other Cong'l Offerings	Unde-nom. Gifts	Home Exp.	SALARIES, VALUES, ETC.			
Superintendents	Mem				A.B.C. F.M.	Wom's Bds.	C. E. Soc.	C.C.B. Soc.	C.H.M Soc.	A. M. A.	C.S.S. & P.S.	Min. Relief	Totals				Salaries	Value Ch. Property	Invest. Funds	Amt. of Debt
76 Samuel A. Merrill,	227	0	x42	Dr. F. N. Ralston,[a]	$230	$496	$11	$18	$383	$78	$12	$14	$1,242	$66	$8000	$9799	$4,000	$150,000	$0	$200
77					0	0	0	3	0	0	0	0	3							
78 Arthur M. Dahl,	107	30	0	Wm. Shipley,	0	35	3	5	73	0	5	0	121	0	33	2,000	†1,240	*8,000	0	180
79 R. B. Drysdale,	95	0	x25	J. M. Cushman,	50	0	7	10	61	31	6	2	167	0	34	2,198	1,560	*10,000	0	0
80 Mrs. F. M. Cline,	195	15	z18	Mrs. J. A. Blanchard,[b]	41	80	4	2	46	10	16	0	199	75	30	2,321	1,200	12,000	0	1,750
81					0	0	0	0	0	0	0	0	0							
82 George A. Elder,	83	0	0	Mrs. J. C. Benedict,	8	0	0	0	50	0	8	0	66	100	0	1,090	†1,000	*3,000	0	0
83 E. P. Flint,	60	20	0	Mrs. J. J. Cairns,	14	5	0	0	0	0	14	0	33	0	0	645	350	5,000	0	400
84 Martha A. Fleming,	40	10	0	Carl G. Blockwitz,	7	0	0	0	30	0	7	0	44	0	0	600	†600	2,500	0	0
85 James Busfield,	160	20	0	C. R. McDowell,	0	0	0	0	28	0	0	0	28	29	90	1,200	900	5,000	0	0
86 Dea. H. D. Hutchins,	440	57	x60	Edward J. Beach,[c]	155	137	45	58	443	89	29	56	1,012	0	50	5,565	2,500	*40,000	10,000	0
87 Prof. H. Ficke,	300	70	x60	Oscar Herrmann,[d]	5	10	0	0	0	5	0	0	20	41	200	1,800	900	25,000	1,000	0
88 Ira E. Chase,	284	49	x27	Wm. T. Potterveld,[e]	16	10	6	2	41	23	5	1	104	0	0	0	1,200	*12,000	0	0
89 T. C. Christensen,	144	0	0	Mrs. B. J. Moore,	1	40	11	13	48	10	10	13	146	0	41	1,450	900	7,000	0	0
90 Rev. Geo. Hein,	40	0	0	WillieLaunspach,R.35,	0	0	0	5	0	0	0	0	5	0	14	275	225	*1,600	0	0
91 Fred Foll,	136	0	x25	Everett C. Platt,	0	30	0	0	40	0	0	0	70	40	4	2,000	1,000	10,000	0	325
92 Mrs. A. L. Davis,	87	45	0	Arthur Johnson,	39	30	0	6	68	20	11	7	181	4	0	816	575	6,500	0	0
93 Geo. F. Hartman,	65	0	38	I. A. Wormhoudt,	4	6	2	0	30	6	0	3	51	0	0	750	†800	*5,000	0	1,000
94 Earl Wisdom,	63	0	0	Mrs. Marie R. Sims,	0	0	0	0	0	0	0	0	0	0	0	150	150	4,000	0	0
95 J. A. Bundy,	110	20	x12	Geo. D. Holland,	0	14	0	0	10	0	5	0	29	0	25	1,415	800	2,700	0	0
96 James F. Hardin, h	165	35	0	James Nuckolls,	135	183	14	48	165	75	31	10	661	90	0	2,966	1,200	28,000	1,550	0
97					0	5	0	0	0	0	4	0	9	2				8,500		
98 M. H. Brinton,	40	0	0	M. H. Brinton,	0	0	0	0	15	0	5	0	20	0	0	0	0	*3,500	0	0
99 Dwight G. McCarty,	203	50	54	George H. Baker,	106	23	40	38	198	48	36	11	500	0	63	3,403	1,200	18,500	0	900
100 Mrs. Janie Hunt,	45	0	0	Edwin Delahoyde,	0	0	0	0	13	0	0	0	13	0	0	715	700	3,000	1,000	0
101 L. D. Harper,	80	0	0	Chas. H. Jaye,	50	31	8	0	110	0	10	10	219	12	0	1,200	1,200	10,000	0	0
102 T. Y. Nelson,	99	20	0	Lon L. Bickmore,	5	5	3	0	18	0	7	2	40	0	0	700	500	*3,000	0	135
103 Thos. Parsons,	75	42	0	M. G. Beck,	43	22	12	16	57	19	10	3	182	0	70	1,248	700	4,000	0	0
104 Wm. E. Miller,	75	32	0	Wm. Rogers,	61	57	5	0	80	35	16	5	259	134	30	2,987	850	6,000	0	0
105 Hugh Scott,	75	0	0	F. E. Finch,	0	8	0	0	0	0	0	0	8	0	0	1,085	750	5,000	0	0
106 Mrs. E. D. Walsworth,	71	35	z25	W. J. Crum,	8	0	0	0	46	0	0	2	56	0	7	900	800	3,500	0	0
107 L. C. Brown, h	80	30	0	W. O. Hanson,	0	0	0	10	3	0	0	0	13	0	0	315	†800	3,500	0	0
108	0	0	0	John H. Haug,	8	0	0	0	10	0	0	0	18	0	0	175	†200	*1,000	0	0
109 Nelson W. Wehrhan,	212	20	0	L. E. Chapin,	70	58	10	31	116	38	19	6	348	25	0	2,400	1,400	25,000	300	0
110 Mrs. E. O. Ogden,	72	50	0	Hattie Ogden,	0	0	0	0	37	0	3	0	40	0	0	327	327	3,500	0	0
111 Albert Miller,	25	0	0	Frank Pies,[aa]	0	13	0	0	85	0	0	0	98	0	0	784	†700	2,975	0	0
112 Mrs. C. D. Crane,	35	0	0	Miss Bertha Gardiner,	0	0	0	0	3	0	0	0	3	0	0	104	104	0	0	0
113 A. J. Shafer,	91	20	0	W. C. Wells,	48	60	13	13	64	18	4	4	224	50	0	800	800	4,000	0	0
114 Paul Carlson,	47	0	0	Carrie Virgil,	11	14	3	4	20	5	8	1	66	0	0	509	†550	3,000	0	0

[a] 314 Utica Bldg. [b] 3315 Crescent Drive. [c] 1183 Locust st. [d] 2006 Couler av. [e] 300 Grace st. [aa] **Madrid, R. 3.** † Missionary aid to salary. * No parsonage.

CHURCHES		Churches Erected	CLERKS	MINISTERS			MEMBERS				ADMITTED			REMOVED				BAPT.		Fam.
Cities or Towns	Org.		Names	Names	Ord.	C'd	Ma.	Fe.	To.	Ab.	C.	L.	To.	Di.	L.	R.	To.	Ad.	Inf.	
115 Gem Point, **Orient,**	1889	1891	Mrs. H. J. Chadwick,				7	13	20	0	5	6	11	0	2	0	2	5	0	10
116 Genoa Bluffs, **Marengo, R. 1,**	'56	1870	Wm. H. Langlas,	Thomas Thomson,	'94	'11	45	48	93	6	0	3	3	1	2	0	3	0	0	20
117 German Town'p, **S. English,**	'92	1892	Miss Minnie O. Robison,	[Chas. V. Lannholm, *Lic.*]	'11	'11	7	11	18	5	0	0	0	0	1	9	10	0	0	12
118 Gilbert Station,	1880	1908	L. Oliver,	W. B. Pardun,	'09	'11	41	83	124	0	6	3	9	2	2	0	4	2	0	50
119 Gilman,	1870	1872	Roy Stoddard,	E. Burton Palmer,	'11	'11	59	79	138	6	1	1	2	1	2	0	3	1	1	35
120 Givin,	1861	1881	Miss Elizabeth Lewis,	Lloyd Williams,	'83	'00	19	36	55	10	0	0	0	1	0	0	1	0	5	50
121 Glenwood,	1856	1881	Miss Emma Barnes,	Ira D. Stone,	'94	'11	56	131	187	39	7	12	19	5	4	0	9	1	4	86
122 Golden, **Ryan,**	1869	1875	Frank L. Clark,	M. J. P. Thing,	'84	'07	26	53	79	0										40
123 Gomer, **Henderson, R. 1,**	1872	1872	T. A. Thomas,	R. J. Thomas,	'08	'11	18	31	49	0	1	2	3	1	2	0	3	0	2	30
124 Good Hope,	1891	1892																		
125 Gowrie,	1875	1879	Mrs. Ella R. Claus,	John A. Caskey,	'99	'10	38	77	115	12	28	0	28	2	4	0	6	18	0	45
126 Grand River,[a]	1868		Mrs. Emma M. Young,	[A. C. Lillie, *Lic.*]		'11	13	21	34	11	1	0	1	0	1	0	1	0	0	17
127 Ground View,	1876	1876	Miss M. May Jones,	W. B. Jackson,	'97	'11	18	31	49	5	0	1	1	1	0	5	6	0	0	23
128 Green Island,[b]	1888	1889	Charles F. Shaffer,	Wm. T. Macleod,	'04	'11	18	27	45	0	4	0	4	0	0	0	0	0	5	30
129 Green Mountain,	1857	1868	Mrs. James Russie,	Leroy E. Gallagher,	'08	'09	110	94	204	52	29	6	35	0	12	0	12	18	1	134
130 Grinnell,	1855	1879	Frederic Morrison,	Percival F. Marston, *i.*	'94	'11	328	576	904	125	10	39	49	8	47	26	81	7	17	600
131 Hampton,	1857	1896	James E. Whitney,	James Thomson,	'92	'05	120	193	313	48	5	4	9	5	8	0	13	1	5	110
132 Hanford,[c]	1889	1891	G. S. Renshaw,				10	13	23	0										17
133 Harlan,	1871	1881	J. W. Miller,	John L. Blanchard,	'91	'09	98	177	275	41	3	2	5	2	11	0	13	3	1	200
134 Harmony, **Spencer, R.D. 6,**	'91	1907	W. J. Speer,	[Chas. E. Wandby, *Lic.*]		'11	12	22	34	8	2	0	2	0	2	1	3	2	0	17
135 Hartwick,	1875	1875	Mrs. R. W. Grier,	[H. H. Pitman, *Lic.*]		'11	48	64	112	18	23	19	42	1	1	8	10	11	4	61
136 Harvey, **Clarion.**	1896	1896	Mrs. Nancy Mack,	V. A. Carlton,	'86	'06	26	31	57	6	3	5	8	0	3	4	7	1	1	25
137 Hawarden,	1883	1884	A. L. Bennett,	Arthur W. Miles,	'91	'11	53	111	164	36	32	6	38	1	1	6	8	17	1	130
138 Hickory Grove,	1867	1870																		
139 Hiteman,	1895	1901	George Anderson,				15	20	35	3	0	0	0	0	1	14	15	0	0	20
140 Humboldt,	1871	1903	Mrs. Lizzie Wells,	Horace D. Herr,	'81	'05	53	131	184	33	11	11	22	0	5	52	57	5	0	152
141 Humeston,	1901	1905	Carl M. McGuire,				63	100	163	40	12	7	19	1	0	1	2	12	0	70
142 Independence,	1868	1868	M. O. Fouts,	Stewart H. Smith,	'07	'11	20	49	69	3	0	0	0	0	0	1	1	2	0	50
143 Ionia,	1889	1893	Mrs. Chas. Huffman,	Geo. B. Deakin,	'86	'11	43	72	115	23	0	0	0	1	4	11	16	0	0	70
144 Iowa City,	1866	1868	Maurice A. H. Jones,	James T. Jones,	'85	'08	120	200	320	80	11	13	24	3	12	1	16	6	12	150
145 Iowa Falls,	1856	1886	Mrs. Harriet A. Ellsworth,	Wm. Hardcastle,	'94	'07	146	210	356	70	9	23	32	2	8	0	10	5	0	174
146 Jackson, **Central City,**	1891	1891	Reginald Blofield,	[A. E. Pauley, *Lic.*]		'11	25	32	57	3	0	0	0	1	0	0	1	0	0	30
147 Jewell,	1883	1884	E. G. Clark,	F. E. Carter,		'11	23	43	66	4	26	1	27	0	0	0	0	13	0	40
148 Keck, **Odebolt,**	1891	1891	Mrs. Clara Traver,	Jacob E. Jansen,	'07	'11	8	8	16	5	0	1	1	0	0	0	0	0	2	20
149 Kelley,	1876	1878	Mrs. J. M. Johnson,	Wm. J. Minchin,	'96	'11	7	21	28	4	0	0	0	1	1	0	2	0	0	12
150 Kellogg,	1868	1872					9	21	30											
151 Keokuk,	1854	1908	Harry M. Phillips,	Geo. C. Williams,	'78	'06	95	166	261	56	4	6	10	2	0	0	2	2	3	120
152 Keosauqua,	1844	1887	Mrs. S. W. Manning,	Henry J. Wilkins,	'93	'11	42	74	116	31	0	2	2	1	2	0	3	0	0	70
153 Kingsley,	1886	1909	Mrs. Lillie Pixler,	Joseph Steele, jr.	'92	'10	48	100	148	14	2	22	24	2	3	0	5	0	3	75
154 Knoxville,	1894	1896	Wm. B. Neifert,	S. J. Geddes,	'78	'11	22	50	72	0	0	0	0	0	0	0	0	0	0	47

[a] **Greenfield, R. 3.** [b] **Bellevue, R. 3.** [c] **Mason City, R.D. 3.**

SUNDAY SCHOOLS		Y. P. S. Mem	Mens Org.	CHURCH TREASURERS	OFFERINGS FOR THE BENEVOLENT SOCIETIES									Other Con'l Offerings	Undenom. Gifts	Home Exp.	SALARIES, VALUES, ETC.			
Superintendents	Mem				A. B. C. F. M.	Wom's Bds.	C. E. So.	C. C. B. Soc.	C. H. M. Soc.	A. M. A.	C. S. S. & P. S.	Min. Relief	Totals				Salaries	Value Ch. Property	Invest. Funds	Amt. of Debt
115 J. W. Wamsley,	20	0	0	Mrs. Mary C. Popp,[a]	$0	$0	$0	$0	$6	$0	$0	$0	$6	$0	$0	$208	$150	$1,200	$0	$100
116 Chas. Rumple,	30	0	0	Adam Kiel,[b]	5	0	0	0	27	0	0	0	32	0	47	954	700	3,500	0	0
117 Rev. C. V. Lannholm,	23	0	0	Mrs. John Smith,	0	0	0	0	3	0	0	0	3	0	0	50	100	*1,500	0	0
118 W. H. Totten,	176	23	0	Mrs. Mayme Jenkins,	45	47	2	2	75	4	2	5	182	60	0	1,397	800	8,180	0	0
119 Robert Paul,	115	75	0	Dr. C. S. Dunkle,	20	28	0	0	42	0	0	0	90	0	50	900	700	4,500	0	0
120 Miss Elizabeth Lewis,	40	0	0	Thomas J. Evans,	0	0	0	0	11	0	0	0	11	1	1	356	250	*800	0	0
121 A. D. French, h	125	40	0	Chas. E. Carey,	53	73	10	15	66	74	19	4	314	0	0	1,434	1,000	12,000	0	693
122					0	0	0	0	35	0	10	0	45	0	0					
123 Mrs. D. R. Morgan,	40	12	0	D. R. Morgan,[c]	4	0	0	5	0	0	0	0	9	0	6	633	500	2,000	0	0
124			0		0	0	0	0	0	0	0	0	0							
125 Clyde H. Stauffer,	80	43	0	Mrs. O. E. Evans,	21	5	6	8	28	10	4	2	84	20	0	1,239	800	5,000	0	0
126 Mrs. Emma M. Young,	43	0	0	Mrs. Gertie Kurtz,	0	0	0	0	7	0	5	0	12	0	0	135	200	*200	104	0
127 D. J. Higley,	13	15	0	Ed. Werner,[d]	47	0	0	0	60	0	0	0	107	0	1	505	†600	3,000	0	0
128 Chas. F. Shaffer,	37	0	0	Mrs. Fred Swigart,	0	0	0	0	0	0	3	0	3	0	0	340	300	*1,400	0	0
129 A. H. Rice,	65	37	0	Charles Burt,	0	82	3	5	32	32	0	11	165	25	0	1,525	900	4,500	0	0
130 Henry G. Lyman, h	700	116	195	Alfred Burrows,	665	851	275	385	584	531	178	63	3,532	707	0	8,000	2,500	68,000	0	6,000
131 Frank McSpaden,	205	65	0	Frank H. Ridgeway,	59	89	29	40	126	18	37	10	408	0	0	3,184	1,500	26,000	0	0
132 T. E. Wagner,												0	0					3,000		
133 E. S. White,	150	40	0	L. F. Potter,	0	89	4	2	91	11	2	0	199	0	0	1,800	1,200	10,000	500	750
134 W. J. Speer,	50	0	0	Chas. G. Anderson,	0	0	0	0	19	0	0	0	19	5	0	600	450	*1,500	0	0
135 C. C. Rowland,	72	30	0	J. W. Rowland,	22	0	6	8	32	11	5	2	86	0	0	700	700	2,600	0	0
136 Mrs. Geo. Hill,	50	0	0	J. P. Nichols,	31	20	4	6	22	7	6	1	97	0	0	287	250	*1,500	0	0
137 Leslie French,	113	0	0	Walter Scott,	0	15	0	20	30	0	16	0	81	0	0	2,072	1,200	10,000	0	0
138					0	0	0	0	0	0	0	0	0	0						
139 Edith Cameron,	95	20	0	Thomas Phillips,	0	0	0	0	26	5	0	0	31	0	21	800	600	2,000	0	0
140 T. G. Feneby,	200	125	0	Carlos Combs,	7	45	4	10	38	17	17	8	146	60	0	2,420	1,200	20,000	6,800	1,500
141 I. C. Morford,	95	0	x30	A. D. McGuire,	4	0	3	21	50	4	7	2	91	0	0	1,100	†925	7,500	0	640
142 M. O. Fouts,	50	12	0	J. L. Cilley,	0	69	6	6	28	14	3	0	126	0	0	750	†750	*4,500	0	0
143 Henry B. Young, h	100	15	0	Hermon Ransom,	0	0	0	3	15	3	5	0	26	0	0	744	700	3,500	0	0
144 Paul S. Pierce, m	180	100	x50	W. J. Weber,	93	144	23	16	123	67	21	6	493	15	0	3,690	1,800	45,000	0	0
145 Francis Cowles,	220	100	0	Clyde C. Harvey,	89	97	24	10	118	40	21	0	399	0	0	2,622	1,200	13,000	0	300
146 R. F. Blofield,	40	0	0	Mrs. H. P. Henderson,[e]	0	0	0	0	49	0	3	0	52	0	0	209	250	3,000	0	0
147 C. A. Pfund,	80	20	0	Frank G. Snyder,	0	18	0	0	26	0	0	0	44	0	0	0	1,100	*2,500	0	0
148 Chas. McDonough,	45	0	0	Chas. McDonough,[aa]	0	0	0	0	5	0	0	1	6	0	5	400	300	*1,200	0	0
149 C. A. Rosenfeld,	71	0	0	Mrs. L. G. Rosenfeld,	0	0	0	0	4	0	0	0	4	0	0	0	0	*850	0	0
150					4	0	0	1	0	0	2	1	8							
151 C. F. McFarland,	141	0	41	Joseph L. Canby,	150	63	0	0	251	133	0	10	607	10	70	3,420	1,800	50,000	2,400	0
152 David Williams,	56	0	0	R. R. McBeth,	18	0	0	0	30	0	11	0	59	0	75	1,050	800	7,500	1,000	0
153 O. S. Pixley,	135	20	0	D. A. Oltmann,	43	20	12	16	65	19	10	7	192	17	46	1,525	1,200	10,000	0	0
154 V. W. Roberts, h	76	20	0	W. E. Hyer,	0	0	0	0	35	0	0	0	35	0	0	1,000	900	*3,000	0	0

[a] Greenfield. [b] Marengo. [c] Red Oak. [d] Wapello. [e] Coggon. [aa] Schaller. † Missionary aid to salary. * No parsonage.

CHURCHES		Churches Erected	CLERKS	MINISTERS			MEMBERS				ADMITTED			REMOVED				BAPT.		Fam.
Cities or Towns	Org.		Names	Names	Ord.	C'd	Ma.	Fe.	To.	Ab.	C.	L.	To.	Di.	L.	R.	To.	Ad.	Inf.	
155 Lakeside, **Clear Lake, R.D. 1,**	'85	1889	Mrs. J. Miles,	[Sydney Arthur, *Lic.*]		'11	8	16	24	5	0	2	2	0	1	0	1	0	0	20
156 Lakeview,	1890	1892	Rufus M. Paine,	John T. Marvin, *r.*	'80	'09	23	47	70	11	2	0	2	0	0	0	0	1	0	70
157 La Moille,	1886	1887	Mrs. J. L. Roundy,	Noel J. Breed,	'11	'11	22	34	56	5	0	0	0	4	8	4	16	0	0	65
158 Larchwood,	1886	1910	T. B. Martin,	Wm. A. Hansen,	'08	'11	20	30	50	12	3	0	3	0	4	1	5	0	2	35
159 Lawler,	1871	1871	Mrs. Edna Murray,				4	10	14	1	0	0	0	1	1	0	2	0	0	6
160 Le Mars,	1871	1889	Edwin A. Dalton,	Morley O. Lambly,	'96	'11	40	116	156	28	1	7	8	2	3	49	54	0	0	80
161 Lewis,	1855	1865	Mrs. Luella M. Cotton,	B. F. Myers,	'96	'09	45	108	153	26	2	3	5	1	3	0	4	2	0	77
162 Lincoln, **Ellsworth, R. 1,**	1888	1888	Mrs. Be Hawks,				10	14	24	5	0	0	0	0	5	0	5	0	0	20
163 Linn Grove, **Bondurant,**	1891	1891	Miss Olive I. Crawford,	C. H. Moxie,	'86	'12	21	32	53	28	5	0	5	0	5	5	10	0	0	21
164 Little Rock,	1893	1893	Miss Freda M. Green,	Edward C. Wilson,	'97	'10	14	42	56	13	5	2	7	0	1	0	1	0	5	70
165 Long Creek,[a]	1846	1885	Thos. Anwyl,	Thomas P. Jenkins,	'00	'09	40	30	70	0	5	0	5	3	0	2	5	0	1	30
166 Luzerne,	1899		Mrs. Marie Chess,	Anton Paulu,	'94	'94	2	5	7	0	0	0	0	0	0	0	0	0	0	10
167 Lyons,	1839	1860	Vigo Nielsen,	Harland H. Pitzer,	'08	'11	75	177	252	84	8	3	11	3	5	0	8	0	0	225
168 McGregor,	1857	1868	Dr. W. H. Thomas,	Samuel T. Kidder,	'78	'09	48	140	188	73	0	4	4	2	6	4	12	0	5	200
169 McIntire,	1868	1894	Mrs. R. S. Beebe,	John St. A. James,	'08	'12	18	42	60											50
170 Madison Co., 1st,[b]	1884	1878	Mrs. Flora Ritter,	[Asa C. Lilly, *Lic.*]		'11	16	21	37	7	2	2	4	1	0	0	1	0	0	12
171 ,, Fellowship,[c]	1901	1905		[Asa C. Lilly, *Lic.*]		'11	15	21	36											
172 Magnolia,[d]	1855	1876	Mrs. Ada Mills Dewell,	[J. Thompson Baker, *Pres.*]		'11	35	51	86	20	0	0	0	0	4	0	4	0	0	35
173 Manchester,	1856	1900	E. B. Stiles,	J. Frank Moore,	'98	'09	69	151	220	45	18	15	33	2	1	0	3	13	0	125
174 Manson,	1858	1900	Henry Moses,				38	69	107	21	6	6	12	3	0	0	3	7	0	70
175 Maquoketa,	1843	1878	Miss Lulu B. Hinman,	W. D. Lewis,	'06	'09	56	230	286	72	18	9	27	2	8	0	10	8	9	135
176 Marion,	1848	1877	Mrs. D. M. Parkhurst,	G. A. McKinley,	'89	'12	115	57	172	32	3	7	10	1	5	1	7	0	0	64
177 Marshalltown,	1868	1870	Henry W. Jennings,	Benjamin F. Martin,	'00	'10	106	248	354	61	28	28	56	2	14	29	45	10	8	275
178 Mason City, 1st,	1858	1898	Horton C. Jennison,	Charles E. Tower,	'97	'07	184	317	501	34	3	13	16	4	23	0	27	3	9	300
179 ,, Plymouth,	1909		Mrs. Mary Cabbell,	Edgar J. Penney, *r.*	'80	'10	5	10	15	2	2	0	2	0	0	0	0	0	2	30
180 Miles,	1879	1886	Miss Belle Pearson,	George Baker,	'79	'11	26	48	74	0	0	0	0	3	5	14	22	0	0	60
181 Milford,	1888	1891	Mrs. Geo. P. Woods,	George N. Gillett,	'92	'11	33	63	96	23	0	1	1	1	16	1	18	0	1	100
182 Minden,	1890	1901	J. F. Siebels,	Wm. Loos,	'00	'11	84	74	158	0	14	0	14	7	0	0	7	0	7	150
183 Mitchell,	1857	1868	Mrs. Cora M. Bamford,	[Geo. W. McNary, *Lay.*]		'11	10	34	44	9	0	0	0	0	2	0	2	0	1	40
184 Mitchellville,	1878	1903	J. A. Edmondson,	Samuel S. Unger,	'95	'12	96	127	223	50	2	20	22	1	16	0	17	0	3	80
185 Monona,	1855	1865	Miss Florence Frink,				16	58	74	11	1	3	4	2	10	0	12	1	6	80
186 Monticello,	1860	1891	Miss Mary I. Jarman,	Merle A. Breed, *i.*	'93	'04	57	142	199	51	30	5	35	4	3	0	7	18	5	132
187 Montour,	1855	1868	Mrs. Addie M. Tenney,	J. B. Adkins,			19	67	86	29	0	0	0	0	2	1	3	0	0	50
188 Moorland,	1877	1890	Mrs. Ida Skinner,	[Geo. J. Simpson, *Lic.*]		'11	14	22	36	1	20	0	20	0	0	1	1	3	10	20
189 Mount Pleasant,	1841	1909	P. Emery Connor,	Glenn H. Putnam, *r.*	'82	'10	44	110	154	10	8	31	39	5	2	0	7	7	0	85
190 Moville,	1885	1896	W. E. Hall,				14	38	52	12	0	0	0	0	3	14	17	0	0	35
191 Muscatine, 1st,	1840	1907	Miss Sarah E. Bilkey,	Arthur G. Graves,	'02	'12	90	190	280	60	1	8	9	5	7	4	16	1	10	125
192 ,, *German,*	1854	1891	Henry Schroeder,	Carl A. Dettmers,	'95	'04	60	80	140	2	1	0	1	0	0	10	10	0	2	65
193 ,, Mulford,	1909	1906	Miss Helen Cone,[e]	W. Howard Thomlinson,	'03	'08	33	72	105	4	3	3	6	2	1	0	3	0	3	80
194 Nashua,	1866	1870	Dea. S. D. French,	Ray Eckerson,	'99	'10	65	125	190	20	37	3	40	2	9	27	38	19	1	200

[a] **Ainsworth, R.D. 3.** [b] **Hebron, R. 1.** [c] **Winterset.** [d] **Missouri Valley, R.D. 1.** [e] 210 Green st.

SUNDAY SCHOOLS					CHURCH TREASURERS	OFFERINGS FOR THE BENEVOLENT SOCIETIES									Other Cong'l Offerings	Undenom. Gifts	Home Exp.	SALARIES, VALUES, ETC.			
	Superintendents	Mem	Y. P. S. Mem	Mens Org.		A.B.C.F.M.	Wom's Bds.	C. E. Soc.	C.C.B. Soc.	C.H.M. Soc.	A. M. A.	C. S. S. & P. S.	Min. Relief	Totals				Salaries	Value Ch. Property	Invest. Funds	Amt. of Debt
155	C. J. Hamstreet,	50	20	0	Chas. Seeger,	$0	$0	$0	$0	$10	$0	$4	$0	$14	$0	$0	$425	$300	$2,000	$0	$0
156	Rufus M. Paine,	103	16	0	C. P. Therlkesen,	0	40	7	5	25	15	4	1	97	75	0	839	700	3,000	0	0
157	J. O. Bissette,	60	0	0	G. T. Wells,	0	22	0	0	32	0	0	0	54	0	0	542	373	1,800	0	0
158	N. E. Getman,	45	0	z14	James H. Peacock,	0	0	0	5	0	0	0	0	5	0	0	760	†750	7,000	0	288
159		0	0	0	Mrs. Emma Chandler,	0	0	0	0	0	0	0	0	0	0	0	0	0	*1,200	0	0
160	G. W. Peck,	75	30	0	G. T. Struble,	29	65	5	5	84	0	13	3	204	0	5	2,826	1,500	12,000	0	0
161	Frank Bennett,	90	20	0	Albert Kirnze,	39	35	8	17	73	11	17	13	213	46	34	1,274	1,080	5,000	0	0
162	Mrs. Lizzie Talcott,	50	0	0	Dorus Pearson,	0	0	0	0	0	0	5	0	5	0	0	0	0	*1,000	0	0
163	A. A. Iseminger,	7	0	0	Robert Pritchard,	0	0	0	0	5	0	3	0	8	0	0	367	300	1,200	0	0
164	B. C. Abben, jr.	52	20	0	Frank Turk,	13	0	0	0	29	5	2	0	49	0	0	1,000	†850	4,000	0	0
165	John G. Thomas,	12	0	0	Elias Williams,[a]	0	0	2	0	5	0	2	0	9	0	0	800	600	3,000	0	0
166		0	0	0		0	0	0	0	7	0	0	0	7	0	0	0	0	0	0	0
167	J. L. Cary,	h 224	36	z42	Miss J. F. Balch,	4	107	4	4	29	22	15	0	185	2	0	1,065	1,000	11,000	0	0
168	A. Chapin,	200	24	0	Miss Rachel Larrabee,	10	72	3	7	109	69	13	11	294	0	3	1,700	1,200	18,000	0	0
169					Mrs. R. S. Beebe,	0	0	0	0	0	0	0	0	0	0	0	0	0	*2,000	0	0
170	J. C. Steele,[b]	43	0	0	Mrs. Mabel Steele,[b]	0	0	0	0	2	0	0	0	2	0	0	108	200	*750	0	0
171						0	0	0	0	1	0	0	0	1	0	0	0	0	*2,600	0	0
172	W. B. Gilkerson,	35	15	0	Newton S. Lawrence,	0	2	0	0	0	0	0	0	2	0	0	0	0	3,000	0	0
173	A. W. Stearns,	180	39	0	W. C. Blake,	96	120	35	43	185	48	26	7	560	25	0	2,360	1,300	14,000	0	0
174	Dr. N. Young,	100	25	0	Milton H. Cox,	0	34	0	0	62	3	2	1	102	0	0	1,274	700	12,000	0	0
175	L. S. Martensen,	165	0	0	B. Webster, sr.	15	27	2	1	95	5	28	0	173	0	20	3,500	1,350	10,000	2,229	0
176	W. A. Stoufer,	h 95	0	0	B. F. Mentzer,	0	25	0	0	50	0	7	0	82	0	0	0	1,080	20,000	0	0
177	Geo. M. Johnson,	223	43	x62	C. C. Trine,	195	122	50	113	343	151	42	21	1,037	50	258	4,368	2,400	*8,000	0	0
178	Chas. E. Ran,	h 300	25	0	Carl A. Parker,[c]	81	139	23	19	110	36	35	4	447	0	0	1,800	1,800	50,000	0	0
179	Mrs. J. D. Reeler,	34	0	0	Russell O. Stratton,	2	0	0	0	12	0	2	0	16	7	6	641	†600	0	0	0
180	A. Von Oven,	66	12	0	Mrs. Alyce Miles,	0	5	0	0	30	6	10	0	51	6	0	800	800	6,000	0	0
181	Geo. P. Woods,	100	25	0	Chas. F. Mauss,	25	10	10	10	31	17	11	5	119	14	36	899	900	6,000	0	0
182	Rev. Wm. Loos,	89	40	0	Miss Sophia Pieper,	0	17	0	10	20	0	0	0	47	82	22	1,450	900	6,000	0	0
183	Mrs. A. C. Prime,	46	17	0	A. C. Prime,	0	0	0	0	12	0	8	0	20	0	5	387	400	3,000	0	0
184	J. A. Edmondson,	140	25	0	S. Alice Miller,	49	0	3	20	28	14	15	7	136	0	0	840	840	11,200	0	0
185	Mrs. Wm. E. King,	h 60	0	0	Miss Etta Fonda,	0	0	0	0	10	3	4	0	17	0	0	851	800	6,000	12	0
186	Dea. John A. Doutrick,	h 145	36	z18	Mrs. Mary I. Jarman,	161	80	32	49	100	72	27	12	533	52	1,266	1,849	1,000	20,500	0	0
187	L. J. Brancon,	75	25	0	R. M. Tenney,	40	22	12	10	57	19	14	13	187	0	0	900	650	3,800	0	0
188	Leon D. Taylor,	30	0	0	Francis G. Cochrane,	8	0	2	3	17	4	7	1	42	0	0	269	183	2,050	0	0
189	Miss M. Inglebright,	h 120	35	0	Wm. L. Daughlin,	0	47	2	11	12	8	6	0	86	70	0	2,168	1,000	28,000	0	0
190	W. E. Hall,	65	0	0	Mrs. M. E. Southwick,	0	5	0	0	0	0	7	0	12	0	10	375	0	4,000	0	0
191	F. M. Zeigler,	h 138	0	x28	Miss Mira Erb,	0	188	46	0	94	23	15	0	366	0	0	1,800	1,800	*65,000	0	0
192	Carl A. Dettmers,	70	45	x15	Adam Beckstein,	0	21	0	5	23	5	6	0	60	8	0	1,600	800	20,000	0	0
193	F. H. Mulford,	150	40	x8	H. J. Hanson,[d]	10	20	0	0	55	0	4	0	89	0	0	900	†900	9,000	0	0
194	W. F. Getsch,	m 183	30	x24	W. F. Getsch,	59	0	10	18	40	21	12	5	165	0	45	1,345	900	6,500	0	0

[a] Crawfordsville. [b] Macksburg. [c] 224 W. 10th st. [d] 1002 Reed st. † Missionary aid to salary. * No parsonage.

CHURCHES		Churches Erected	CLERKS	MINISTERS			MEMBERS				ADMITTED			REMOVED				BAPT.		Fam.
Cities or Towns	Org.		Names	Names	Ord.	C'd	Ma.	Fe.	To.	Ab.	C.	L.	To.	Di.	L.	R.	To.	Ad.	Inf.	
195 Nevinville,	1854	1874	Mrs. W. L. Reed,				9	11	20	0	0	0	0	0	0	0	0	0	0	24
196 Newburg, **Gilman, R. D. 3,**	1880	1896	Mrs. A. A. Palmer,	H. L. Wissler,	'88	'08	20	24	44	6	2	1	3	1	2	1	4	1	2	29
197 Newell,	1871	1903	Mrs. G. E. Mack,	James E. Holden,	'93	'11	71	105	176	25	4	6	10	0	5	0	5	0	1	100
198 New Hampton, 1st,	1858	1884	R. H. Gurley,	W. Alfred Cave,	'03	'10	53	91	144	24	0	2	2	1	7	0	8	0	3	90
199 ,, *German*,	1873	1881	Fred Kempendorf,	George Hein,	'04	'11	16	22	38	0	0	0	0	0	0	22	22	0	0	10
200 Newton,	1856	1891	Henry Silwold, Atty.	George H. Kemp,	'80	'10	158	286	444	40	30	15	45	1	18	0	19	11	6	268
201 Newtonville, **Coggon, R.D.3,**	'91	1891	O. C. Sauer,	Chas. Basham,	'06	'10	15	21	36	0	1	0	1	1	0	0	1	0	0	17
202 Nilesville,[a]	1893	1893	Mrs. Anna Nicholson,				15	17	32	10	0	2	2	0	0	0	0	0	0	15
203 Nora Springs,	1857	1888	Mrs. H. C. Hamilton,	D. W. Blakely,	'89	'10	18	50	68	19	2	0	2	3	2	5	10	2	2	35
204 Oakland,	1881	1895	F. A. Nash,	Bert J. Rhodes,	'04	'09	40	79	119	0	0	4	4	0	3	16	19	0	0	60
205 Ocheyedan,	1888	1893	Mrs. Belle Randall,	George E. Brown,	'01	'11	14	42	56	8	8	2	10	1	2	0	3	0	1	30
206 Ogden,	1869	1895	Dr. O. W. Clark,				26	44	70	18	8	0	8	1	1	6	8	3	6	62
207 Old Man's Creek,	1846	1872	Ward N. Rowland,	J. M. Williams,	'91	'11	40	58	98	0	0	0	0	0	0	0	0	0	0	30
208 Olds,	1854	1902	J. E. Stuckey,	Andrew G. Heddle,	'10	'10	14	32	46	20	0	0	0	0	4	2	6	0	0	22
209 Onawa,	1858	1901	Miss Charlotte Rowell,	Theodore Jorgensen,	'06	'11	95	138	233	15	0	2	2	4	4	42	50	0	1	120
210 Orchard,	1877	1903	Mrs. Stanley Colby,				4	10	14	1	1	0	1	0	5	0	5	1	0	30
211 Orient,	1881	1884	Mrs. J. G. Stanley,				17	53	70	14	2	1	3	2	2	0	4	0	0	38
212 Osage,	1858	1902	Mrs. Nellie Tibbetts,	Herbert O. Allen,	'89	'06	100	203	303	42	17	13	30	7	17	118	142	10	5	180
213 Oskaloosa,	1844	1857	Miss Vera Paul,	Alfred Cave,	'03	'11	67	135	202	53	3	11	14	2	13	3	18	2	0	60
214 Osterdock,	1904						0	0	0	0	0	0	0	0	0	5	5	0	0	0
215 Otho,	1855	1883	Mrs. O. P. Phillips,	Fred H. Rawlinson,	'03	'11	53	75	128	36	0	2	2	2	10	2	14	0	1	90
				Francis Fawkes, *p. em.*	'67	'89														
216 Oto,	1896	1896	Mrs. W. B. Brazell,	[A. C. Delapp, *M. E.*]	'11	'11	8	16	24	9	1	0	1	0	3	1	4	0	0	25
217 Ottumwa, 1st,	1846	1876	F. F. Bridgeman,	Malcolm Dana,	'01	'11	104	228	332	74	9	2	11	7	11	0	18	0	4	200
218 ,, Plymouth,	1883	1896	Geo. W. Friend,[b]	Wm. D. Spiker,	'99	'10	105	182	287	36	8	2	10	2	6	0	8	0	4	200
219 ,, *Swedish*,	1880	1905	David H. Nelson,[c]	Henry E. Ek,	'06	'09	35	44	79	4	13	0	13	1	6	2	9	0	0	54
220 Parkersburg,	1869	1869	Dr. M. W. Warner,	J. W. Bonnell,	'05	'11	15	35	50	1	0	0	0	0	0	0	0	0	0	0
221 Percival,	1861	1896					25	57	82											34
222 Perry,	1883	1905	Mrs. Mary Henness,	Benjamin W. Burleigh,	'96	'08	32	71	103	7	3	0	3	2	4	0	6	3	0	60
223 Peterson,	1882	1883	Dr. A. S. Chatterton,	Charles C. Williams,	'99	'12	9	42	51	5	0	0	0	0	0	3	3	1	0	45
224 Pioneer, **Clear Lake,**	1896	1898	Pearl M. Hickok,	[Sydney Arthur, *Lic.*]		'11	7	10	17	10	0	0	0	0	1	0	1	0	0	20
225 Pleasant Grove, **Fontanelle,**	'81	1880		D. H. Howrie,		'12	6	8	14	0										16
226 Pleasant Prairie,[d]	1886	1886	Mrs. John Braden,	Stewart H. Smith,	'07	'11	17	21	38	0										16
227 Polk, **Alleman,**	1856	1904	J. Roy Johnson,	[M. E. Malher, *Lic.*]		'11	17	31	48	7	1	4	5	0	4	5	9	0	0	50
228 Popejoy,	1895	1896	Mrs. T. H. Wesenberg,				10	19	29	7	0	0	0	0	5	0	5	0	0	11
229 Postville,	1856	1870	Mrs. Bert Marston,	John F. Childress,	'86	'11	29	74	103	17	18	6	24	0	0	66	66	11	0	65
230 Prairie City,	1868	1868		Wm. C. North,	'09	'09	15	45	60	0										30
231 Preston,	1854	1889	Frank Wells,	C. H. Van Auken,	'06	'11	23	56	79	0	1	2	3	2	1	0	3	1	3	50
232 Primghar,	1888	1910	Geo. Ward,	Lucius M. Pierce,	'87	'07	46	103	149	25	4	2	6	1	6	6	13	4	3	112
233 Prospect Grove, Mo.,[e]	1865	1865	Mrs. Retty Cartnall,	David W. Phillips,	'04	'12	14	26	40	25	0	0	0	0	2	0	2	0	0	20

[a] **Charles City, R. 1.** [b] 238 N. Ransom st. [c] 225 Clayton av. [d] **Independence.** [e] **Farmington.**

SUNDAY SCHOOLS				CHURCH TREASURERS	OFFERINGS FOR THE BENEVOLENT SOCIETIES									Other Con'l Offerings	Undenom. Gifts	Home Exp.	SALARIES, VALUES, ETC.			
Superintendents	Mem	Y. P. S. Mem	Mens Org.		A. B. C. F. M.	Wom's Bds.	C. E. Soc.	C. C. B. Soc.	C. H. M. Soc.	A. M. A.	C. S. S. & P. S.	Min. Relief	Totals				Salaries	Value Ch. Property	Invest. Funds	Amt. of Debt
195 C. L. Atwood,	25	0	0	Mrs. C. L. Atwood,	$0	$0	$0	$0	$0	$0	$0	$0	$0	$0	$0	$0	$175	$1,400	$0	$0
196 George Buck,	40	0	0	John Newcomer,	2	8	0	0	28	8	13	3	62	0	0	325	250	*3,500	0	0
197 Guy E. Mack,	115	28	x49	E. R. Norton,	148	58	27	67	112	96	42	54	604	17	0	2,000	1,000	12,000	0	0
198 A. S. Grimsby,	75	20	0	C. W. Gardner,	44	68	12	16	54	20	10	3	227	20	0	1,249	1,000	8,000	0	0
199 H. Eisener,	40	0	0		0	0	0	2	0	0	0	0	2	0	0	168	200	4,000	0	0
200 Frank Evans,	265	60	x65	Frank Woodrow,	187	135	58	72	270	133	40	28	923	496	132	3,150	1,320	22,000	0	0
201 O. E. Fay,	45	0	0	Bruno Teilebein,[a]	0	14	1	0	11	2	1	0	29	0	0	400	250	2,000	0	0
202 Miss Nellie Stabler, h	120	27	0	Geo. W. Stabler,	3	5	0	0	0	0	5	0	13	0	18	208	266	*2,500	0	0
203 Frank E. Groves,	60	19	0	Mrs. S. J. K. Cole,	6	0	3	5	36	5	4	0	59	7	15	918	600	3,400	0	0
204 E. F. Wentz,	85	75	0	Wm. W. McRory,	57	0	3	7	61	6	3	0	137	0	0	1,300	1,000	10,000	0	500
205 Mrs. Mary E. Brown,	70	0	0	Mrs. Sarah Putney,	0	0	0	13	4	0	0	0	17	0	0	500	†600	*1,700	0	0
206 Otto Engstrom, h	63	25	x35	Dr. O. W. Clark,	15	43	0	0	29	12	7	0	106	0	0	0	†800	2,000	0	0
207 Mrs. Julius Tudor,	60	34	0	Walter H. Hughes,[b]	0	37	4	5	32	4	11	0	93	14	0	800	800	3,000	0	0
208 Phoebe Allen,	52	0	0	Nels Peterson,	0	30	0	3	31	30	5	5	104	130	48	908	700	6,000	0	0
209 H. L. Craven, h	202	64	x40	C. H. Huntington,	0	89	4	0	101	15	19	4	232	27	25	2,000	1,200	15,000	0	300
210 Walter F. Penney,	65	22	0	Walter F. Penney,	0	0	0	0	6	0	8	0	14	10	15	212	266	6,000	0	0
211 E. L. Glazier,	35	0	0	G. H. Williams,	5	5	1	1	38	2	1	0	53	25	0	504	0	3,000	0	0
212 Prof. H. O. Holbrook,	160	25	x30	Arthur Friedland,	173	115	59	0	219	78	42	28	714	185	0	4,016	1,500	40,000	0	0
213 H. O. Chine,	126	45	0	H. S. Howard,	22	50	10	10	43	23	11	9	178	3	0	1,700	1,700	*15,000	0	0
214	0	0	0		0	0	0	0	0	0	0	0	0	0	0	0	0	0	0	0
215 Mrs. T. W. Wonders, h	197	40	0	L. M. Loomer,	34	40	9	0	45	17	0	3	148	25	24	1,121	700	4,600	0	0
216 F. A. Welch,	125	36	0	E. H. Miller,	0	0	0	0	19	0	0	1	20	19	0	700	900	*3,000	0	0
217 Miss Emma P. Cooper,	100	0	80	Mrs. Etta S. Miller,[c]	95	100	22	4	271	49	14	15	570	18	32	3,375	1,800	*25,000	0	0
218 Miss Winnifred Melick,	175	55	90	Henry W. King,[d]	0	24	0	0	63	0	5	0	92	0	150	1,850	1,400	*8,000	0	450
219 Claus Klang,	35	30	0	Oscar A. Anderson,[e]	0	0	0	4	8	0	0	0	12	0	26	1,672	†882	*12,300	0	1,810
220 R. G. Renken,	48	0	0	R. G. Renken,	0	10	0	0	32	0	0	0	42	5	0	700	†700	*4,000	0	0
221	0	0	0		0	0	0	0	0	0	0	0	0	0	0	0	0	*2,500	0	0
222 B. W. Burleigh,	135	45	0	John Hambright,	13	62	3	6	30	48	7	0	169	0	0	1,800	1,200	*14,226	0	0
223 Dr. A. S. Chatterton,	75	20	0	G. C. Allison,	0	15	0	11	12	0	0	0	38	5	0	800	800	5,000	0	0
224 Rev. Sydney Arthur,	25	0	0	Pearl M. Hickok,	0	0	0	0	0	0	0	0	0	0	0	200	200	800	0	0
225	20	0	0		0	0	0	0	0	0	0	0	0							
226	30	0	0	Geo. Slyder,	0	0	0	0	0	0	3	0	3							
227 J. Roy Johnson,	63	16	0	Mrs. Alise King,	0	0	0	0	39	0	5	0	44	0	0	800	500	4,500	0	0
228 Mrs. F. A. Wesenberg,	25	20	0	F. H. Wesenberg,	0	0	0	0	0	0	0	0	0	0	0	0	0	3,700	0	0
229 Hall Roberts,	110	27	0	Harvey E. Roberts,	39	40	4	4	275	25	9	0	396	181	0	1,230	900	9,000	0	0
230	40	0	0	H. M. Wilson,	0	0	0	0	13	0	0	0	13							
231 W. G. Remenschneider, h	80	20	0	J. W. Campbell,	0	5	0	3	27	0	5	0	40	5	0	900	900	5,500	0	0
232 Mrs. C. D. Ellis,	140	60	0	R. Hinman,	92	23	17	44	130	25	23	7	361	44	63	2,278	1,500	13,700	0	0
233 Addis Gares,	50	0	0	Lewis Cartnall,	0	0	0	0	6	0	0	0	6	0	0	200	200	*1,000	0	500

[a] Winthrop. [b] Iowa City, R. 3. [c] 119 Ottumwa st. [d] 125 N. Sheridan av. [e] 2002 E. Main st. † Missionary aid to salary. * No parsonage.

CHURCHES		Churches Erected	CLERKS	MINISTERS			MEMBERS				ADMITTED			REMOVED				BAPT.		Fam.
Cities or Towns	Org.		Names	Names	Ord.	C'd	Ma.	Fe.	To.	Ab.	C.	L.	To.	Di.	L.	R.	To.	Ad.	Inf.	
234 Quasqueton,	1853	1855	Mrs. W. L. Gemmell,	Chas. W. Basham,	'06	'10	8	34	42	6	0	0	0	1	1	0	2	0	1	27
235 Red Oak,	1870	1874	O. P. Worsley,	Geo. E. Wood,	'09	'11	48	144	192	33	0	3	3	1	12	0	13	0	2	138
236 Reinbeck,	1877	1903	Mrs. Albert Porter,	Archibald W. Sinden,	'01	'09	96	161	257	50	13	1	14	2	7	0	9	13	4	160
237 Riceville,	1858	1902	Alf W. Harris,	John St. Aubyn James,	'08	'10	42	79	121	4	1	5	6	1	5	1	7	4	0	100
238 Rockford,	1857	1883	Mrs. Rose Dayton,	P. E. Wells,	'10	'11	45	92	137	18	37	11	48	1	2	49	52	24	0	80
239 Rock Rapids,	1878	1882	Hon. Olaf Olson,	George S. Evans,	'94	'10	46	85	131	28	15	3	18	0	4	18	22	10	9	55
240 Rockwell,	1873	1879	Dea. Geo. W. Howard,	Levi D. Blandford,	'01	'08	88	103	191	20	8	0	8	2	2	0	4	1	2	81
241 Rodney, **Smithland,**	1893	1893	E. K. Inman,	A. H. Raven,	'10	'12	7	20	27	13	0	0	0	0	0	0	0	0	0	50
242 Rowan,	1890	1890	Miss Carrie Hiams,	V. A. Carlton,	'86	'06	32	51	83	0	11	3	14	0	4	0	4	5	14	50
243 Runnells,	1893	1893	Mrs. May P. Webster,	[H. M. Peterson, *Bapt.*] *r.*	'06	'09	45	67	112	11	0	3	3	2	3	0	5	0	0	32
244 Sabula,	1845	1870	Henry Schultz,	Wm. T. Macleod,	'04	'12	15	25	40	0	0	0	0	0	2	1	3	0	0	15
245 Salem,	1853	1889	Mrs. Myrtle B. Evans,	Victor H. Ruring,	'97	'11	72	124	196	10	0	4	4	2	6	28	36	0	0	100
246 Saratoga, **Riceville**, R. 3,	1891	1891	Mrs. E. G. Forney,	John St. Aubyn James,	'08	'11	4	5	9	0	0	1	1	1	0	0	1	0	1	25
247 Sergeant's Bluff,	1876	1887					3	14	17	0										
248 Sheldon,	1878	1901	W. E. Scott,	C. Milton Westlake,	'83	'08	83	163	246	0	0	6	6	2	1	0	3	0	0	145
249 Shell Rock,	1891	1893	Miss Elma Coster,	Pliny H. Fisk,	'85	'11	20	47	67	5	2	0	2	2	2	3	7	2	0	37
250 Shenandoah,	1877	1877	Dr. Le Roy W. Lewis,	Wm. J. Turner,	'88	'08	64	139	203	32	13	9	22	2	8	33	43	11	1	90
251 Sherrill, **Durango, R.D. 34,**	'49	1911	Henry Franz,	George Hein,	'04	'06	29	34	63	0	0	0	0	2	0	0	2	0	1	32
252 Sibley,	1872	1899	James Pavlovic,	Frank E. Henry,	'00	'11	73	128	201	32	0	12	12	0	28	7	35	0	0	125
253 Silver Creek, **Galva, R.D. 1,**	'86	1891	John A. Collin,	Jacob E. Jansen,	'07	'11	18	21	39	0										0
254 Sioux City, 1st,	1857	1890	Howard P. Guiney,	Wallace M. Short,	'96	'10	179	376	555	99	34	33	67	5	13	39	57	17	7	400
255 ,, Mayflower,	1887	1904		Wm. H. Elfring,	'09	'12	85	155	240											0
256 ,, Riverside,	1893	1907	M. R. Cameron,	[Wm. Wilson, *Lic.*]		'11	7	13	20	1	2	0	2	1	0	0	1	0	0	50
257 Sioux Rapids,	1875	1882	Mrs. Susan D. Parker,				39	61	100	11	2	2	4	2	4	21	27	2	0	80
258 Sloan,	1879	1890	Mrs. A. L. Calderhead,	Thomas E. Lewis,	'85	'11	38	95	133	32	3	2	5	3	4	2	9	0	0	90
259 Somers, Mizpah,	1897	1904	C. B. Gray,	[G. R. Parker, *Lic.*]		'11	8	11	19	0	6	0	6	0	0	0	0	0	0	7
260 South Herdland, **Webb,**	1906		Rockwell Belknap,				7	10	17	1	0	0	0	0	0	0	0	0	0	10
261 Spencer,	1872	1892	J. H. Doty,	John O. Thrush,	'88	'10	134	248	382	70	10	7	17	4	14	0	18	3	0	200
262 Steamboat Rock,	1897	1863	Mrs. C. E. Gelhorn,	[Fred G. Wangelin, *Lic.*]	'11	'09	4	29	33	3	0	0	0	1	1	0	2	0	0	48
263 Stillwater, **Osage, R.D. 3,**	'94	1898	Miss Janie Dickson,				12	18	30	8	0	0	0	2	2	0	4	0	0	20
264 Strawberry Point,	1872	1883	N. A. Simmons,	O. M. Vanswearingen,	'76	'08	19	69	88	10	9	3	12	3	5	22	30	7	1	50
265 Stuart,	1871	1903	Fred E. Ball,	Walter A. Briggs,	'94	'06	71	150	221	40	0	2	2	3	4	0	7	0	1	150
266 Sully,	1911	1911	Mrs. J. P. Brunner,				18	28	46	3	0	48	48	0	1	1	2	0	0	25
267 Tabor,	1852	1875	Mrs. Edith B. Hunter,	Charles F. Fisher,	'01	'10	216	290	506	151	1	10	11	8	17	0	25	1	0	250
268 Templeton,	1876	1880	W. J. Davis,				2	7	9	0	0	0	0	0	0	0	0	0	0	7
269 Thompson,	1895	1895					4	8	12									0	0	10
270 Toledo,	1854	1890					25	54	79									0	0	40
271 Traer,	1856	1900	Dea. F. L. White,	Frank C. Gonzales,	'03	'10	120	178	298	60	2	5	7	2	1	0	3	1	1	150
272 Treynor,	1901	1901	August Dammrow,	Jacob Fath,	'83	'04	37	34	71	0	0	0	0	1	0	0	1	0	14	85
273 Tripoli,	1900	1882	Miss Ruth Smith,	Richard K. Chapman,	'89	'09	12	16	28	0	0	3	3	0	4	8	12	0	1	43

SUNDAY SCHOOLS			Y. P. S. Mem	Mens Org.	CHURCH TREASURERS	OFFERINGS FOR THE BENEVOLENT SOCIETIES									Other Cong'l Offerings	Undenom. Gifts	Home Exp.	SALARIES, VALUES, ETC.			
Superintendents		Mem				A.B.C.F.M.	Wom's Bds.	C. E. Soc.	C.C.B. Soc.	C.H.M Soc.	A. M. A.	C.S.S. & P.S.	Min. Relief	Totals				Salaries	Value Ch. Property	Invest. Funds	Amt. of Debt
234 W. L. Gemmell,		65	0	0	Mrs. M. Hastings,	$9	$0	$1	$0	$8	$0	$0	$0	$18	$10	$0	$817	$350	$3,000	$0	$0
235 Geo. E. Wood,		104	30	86	H. C. Houghton, jr.	96	80	29	11	45	25	26	8	320	160	30	3,134	1,500	14,000	253	0
236 John R. Stewart,		237	86	0	Paul E. Kingsbury,	25	53	5	3	72	13	13	0	184	0	25	2,100	1,100	25,000	0	4,400
237 John P. Servoss,	h	119	66	0	R. M. Noble,	28	38	3	23	35	44	30	0	201	0	0	800	800	*13,000	0	0
238 Miss Elsie Trigg,	m	95	61	95	Neil Fullerton, jr.	0	14	0	0	8	0	0	0	22	0	0	1,155	1,000	9,000	0	0
239 Prof. W. S. Wilson,		165	30	0	F. B. Parker,	30	11	10	10	50	10	14	5	140	37	42	1,700	1,200	10,000	0	0
240 E. E. McEwen,		94	40	0	Henry M. Sherwood,	40	0	10	10	50	15	9	5	139	30	0	1,183	900	7,500	0	0
241 Mrs. C. A. Barber,	h	50	0	0	Dr. Isabel E. Cowan,	0	5	0	2	22	0	0	0	29	0	0	75	†700	*2,500	0	0
242 E. Bingham,	h	81	58	0	Miss Edna Haines,	22	20	0	8	18	0	4	0	72	0	0	900	600	3,000	0	0
243 C. B. Osborne,		52	35	0	C. B. Osborne,	0	35	3	0	19	0	3	1	61	0	0	798	800	2,500	0	0
244 L. L. Esmay,		61	0	0	Emilie Newsome,	0	0	0	0	4	0	0	0	4	0	0	400	400	*4,000	0	0
245 C. A. Stevens,		120	51	0	Isaac A. Martin,	49	98	0	27	80	65	12	5	336	182	8	1,482	1,000	5,000	0	0
246 Chas. Wallace,		30	0	0	Alfred Miles,	0	0	0	0	0	0	0	0	0	0	0	1,428	200	*2,000	0	0
247				0		0	0	0	0	0	0	0	0	0			0	0	3,000	0	0
248 Jas. Gibson, jr.		201	70	0	A. H. Cobb,	25	71	9	8	273	125	12	10	533	0	50	4,528	1,200	21,000	0	2,500
249 Chas. Miller,		45	50	0	Henry Coster,	0	0	0	0	13	0	0	0	13	0	0	657	†700	7,500	500	0
250 Miss Luella Read,	h	170	24	0	Thos. H. Read,	179	91	17	14	193	62	28	2	586	0	0	2,600	1,400	10,000	0	0
251 George Hein,		40	0	0	Henry Franz,	0	0	0	0	5	0	0	0	5	0	8	4,400	350	8,000	0	1,000
252 Miss Inez Reynolds,		125	50	x30	J. Fred Mattert,	10	75	8	22	58	13	10	4	200	40	0	1,200	1,200	15,500	0	0
253 C. A. Ellis,		40	0	0	Chas. Magnusen,[a]	0	8	1	1	23	3	1	5	42	0	0	500	400	1,800	0	0
254 E. E. Petty,		160	75	200	I. N. Wood,	335	160	60	138	450	171	82	45	1,441	175	100	8,442	3,000	*65,000	0	0
255						2	35	4	3	36	2	6	0	88					*11,000	0	0
256 Wm. Wilson,		78	20	0		42	0	0	1	11	0	0	0	54	0	0	500	†800	*3,000	0	260
257 Mrs. Geo. Boynton,	h	116	30	0	Geo. S. Cate,	0	0	3	1	51	8	5	0	68	0	0	1,650	1,200	4,000	0	0
258 C. L. Richards,		103	0	x55	J. M. Whitten,	65	75	14	24	128	36	13	4	359	30	0	1,942	1,200	5,300	0	0
259 Gertie Brayton,		35	0	0	Mrs. C. B. Gray,	7	0	2	3	9	3	2	1	27	0	0	160	160	2,400	0	800
260 Rockwell Belknap,		28	0	0	Gus Teir,	0	0	0	0	0	0	0	0	0	0	0	75	100	0	0	0
261 H. E. Glover,		300	70	38	Chas. E. Leach,	65	92	14	11	108	45	11	0	346	175	1,600	2,928	1,500	25,000	0	1,500
262 Mrs. R. P. Hughes,		82	20	0	Mrs. R. P. Hughes,	0	8	0	5	35	6	4	0	58	0	0	923	†600	3,400	0	0
263 George Newberry,		20	0	0	Geo. Newberry, jr.[b]	0	0	0	0	1	0	0	0	1	0	0	0	0	*2,000	0	0
264 Parke Buckley,		71	25	0	P. E. Peck,	20	8	0	12	31	9	0	0	80	0	0	903	800	4,000	0	0
265 A. C. Curtis,		100	30	x103	Jos. L. Swinehart,	0	67	7	3	72	18	12	4	183	312	50	2,100	1,200	15,000	0	200
266 Ed Patterson,		105	0	0	Charley Boat,	0	0	0	0	10	0	0	0	10	0	0	1,697	600	1,000	0	0
267 Prof. M. C. Gaston,		256	30	0	L. E. Webb,	158	104	10	20	183	72	24	12	583	0	0	1,913	1,300	28,000	0	1,500
268		0	0	0	Samuel H. Templeton,	0	0	0	0	0	0	0	0	0	0	0	0	0	300	0	0
269						7	0	2	3	9	3	2	1	27	0	0			*1,000	0	0
270						0	0	0	0	5	0	0	0	5	0	0			*16,000	0	0
271 A. J. Calderwood,		230	31	x16	Thomas F. Stoakes,	186	191	0	72	241	84	45	15	834	75	60	3,820	1,500	*25,000	0	0
272 Wm. Strohbehn,	m	63	12	0	Fred Holst,	13	25	3	0	20	3	0	2	66	60	23	1,050	660	4,000	0	0
273 L. J. Smith,		56	86	z9	John H. Carstensen,	10	0	0	13	35	0	4	0	62	0	20	681	†600	3,000	0	0

[a] Arthur. [b] Orchard. † Missionary aid to salary. * No parsonage.

CHURCHES		Churches Erected	CLERKS	MINISTERS			MEMBERS				ADMITTED			REMOVED				BAPT.		Fam.
Cities or Towns	Org.		Names	Names	Ord.	C'd	Ma.	Fe.	To.	Ab.	C.	L.	To.	Di.	L.	R.	To.	Ad.	Inf.	
274 Union,	1871	1909		G. E. Summers,		'12	46	72	118	0										60
275 Valley Junction,	1895	1908	L. A. Osborne,	L. F. McCray,		'12	14	51	65	0										23
276 Van Cleve,	1870	1878	Miss G. M. Turnbull,	[Clyde C. Harris, *Lic.*]		'11	17	22	39	2	2	1	3	3	2	3	8	1	0	30
277 Victor,	1883	1875	Miss Mary A. Whitworth,	Carl W. Hempstead,	'03	'08	16	55	71	11	1	0	1	0	0	0	0	0	4	50
278 Vining, *Bohemian*,	1893	1893	Paul Kouba,	Anton Paulu, *i.*	'90	'94	13	15	28	0	0	0	0	0	2	3	5	0	3	10
279 Wall Lake, **Clarion, R.D. 5,**	'93	1893	Mrs. Flora L. Littlefield,				16	23	39	10	0	2	2	1	0	21	22	0	0	23
280 Washta,	1886	1886	Vernon V. Keck,	J. E. Jansen,	'07	'12	22	61	83	0	6	2	8	1	2	2	5	4	0	40
281 Waterloo, 1st,	1856	1907	Rev. J. O. Stevenson,	Walter H. Rollins, *i.*	'98	'06	151	287	438	42	68	28	96	5	31	14	50	37	5	350
282 ,, Union,	1907	1900	Mrs. J. F. Barron,	Lee A. Brink, *i.*	'90	'09	24	41	65	0	11	10	21	0	10	0	10	4	4	85
283 ,, Plymouth,	1910		Walter W. H. Schwedler,	Lemon B. Hix, *i.*	'79	'10	22	42	64	1	10	8	18	0	2	0	2	2	1	80
284 Waucoma,	1874	1874	Mrs. Anna Husband,				36	98	134	30	0	0	0	2	2	0	4	0	0	50
285 Waverly,	1865	1897	Wm. J. Taylor,	Albert R. Rice,	'04	'08	57	104	161	19	14	11	25	3	2	0	5	9	2	150
286 Weaver, **Gilmore City,**	1889	1889	William Morse,	Horace D. Herr,	'81	'05	21	24	45	20	0	0	0	0	0	0	0	0	0	20
287 Webster,	1866	1871	Dea. Joseph C. Herrick,	[C. V. Lannholm, *Lic.*]		'11	14	28	42	26	0	0	0	0	1	24	25	0	0	30
288 Webster City,	1855	1890	Frank E. Sanders,	Arthur Metcalf,	'87	'10	139	267	406	35	16	14	30	5	5	4	14	7	0	190
289 Wesley, *Scandinavian*,	1886	1888	Knute K. Flom, **R.D. 1,**	Charles E. Nelson,	'97	'08	17	27	44	0	5	0	5	0	0	0	0	0	2	28
290 West Burlington,	1884	1888					13	39	52											
291 Westfield,	1898	1899	Mrs. Mary M. Van Vleck,	John Nickerson,	'10	'10	16	30	46	11	4	2	6	2	3	0	5	2	1	50
292 Whiting,	1892	1893	Mrs. E. M. Cassady,	Wm. H. Skentelberg,	'75	'12	80	141	221	25	5	12	17	1	9	0	10	0	0	90
293 Williamsburg,	1858	1856	H. Williams, jr.	John Roberts,	'06	'10	57	79	136	0	5	2	7	2	0	0	2	0	0	50
294 Winthrop,	1865	1869	Mrs. Hattie Brintnall,	Burton H. Cheney,	'99	'10	60	111	171	21	5	5	10	3	2	1	6	0	0	103
295 Wittemberg, **Newton,**	1865	1866	Miss Floy P. McElroy,	Robert F. Lavender,	'87	'03	47	44	91	0	0	1	1	0	1	0	1	0	1	60
296 Woden,	1899	1899	Mrs. Mabel Hum,				5	8	13	4	0	0	0	0	2	0	2	0	0	5

NAME OF STATE ORGANIZATION: THE CONGREGATIONAL CONFERENCE OF IOWA.
NAMES OF CHURCHES ADDED: Gardiner; Sully.
NAMES OF CHURCHES DROPPED: Alton; Dawn, Mo.; Elliott.
CHURCHES: *Supplied by*, — Pastors installed, 12; pastors recognized, 10; pastors, 187; licentiates, 28; supplies, 6; vacant, 53. Total, 296.
MINISTERS: Pastors installed, 12; pastors recognized, 8; pastors, 192; supplying churches, 6. Total, 218. Without charge, 131. Total number of ministers, 349.
MEMBERSHIP: No. of males, 12,971; No. of females, 23,867. Total, 36,838. Absent, 4,944. *Additions*, — on confession, 1,588; by letter, 1,227. Total, 2,815. *Removals*, — death, 386; dismission, 1,223; revision, 1,879. Total, 3,488.
BAPTISMS: Adults, 732; infants, 505.
FAMILIES: 22,800.
SUNDAY SCHOOLS: Members, 27,738.
YOUNG PEOPLE'S SOCIETIES: Societies, 260; members, 5,901.
MEN'S ORGANIZATIONS: Societies, 52; members, 2,881.

Sunday Schools		Y. P. S. Mem	Mens Org.	Church Treasurers	Offerings for the Benevolent Societies									Other Cong'l Offerings	Undenom. Gifts	Home Exp.	Salaries, Values, etc.			
Superintendents	Mem				A.B.C.F.M.	Wom's Bds.	C.E. Soc.	C.C.B. Soc.	C.H.M Soc.	A. M. A.	C.S.S. & P.S.	Min. Relief	Totals				Salaries	Value Ch. Property	Invest. Funds	Amt. of Debt
274					$4	$0	$0	$0	$36	$0	$10	$0	$50	$0	$0	$	$	*$10,000	$0	$0
275					0	10	0	0	36	0	0	0	46	0	0			3,500	0	0
276 Mrs. Geo. Appel,	36	14	0	Wm. Warden,[a]	20	7	6	11	29	9	5	2	89	2	0	864	550	3,000	0	0
277 Miss Ruth Kerr,	65	0	0	Mrs. Annie Phillips,	25	26	11	18	78	23	12	9	202	0	10	1,000	700	5,000	0	0
278 Mrs. Anton Paulu,	22	0	0	Joseph Hladky,	4	2	0	2	9	0	1	0	18	0	0	127	132	1,600	0	0
279 E. N. Littlefield,	50	0	0	T. J. Wharton,	0	1	1	0	5	0	1	0	8	0	0	313	313	1,400	0	0
280 W. G. Hartman,	80	40	z12	W. G. Hartman,	17	30	7	12	39	3	8	5	121	59	25	1,075	†700	2,550	0	0
281 H. T. Howland,	325	53	60	W. C. Logan,	150	130	37	66	409	108	39	35	974	605	0	4,896	2,400	*65,000	0	13,000
282 A. B. Lane,	124	15	z15	Wm. Twaites,	8	0	2	0	22	0	1	0	33	0	0	612	†1,000	*5,000	0	30
283 W. W. H. Schwedler,	60	0	0	O. H. Sweeney,	8	11	5	1	22	5	5	2	59	0	4	800	†1,200	*5,000	0	3,000
284 Leo C. Stone,	60	0	0	Geo. C. Stone,	0	15	5	0	35	10	6	0	71	0	0	278	700	5,000	0	0
285 W. F. McDowell, h	257	40	x50	E. A. Schiefelbein,	12	34	11	0	13	16	14	0	100	0	0	1,907	1,100	9,200	0	0
286 Harry Hedge,	45	0	0	George M. Harrison,	0	5	0	0	0	0	2	0	7	0	0	240	200	*1,800	0	0
287 J. C. Herrick,	56	0	0	May E. Van Tuyl,	0	0	0	0	28	0	4	0	32	5	0	451	†600	2,500	270	0
288 H. L. Hampton,	405	30	0	Ralph E. Moore,	60	100	16	22	117	27	16	8	366	100	0	1,800	1,800	33,000	0	2,000
289 August Engstrom,	24	0	0	Peter E. Skow,	0	0	0	5	0	2	0	0	7	0	0	297	150	*1,200	0	0
290					0	0	0	0	0	0	0	0	0	0	0		0	*3,000	0	0
291 Mrs. Thomas Warren,	45	18	0	Neil McFarlane,	0	6	0	7	21	0	0	0	34	0	0	883	600	5,000	0	0
292 A. M. Patterson, h	179	15	75	W. B. Whiting,	100	149	38	53	204	64	34	10	652	65	10	1,957	900	8,000	0	0
293 Mrs. John Roberts,	60	40	0	L. W. Jones,	0	0	0	0	0	0	0	0	0	0	0	900	900	5,000	0	0
294 Earle Brintnall, h	127	22	z12	Edgar Brintnall,	79	60	34	18	85	45	21	3	345	0	0	1,200	950	6,000	0	0
295 J. Bert Beatty,	125	0	0	James Harper,	6	36	4	9	32	6	8	0	101	0	0	700	590	3,500	0	0
296	0	0	0	John Lewis,	0	0	0	0	1	0	0	0	1	0	0	355	†355	*1,000	0	0

[a] **Melbourne.**

† Missionary aid to salary. * No parsonage.

Contributions: American Board (churches, 154), $7,851; Woman's Boards, $9,373; Congregational Education Society (120), $1,823; Congregational Church Building Society (142), $2,564; Congregational Home Missionary Society (262), $15,242; American Missionary Association (145), $4,752; Congregational Sunday-School and Publishing Society (181), $2,478; Ministerial Relief (109), $1,061. Total, $45,144. Other and special Congregational gifts (78), $8,937; undenominational gifts (92), $18,401. Grand total, $72,482.

Home Expenses: No. of churches reporting, 243; amount, $381,436.

Increase: Sunday School Members, 1,144; Young People's Societies, Members, 21; Societies, $3,495; Total Gifts, $2,707; Home Expense, $4,388; Value of Property, $19,905; Amount of Debt, $6,693.

Decrease: Churches, 1; Members, 673.

Legacies: Council Bluffs, 1st, $4,250; Keosauqua, $1,000; Red Oak, $85. Total, $5,335.

For Fifth-Year Statistics see General Summaries.

CHURCHES IN IOWA UNITED IN SUPPORT OF A PASTOR.

Church.	United with
Almoral	Earlville.
Bassett	Ionia.
Bethel	Colesburg and Osterdock.
Beulah	Grand River.
Bondurant	Linn Grove.
Britt, 2d	Wesley, 1st.
Carnforth	Victor.
Castleville	Winthrop.
Center	Manson.
Central City	Jackson.
Chester Center	Newburg.
Colesburg	Bethel and Osterdock.
Crocker	Polk.
Dickens	Harmony.
Durango	Sherrill.
Earlville	Almoral.
Ellsworth	Jewell and Lincoln.
Farmington	Prospect Grave, Mo.
Farnhamville	Somers.
Fontanelle	Pleasant Grove.
Galt	Wall Lake.
Gardiner	Perry.
Gem Point	Orient.
German Township	Webster.
Grand River	Beulah.
Green Island	Sabula.
Harmony	Dickens.
Harvey	Rowan.
Humboldt	Weaver.
Independence	Pleasant Prairie.
Ionia	Bassett.
Jackson	Central City.
Jewell	Ellsworth and Lincoln.
Keck	Silver Creek.
Lakeside	Pioneer.
Lawler	Waucoma.

CHURCHES IN IOWA UNITED IN SUPPORT OF A PASTOR. — *Continued.*

Church.	United with
Lincoln	Ellsworth and Jewell.
Linn Grove	Bondurant.
Luzerne	Vining.
McIntire	Riceville.
Madison County, 1st	Madison County, Fellowship.
Madison County, Fellowship	Madison County, 1st.
Manson	Center.
Newburg	Chester Center.
Newtonville	Quasqueton.
Nilesville	Orchard and Stillwater.
Orchard	Nilesville and Stillwater.
Orient	Gem Point.
Osterdock	Colesburg and Bethel.
Perry	Gardiner.
Pioneer	Lakeside.
Pleasant Prairie	Independence.
Polk	Crocker.
Prospect Grove, Mo.	Farmington.
Quasqueton	Newtonville.
Riceville	McIntire.
Rowan	Harvey.
Sabula	Green Island.
Sherrill	Durango.
Silver Creek	Keck.
Somers	Farnhamville.
Stillwater	Orchard and Nilesville.
Victor	Carnforth.
Vining	Luzerne.
Wall Lake	Galt.
Waucoma	Lawler.
Weaver	Humboldt.
Webster	German Township.
Wesley, 1st	Britt, 2d.
Winthrop	Castleville.

KANSAS.

THE CONGREGATIONAL CONFERENCE: Organized August, 1855. OFFICERS: Rev. Wm. M. Elledge, Wellington, moderator; Rev. Albert E. Seibert, Topeka, statistical secretary; Geo. A. Guild, Topeka, treasurer. SESSION OF 1912: Great Bend, May 14–17.

CHURCHES			CLERKS	MINISTERS			MEMBERS				ADMITTED			REMOVED				BAPT.		Fam.
Cities or Towns	Org.	Churches Erected	Names	Names	Ord.	C'd	Ma.	Fe.	To.	Ab.	C.	L.	To.	Di.	L.	R.	To.	Ad.	Inf.	
1 Alexander, *German*,[a]	1903	1903	Jacob Schwartzkopf,	David Preikszas,	'08	'08	13	13	26		6	1	7	0	0	7	7	0	3	10
2 Alma,	1875	1881	Simeon C. Smith,	George T. Nichols,	'97	'09	42	57	99		2	2	4	1	8	0	9	2	0	35
3 Almena,	1886	1886	Mrs. Jennie Miller,				32	62	94		6	1	7	0	3	0	3	7	1	50
4 Alton,	1876	1890	Mrs. Grant Guttery,	Thomas J. Woodcock,	'93	'09	28	57	85	5	30	2	32	1	7	7	15	30	3	95
5 Altoona,	1871	1879	Morton L. Barnhill,	Alden H. Shipman,	'07	'09	19	42	61	5	34		34	0	2	4	6	0	1	60
6 Anthony,	1879	1910	Robert McGowan,	Benjamin F. Buck,	'00	'07	34	75	109	16	3	4	7	0	4	15	19	0	14	80
7 Arkansas City,	1887	1891	Mrs. D. C. Allen,	Andrew O. Penniman,	'82	'10	27	37	64	6	2	1	3	0	1	2	3	2	1	75
8 Arvonia, **Lebo,**	1875	1879	Wm. Protheroe,	[E. E. Goodwin, *M. E.*]			25	28	53	6	0	0	0	2	4	1	7	0	0	21
9 Ash Rock, **Woodston,**	1878	1882	Mrs. Sarah Macey,	[J. E. Mumford, *Bapt.*]			22	25	47	16	0	0	0	1	3	0	4	0	0	30
10 Atchison,	1858	1897	J. A. Shoemaker,	Mrs. Lucy Carter-Woodford,	'07	'11	8	48	56		3	11	14	0	4	26	30	1	0	27
11 Athol,	1887	1889	Mrs. R. L. Goldsmith,	James L. Read,	'95	'08	44	52	96	4	7	5	12	0	8	2	10	6	0	75
12 Atwood,	1886	1887	Mrs. Seba Robertson,				10	20	30	35	2	0	2	3	0	35	38	0	0	17
13 Bala,	1871	1884	W. T. Davies,	[Wm. C. Paden, *Ref. Pres.*]			9	12	21		0	0	0	1	1	0	2	0	1	11
14 Banner,	1895						8	11	19		0	0	0	0	0	0	0	0	0	4
15 Bazine, *German*,	1907		George Kuehn,	David Preikszas,	'08	'08	22	15	37	3	6	0	6	1	0	0	1	0	2	12
16 Bloomington,	1875	1887					12	22	34		0	0	0	0	0	0	0	0	0	15
17 Burlington,	1868	1870	R. H. Long,				38	81	119	24	0	0	0	1	3	0	4	0	0	75
18 Capioma, **Sabetha,**	1871	1880	Mrs. Nellie Philips,				23	24	47		0	0	0	0	11	0	11	0	0	10
19 Carbondale,	1878	1879	Dea. John W. White,	Lydia Mayos, [J. C. Mayos, *Lic.*]	'02	'10	17	64	81	17	16	6	22	0	0	0	0	11	1	100
20 Carson, **Hiawatha,**	1892	1892	Mrs. Hestella C. Lovitt,	Chester M. Clark,	'91	'11	8	12	20	1	0	0	0	1	1	0	2	0	0	10
21 Centralia,	1869	1891	Mrs. Amelia C. Reding,	Robert M. Bussey, jr.	'97	'08	102	177	279	27	48	7	55	0	13	5	18	37	3	125
22 Chapman,	1881	1885	Mrs. Ida Arnold,				31	42	73	33	6	0	6	0	1	0	1	5	2	35
23 Chase,	1877	1882	Mrs. Katie Coffman,	Joseph Ratliff,	'76	'11	18	27	45	10	0	0	0	2	2	0	4	0	0	16
24 Clay Center,	1884	1884	Frank L. Barnes,	George Brown,	'69	'06	23	52	75		0	1	1	1	0	9	10	0	0	30
25 Coal Creek, *Welsh*,[b]	1899						26	27	53		0	0	0	0	0	0	0	0	0	20
26 Collyer,	1880	1888	Miss W. M. Van Scyoc,	Charles W. Harper,	'07	'05	17	32	49	12	4	1	5	0	1	0	1	0	0	30
27 Comet, **Fairview,**	1873	1885					8	12	20		0	0	0	0	0	0	0	0	0	8
28 Cora, **Lebanon No. 4,**	1875	1884	Merle H. Timmins,	[E. K. Kopkins, *Lic.*]			49	63	112	25	9	0	9	2	1	0	3	4	0	80
29 Council Grove,	1863	1898	Miss Pearl Peterson,	John H. Cone,	'00	'11	64	114	178	40	0	0	0	2	9	0	11	0	5	82
30 Deerfield, *German*,	1907	1908	Jacob Krug,	Christian Szidat,	'11	'11	53	50	103		37	0	37	0	0	154	154	0	21	38
31 Dial, **Luray,**	1875	1886	Asa E. Corwin,	[A. C. Dagget, *Brethren.*]		'11	6	8	14	7	0	0	0	0	0	0	0	0	0	
32 Douglass,	1870	1882	Miss Ethel Alger,	William A. Sprague,	'96	'07	40	59	99	14	19	0	19	1	1	0	2	16	0	63
33 Dover,	1872	1874	Mrs. A. F. Whiteside,	David Alden,	'92	'10	9	24	33	1	0	0	0	0	1	0	1	0	0	25
34 Downs,	1879	1904	W. J. Kempthorne,	J. Vernon Bloom,	'07	'10	60	126	186	39	6	8	14	1	9	0	10	5	0	100
35 Dry Creek, **Emporia,**	1871	1871	Robert J. Rees,				35	35	70		0	0	0	0	0	0	0	0	0	28
36 Dunlap,	1882	1883	Mrs. Kate Bunell,				9	30	39	15	0	0	0	0	0	0	0	0	0	24

[a] **McCracken.** [b] **Emporia.**

SUNDAY SCHOOLS					OFFERINGS FOR THE BENEVOLENT SOCIETIES												SALARIES, VALUES, ETC.			
Superintendents	Members	Young People's Societies. Mem.	Men's Organizations	CHURCH TREASURERS	A. B. C. F. M.	Woman's Boards	Congl. Ed. Soc.	Congl. Church Bldg. Society	Congl. Home Miss. Soc.	Am. Miss. Association	Congl. S. S. and Pub. Soc.	Ministerial Relief	Totals	Other Congregational Offerings	Undenominational Gifts	Home Expenses	Salaries	Value Church Property	Investment Funds	Amount of Debt.
1 Christ Block, jr.	21				$	$	$	$	$	$	$	$	$	$0	$34	$540	$300	$1,600	$	$300
2 Mrs. J. H. Newell,	84	38		J. A. Robertson,	30	28	8	16	65	13	8	3	171	26	0	1,400	1,000	3,000		
3 W. Malcolm,	70			Leonard Lovejoy,	0	11	0	0	19	0	4	0	34	32	0	500	500	4,000		
4 Mrs. H. S. Woodard,	190	24		George Bock,	42	26	3	5	45	14	10	2	147	3	33	1,144	900	3,500		
5 Mrs. Della Berkikiser,	91	40		Miss Mary McLaren,	0	4	0	0	20	0	0	0	24	0	25	340	†600	2,000		
6 Mrs. W. L. Hutchinson,	110				0	15	0	0	15	0	6	0	36	0	0	3,860	1,200	*15,000		2,000
7 Mrs. W. E. Moore,	80	50		Mrs. Mabel Estill,	12	0	3	1	52	7	1	1	77	0	0		1,000	*20,000		
8 D. G. Lewis,	90	20		David Harris,	0	0	0	5	0	0	0	0	5	0	0		†600	*1,000		
9 Chas. Vanderlip,	75			Mrs. N. J. Vanderlip,	2	0	0	0	26	0	3	0	31	0	0		100	*800		
10 J. A. Shoemaker,	45		9	D. E. Farnsworth,	5	25	0	0	40	5	1	2	78	1	0	370	†1,200	*12,000		
11 Louis Neichmyer,	140	30		Margaret Douglass,	37	23	11	28	90	19	11	5	224	0	4	1,228	800	3,000		
12 Mrs. E. Walker,	25			Mrs. J. R. Dillon,	0	0	0	0	25	0	2	0	27	0	0	110		3,000		350
13 W. T. Davies,	40			Mrs. Mary A. Davies,	5	0	0	0	25	0	0	0	30	0	19	210	40	*800		
14					0	0	0	0	0	0	0	0	0	0	0					
15 George Kuehn,	25				0	0	0	0	0	0	0	0	0	0	146	100	300			
16					2	0	1	0	15	1	0	1	20	0	0			*1,000		
17 F. Wortman,	60			A. P. Bringham,	11	0	0	7	99	6	4	2	129	11	2	492	1,000	*2,500		
18				Mrs. Nellie Philips,	0	0	0	0	2	0	0	0	2	0	0			1,500		
19 P. W. Robinson,	80	40		P. W. Robinson,	6	5	0	3	30	4	2	3	53	5	15	1,005	700	3,000		
20 A. C. Dannenberg,	40			S. W. Round,	0	0	0	0	25	0	3	0	28	45		115	100	*1,800		
21 R. E. Mather,	212	45	28	Brice J. King,	20	61	0	15	137	10	13	5	261	15	75	1,546	1,000	8,000		
22	95			Miss Helen Poor,	4	0	0	2	0	0	6	0	12	0	0		†600	2,500		
23 E. Linke,	58			Miss M. Wickerham,	5	0	0	8	0	0	10	0	23	0	0	240	100	2,000		
24 Rev. George Brown,	75			Mrs. A. A. Wixom,	10	0	0	5	25	0	0	0	40	0	0	825	720	7,500	4,000	
25					0	0	0	0	0	0	0	0	0	0	0					
26 George Morell,	72	25		Mrs. Clara Tilton,	0	9	0	0	12	0	2	0	23	0	0			*1,000		350
27 Mrs. Edith Plumb,	25			I. C. Morey,	0	0	0	0	0	0	0	0	0	0	0	20		*500		300
28 E. T. Hutchinson,	70	38		John Beardslee,	15	10	0	3	50	0	0	0	78	0	0		600	2,500		
29 Fred W. Thomas,	90	20		E. E. Root,	9	15	0	0	94	1	9	7	135	0	7	2,000	1,000	7,500		
30 George Seibel,	40				0	0	0	0	0	0	0	0	0	0	240	455	450	700		
31 A. G. Cole, Waldo,	50			Mrs. Marie A. Rose,	0	0	0	0	0	0	2	0	2	0	0			*500		
32 J. A. Middlekauff,	130			J. A. Middlekauff,	22	23	0	20	60	17	10	4	156	0	0	1,457	800	3,000		
33 Mrs. Jennie Lytle,	40			Matthew Peterson,	10	15	0	2	36	0	5	0	68	0	0	413	300	2,500		
34 Mrs. W. A. Johnson,	167	25		J. W. Pugh,	5	0	0	0	155	1	10	0	171	25	5	2,480	1,150	10,000		1,800
35 I. J. Jones,	40				0	0	0	0	0	0	4	0	4	0	0			*1,000		
36 J. A. Burton,	20	30			0	0	0	0	0	0	0	0		0	0			*950		300

† Missionary aid to salary. * No parsonage.

CHURCHES			CLERKS	MINISTERS			MEMBERS				ADMITTED			REMOVED				BAPT.		Fam.
Cities or Towns	Org.	Churches Erected	Names	Names	Ord.	C'd	Ma.	Fe.	To.	Ab.	C.	L.	To.	Di.	L.	R.	To.	Ad.	Inf.	
37 Ellis,	1873	1908	Mrs. Estelle V. Holman,				27	61	88	23	4	5	9	1	1	0	1	0	0	100
38 Emporia, 1st,	1857	1882	Miss Ellen Plumb,	John H. J. Rice,	'87	'06	113	230	343	53	6	10	16	0	3	0	3	2	3	125
39 ,, Bethany,	1867	1882	W. E. Samuel,	David M. George,	'71	'09	30	53	83	6	7	10	17	3	1	0	4	0	4	42
40 Eureka,	1868	1888	Miss Nettie Tucker,	Hubert O. Judd,	'98	'11	86	169	255	45	2	8	10	4	14	27	45	0	0	175
41 Fairview,	1889	1907	Joe W. Robinson,	Chester M. Clark,	'91	'11	57	81	138	13	2	6	8	2	5	25	32	0	0	50
42 Fall River,	1897		Mrs. Ella Eshbaugh,	John W. Eldred,	'94	'11	12	20	32	12	0	0	0	0	0	6	6	0	0	11
43 Ford,	1886	1886	Mrs. T. M. Gray,	Isaac M. Waldrop,	'03	'11	7	24	31	13	4	0	4	2	3	0	5	0	0	12
44 Fort Scott,	1869	1875	Miss May A. Langell,	Hibbard A. Tucker,	'77	'10	32	72	104		10	2	12	3	4	0	7	10	0	50
45 Fredonia,	1870	1886	Miss Maggie Dornblaser,	George D. Stromire,	'88	'11	20	48	68	7	0	1	1	1	10	3	14	0	0	40
46 Garden City, Union,	1911		Johnson D. Garloch,	William E. Brehm,	'90	'11	33	77	110		0	0	0	0	0	0	0	0	0	100
47 ,, *German*,	1906	1907	Carl Krug,	Christian Szidat,	'11	'11	9	9	18		9	0	9	0	0	0	0	0	2	7
48 Garfield,	1873	1875	Mrs. Bertha York,	[William E. Dull, *Lic.*]		'09	23	32	55	7	2	5	7	0	1	4	5	0	1	75
49 Garnett,	1888	1889	D. N. Simmons,	Orley L. Miller,	'09	'09	20	55	75	11	0	2	2	0	0	9	9	0	0	46
50 Gaylord,	1881	1906	Mrs. Dollie Boesche,	George E. Mann,	'06	'08	20	37	57	11	3	1	4	0	0	2	2	1	0	60
51 Geneva,	1859	1865	Henry N. Gray,	Theodore K. Bosworth,	'07	'05	22	49	71	15	3	8	11	0	0	0	0	0	0	25
52 Goodland,	1888	1889	Mrs. H. V. Felt,				2	15	17		0	0	0	0	0	0	0	0	0	45
53 Goshen, **Green**,	1877	1897	Miss Winnifred Stevens,	Gust E. Johnson,	'08	'10	13	18	31	3	3	6	9	1	0	0	1	0	0	14
54 Grainfield,	1908						11	16	27		0	0	0	0	0	0	0	0	0	30
55 Great Bend,	1872	1910	John H. Jennison,	Victor L. Greenwood,	'02	'12	96	216	312	69	44	15	59	7	13	0	20	23	11	150
56 Hartford, **Longton**,	1910						5	8	13		0	0	0	0	0	0	0	0	0	30
57 Haven,	1883	1893	Wm. J. Waterbury,	Roger E. Dimond,	'08	'09	11	32	43	9	0	0	0	0	0	0	0	0	0	50
58 Herington, *German*,	1910	1904	Nick Krieger,	J. H. Eckhardt,	'11	'11	25	26	51		15	0	15	0	0	14	14	0	25	40
59 Herndon,	1893	1893	Mrs. W. P. Slocum,				9	21	30	10	0	0	0	0	0	0	0	0	0	12
60 Hiawatha,	1868	1875	Mrs. W. W. Nye,	Jacob Spoolman,	'05	'11	44	94	138	41	0	0	0	4	6	0	10	0	1	45
61 Highland,	1865	1867	Miss Fannie Brown,	Charles H. Husband,	'03	'10	39	58	97	1	20	1	21	0	0	8	8	18	0	45
62 Hutchinson,	1888	1903	Mrs. Geo. B. Manning,	Archie Toothaker,	'02	'09	24	49	73	15	3	10	13	0	4	10	14	2	5	75
63 Independence,	1871	1911	Claud Miller,	Joseph R. Beard,	'94	'07	77	139	216	32	45	6	51	3	10	0	13	27	3	300
64 Jetmore,	1880	1887	Jacob Sarem,	Samuel J. Malone,	'96	'10	27	50	77	5	10	1	11	0	5	0	5	9	0	60
65 Junction City,	1863	1863	Mrs. Mary Axtel,				8	12	20		0	0	0	0	0	0	0	0	0	13
66 Kansas City, 1st,	1858	1905	Miss Mabel Williams,	Frank G. Beardsley,	'97	'09	93	179	272	40	7	7	14	3	9	0	12	1	1	150
67 ,, Ruby av.	1882	1905	Mrs. W. A. Mack,	George B. Drake,	'01	'11	49	92	141	27	10	4	14	1	3	0	4	5	7	172
68 ,, Chelsea,	1890	1907	Rev. John W. Wilson,				70	83	153	8	19	3	22	2	9	79	90	12	3	160
69 ,, Central,	1910		Mrs. Frank M. Sells,	Lewis Bookwalter,	'77	'11	36	65	101	16	8	17	25	0	0	0	0	3	7	85
70 ,, **Rosedale**,	1908	1907	Miss Amelia Stoebel,	John H. Nichols,	'91	'11	13	14	27	4	0	0	0	0	1	0	1	0	0	10
71 Kensington,	1888	1892	Miss Bell Willetts,	James L. Read,	'05	'09	3	24	27	6	1	0	1	0	2	0	2	1	0	16
72 Kinsley,	1874	1885	Miss Donna J. Bingham,	Henry E. Heyse,	'02	'11	50	91	141	18	9	9	18	2	0	0	2	2	0	125
73 Kiowa,	1886	1905	Mrs. M. S. Justis,	David D. McSkimming,	'89	'09	59	73	132	8	2	3	5	4	5	3	12	0	4	125
74 Kirwin,	1875	1881	Ferry L. Platt,	Fred Roys Bush,	'02	'12	47	90	137	15	5	4	9	1	2	40	43	1		140
75 Lawrence, Plymouth,	1854	1868	James E. Harris,	Noble S. Elderkin,	'05	'10	187	374	561	126	18	22	40	7	8	0	15	10	9	325
76 Leavenworth,	1858	1888	Hugh A. Allen,	William F. Harding,	'91	'09	60	135	195	63	5	1	6	3	1	0	4	0	4	120

SUNDAY SCHOOLS				CHURCH TREASURERS	OFFERINGS FOR THE BENEVOLENT SOCIETIES									Other Coun'l Offerings	Undenom. Gifts	Home Exp.	SALARIES, VALUES, ETC.			
Superintendents	Mem	Y. P. S. Mem	Mens Org.		A.B.C. F.M.	Wom's Bds.	C. E. Soc.	C.C.B. Soc.	C.H.M. Soc.	A. M. A.	C. S. S. & P. S.	Min. Relief	Totals				Salaries	Value Ch. Property	Invest. Funds	Amt. of Debt
37 J. W. Nicholson,	109	52			$10	$0	$0	$14	$50	$5	$10	$0	$89	$15	$0	$1200	$900	*$13,000	$	$3,375
38 Dr. A. M. Stowe,	200	15		G. L. Bonticon,	95	97	15	6	459	84	7	9	792	50	250	4,370	1,800	35,000		2,800
39 Mrs. D. Todd Jones,	65	20		D. Carno Jones,	5		0	5	57	0	3	0	70	18	0		800	*6,000		150
40 M. J. Bilson,	140	44		Frank G. Thrall,	0	86	6	19	240	31	3	12	397	15	0	2,121	1,200	15,500		
41 Mrs. Martha Burk,	150			Frank Van Dalsem,	36	0	5	5	150	11	6	5	218	65	0	1,179	900	9,000		
42 F. J. Oakes,	22			Mrs. Ida Oakes,	0	0	0	0	7	0	4	0	11	0	0	135	125			
43 J. M. Waldrop,	12			J. C. Lyons,	0	0	0	3	37	0	5	0	45	0	0		†600	2,400		
44 Mrs. L. M. Strother,	125	40	20	A. B. Dickman,	30	0	6	10	60	15	3	5	129	0	75	2,000	†1,400	*10,000		
45 Frank Brockway,	50	30	12	Otto Koch,	0	0	0	5	20	0	2	1	28	0	0	700	900	6,500		
46					0	0	0	0	0	0	0	0	0	0	0					
47					0	0	0	0	0	0	0	0	0	0	77	106	190	1,500		750
48 Mrs. Anna DeMun,	104	35		Mrs. Mary Kimmel,	0	9	0	0	52	2	4	0	67	0	5		700	2,000		
49 D. N. Simmons,	66	20		Flora B. Hedges,	12	3	0	0	59	5	4	0	83	0	0		900	*8,000		
50 Mrs. A. M. Lewellen,	117	50		Mrs. Fannie Gledhill,	10	10	0	5	50	5	5	2	87	13	10	743	500	5,000		
51 [Union school.]				Henry N. Gray,	0	0	0	0	0	1	0	0	1	0	0		350	*400		
52					0	0	0	2	0	0	0	0	2	0	173			4,000		800
53 Leroy Henry,	45			Thomas C. Ransley,	0	0	0	0	0	0	12	0	12	0	0	325	250	1,500		
54 C. O. Benton,	80				0	5	0	0	15	0	1	0	21	0	0					
55 Miss L. Brinkman,	210	25		Clarence R. Aldrich,	50	23	0	30	259	25	14	6	407	100	0	29700	1,500	38,500		2,700
56					0	0	0	0	0	0	0	0	0	0	0					
57 Mrs. R. E. Dimond,	125		10	S. F. McKinley,	0	4	0	4	45	6	7	2	68	0	0		400	3,500		
58 Oswald Koch,	35	15			0	0	65	10	0	0	0	0	75	0	0	400	600	3,150		630
59 Mrs. Alice Herzog,	77			John Franke,	0	0	0	0	3	0	2	0	5	0	0	68		*2,400		
60 Samuel Bierer,	50		23	Miss Julia Smith,	0	35	0	0	167	0	8	0	210	11	0	1,500	1,000	10,000		
61 C. F. Acker,	112	20	23	Edgar Ward,	0	15	3	10	57	4	10	0	99	25	0	1,150	750	5,500		170
62 Overton Hickman,	75			A. W. Little,	0	9	5	8	31	2	7	2	64	4	0	3,200	†1,200	*7,000		278
63 E. B. Huston,	324	24		E. P. Todd,	8	29	0	6	66	0	9	0	118	20	0	1,742	1,300	*25,600		2,500
64 Jacob Sarem,	96	45		Mrs. A. E. Sweet,	0	0	0	0	17	0	6	0	23	0	13	603	†800	4,500		
65					0	0	0	0	0	0	0	0	0	0	0			*5,000		
66 Albert M. Root,	160	50	25	Robert G. Brodie,	41	65	10	33	130	20	0	10	309	16	5	3,371	1,800	*25,000		
67 Mrs. D. G. Bliss,	317	63	19	Mrs. D. G. Bliss,	8	5	0	17	40	0	6	4	80	0	30	1,784	1,200	*7,000		1,400
68 S. D. Swain,	231	37	29	Clarence Falstrom,	0	0	0	0	2	0	0	0	2	0	0	1,680		*10,000	300	1,150
69 H. Clay Cotter,	65	15		Chas. M. Stebbins,	13		3	0	57	5	5	3	86	0	65	1,257	†1,400	*2,000		
70 Rev. L. A. Halbert,	80			George Binns,[a]	0	0	0	0	5	0	2	0	7	0	0		†720	*1,500		
71 Miss Mabel Boyd,	20			Mrs. Georgie Allard,	10	0	3	6	0	5	3	1	28	0	0	240		*1,500		
72 H. P. Ketelson,	140	15			24	0	5	5	155	10	13	20	232	8	0	2,470	1,200	12,000		
73 O. P. T. Ewell,	148	15		O. P. T. Ewell,	5	0	0	0	90	0	138	0	233	10	33	1,600	1,000	9,000		350
74 Ferry L. Platt,	125			Herbert R. Hull,	0	0	4	4	95	15	10	0	128	0	0	1,650	1,000	8,500		360
75 U. G. Mitchell,	387	87	91	Chas. L. Edwards,	278	46	40	105	462	102	65	66	1,164	217	150	6,486	2,200	48,000	1,500	
76 Mrs. L. E. Van Eman,	151	20	18	Dr. S. E. Johnston,	102	52	16	36	195	68	16	30	515	31	24	2,734	1,400	*30,000		

[a] 1533 Adams st.

† Missionary aid to salary. * No parsonage.

CHURCHES		Churches Erected	CLERKS	MINISTERS			MEMBERS				ADMITTED			REMOVED				BAPT.		Fam.
Cities or Towns	Org.		Names	Names	Ord.	C'd	Ma.	Fe.	To.	Ab.	C.	L.	To.	Di.	L.	R.	To.	Ad.	Inf.	
77 Lenora,	1884	1885	Mrs. R. B. Bozarth,	Samuel Wood,	'79	'10	21	58	79		1	2	3	0	3	0	3	0	0	45
78 Leona,	1885	1887	Mrs. Doshia Harper,	Aaron S. Bacon,	'95	'09	25	28	53	15	5	0	5	1	0	0	1	0	0	40
79 Linwood,	1872	1873	Margaret R. Tudhope,	W. T. Snyder,	'97	'11	16	28	44	1	2	3	5	1	0	0	1	0	0	9
80 Little River,	1876	1883	Mrs. Anna Green,	James W. Cone,	'94	'09	55	83	138	22	32	1	33		10	0	10	22	0	50
81 Longton,	1882	1884	Lauren Hale,	John W. Eldred,	'94	'11	17	48	65	22	0	5	5	1	1	0	2	0	0	30
82 Louisville,	1867	1871	Mrs. Jessie Ferguson,	Guy Foster,	'93	'10	10	38	48	10	0	0	0	0	0	0	0	0	0	40
83 McPherson,	1873	1904	Wm. J. Krehbiel,	George G. Ross,	'02	'10	96	138	234	48	3	5	8	2	3	0	5	0	2	114
84 Maize,	1876	1887	Miss Mary Rhodes,	Roger E. Dimond,	'08	'09	19	35	54	3	1	2	3	0	5	9	14	0	0	50
85 Manhattan,	1856	1904	C. A. Arthur Utt,	Arthur E. Holt,	'04	'10	85	163	248	73	43	16	59	1	27	2	30	25	5	125
86 Maple Hill,	1876	1905	Mrs. Bertha Weaver,	Andrew P. Solandt,	'88	'11	17	46	63	10	0	4	4	0	3	7	10	0	0	40
87 Midway, **Grainfield**,	1906						8	10	18		0	0	0	0	0	0	0	0	0	15
88 Milford,	1867	1875	Dea. Chas. R. Sanford,	Frank L. Marcy,	'01	'11	20	38	58	8	2	3	5	0	2	19	21	0	1	40
89 Mound City,	1886	1887					18	25	43		0	0	0	0	0	0	0	0	0	24
90 Mount Hope,	1875	1887	George A. Gilmore,	Thomas R. Gray,	'98	'11	30	57	87	10	0	0	0	0	4	11	15	0	0	65
91 Mount Union,[a]	1888		Miss Anna Nelson,	Guy Foster,	'93	'11	18	23	41	7	0	0	0	0	0	0	0	0	0	20
92 Muscotah,	1866	1904	Calvin Bushey,	Aaron Breck,	'98	'09	44	95	139	18	2	2	4	2	4	0	6	2	0	85
93 Neosho Falls,	1871	1882	John Blackwell,	James L. Johnson,	'97	'11	27	46	73		0	0	0	0	0	25	25	0	0	35
94 Neuchatel, **Onaga**,	1911	1905	Miss Ida E. Perussel,	Lucius C. Markham,	'00	'11	10	20	30	2	0	0	0	0	0	0	0	0	0	30
95 Newton,	1884	1909	Mrs. W. H. Godfrey,				58	108	166	14	0	7	7	2	8	25	35	0	3	135
96 Nickerson,	1879	1879	Arthur S. Hull,	William L. Martin,	'90	'11	55	78	133	9	15	6	21	1	5	4	10	12	4	98
97 Ocheltree,	1889	1884	Mrs. N. C. Holcomb,				10	29	39	11	0	0	0	0	0	0	0	0	0	25
98 Olathe,	1865	1875	Mrs. Emma L. Norton,				47	111	158	17	3	2	5	0	11	0	11	0	0	128
99 Onaga,	1868	1905	J. O. Benton,	Lucius C. Markham,	'00	'11	59	95	154	20	2	5	7	0	6	0	6	0	0	60
100 Oneida,	1880	1896	Miss Lida Neeley,				8	27	35	6	0	0	0	0	0	0	0	0	0	50
101 Osage City,	1876																			
102 Osborne,	1872	1902	J. R. Loomis,				47	105	152		0	2	2	1	4	0	5	0	2	63
103 Ottawa,	1870	1870	Miss Alice Graham,	William T. Jordan,	'91	'06	55	118	173	15	5	4	9	0	3	0	3	3	0	75
104 Overbrook,	1890	1893	Mrs. Harriet M. Fitch,	Dwight H. Platt,	'94	'09	49	73	122	14	2	7	9	1	3	23	27	2	0	115
105 Pantteg,[b]	1891	1891	Mrs. J. C. Lafferty,	[James C. Mayos, *Lic.*]		'11	16	26	42	3	14	1	15	0	0	0	0	9	0	16
106 Paola,	1867	1871	O. F. McLaughlin,				24	40	64	12	0	0	0	2	8	0	10	0	0	50
107 Parsons,	1873	1894	Mrs. Ella C. Read,	Samuel W. Sample,	'09	'11	20	55	75	9	0	1	1	1	3	1	5	0	0	50
108 Partridge,	1873	1873	J. W. Warnock,	William Steele,	'87	'10	34	40	74		6	0	6	1	3	0	4	2	0	126
109 Pauline,	1894	1898	Mrs. Myrtle Whitlow,	Lydia B. Mayos, *r.* [J. C. Mayos, *Lic.*]	'02	'10	2	14	16	3	5	0	5	0	2	8	10	2	3	20
110 Peterton,	1881	1881					2	3	5		0	0	0	0	0	0	0	0	0	
111 Pittsburg,	1892	1906	Miss Martha Sanford,	Edward V. Gardner,	'90	'09	24	58	82	4	2	7	9	1	6	0	7	0	2	130
112 Pleasant View, **Hallet**,	1905		Frank I. Burt,	Samuel J. Malone,	'95	'10	11	10	21		0	0	0	1	5	12	18	0	0	8
113 Plevna,	1886	1888	James L. Turner,	Robert J. Matthews,	'74	'09	43	47	90	7	1	0	1	0	2	0	2	0	0	23
114 Powhattan,	1892	1893	Mrs. Mary Holcomb,				2	4	6		0	0	0	0	0	0	0	0	0	3
115 Ridgeway, **Carbondale**,	1862		Robert Blackburn,	Dwight H. Platt,	'94	'09	5	12	17		0	0	0	0	4	0	4	0	0	10

[a] **Westmoreland.**

[b] **Osage City.**

Sunday Schools		Y. P. S.	Mens Org.	Church Treasurers	Offerings for the Benevolent Societies									Other Cong'l Offerings	Undenom. Gifts	Home Exp.	Salaries, Values, etc.			
Superintendents	Mem	Mem			A.B.C. F.M.	Wom's Bds.	C. E. Soc.	C.C.B. Soc.	C.H.M Soc.	A. M. A.	C.S.S. & P.S.	Min. Relief	Totals				Salaries	Value Ch. Property	Invest. Funds	Amt. of Debt
77 L. R. Painter,	128	41		W. A. Stuenkel,	$0	$0	$0	$0	$1	$0	$0	$0	$1	$1	$10	$1893	$750	$2,700		$
78 Geo. L. Ebeling,	85	40		Mrs. G. W. Dock,	15	5	0	9	48	8	4	11	100	0	52	2,050	600	5,000		400
79 Theodore Meinke,	70			John A. Parry,	0	0	2	3	35	4	4	4	52	0	2	758	†600	1,500		
80 E. R. Farrell,	80	35		Neva F. Bronhard,	12	0	0	50	90	0	0	0	152	0	0	1,505	800	4,000		
81 H. A. Condra,	100	55		Glenn Amsbury,	0	0	0	0	22	0	0	0	22	0	0		300	*1,000		
82	40			John Yantz,	0	0	0	1	20	1	2	2	26	0	0		†500	1,000		
83 D. R. Maltby,	98	18		A. J. Shaw,	0	60	15	25	146	25	17	5	293	25	32	2,019	1,200	18,000		
84 S. S. Spitler,	115			Lewis Crater,	11	15	0	0	30	5	9	0	70	0	0	550	300	5,000		
85 Mrs. E. C. Pfeutze,	196	75	50	L. L. Allis,	13	125	9	0	258	23	0	18	451	155	25	3,500	1,400	21,000		283
86 Mrs. A. P. Solandt,	62	23		Harry Williams,	0	20	0	14	83	1	7	0	125	0	0	80	800	*5,000		
87 A. J. Homer,	30				0	0	0	0	0	0	0	0	0	0	0					
88 I. N. Chapman,	40			Lyman B. Streeter,	0	0	0	0	60	0	9	0	69	0	0	850	400	3,000		
89 V. E. Postma,	70				0	0	0	0	16	0	4	0	20	0	0			*1,000		
90 Rev. Thomas R. Gray,	50			S. C. L. Luellen,	0	0	0	6	11	0	0	0	17	0	0		800	6,000		
91 Andrew Nelson,	75			Jacob Kohler,	2	0	0	2	10	2	0	0	16	0	0		200			
92 A. B. Harvey,	151	20	11	C. C. Hart,	25	58	6	9	100	10	18	6	232	21	4	1,305	800	7,000		
93 Mrs. Minnie Schrier,	50	47		James W. Lynn,	0	0	0	0	24	0	4	0	28	0	0		†800	*2,000		
94 Miss Ida E. Perussell,	60			Eli Perussell,	0	0	0	0	3	0	0	0	3	0	0	270	200	2,000		
95 Frank L. Abbey,	149	25		Chas. A. Libbey,	9	25	0	0	124	2	12	0	172	0	0	3,005	1,200	*11,500		1,000
96 Frank Whitt,	156	15	42	F. L. Shamhart,	10	7	0	0	56	0	6	3	82	0	0	1,160	800	3,000		
97 Mrs. N. C. Holcomb,	25			S. A. Nelson,	0	0	0	0	0	0	0	0	0	0	14			*800		
98 Jasper Kincaid,	139		102	Henry C. Hammond,	0	20	0	0	39	3	0	0	62	0	0	1,840	1,200	6,000		
99 C. A. Grutzmacher,	130	45		Leon C. O'Meara,	10	13	4	10	123	9	8	4	181	0	2	1,266	700	5,500		700
100 A. D. Gilmore,	78			Mrs. E. Gilkerson,	3	7	1	2	46	2	3	2	66	3	0	358		*1,000		
101					0	0	0	0	0	0	0	0	0	0	0					
102 S. B. Farwell,	120			R. R. Hays,	0	35	2	2	120	5	11	1	176	58	0	1,241	1,000	9,000		565
103 W. F. Jenks,	100	10		B. T. Bowers,	10	30	0	0	94	6	0	10	150	109	20	1,314	1,200	*8,000		
104 Joel A. Kesler,	163	56	18	Joel A. Kesler,	65	11	0	23	133	24	14	6	276	0	10	1,525	900	6,500		
105 Joseph Jenkins,	38	25		Mrs. F. H. Lewis,	0	0	0	0	11	0	2	0	13	0	0	174	100	*1,000		
106					18	0	12	0	48	0	0	0	78	0	0			6,500		
107 Arthur B. Read,	53	13		Arthur B. Read,	2	20	0	3	10	0	3	4	42	0	26	1,263	780	*12,000		310
108 J. W. Hamilton,	126			C. H. Burke,	25	26	4	8	50	10	8	3	134	0	0	969	800	4,600		
109 Mrs. Chas. Paul,	20			Mrs. Mary Dalton,	0	1	0	0	3	0	0	0	4	0	0	200	100	*1,200		
110					0	0	0	0	0	0	0	0	0	0	0			*800		
111 Prof. John W. Fuhrer,	116	25		Mrs. W. S. Duncan,	0	0	0	0	18	0	6	0	24	0	0	2,605	†1,200	*11,000		4,500
112 John Love, jr.	40			Frank I. Burt,	0	0	0	0	15	0	0	0	15	0	0	110	†150			
113 Pliny T. Snyder,	50			Pliny T. Snyder,	12	1	0	5	26	14	5	0	63	6	0	925	700	3,000		
114					0	0	0	0	0	0	0	0	0	0	0			*2,500		
115				Mrs. Metzler,	0	2	0	0	0	0	0	0	2	0	0		100			

† Missionary aid to salary. * No parsonage.

CHURCHES		Churches Erected	CLERKS	MINISTERS			MEMBERS				ADMITTED			REMOVED				BAPT.		Fam.
Cities or Towns	Org.		Names	Names	Ord.	C'd	Ma.	Fe.	To.	Ab.	C.	L.	To.	Di.	L.	R.	To.	Ad.	Inf.	
116 Russell,	1872	1874	Wm. J. Roe,	George L. Graham,	'99	'11	45	72	117	16	13	2	15	4	1	0	5	2	5	68
117 Sabetha,	1858	1895	F. A. Derby,	Charles H. Beaver,	'99	'11	110	226	336	43	3	9	12	5	11	0	16	11	0	225
118 St. Mary's,	1870	1885	Mrs. Chas. Teitzel,				16	36	52	24	0	0	0	0	0	0	0	0	0	25
119 Salina,	1888	1898	R. E. Sharpe,	J. W. Taylor,	'98	'11	57	88	145		41	14	55	1	2	0	3	28	5	78
120 Scatter Creek, **Humboldt,**	1877						4	7	11											
121 Sedgwick,	1872	1872	Mrs. Mary H. Finn,	George M. Laybourne,	'05	'10	41	87	128	22	19	0	19	1	3	26	30	15	0	75
122 Seneca,	1866	1895	W. E. Young,				46	102	148	28	2	3	5	3	11	0	14	2	0	100
123 Severy,	1880	1908	C. G. Pierce,				42	82	124	20	0	0	0	0	0	0	0	0	0	60
124 Sherman, **Danbury, Neb.,**	1905	1906	Dea. James Logan,	Henry W. W. Allen,		'11	8	16	24	3	0	0	0	0	0	0	0	0	0	24
125 Smith Center,	1873	1904	Alexander Montgomery,	John E. Everett,	'94	'08	95	140	235	60	1	2	3	1	8	0	9	0	0	122
126 Stafford,	1880	1904					7	13	20											
127 Sterling,	1872	1874	John M. Bond,	Wm. Tyrer Williams,	'93	'09	44	76	120	35	10	2	12	3	7	0	10	1	0	85
128 Stockton,	1876	1907	Mrs. J. B. McCracken,	Tellef C. Peterson,	'93	'10	43	90	133	18	15	9	24		13	15	28	0	12	110
129 Strong City,	1882	1882	Miss Maggie Thomas,	[Philip Evans, *M. E.*]		'11	17	34	51	7	2	3	5	0	2	0	2	0	0	23
130 Sycamore,	1891	1900	Henry Beard,	Alden H. Shipman,	'07	'09	4	18	22	5	7	0	7	0	0	0	0	7	0	70
131 Sylvia,	1899	1899	A. M. Tuttle,	Jasper C. Warren,	'82	'11	26	38	64	9	0	6	6	0	5	0	5	0	0	18
132 Tonganoxie,	1868	1873	Miss Estella Leighty,	Theodore Shafer,	'82	'11	38	62	100		0	9	9	1	3	0	4	0	1	50
133 Topeka, 1st,	1855	1880	Miss Margaret H.Goodrich,	Arthur S. Henderson,	'87	'11	170	336	506	112	4	9	13	3	52	37	92	0	3	375
134 ,, **North,**	1869	1871	D. W. Little,	Thomas J. Pearson,	'75	'10	25	52	77	5	0	0	0	3	0	0	3	0	8	35
135 ,, Central,	1888	1910	L. M. Jones,[a]	Charles M. Sheldon,	'86	'89	285	456	741	87	20	49	69	8	23	9	40	9	14	200
136 ,, Seabrook, **Sta. B,**	1895	1897	H. E. Brown,	Albert E. Seibert,	'83	'11	34	68	102	2	8	9	17	0	10	0	10	1	6	75
137 Twelve Mile, **Portis,**	1880	1881	Joseph Gledhill,				10	7	17	1	0	0	0	0	2	2	4	0	0	7
138 Udall,	1881	1883	Miss Dorothy Foster,				15	19	34		0	1	1	1	14	22	37	0	0	30
139 Valencia,	1893	1894		Andrew P. Solandt,	'88	'11														
140 ,, **Plymouth Rock,**																				
141 Valley, **Lyons,**	1900	1890	G. W. Morter,	[Elijah B. Wells, *Pres.*]		'11	26	17	43	5	3	0	3	2	0	0	2	0	0	11
142 Valley Falls,	1858	1884	Miss Annie Rosebrough,	Festus Foster,	'83	'11	28	71	99	24	5	7	12	0	9	1	10	2	0	75
143 Vienna, **Onaga,**	1890	1878	Miss Luella Mumaw,	Lucius C. Markham,	'00	'11	5	9	14	0	0	0	0	0	0	8	8			10
144 Village Creek,[b]							9	13	22	0										
145 Wabaunsee,	1857	1860	Mrs. Mayme Enlow,	Osborn E. A. Blenkarn,	'02	'09	41	61	102	27	1	9	10	4	4	0	8	0	0	71
146 Wakarusa Valley,	1880	1892	J. S. Donnel,				45	49	94	20	0	0	0		1	17	18	0	0	27
147 Wakefield,	1875	1882	John Muston,	Willard K. Brooks,	'92	'09	56	72	128	8	20	0	20	2	1	1	4	9	7	60
148 Wellington,	1888	1892	W. G. Moodie,	William M. Elledge,	'95	'09	46	69	115	28	15	7	22	2	2	2	6	14	0	63
149 Western Park, **Piedmont,**	1870	1884	Miss Hattie B. Jewell,				33	37	70	34	0	0	0	2	0	0	2	0	0	13
150 Westmoreland,	1875	1885	E. H. S. Francis,	Guy Foster,	'93	'11	25	37	62	10	0	0	0	1	7	0	8	0	0	28
151 Wheaton,	1871	1871	Wm. Washburn,	Rosa A. Lizenby,	'09	'08	31	60	91	20	2	2	4	0	3	0	3	3	0	40
152 White Cloud,	1867	1871	Mrs. G. B. Kelley,				8	49	57	15	9	0	9	0	2	0	2	4	0	35
153 Wichita, Plymouth,	1885	1898	N. R. Stringfield,	John E. McLain,	'94	'11	115	119	234	67	2	3	5	1	2	0	3	0	0	80
154 ,, Fairmount,	1892	1911	Miss Mary B. Dimond,	Clayton B. Wells,	'91	'11	61	93	154	16	6	23	29	0	19	0	19	4	0	100

[a] 1217 Filmore st.

[b] **Chanute No. 2.**

SUNDAY SCHOOLS		Y. P. S.	Mens Org.	CHURCH TREASURERS	OFFERINGS FOR THE BENEVOLENT SOCIETIES									Other Cong'l Offerings	Undenom. Gifts	Home Exp.	SALARIES, VALUES, ETC.			
Superintendents	Mem	Mem			A.B.C.F.M.	Wom's Bds.	C. E. Soc.	C.C.B. Soc.	C.H.M Soc.	A. M. A.	C.S.S. & P.S.	Min. Relief	Totals				Salaries	Value Ch. Property	Invest. Funds	Amt. of Debt
116 Roy B. Mathews,	75	74		J. A. Gerger,	$10	$49	$7	$17	$76	$40	$14	$18	$231	$8	$0	$850	$900	$7,000	$	$
117 W. R. Guild,	296		27	W. R. Guild,	50	140	15	45	260	40	40	30	620	166	0	2,381	1,200	15,000		
118 Harry McPherson,	45				0	0	0	0	20	0	2	0	22	0	0			*4,000		
119 G. H. Smedley,	165	40		Thomas Anderson,	15	30	0	0	104	2	0	0	151	0	50	3,085	1,300	*13,500		400
120					0	0	0	0	0	6	0	0	6	0	0			*500		
121 William Utz,	148	32		Nial Napier,	37	24	1	11	92	21	11	6	203	18	0	990	720	2,000		
122 L. D. Allen,	242	50	40	C. E. Mathews,	0	64	0	0	70	0	6	5	145	0	0		950	8,500	4,000	
123 C. G. Pierce,	140			J. C. Shoemaker,	2	0	0	0	20	0	8	0	30	0	0			9,500		250
124 J. B. Van Pelt,	30			Mrs. Altha Gibson,	0	0	0	0	7	0	2	0	9	0	0	110	†150	*2,000		500
125 J. D. Flaxbeard,	118			J. H. Hill,	0	95	6	10	120	12	12	6	241	37	50	2,098	1,000	11,000		400
126					0	0	0	0	0	0	0	0		0	0			*3,000		
127 Rev. Wm. T. Williams,	70			I. J. English,	0	0	0	10	80	8	8	5	141	30	0	1,350	1,000	5,500		
128 Frank Gold,	188	67		W. L. Chambers,	27	19	12	15	85	20	12	9	119	306	0	1,898	1,200	12,000		
129 Chas. Glennie,	33	17		Chas. Glennie,	0	0	0	0	21	0	2	0	23	0	0	811	650	*5,000		500
130 J. W. Miller,	50	20		Mrs. Ellison,	0	1	0	0	2	0	3	0	6	0	0	150	200	*1,500		
131 A. M. Tuttle,	100			J. Edward Aldrich,	0	0	0	0	10	0	4	0	14	0	0	1,030	†900	3,000		
132 Wm. Allen,	141			W. H. Newly,	11	17	2	7	79	3	9	4	132	114	0	873	700	3,500		
133 Geo. A. Guild,	340	105	60	Walter L. Bates,	590	200	35	88	283	98	36	45	1,375	553	0	10036	2,200	*40,000		
134 Frank P. Rude,	46	26		Frank P. Rude,	20	0	0	10	37	2	6	0	75	0	0	617	500	*3,000		
135 E. F. Stanley,	554	150	75		596	201	0	109	529	55	94	26	1,610	166	0	8,746	2,500	*40,000		12,000
136 Frank Redmond,	135	75		Mrs. A. J. White,	23	16	0	1	66	3	8	4	121	0	0	433	600	5,000		
137 Mrs. Leslie Garber,	40			A. T. Gledhill,	0	10	0	3	5	0	2	0	20	0	0			*550		
138 Zeb Foster,	68			Mrs. Olive Robb,	0	0	0	0	75	0	9	0	84	0	0	425		3,000		
139 F. H. Fowler,	50				0	0	0	0	1	0	0	0	1	0	0		†200	*1,200		
140					0	0	0	0	0	0	0	0	0	0	0			*1,000		
141 Irwin L. Dresher,	41			Irwin L. Dresher,	0	0	0	0	25	0	1	0	26	0	0		260	*800		
142 F. M. Dean,	89			Miss Lida M. Kendall,	15	0	0	0	40	4	5	0	64	3	0	892	800	*5,000		
143				Mrs. E. S. Lewis,	0	0	0	0	10	0	1	0	11	0	0	100	100			
144					0	0	0	0	0	0	0	0	0	0	0			*500		
145 George S. Burt, jr.	141	45	27	Herbert E. Smith,	35	30	0	8	96	17	10	4	200	29	16	1,091	800	5,000		
146 J. E. Morrow,	50			A. E. Keck,	0	7	0	4	46	0	6	0	63	0	12	400	300	*1,200		300
147 A. L. Guy,	135	40		Jeffery Eustace,	49	14	4	11	146	37	8	10	279	59	41	1,226	800	7,000		
148 D. F. Garnaud,	90		17	C. W. Hunter,	5	29	0	0	97	0	12	0	143	6	10	1,893	1,200	12,000		
149 William Jay,	40	14		Mrs. O. A. Moore,	0	0	0	0	16	0	3	0	19	11	0	350		*1,278		
150 E. S. Francis,	45	21		Wm. Robson,	12	0	0	3	72	3	2	2	94	0	0		600	2,000		
151 R. M. Graff,	160	80		Mrs. Farmer Force,	10	10	5	5	45	6	7	3	91	9	3	855	600	3,100		
152 Geo. B. Kelley,	104			R. E. Mauck,	0	12	0	5	20	0	3	0	40	7	0	380		4,500		
153 Clark E. Brown,	65	25		Grover Pierpont,	84	30	0	0	40	0	10	0	164	200	0	2,800	1,800	35,000		
154 Harry N. Williams,	200	36		Wm. H. Overy,	50	61	13	14	65	40	26	16	283	195	25	9,872	1,200	*17,000		

† Missionary aid to salary. * No parsonage.

CHURCHES		Churches Erected	CLERKS	MINISTERS			MEMBERS				ADMITTED			REMOVED				BAPT.		Fam.
Cities or Towns	Org.		Names	Names	Ord.	C'd.	Ma.	Fe.	To.	Ab.	C.	L.	To.	Di.	L.	R.	To.	Ad.	Inf.	
155 Wichita, Fellowship,	1905	1907	Mrs. Elsie Page,	Fred Grey,	'97	'10	30	66	96	6	22	2	24	0	3	0	3	18	0	200
156 ,, College Hill,	1909	1910	Earnest Bosworth,	William W. Bolt,	'98	'10	66	88	154	13	18	20	38	1	1	0	2	7	0	75
157 Willard,	1905	1905	Mrs. R. W. Blackburn,	Andrew P. Solandt,	'88	'11	2	4	6											
158 Wyandotte Forest,[a]	1874	1882					4	5	9											

[a] **Kansas City.**

NAME OF STATE ORGANIZATION: THE KANSAS CONGREGATIONAL CONFERENCE.
NAMES OF CHURCHES ADDED: Garden City, Union; Kansas City, Central; Neuchatel.
NAME OF CHURCH CHANGED: Kansas City, Argentine, to Kansas City, Ruby av.
NAMES OF CHURCHES DROPPED: Alanthus; Diamond Springs; Fowler; Jetmore, Bethany; Kansas City, Grandview; Kansas City, Pilgrim; Lawrence, Pilgrim; Netawaka; Traer; South Bend.
CHURCHES: *Supplied by*, — Pastors, 112; licentiates, 3; supplies, 6; vacant, 37. Total, 158.

MINISTERS: Pastors, 87. Total, 87. Without charge, 97. Total number of ministers, 184.
MEMBERSHIP: No. of males, 5,480; No. of females, 9,702. Total, 15,182. Absent, 2,288. *Additions*, — on confession, 916; by letter, 852. Total, 1,768. *Removals*, — death, 142; dismission, 574; revision, 1,442. Total, 2,158
BAPTISMS: Adults, 469; infants, 211.
FAMILIES: 9,496.
SUNDAY SCHOOLS: Members, 14,438.

SUNDAY SCHOOLS		Y. P. S. Mem	Mens Orgs	CHURCH TREASURERS	OFFERINGS FOR THE BENEVOLENT SOCIETIES									Other Cong'l Offerings	Undenom. Gifts	Home Exp.	SALARIES, VALUES, ETC.			
Superintendents	Mem				A.B.C. F.M.	Wom's Bds.	C. E. Soc.	C.C.B. Soc.	C.H.M Soc.	A. M. A.	C.S.S. & P.S.	Min. Relief	Totals				Salaries	Value Ch. Property	Invest. Funds	Amt. of Debt
155 H. W. Darling,	200	23		Fred Williams,	$60	$0	$0	$0	$35	$0	$13	$0	$108	$0	$0	$1679	$1,200	*$7,000		$
156 E. V. Johnston,	210	50	35	O. H. Johnston,	40	85	0	0	193	33	30	37	418	58	140	5,640	2,500	*15,000		
157 Mrs. R. W. Blackburn,	28			Mrs. B. S. Benefiel,	0	0	0	0	0	0	1	0	1	0	0		†200	*1,600		300
158																		*1,500		

† Missionary aid to salary. * No parsonage.

YOUNG PEOPLE'S SOCIETIES: Societies, 83; members, 2,750.

MEN'S ORGANIZATIONS: Societies, 23; members, 891.

CONTRIBUTIONS: American Board (churches, 74), $2,972; Woman's Boards (62), $2,650; Congregational Education Society (39), $367; Congregational Church Building Society (70), $1,016; Congregational Home Missionary Society (125), $8,955; American Missionary Association (70), $1,123; Congregational Sunday-School and Publishing Society (108), $1,105; Ministerial Relief (108), $522. Total, $18,710. Other and special Congregational gifts, $2,773; undenominational gifts, $2,045. Grand total, $23,528.

HOME EXPENSES: No. of churches reporting, 108; amount, $191,374.

INCREASE: Sunday School Members, 350; Societies, $899; Home Expense, $49,662; Value of Property, $51,150.

DECREASE: Churches, 7; Members, 390; Young People's Societies, Members, 244; Total Gifts, $2,203. Amount of Debt, $728.

For Fifth-Year Statistics see General Summaries.

KENTUCKY.

CONFERENCE. OFFICERS: Rev. E. C. Rowland, Everts, moderator; W. F. Hinkle, Corbin, statistical secretary and treasurer. SESSION OF 1912: Not designated.

CHURCHES		Churches Erected	CLERKS	MINISTERS			MEMBERS				ADMITTED			REMOVED				BAPT.		Fam.
Cities or Towns	Org.		Names	Names	Ord.	C'd	Ma.	Fe.	To.	Ab.	C.	L.	To.	Di.	L.	R.	To.	Ad.	Inf.	
1 Corbin,	1886	1886	W. F. Hinkle,	T. A. Kitchen,	'00	'11	12	16	28	5	0	1	1	1	0	6	7	0	0	30
2 Everts,	1892	1888	James C. Houston,	William S. Adkins,	'11	'11	21	45	66	3	5	0	5	0	0	0	0	5	1	50
3 Fairview,[a]	1906	1890	Daisy E. Wheeler,	[Cecil Plumer, *Lic.*]			2	6	8	0	1	1	2	0	0	0	0	5	1	50
4 Glencairn, **Bethel,**	1904		G. H. Fulks,	M. N. Sumner,	'92	'11	9	14	23	4	0	0	0	0	0	0	0	0	0	12
5 Lexington,	1891	1891	Nanny Withrow,				41	42	83											23
6 Louisville, Plymouth,	1887	1892	F. C. Dillon,	Everett G. Harris,	'97	'06	66	108	174	10	12	1	13	1	0	24	25	6	0	61
7 Newport,	1877	1884	Wilbur H. Otting,				76	149	225											
8 Williamsburg,	1878	1881	Maud Foley,	W. O. Berckman,	'97	'06	19	38	57	28	2	0	2	0	0	0	0	0	0	30

[a] **Ludlow** and **Tolliver.**

NAME OF STATE ORGANIZATION: KENTUCKY STATE CONFERENCE.
NAMES OF CHURCHES DROPPED: Berea; Gold Bug; Gosneyville.
CHURCHES: *Supplied by,* — Pastors, 5; licentiates, 1; vacant, 2. Total, 8.
MINISTERS: Pastors, 5. Total, 5.
MEMBERSHIP: No. of males, 246; No. of females, 418. Total, 664. Absent, 50.

Additions, — on confession, 20; by letter, 31. Total, 51. *Removals,* — death, 2; revision, 119. Total, 121.
BAPTISMS: Adults, 16; infants, 2.
FAMILIES: 256.
SUNDAY SCHOOLS: Members, 596.

SUNDAY SCHOOLS					OFFERINGS FOR THE BENEVOLENT SOCIETIES												SALARIES, VALUES, ETC.			
Superintendents	Members	Young People's Societies. Mem.	Men's Organizations	CHURCH TREASURERS	A. B. C. F. M.	Woman's Boards	Congl. Ed. Soc.	Congl. Church Bldg. Society	Congl. Home Miss. Soc.	Am. Miss. Association	Congl. S. S. and Pub. Soc.	Ministerial Relief	Totals	Other Congregational Offerings	Undenominational Gifts	Home Expenses	Salaries	Value Church Property	Investment Funds	Amount of Debt.
1 W. F. Hinkle,	85	21	0	W. F. Hinkle,	$12	$0	$0	$0	$0	$5	$0	$0	$17	$0	$0	$135	†$668	$2,500	$0	$0
2 J. C. Houston,	35	35	0	W. C. Turner,	0	0	0	0	0	1	0	0	1	0	0	600	†700	2,500	0	0
3 Cecil H. Plumer,	90	13	0	Mrs. C. A. Wheeler,	7	0	0	0	0	0	13	2	22	9	25	160			0	0
4 B. F. Thomas,	50	0	0		0	0	0	0	0	0	0	0	0	0	0				0	0
5	0	12	0		0	0	0	0	2	0	0	0	2	0	0			600		
6 Miss Armah Wilson,	100	16	20	Henry Bell,	0	0	0	0	0	0	0	0	0	0	0		840	9,000	0	3,900
7	185	38	0		41	13	10	12	0	13	19	0	108	0	0			19,000		
8 Henry Gillis,	50	15	0	Henry Gillis,	0	0	1	1	0	4	1	1	8	5	0	560	†800	5,000	0	0

† Missionary aid to salary.

Young People's Societies: Societies, 7; members, 150.

Men's Organizations: Societies, 1; members, 20.

Contributions: American Board (churches, 3), $60; Woman's Boards (1), $13; Congregational Education Society (2), $11; Congregational Church Building Society (2), $13; Congregational Home Missionary Society (1), $2; American Missionary Association (4), $23; Congregational Sunday-School and Publishing Society (3), $33; Ministerial Relief (2), $3. Total (6), $158. Other and special Congregational gifts, $14; undenominational gifts, $25. Grand total (6), $197.

Home Expenses: No. of churches reporting, 4; amount, $1,455.

Increase: Young People's Societies, Members, 41; Value of Property, $9,500.

Decrease: Churches, 3; Members, 70; Sunday School Members, 21; Societies, $42; Total Gifts, $84; Home Expense, $1,793; Amount of Debt, $400.

For Fifth-Year Statistics see General Summaries.

LOUISIANA.

CONGREGATIONAL CONFERENCE: Organized Jan. 26, 1870. OFFICERS: H. H. Dunn, 2536 Palmyra st., New Orleans, moderator; Alfred Lawless, jr., 2005 N. Johnson st., New Orleans, statistical secretary; Edward H. Phillips, 2036 St. Anthony st., New Orleans, treasurer. SESSION OF 1913: New Orleans, April 3–6.

CHURCHES			CLERKS	MINISTERS			MEMBERS				ADMITTED			REMOVED				BAPT.		Fam.
Cities or Towns	Org.	Churches Erected	Names	Names	Ord.	C'd	Ma.	Fe.	To.	Ab.	C.	L.	To.	Di.	L.	R.	To.	Ad.	Inf.	
1 Abbeville, St. Mary,	1885	1905	Nicholas Melton,	James A. Herod, *r.*	'94	'94	22	42	64	18	2	0	2	4	2	2	8	2	12	29
2 Baton Rouge, 1st,	1908		E. W. Lawrie,	Moses Groze,	'08	'09	5	8	13	0	2	1	3	2	0	0	2	2	4	8
3 Bayou Blue, St. Peter,	1901	1901	Dea. Mark Robinson,	Paul Leeds,	'95	'01	32	40	72	12	6	0	6	2	0	0	2	6	0	30
4 Belle Place, **New Iberia,**	1882	1896	Valmore Sparrow,	Mitchell W. Whitt, *i.*	'92	'92	17	42	59	12	1	0	1	0	1	0	1	1	4	20
5 Chacahoula, Zion Chapel,	1883	1909	Joseph Boykins,	Reubin Boykins,	'07	'07	6	12	18	2	0	0	0	0	0	2	2	0	3	14
6 Choudrant, **Longstraw,**			Mrs. Bell Torminson,	Thomas A. Edwards,	'00	'10	5	14	19	0	0	0	0	0	0	0	0	0	0	16
7 Eros, Bethel,	1909		Red Hanley,	Thomas A. Edwards,	'00	'09	7	12	19	1	7	0	7	0	3	4	7	6	0	20
8 ,, Equality,	1907		Wanie E. Rape,	D. F. Brown,	'08	'10	35	49	84	0	14	0	14	0	0	0	0	0	0	20
9 Fisher, United,	1908	1904	Miss Edna Gardner,	Clay O. Oakes,	'11	'11	35	68	103	46	9	7	16	0	0	0	0	8	0	120
10 Grand Bayou, Little Zion,[a]	1886	1886	Mrs. Victoria Williams,	Obadiah W. Hawkins,	'03	'11	10	10	20	0	1	1	2	0	0	0	0	0	3	18
11 Hammond, 1st,	1887	1902	Mrs. George Boose,	E. Cullum Grimshaw,	'93	'11	29	64	93	8	0	3	3	3	2	0	5	0	1	110
12 Indian Village,	1902		Frank J. Nevile,	Paul Leeds,	'95	'99	35	42	77	10	0	0	0	0	0	0	0	0	2	60
13 Iowa, 1st,	1888	1903	Robert C. Irwin,	John A. Schmink,	'08	'08	12	15	27	5	0	2	2	0	1	13	14	0	2	30
14 Jennings,	1886	1886	D. C. Ritchie,	Herbert J. Hinman,	'97	'12	74	112	186	63	0	0	0	1	11	1	13	0	0	100
15 Kinder, 1st,	1895	1902	Will A. Steidley	Paul Leeds,	'95	'93	43	60	103	18	18	5	23	1	4	8	13	7	3	120
16 Lake Charles, Woodbury,	1899	1900	Elisha Catholic,	Joseph W. Maze,	'11	'11	26	46	72	1	3	3	6	0	0	8	8	0	3	23
17 Lake Peigneur, St. Peter,[b]	1869	1869		Homer Jones,	'68	'71	6	16	22											
18 Manchester, 1st,	1903		Mrs. D. M. Davies,	John A. Schmink,	'08	'08	11	10	21	7	0	0	0	0	0	0	0	0	0	15
19 New Iberia, St. Paul,	1869		Mrs. Eveline Easter,	Richard V. Sims,	'98	'97	11	57	68	0	4	0	4	4	1	29	34	3	10	56
20 New Orleans, Beecher Mem.,	'04	1907	Edward H. Phillips,	Abraham Simmons, *r.*	'93	'10	22	47	69	0	17	5	22	0	1	0	1	11	10	43
21 ,, Central,	1872	1846	Miss Victoria Pierson,	Henderson H. Dunn,	'01	'06	31	89	120	8	14	8	22	5	0	9	14	7	6	125
22 ,, Howard,	1869	1888	Dea. George Baker,	James E. Smith,	'92	'06	13	54	67	4	16	0	16	2	0	3	5	4	20	38
23 ,, University,	1887		Miss M. Isabel Whelpley,	Alfred Lawless, jr.	'03	'10	21	25	46	20	2	0	2	0	0	0	0	0	0	0
24 Roseland, 1st,	1889	1893	Emery Robinson,	Wm. Howard Watson,	'86	'05	49	64	113	18	0	2	2	0	10	0	10	1	7	70
25 Schriever, St. Mark,	1870	1870	Augustus Coxon,	Leroy Coxon,	'08	'08	8	26	34											
26 Thibodaux, 1st,	1891	1893	William Lawless,	Obadiah W. Hawkins,	'03	'11	10	13	23	2	0	2	2	1	8	5	14	0	8	12
27 Vinton,	1890	1895	Mrs. B. F. Stockwell,	C. M. Beard,	'11	'10	20	27	47	0	1	1	2	0	1	0	1	0	1	100
28 Walnut Lane,	1883						16	17	33											
29 Welsh,	1888	1892	Miss Harriet Lawson,	John A. Schmink,	'08	'10	16	17	33	18	1	0	1	0	19	0	19	1	1	30
30 West Monroe,	1911		Ab Pervis,	Thomas A. Edwards,	'00	'11	15	27	42	0	0	0	0	0	0	0	0	0	0	20

[a] **Thibodaux.**

[b] **Parcperdue.**

NAME OF STATE ORGANIZATION: LOUISIANA CONGREGATIONAL CONFERENCE.
NAMES OF CHURCHES ADDED: Choudrant, Longstraw; West Monroe.
NAME OF CHURCH DROPPED: Lake Charles, 1st.
CHURCHES: *Supplied by,* — Pastors installed, 1; pastors recognized, 2; pastors, 26; vacant, 1. Total, 30.
MINISTERS: Pastors installed, 1; pastors recognized, 2; pastors, 22. Total, 25. Without charge, 1. Total number of ministers, 26.
MEMBERSHIP: No. of males, 642; No. of females, 1,125. Total, 1,767. Absent, 273. *Additions,* — on confession, 118; by letter, 101. Total, 219. *Removals,* — death, 25; dismission, 64; revision, 129. Total, 218.
BAPTISMS: Adults, 59; infants, 100.
FAMILIES: 1,247.
SUNDAY SCHOOLS: Members, 1,520.
YOUNG PEOPLE'S SOCIETIES: Societies, 8; members, 224.
MEN'S ORGANIZATIONS: Societies, 4; members, 102.
CONTRIBUTIONS: American Board (churches, 11), $264; Woman's Boards (1), $7;

SUNDAY SCHOOLS					OFFERINGS FOR THE BENEVOLENT SOCIETIES												SALARIES, VALUES, ETC.			
Superintendents	Members	Young People's Societies, Mem.	Men's Organizations	CHURCH TREASURERS	A. B. C. F. M.	Woman's Boards	Congl. Ed. Soc.	Congl. Church Bldg. Society	Congl. Home Miss. Soc.	Am. Miss. Association	Congl. S. S. and Pub. Soc.	Ministerial Relief	Totals	Other Congregational Offerings	Undenominational Gifts	Home Expenses	Salaries	Value Church Property	Investment Funds	Amount of Debt.
1 Nicholas Melton,	44			Mrs. Josephine Herod,	$0	$0	$0	$15	$0	$2	$1	$0	$18	$11	$5	$344	†$440	$4,500	$0	$0
2 Moses Groze,	20	0	0	Mrs. Charity Groze,	0	0	0	2	0	0	0	0	2	0	5	140	30	200	0	0
3 Jacob Robinson,	65	0	0	Dea. Mark Robinson,	8	0	0	0	0	0	0	0	8	0	0	60	50	800	0	0
4 Mrs. Z. F. Whitt,	38	0	0	Valmore Sparrow,	0	0	0	0	0	0	0	0	0	0	0		†450	2,000	0	0
5 Joseph Boykins,	21	0	0	Reubin Boykins,	0	0	0	0	0	0	0	0	0	0	0		60	500	0	27
6	0	0	0		0	0	0	0	0	0	0	0	0	0	0	0	25	500	0	0
7	0	0	0		0	0	0	0	0	0	0	0	0	0	0	0	25		0	0
8 J. F. Fuller,	40	0	0		0	0	0	0	1	0	0	0	1	0	0	0			0	0
9 John H. McFillen,	150	20	z16	W. W. Warren,	0	0	0	0	0	0	0	0	0	0	50	1,120	900	*2,000	0	0
10 Mrs. Alex Theriot,	22	0	0	Abram Parks,	0	0	0	0	0	0	0	0	0	0	0	66	60	*500	0	49
11 F. A. Stead,	75	0	0	Harry Hubert,	54	0	0	0	7	0	5	0	66	0	0	1,400	900	10,000	0	0
12 Cyrus Buller,	50	0	0	J. P. Butler,	5	0	0	0	4	0	0	2	11	0	5	70	100	0	0	0
13 Mrs. John A. Schmink,	39	0	0	Robert Irwin,	21	7	5	5	13	0	11	0	62	16	9	300	†900	4,000	0	235
14 W. P. Cary,	143	18	11	Herbert J. Hoag,	42	0	0	32	0	0	0	5	79	292	0	1,966	1,500	7,500	0	0
15 Dr. J. W. Mayes,	100	0	0	Dr. J. W. Mayes,	40	0	0	17	21	0	5	7	90	6	75	660	†1,000	2,700	0	0
16 Richard Tucker,	30	0	0	William M. Love,	0	0	0	0	0	4	0	0	4	3	0	498	†640	5,000	0	350
17	20				0	0	0	0	0	1	0	0	1	0	0					
18	0	0	0	Mrs. Alain Parker,	0	0	0	0	8	0	0	0	8	0	0	0	0	0	0	
19 Mrs. Clara Blanchet,	40	0	0	Mrs. Clara Blanchet,	5	0	0	2	0	11	0	0	18	0	8	504	†540	3,500	0	0
20 Edward H. Phillips,	158	47	0	Amos W. Williams,	4	0	1	6	2	11	4	3	31	4	13	722	†636	*4,200	0	830
21 Miss Victoria Pierson,	55	20	z50	Mrs. Mallie Smith,	7	0	0	0	0	36	6	0	49	14	0	1,755	†840	*22,000	0	0
22 George Baker,	65	32	0	Dea. Daniel Rheams,	0	0	0	0	0	7	0	0	7	7	1	607	†570	3,500	0	0
23 Miss M. I. Whelpley,	97	30	25	Elbert C. Little,	0	0	0	0	5	10	4	0	19	1	0	0	720	0	0	0
24 Mrs. W. C. Porter,	151	42	0	Mrs. J. N. Kornhaus,	55	0	6	12	5	40	14	9	141	1	19	731	†740	3,400	0	75
25	32	0	0		0	0	0	0	0	0	0	0	0	0	0					
26 William Lawless,	30	0	0	Obadiah Hawkins,	0	0	0	0	0	0	0	0	0	5	0	108	†480	*2,500	0	27
27 Mrs. B. F. Stockwell,	35	15	0	John Chesson,	0	0	0	14	15	0	2	2	33	0	0		†650	*3,500	0	0
28					0	0	0	0	0	0	0	0	0	0	0					
29	0	0	0	Miss Harriet Lawson,	23	0	5	11	14	0	10	10	73	0	35	402	†900	*1,500	0	0
30	0	0	0		0	0	0	0	0	0	0	0	0	0	0	0	50	0	0	0

† Missionary aid to salary. * No parsonage.

Congregational Education Society (4), $17; Congregational Church Building Society (10), $116; Congregational Home Missionary Society (11), $95; American Missionary Association (9), $122; Congregational Sunday-School and Publishing Society (10), $62; Ministerial Relief (7), $38. Total (20), $721. Other and special Congregational gifts, $360; undenominational gifts, $225. Grand total (21), $1,306.

HOME EXPENSES: No. of churches reporting, 18; amount, $11,453.

INCREASE: Churches, 1; Members, 1.

DECREASE: Sunday School Members, 167; Young People's Societies, Members, 82; Societies, $687; Total Gifts, $691; Home Expense, $722; Value of Property, $5,300; Amount of Debt, $670.

For Fifth-Year Statistics see General Summaries.

MAINE.

THE CONGREGATIONAL CONFERENCE AND MISSIONARY SOCIETY OF: OFFICERS: Rev. Raymond Calkins, Portland, moderator; Rev. Edgar M. Cousins, Old Town, registrar; Dea. Joseph G. Blake, Bangor, treasurer. SESSION OF 1912: Brunswick, May 7, 8, 9.

CHURCHES		Churches Erected	CLERKS	MINISTERS			MEMBERS				ADMITTED			REMOVED				BAPT.		Fam.
Cities or Towns	Org.		Names	Names	Ord.	C'd	Ma.	Fe.	To.	Ab.	C.	L.	To.	Di.	L.	R.	To.	Ad.	Inf.	
1 Abbot,	1875	1876	W. W. Delano,				4	7	11		0	0	0	0	0	0	0	0	0	25
2 Acton,	1791		Fred K. Bodwell,	[Danno D. Johnson, *Bapt.*]		'09	6	12	18	4	0	0	0	0	0	0	0	0	0	12
3 Albany, **Bethel, R.F.D. 2,**	1803		James A. Kimball,				6	17	23	6	0	0	0	0	0	0	0	0	0	35
4 Alfred,	1791	1834	Dea. John M. Akers,	Lewis H. Stoughton,	'95	'11	35	92	127	32	0	2	2	3	1	0	4	0	0	90
5 Alna,	1796																			
6 Amherst and Aurora,	1830	1842	Mrs. Fannie S. Silsby,	[Miss Ida M. Garland,]		'05	17	47	64	13	0	0	0	1	1	0	2	0	0	40
7 Andover,	1800	1860	Dea. John L. Bailey,	Herbert L. Packard,	'01	'09	17	32	49	16	1	0	1	1	1	0	2	1	0	45
8 Anson, **North,**	1881	1884	Mrs. W. S. Jones,	C. Wellington Rogers,	'90	'10	17	43	60	11	0	1	1	0	0	1	1	0	2	
9 Ashland,	1896	1897	F. R. Colburn,	J. S. DeForest Hollenbeck, *r.*	'12	'11	22	39	61		0	0	0	3	6	0	9	0	5	140
10 Auburn, High st.,	1826	1858	Dea. J. Walter Stetson,	Herbert P. Woodin, *i.*	'92	'08	119	234	353	78	8	5	13	7	10	0	17	5	1	250
11 ,, West, **R.F.D. 4,**	1844	1844	Mrs. H. K. Anderson,	[Charles S. Cummings, *Meth.*]			10	21	31	8	2	6	8	0	0	0	0	0	0	32
12 ,, 6th st.,	1875	1875	Mrs. Wm. Maloon,	George E. Kinney, *i.*	'99	'09	67	123	190	65	0	0	0	2	1	0	3	0	0	175
13 Augusta, South,	1794	1865	Dea. Edward A. Perkins,	Clayton D. Boothby,	'94	'10	48	145	193	63	0	10	10	4	3	0	7	0		300
14 ,, Church Hill,	1897	1898	Eugene B. Stackpole,				4	6	10		0	0	0	0	0	0	0	0	0	
15 Baldwin, **East,**	1821	1877	Mrs. Lorenzo Norton,	J. Selden Strong,	'94	'11	6	18	24	9	0	0	0	1	0	0	1	0	0	36
16 Bangor, 1st,*	1811		Carroll A. Weeks,				64	188	252	54	4	3	7	5	8	0	13	3	1	130
17 ,, Hammond st.,	1833	1833	Horace S. Stewart,	Christopher W. Collier, *i.*	'94	'05	141	313	454	112	0	8	8	16	6	0	22	0	0	325
18 ,, Central,*	1847		Edward M. Blanding,	Charles A. Moore, *i.*	'95	'05	103	260	363	95	6	5	11	12	10	1	23	5	1	300
19 ,, East, **R.F.D. 1,**	1878		Mrs. Etta W. Wentworth,				7	15	22		0	0	0	1	0	0	1	0	0	
20 ,, North, **R.F.D. 3,**	1896	1876	Ralph V. Morrison,				15	21	36	6	0	0	0	1	0	0	1	0	0	56
21 ,, Forest av.,	1903	1903	Rev. E. C. Brown,	Edwin C. Brown,	'90	'10	18	42	60	8	2	1	3	0	1	0	1	2	2	100
22 Bath,	1911			Omar W. Folsom, *p. em., i.*	'72	'84	90	240	330	88	8	0	8	5	3	0	8	6	2	250
				George C. DeMott, *i.*	'94	'03														
23 Beddington and Deblois,	1904		Mrs. A. B. Farnsworth,[a]				9	8	17	0	0	0	0	1	0	0	1	0	0	26
24 Belfast, 1st,	1796	1831	Dr. Adelbert Millett,	David L. Wilson,	'98	'04	24	102	126	26	1	2	3	1	0	0	1	0	2	100
25 ,, North,	1846	1847	Walter G. Hatch,	Charles E. Walsh,	'09	'11	9	24	33	6	2	1	3	1	0	0	1	2	0	50
26 Benton Falls,	1858		Miss Marcia E. Lunt,	Cyrus F. Stimson,	'95	'08	7	27	34	16	0	1	1	1	1	0	2	0	0	24
27 Bethel,	1799	1847	Dea. Josiah U. Purington,	William C. Curtis,	'88	'08	43	90	133	60	1	0	1	4	2	0	6	1	0	75
28 Biddeford, 1st, **R.F.D. 3,**	1730																			
29 ,, 2d,	1805	1850	Edward T. Hyde,	John M. Wathen,	'93	'09	48	164	212	66	3	2	5	5	3	0	8	3	8	110
30 Bingham,	1805	1895	Mrs. Myrtie M. Cummings,	Thomas B. Hatt,	'95	'09	20	73	93	10	1	3	4	1	0	0	1	1	0	
31 Blanchard,	1833	1834																		
32 Bluehill,	1772	1832	Mrs. L. L. Partridge,	Ralph A. Barker,	'07	'10	18	57	75	20	0	0	0	1	1	0	2	0	0	105
33 Boothbay,	1766																			
34 Boothbay Harbor,	1848	1846	Mrs. Geo. B. Kenniston,	W. Stanley Post,	'93	'10	8	54	62		1	0	1	1	0	0	1	0	0	110
35 Bremen, **Broad Cove,**	1826	1824	John S. Fiske,	John J. Bulfinch,	'60	'78	2	8	10	2	0	0	0	0	0	0	0	0	0	20
36 Brewer, 1st,	1800	1889	Peter McLeod,	Warren Morse, *i.*	'99	'05	75	224	299	99	0	0	0	7	2	0	9	0	0	228

[a] So. B.

* Bangor, 1st, and Bangor, Central, united in All Souls Church, March 6, 1912, with Charles A. Moore, *p. em.*; Edward M. Blanding, clerk; Joseph G. Blake, treas., and Dr. D. W. Bunker, S. S. supt.

SUNDAY SCHOOLS				CHURCH TREASURERS	OFFERINGS FOR THE BENEVOLENT SOCIETIES												SALARIES, VALUES, ETC.			
Superintendents	Members	Young People's Societies. Mem.	Men's Organizations		A. B. C. F. M.	Woman's Boards	Congl. Ed. Soc.	Congl. Church Bldg. Society	Congl. Home Miss. Soc.	Am. Miss. Association	Congl. S. S. and Pub. Soc.	Ministerial Relief	Totals	Other Congregational Offerings	Undenominational Gifts	Home Expenses	Salaries	Value Church Property	Investment Funds	Amount of Debt.
1 Mrs. Morse,	10	0	0		$0	$0	$0	$3	$3	$0	$0	$0	$6	$0	$0	$	$	*$2,500	$0	$0
2 Mrs. Minnie Kiefe,	34			Samuel H. Garvin,	1	0	1	1	16	1	5	1	26	16	25	283	275	2,500	2,300	
3				Mrs. Lida Fernald,	0	0	0	0	0	0	0	0	0	0	0	209	123	*1,500	1,790	0
4 Dea. J. M. Akers,	z16	84	210	Dea. John M. Akers,	13	25	3	1	25	11	10	4	92	0	18	1,190	900	7,000	8,000	0
5					0	0	0	0	0	0	0	0	0	0	0					
6 Mrs. L. A. Edgerly,	50	32	39	Mrs. Fannie S. Silsby,	0	2	0	0	16	0	0	0	18	0	0	391	†468	1,000	0	0
7 M. A. Howard,	80	40	z16	J. L. Bailey,	0	0	0	0	0	3	0	0	3	0	0	860	700	4,500	480	0
8 Raymond Whitney,	85	24	0	Mrs. Almeda Eames,	0	0	0	5	5	0	0	0	10	0	0	700	†550	5,000	1,500	0
9 Mrs. C. A. Flint,	103	58	58	Mrs. Alice Craig,	0	5	0	4	4	3	5	0	21	0	0	2,250	900	5,700	0	900
10 H. Geo. Ingraham,	200	0	80	Wm. T. Yeaton,	160	63	30	80	201	142	15	25	716	55	0	3,900	2,000	32,000	0	0
11 John Burdick,	24			John Burdick,	0	0	0	0	0	0	0	0	0	0	0		260	2,500	7,000	0
12 John C. Woodrow,	185	35	0	Mrs. Geo. E. Kinney,	38	5	4	13	40	19	4	4	127	141	475		900	10,500		3,550
13 W. S. Thompson, M.D.	117	0	74	Miss Mary Libby,	12	10	6	6	56	9	5	8	112	0	237	3,200	1,800	40,000	2,625	0
14 Frank Giddney,	25	0	0	John H. Ward,	0	0	0	0	0	4	0	0	4	0	0					
15 Mrs. Emily J. Brown,	42	44	0	Mrs. Emily J. Brown,	7	0	1	1	6	7	3	2	27	0	0	435	200	*3,200	500	175
16 Geo. H. Larrabee,	140	75	x35	James H. Crosby,	474	43	16	45	161	103	9	26	877	73	145	3,522	2,000	40,000	0	0
17 James D. Murphy,	378	32	x63	A. W. Grindle,	547	75	20	22	0	108	20	21	813	139	976	8,046	2,000	*65,000	1,000	0
18	235			Dea. Joseph G. Blake,	620	118	50	101	421	240	25	53	1,628	1,110	345	5,056	2,750	*		
19 Dea. Charles Wiley,	32			Chas. Wiley,	0	0	1	1	580	1	1	1	585	0	0	202		*2,000	0	0
20 H. A. Kelley,	50	12	0		0	0	0	0	0	0	0	0	0	0	0			*2,000	0	0
21 Fred. H. Winchester,	103	70		Rev. E. C. Brown,	14	5	0	5	20	13	3	0	60	0	0	975	†1,100	*1,500		
22 W. A. Guild,	150	30		W. R. Kimball,	409	110	36	0	357	154	25	47	1,138	65	180	3,800	1,800			
23 IrvingW. Small, **So. B.**,	20	0	0		0	0	0	0	8	0	0	0	8	0	0					
24 Dea. H. M. Prentiss, h	115	44	z25	Dr. A. O. Stoddard,	83	31	3	14	103	25	12	14	285	31	3		1,000	12,500	0	0
25 Harry A. Furbish,	30	0	0	Mrs. Ellen C. Gay,	0	3	0	0	0	0	0	0	3	0	0	2,010	600	5,000	0	150
26 Miss Myrtle Warren,	15	0	0	Miss Myrtle Warren,	21	0	3	5	18	12	3	2	64	0	151	135				
27 Mrs. W. C. Curtis,	75	30	z15	J. U. Purington,	25	16	3	7	42	26	3	0	122	0	20	1,225	850	8,000	200	1,300
28					0	0	0	0	12	0	0	0	12	0	0					
29 Edward H. Gove, h	114	19	0	Henry G. Hutchinson,	38	35	0	5	12	45	0	5	140	0	0	6,130	1,200	27,000	8,500	700
30 Harry Cummings, hm	128	30	z14	Forrest H. Colby,	0	0	0	0	10	0	0	0	10	0	0	1,400	1,000	10,000	565	1,000
31					0	0	0	0	0	0	0	0	0	0	0					
32 Mrs. L. L. Partridge,	58	28	0	Mrs. L. L. Partridge,	31	0	4	3	32	10	6	9	95	21	10	878	700	6,000	3,780	0
33					0	0	0	0	0	0	0	0	0	0	0					
34 Miss Mabel Smith,	75			Mrs. G. B. Kenniston,	0	39	0	0	0	0	5	0	44	0	0	1,555	1,200	7,000		1,100
35 [No school.]				John S. Fiske,	0	3	0	0	0	2	0	0	5	0	0	100		1,000	1,000	
36 Mrs. Chas. W. Curtis, h	289	36	55	Eugene M. Dole,	77	16	11	16	145	36	11		320	0	71	3,058	1,200	27,000	0	0

† Missionary aid to salary. * No parsonage.

CHURCHES		Churches Erected	CLERKS	MINISTERS			MEMBERS				ADMITTED			REMOVED				BAPT.		Fam.
Cities or Towns	Org.		Names	Names	Ord.	C'd	Ma.	Fe.	To.	Ab.	C.	L.	To.	Di.	L.	R.	To.	Ad.	Inf.	
37 Brewer, **South,**	1843	1905	Dea. Fred C. Ware,	Henry L. Griffin,	'73	'07	17	49	66	4	1	0	1	2	2	0	4	1	4	235
38 Bridgton, 1st,	1784	1870	E. L. Lewis,	Stephen T. Livingstone,	'91	'06	34	99	133	26	5	0	5	2	0	0	2	3	0	135
39 ,, **South,**	1829	1870	Dea. Fred N. Berry,	Franklin H. Reeves, *i.*	'06	'11	21	45	66	19	3	2	5	2	2	0	4	2	1	62
40 ,, **North,**	1832	1834	Dea. Frank O. Chadbourne,	Charles N. Davie,	'99	'07	17	42	59	16	0	0	0	2	1	0	3	0	0	50
41 Bristol,	1796	1838	Dea. A. H. Hunter,[a]	Elias A. Jenkins,	'08	'10	12	33	45	10	0	1	1	0	0	0	0	0	0	60
42 ,, **South,**	1903	1898	Elliot P. Gamage,	George M. Woodwell,	'87	'10	17	24	41	2	3	2	5	0	0	0	0	2	0	130
43 Brooks,	1902	1902	W. S. Jones,	Harold G. Booth,	'08	'10	8	21	29	3	2	2	4	0	0	0	0	2	1	100
44 Brooksville, **North,**	1793	1890	Groves H. Cousins,				7	12	19	9	0	0	0	2	1	0	3	0	0	30
45 ,, **West,**	1826	1855	Miss Lucy W. Jones,	[Charles F. Atkins,]		'11	22	53	75	25	0	0	0	6	2	0	8	0	0	52
46 Brownfield,	1804		Almon F. Johnson, **East B.,**	Oscar W. Peterson,	'02	'10	13	39	52	15	4	0	4	0	0	0	0	2	1	75
47 Brownville,	1819	1839	Harvey W. Ryder,	William T. Eaton,	'10	'10	43	122	165		10	1	11	3	2	0	5	9	5	140
48 Brunswick,	1737	1846	George T. Little,	John H. Quint, *i.*	'98	'09	66	204	270	77	2	3	5	4	0	0	4	0	0	230
49 Bucksport,	1803		Albert F. Page,				47	115	162	52	0	0	0	3	4	0	7	0	0	
50 Burlington,	1827	1878	Miss Hattie A. Morse,				12	47	59	13	1	0	1	0	0	0	0	1	0	52
51 Buxton, 1st,	1763	1822	Miss Henrietta Elden,	Robert G. Harbutt,	'83	'09	11	31	42	11	0	1	1	0	0	0	0	0	0	100
52 ,, **North,**	1852	1820	Dea. Samuel A. Hill,	Robert H. Harbutt,	'83	'09	9	28	37	16	0	1	1	1	1	1	3	0	0	23
53 Calais,	1825	1872	Geo. B. Bates,	Charles G. McCully, *p. em.*	'60	'76	66	198	264	33	0	0	0	7	3	0	10	0	1	145
54 ,, **Red Beach,**	1894		Mrs. Henry W. Poore,	[Roderick A. Macdonald, *Pres.*]	'11		6	25	31	5	0	5	5	0	0	0	0	0	0	
55 Camden,	1805	1834	Mrs. M. Blanche Rich,	Lewis D. Evans, *i.*	'75	'89	33	145	178	50	0	2	2	1	0	0	1	0	0	200
56 Caratunk,	1887	1888	Maud Meservey,				1	6	7	0	0	2	2	0	0	0	0	0		25
57 Carroll,	1905	1889	E. W. Thibodeaux,	[Thomas M. Ross, *Lic.*]		'11	4	10	14	1	1	0	1	1	0	0	1	1	0	60
58 Casco,	1864																			
59 Castine,	1820	1829	Rev. G. W. Patterson,	George W. Patterson,	'88	'07	20	68	88	0	0	0	0	0	2	0	2	0	0	32
60 Cherryfield,	1833	1884	Mrs. Mary C. Freeman,	[William Swainson,]		'09	4	17	21		0	0	0	1	0	0	1	0	0	75
61 Cornish,	1840	1858	Mrs. Effie L. Perkins,	[Fred Bannister,]		'12	13	54	67		0	0	0	1	0	0	1	0	0	
62 Cranberry Isles,	1899	‡	Mrs. Agnes H. Spurling,[b]	Fred W. Tingley,	'11	'11	1	17	18	0	0	0	0	0	0	0	0	0	0	130
63 Cumberland **Center,**	1793	1831	Dea. Arno S. Chase,				53	74	127	30	0	4	4	2	0	0	2	0	0	75
64 Dead River,	1899																			
65 Dedham,	1841	1850	Mrs. Ella L. Burrill,	[J. Wesley Threlfall, *Stud.*]		'11	13	23	36		0	0	0	0	1	0	1	0	0	
66 Deer Isle, 1st,	1793	1886	Rev. H. W. Collins,	Howard W. Collins,	'08	'09	43	113	156		4	1	5	1	1	0	2			172
67 ,, 2d, **North,**	1858	1858	Dea. Francis E. Gray,				11	21	32	5	0	0	0	0	0	0	0	0	0	46
68 ,, **Little,**	1895	1896	Mrs. Sadie H. Eaton,				13	28	41	5	0	0	0	0	0	0	0	0	0	37
69 Denmark,	1829	1879	Mrs. Geo. N. Colby,	Oscar W. Peterson,	'02	'10	15	47	62	15	0	0	0	2	6	0	8	0	0	75
70 Dennysville,	1805	1834	C. Woodbury Hobart,	Frank W. Snell,	'94	'98	16	61	77	18	9	0	9	0	0	4	4	6	1	50
71 Dexter,	1834	1846	Mrs. Belle M. Foss,	[James A. Frazer, *Lic.*]		'09	20	57	77	29	11	5	16	0	0	0	0	9	2	50
72 Dresden, **West,**	1893																			
73 Durham, **Auburn, R.F.D. 1,**	1796		Mrs. Laura A. Brown,				2	4	6	3	0	0	0	0	0	0	0	0	0	14
74 East Machias,	1826	1837	Miss Clara F. Harris,	Howard R. Sisson,	'10	'11	16	70	86	29	0	2	2	3	1	0	4	0	3	100
75 Eastport,	1819	1829	Mrs. J. P. Hutchinson,	Charles E. Beals,	'06	'09	15	49	64	16	1	0	1	1	2	0	3	1	1	100
76 Eden, **Bar Harbor,**	1883	1886	Charles E. Gilley,	Angus M. MacDonald,	'94	'03	65	123	188	35	8	2	10	0	0	0	0	8	8	200

[a] **Damariscotta.** [b] **Islesford.** ‡ Two churches, '65 and '98.

SUNDAY SCHOOLS		Y. P. S.	Mens Org.	CHURCH TREASURERS	OFFERINGS FOR THE BENEVOLENT SOCIETIES									Other Cong'l Offerings	Undenom. Gifts	Home Exp.	SALARIES, VALUES, ETC.			
Superintendents	Mem	Mem			A.B.C.F.M.	Wom's Bds.	C. E. Soc.	C.C.B. Soc.	C.H.M Soc.	A. M. A.	C.S.S. & P.S.	Min. Relief	Totals				Salaries	Value Ch. Property	Invest. Funds	Amt. of Debt
37 Dea. H. P. Sargent,	80	95	0		$8	$7	$1	$6	$3	$5	$6	$2	$38	$1	$8	$1300	$624	$14,400	$1,000	$400
38 Miss G. E. Hamblen, h	180	53	x18		17	26	5	4	58	29	5	9	153	0	47	1,400	800	15,000	3,250	0
39 Frank D. Moulton,	40				4	5	1	0	31	2	3	1	47	0	29	700	600	9,000	10,000	
40 George H. Greene, h	122	16	0		13	12	4	9	45	28	6	3	120	10	4	705	350	4,500	0	0
41 Mrs. Geo. W. Russell,	41	0	0		5	0	0	0	19	6	1	0	31	2	0	756	700	3,000	12,768	0
42 A. L. Harrington, h	155	100	0		0	0	0	0	8	0	0	0	8	0	0	1,118	†700	5,000	0	1,000
43 E. A. Carpenter,	11	15	z25		0	0	0	0	29	0	0	0	29	0	12	547	†800	*3,500	0	0
44 Dea. S. Lymeburner, h	40				0	0	0	0	0	0	0	0	0	0	0			*2,000	0	0
45 Oscar L. Tapley,	80	23	0		0	0	0	0	9	5	0	5	19	3	12	668	540	3,100	1,500	
46 Rev. O. W. Peterson,	35				15	0	0	0	0	0	0	0	15	0	0		700	3,000	0	0
47 Miss Ethel M. Merrill,	150	50			0	0	0	0	23	6	5	0	34	10	24	1,100	1,000	6,000	0	0
48 Rev. J. H. Quint, h	177	0	x60	Robert H. Stanwood,	287	62	17	32	142	46	14	30	630	250	200	4,000	2,000	*20,000	0	0
49 Parker Spofford,	85				17	0	0	12	0	2	0	0	31	52	10	1,620	900	10,000	2,500	1,000
50 Dea. John Hodsdon,	35			Mrs. Stella J. Damm,	0	3	3	4	8	5	5	2	30	0	0	257		3,000	33	0
51 Harris Merrill, h	60			Edward B. Hanson,	9	0	0	3	5	3	6	0	26	50	0	2,775	575	6,000	4,603	0
52 Charles H. Webster,	40	30	0	Charles H. Webster,	0	0	0	0	0	0	0	0	0	0	0	600	225	*1,000	1,000	0
53 William A. Murchie, h	349	56		Geo. B. Bates,	39	137	0	5	129	82	13	24	429	0	100	2,200	1,400	35,000	3,000	
54	50	0	0		0	0	0	0	0	0	0	0	0	0	0					
55 A. W. Keene, h	222	0	0	Mrs. M. Blanche Rich,	28	26	0	0	34	34	0	1	123	47	90	2,462	1,200	27,000	1,000	0
56 Mrs. S. A. Fitzsimmons,				Mrs. Abbie Spaulding,	0	0	0	0	0	0	0	0	0	0	0			*1,000		
57 Thomas M. Ross,	42			Mrs. Eliza Danforth,	0	5	0	0	4	0	0	0	9	0	0	111	150	*2,500		
58					0	0	0	0	0	0	0	0	0	0	0					
59 Alfred F. Adams,	60	70	52	Alfred F. Adams,	0	12	0	0	11	4	0	0	27	0	0	1,000	700	13,000	5,700	0
60 William Swainson,	112	26	0	Charles M. Ward,	0	0	0	6	0	0	0	0	6	0	0		750	*5,000	0	0
61 William R. Copp,	50	19		Mrs. Sadie Norton,	0	12	0	0	0	5	0	0	17	0	0			3,000	0	0
62 George W. Bulger,	45	56	0	Mrs. N. A. Stanley,	0	0	0	0	0	1	0	0	1	5	3	955	650	9,000	0	0
63 Phillip Blanchard, h	130			Edward B. Osgood,	37	11	5	8	20	41	4	4	130	0	80	1,600	900	10,000	1,100	0
64					0	0	0	0	0	0	0	0	0	0	0					
65 Hadley P. Burrill,	25	20	0	Hadley P. Burrill,	0	0	0	4	3	3	0	0	10	0	2			*2,000	0	0
66 Winslow Gray,	100	35	0	Edwin L. Haskell,	3	0	0	0	22	0	2	0	27	0	0	1,000	700	10,000	0	0
67 Mrs. Celia C. Hardy,	59		0	Charles F. Eaton,	0	0	0	0	0	0	0	0	0	0	0		125	*1,300	0	0
68 Silas H. Hardy,	30			Timothy Hutchinson,	0	0	0	0	6	0	0	0	6	0	0	73		*1,300		
69 Mrs. Augustus Colby,	40	0	0	Bailey Trumbull,	15	0	0	0	10	3	1	0	29	0	0	385	300	1,600	1,000	0
70 Mrs. E. B. Sheahan, h	125	25		Edwin R. Gardner,	19	0	0	0	15	13	0	2	49	25	0	450	350	3,500	2,000	0
71 Eugene Wolverton,	50	25	0	Mrs. Belle M. Foss,	0	2	0	0	0	1	0	0	3	31	7	990	493	*3,000	0	0
72					0	0	0	0	3	0	0	0	3	0	0					
73 Mrs. Laura A. Brown,	10	0	0	Mrs. Laura A. Brown,	0	0	0	0	1	1	0	0	2	0	0	56		800	2,200	0
74 George F. Cary,	100	18	0	John A. Pope,	0	0	0	0	0	0	0	0	0	5	0	900	600	11,000	1,120	0
75 Fremont A. Bibber,	130	0	0	Miss Eva H. Holmes,	21	0	2	4	14	6	0	1	48	0	0	1,750	1,000	5,000	1,500	350
76 Thomas Scarles,	225			Edward B. Mears,	218	49	0	0	6	0	0	0	273	57	128	5,600	1,800	50,000	0	0

† Missionary aid to salary. * No parsonage.

CHURCHES		Churches Erected	CLERKS	MINISTERS			MEMBERS				ADMITTED			REMOVED				BAPT.		Fam.
Cities or Towns	Org.		Names	Names	Ord.	C'd	Ma.	Fe.	To.	Ab.	C.	L.	To.	Di.	L.	R.	To.	Ad.	Inf.	
77 Eden, **Otter Creek,**	1902	1903	Mrs. Linda A. Richardson,	Angus M. MacDonald,	'94	'05	15	27	42	6	0	0	0	1	0	0	1	0	0	14
78 Edgecomb, **North,**	1783	1877	Dea. Eben Chase,	Howard A. Lincoln,	'06	'11	5	30	35	6	0	0	0	3	1	0	4	0	0	30
79 Eliot,	1721	1881	W. Linwood Fernald, **So.E.,**	[Martin V. McAlister, *Lic.*]		'12	19	40	59	13	1	2	3	3	0	0	3	4	0	120
80 Ellsworth, 1st,	1812	1846	John H. Brimmer,	Rubert B. Mathews, *i.*	'93	'06	12	70	82	18	0	0	0	2	2	47	51	0	0	125
81 ,, **Falls,**	1885	1896	Mrs. E. C. Cochrane,	[Orville J. Guptill, *F.B.*]		'11	18	49	67	21	0	0	0	1	0	0	1	0	0	175
82 ,, No., **Nicolin,**	1885	1885	Mrs. Addie Sweeney,	[Orville J. Guptill, *F.B.*]		'11	5	15	20	7	0	0	0	0	0	0	0	0	0	60
83 Falmouth, 1st,[a]	1754	1845	Henry F. Merrill,				13	29	42	15	0	0	0	1	0	0	1	0	0	50
84 ,, 2d,[b]	1830	1832	Benjamin F. Lunt,	Israel Jordan,	'93	'02	19	37	56		0	0	0	1	3	0	4	0	0	
85 Farmington,	1814	1877	B. M. Small,	Richard H. Clapp, *i.*	'04	'04	57	162	219	83	3	7	10	1	2	1	4	3	1	240
86 ,, **Falls,**	1850	1879	Miss Julia A. Merrill,	John H. Moseley,	'09	'11	10	20	30	13	0	0	0	0	0	0	0	0	0	30
87 Fort Fairfield,	1844	1892	Mrs. W. A. Richmond,	William A. Richmond,	'00	'08	30	66	96	26	1	2	3	3	0	0	3	1	0	103
88 Foxcroft and Dover,	1822	1857	Mrs. W. N. Park,	George A. Merrill,	'97	'05	76	142	218	70	1	0	1	2	1	0	3	0	0	200
89 Frankfort,	1851	1854	Mrs. Rosa Tait,	David Jack,	'04	'10	5	23	28	10	4	1	5	1	0	0	1	4	0	50
90 Freedom,	1858	1857	Lewis H. Murch,	[William Aitchison, *Stud.*]		'11	21	43	64	31	0	1	1	0	2	0	2	0	0	50
91 Freeport, 1st,	1789	1895	Miss Grace V. Soule,	G. Edwin Woodman,	'98	'09	40	89	129	34	1	0	1	3	2	6	11	1	0	200
92 ,, **South,**	1857	1884	Miss Claire F. Soule,				14	47	61	17	0	0	0	1	3	0	4	0	0	100
93 Fryeburg,	1775	1849	Mrs. T. L. Eastman,				20	80	100	15	9	1	10	3	0	0	3	7	0	65
94 Gardiner,	1835	1839	Miss Ethel V. Anne,	Langdon Quimby, *i.*	'92	'92	23	78	101	6	0	0	0	4	3	0	7	0	0	90
95 ,, **South,**	1883	1840	Mrs. Wm. E. Beard,	Robert Lawton,	'95	'04	17	54	71	24	0	0	0	1	3	0	4	0	3	34
96 Garland,	1810	1836	Miss Sarah A. Curtis,	[James A. Frazer, *Lic.*]		'09	5	34	39	22	3	0	3	2	1	2	5	3	0	20
97 Gilead,	1818	1878	Mrs. Celia S. Wight,				7	21	28	14	0	0	0	0	1	0	1	0	0	34
98 Gorham,	1750	1798	Chas. E. Cobb,	Thomas Simms, *i.*	'85	'11	88	195	283	92	0	5	5	5	2	1	8	0	0	150
99 Grand Lake Stream,	1904	1904	Mrs. Anna M. Ball,				3	25	28	0	2	0	2	0	0	0	0	0	0	55
100 Gray,	1803	1900	F. D. Sawyer,	William F. Slade,	'99	'11	32	60	92		3	1	4	0	2	0	2			80
101 Greenville,	1869	1903	Miss Elizabeth M. Davison,	Harry C. Vrooman,	'89	'10	20	50	70	6	23	1	24	0	0	0	0	17	0	110
102 Hallowell,	1790	1885	Miss Annie F. Page,				17	93	110	10	1	0	1	0	0	8	8	1	7	95
103 Hampden,	1817	1835	Mrs. Alice M. Smith,	Howard Dakin French, *i.*	'90	'05	26	78	104	11	2	0	2	2	0	1	3	2	2	85
104 Harpswell,	1753	1843	Mrs. Althea S. Curtis,[c]	William B. Keniston,	'91	'07	20	36	56	17	0	0	0	0	0	0	0	0	0	50
105 Harrison,	1826	1836	Mrs. Ada G. Chapman,	Charles N. Davie,	'98	'07	10	24	34	8	0	0	0	1	3	0	4	0	0	42
106 Hiram,	1826	1872	Mrs. Cora L. Pike,				9	24	33	5	3	4	7	2	0	0	2	3		25
107 Holden, **Brewer, R.F.D. 5,**	1828	1829	W. L. Hart,	[J. Wesley Threlfall, *Stud.*]		'11	26	44	70	20	1	1	2	2	0	11	13	1	0	50
108 Houlton,	1811	1838	Mrs. Jennie S. Dunn,	Thomas P. Williams,	'79	'06	20	48	68	14	4	0	4	2	0	29	31	4	4	35
109 Industry,[d]	1808	1891	William L. Rackliff,				3	4	7	1	0	0	0	0	0	0	0	0	0	30
110 Island Falls,	1858	1894	Mrs. Lanora F. Reed,	Henry H. Noyes,	'94	'04	59	121	180	30	12	1	13	3	1	0	4	12	3	160
111 Isle au Haut,	1857	1857	Miss Harriet Turner,				1	18	19	6	0	0	0	0	0	0	0	0	1	45
112 Jackman,	1890	1890	Mrs. A. C. Moore,				4	36	40	6	0	0	0	0	0	0	0	0	0	55
113 Jackson, **Brooks, R.F.D. 3,**	1812	1830	Everett E. Morton,	Harold G. Booth,	'08	'10	24	41	65	33	0	0	0	0	0	0	0	0	0	22
114 Jonesboro,	1882																			
115 Jonesport,	1877	1886	Mrs. E. R. Peasley,				30	77	107	5	7	0	7	3	1	0	4	6	0	
116 Kenduskeag,	1834	1834	Mrs. Annie W. Beath,[e]	[William O. Ayer, *Bapt.*]		'09	5	14	19	4	0	0	0	1	1	0	2	0	0	

[a] **Portland, R.F.D. 4.** [b] **Woodfords, R.F.D.** [c] **North Harpswell.** [d] **Farmington, R.F.D. 2.** [e] **Levant, R.F.D. 2.**

SUNDAY SCHOOLS		Y. P. S. Mem	Mens Org.	CHURCH TREASURERS	OFFERINGS FOR THE BENEVOLENT SOCIETIES									Other Cong'l Offerings	Undenom. Gifts	Home Exp.	SALARIES, VALUES, ETC.			
Superintendents	Mem				A.B.C. F.M.	Wom's Bds.	C. E. Soc.	C.C.B. Soc.	C.H.M Soc.	A. M. A.	C.S.S. & P.S.	Min. Relief	Totals				Salaries	Value Ch. Property	Invest. Funds	Amt. of Debt
77 George W. Smith,	50	23	0	Isaac M. Tripp,	$0	$0	$0	$0	$0	$0	$0	$0	$0	$0	$0	$489	$150	*$3,500	$0	$0
78 Eben Chase,	38	27	0	Chas. W. Cate,	0	0	0	0	3	0	0	0	3	0	0	275	200	4,000	632	0
79 Wallace E. Dixon, h	50	27	0	Mrs. N. J. Plaisted,	0	0	4	0	17	0	2	4	27	14	0		600	4,500	5,500	0
80 Linwood H. Cushman,	75	0	0	John H. Brimmer,	10	25	0	12	10	8	0	13	78	1,000	0	1,600	1,100	12,000	1,300	
81 Mrs. Geraldine Moore,	173		55	Mrs. A. W. Ellis,	5	0	0	0	5	4	0	0	14	5	0	480	750	7,500	0	0
82 Geo. L. DeWitt,	26	0	0	Mrs. Alvin Maddocks,	0	0	0	0	2	0	0	0	2	0	0		†300	*1,500	0	0
83					0	0	0	0	0	0	0	0	0	0	0		300	5,000	1,230	0
84 Wm. E. Winslow,	46			Wm. E. Winslow,	11	6		0	0	14	0	0	31	0	0			5,000	1,000	
85 Mrs. Mary Sawyer, h	155		20	A. L. Walcott,	84	0	12	44	126	30	12	8	316	60	0		1,200	30,000	3,000	1,800
86 Joseph H. Merrill, h	70	0	0	Clyde Croswell,	0	0	0	0	0	0	2	0	2	2	1	167	300	*2,500	2,000	0
87 H. W. Varney, h	127	32	15	Frank J. Lowery,	0	4	0	0	0	5	0	0	9	0	0	1,688	1,000	15,800	0	1,000
88 Mrs. W. N. Park,	164	35	0	William C. Woodbury,	33	0	9	9	23	48	13	5	140	0	35	1,300	900	12,000	3,200	0
89 Rev. David Jack,	30	0	0		0	0	0	0	40	0	2	0	42	0	0		†750	*3,000	0	0
90 George E. Worth,	35	0	0	Lewis H. Murch,	0	0	0	0	0	0	0	0	0	0	0		250	2,200	1,250	0
91 Dea. E. H. Davis,	80	45	0	Dea. Orrin A. Curtis,	0	9	2	0	0	10	0	4	25	3	5	1,500	800	9,000	3,000	1,200
92 Mrs. S. T. Soule, h	77	0	0	Miss F. A. Dunham,	10	16	0	10	29	17	8	0	90	0	0	821	600	5,500	4,300	0
93 Ridgley C. Clark, h	60	25	0	Owen C. Eastman,	5	0	0	0	6	6	0	4	21	15	0	800	700	6,000	4,800	0
94 George A. Moore,	91	50	50		26	10	7	0	23	18	9	5	98	70	75	1,650	1,200	25,000	2,500	
95 George W. Robinson,	82	33	0	Percy Graham,	20	12	5	5	28	25	8	0	103	5	14	1,123	850	4,400	2,800	
96 Newton Rideout, h	40		0	Miss Mary E. Rideout,	7	0	0	0	15	7	0	0	29	0	2	230	†260	*2,000	400	0
97					0	0	0	0	28	0	0	0	28	0	0			*1,500	1,500	0
98 Chase A. Boothby,	177	39	0	George Alden,	81	93	12	30	85	58	15	10	384	63	5	2,639	1,650	24,000	26,115	2,315
99 S. E. Yates,		25	0	Stephen E. Yates,	0	0	0	5	3	0	0	0	8	0	0	238	175	2,500	0	0
100 Luther W. Hill,	156	0	0	W. T. Libby,	0	0	0	0	5	5	0	0	10	0	10	1,050	900	8,600	2,200	0
101 Miss E. M. Davison, h	135	50		Mrs. Harry L. Sawyer,	11	10	4	0	4	23	12	5	69	45	0		1,000	14,000	6,500	0
102 Carl Skillin, h	132			George Morse,	32	37	1	12	18	44	7	1	152	10	50	1,568	1,000	38,000	6,000	
103 Rev. H. D. French,	138	55	x25	Miss Lucy E. Hardy,	112	12	8	10	69	35	8	4	258	26	0	2,044	800	7,600	12,000	0
104 A. Merriman,[a] hm	124	86	0	Augustus Merriman,	0	15	0	1	20	0	4	0	40	4	11	983	600	4,000	2,000	682
105 Miss J. P. Ricker,	35	0	0	Howard L. Sampson,	10	7	0	3	13	15	4	5	57	0	4	514	350	3,000	600	0
106 Miss Nellie Rankin,	45			Nathan P. Kimball,[b]	0	0	0	0	5	0	0	0	5	0	0	50		2,000	0	0
107 C. H. Dole,	50	33		W. L. Hart,	7	7	2	3	32	6	0	3	60	0	0	450	†600	4,000	1,700	0
108 Ernest C. Alexander,	75	0	z10	W. F. Jenks,	0	16	0	10	18	8	0	5	57	0	0	1,600		*10,000	0	0
109 John T. Luce,	30				0	0	0	0	0	0	0	0	0	0	0	50		3,000		0
110 S. R. Crabtree, h	200	48	55	Fred S. Alexander,	16	0	0	0	38	13	0	3	70	38	50	1,300	1,000	10,000	0	1,150
111 Miss H. A. M. Turner,	25	15	0	Miss H. A. M. Turner,	0	0	0	0	10	0	0	0	10	15	1	336		*3,000	0	0
112 Mrs. A. C. Moore,	47			Mrs. T. H. Kennedy,	4	0	0	6	6	9	3	0	28	0	0		700	3,000	0	0
113 E. E. Morton,	30			E. E. Morton,	0	0	1	0	28	0	0	0	29	0	0	225	200	1,200	800	0
114 [Union school.] h	124	28	0		0	0	0	0	0	0	0	0	0	0	0		550		0	0
115 H. A. Mansfield,	176	151	0	Mrs. E. M. Sawyer,	0	0	0	4	0	0	0	0	4	0	0	725	800	10,800	10,000	0
116					3	0	0	0	0	2	0	0	5	0	0	2,707	1,000	12,000	6,500	0

[a] Also John S. Curtis, **North Harpswell.** [b] **East Hiram.** † Missionary aid to salary. * No parsonage.

CHURCHES		Churches Erected	CLERKS	MINISTERS			MEMBERS				ADMITTED			REMOVED				BAPT.		Fam.
Cities or Towns	Org.		Names	Names	Ord.	C'd	Ma.	Fe.	To.	Ab.	C.	L.	To.	Di.	L.	R.	To.	Ad.	Inf.	
117 Kennebunk,	1826	1826	Dea. Wm. F. Waterhouse,	Myron P. Dickey,	'83	'08	26	72	98	20	2	0	2	1	0	0	1	2	0	125
118 Kennebunkport, 1st,	1730	1843	Miss Bertha S. Smith,				17	40	57	8	2	0	2	1	1	0	2	2	0	40
119 ,, South,	1838	1838	Mrs. Fannie S. Twambly,				16	41	57	7	3	2	5	0	0	0	0	3	0	90
120 Kittery Point,	1714	1730	Mrs. J. Chester Cutts,	I. James Merry,	'03	'09	8	20	28	2	0	1	1	1	0	0	1	0	0	50
121 Lebanon Center,	1765	1798	Miss Mamie Austin,	Edward P. Tenney,	'59	'11	4	16	20	12	0	0	0	0	0	0	0	0	0	15
122 Lewiston,	1854	1867	John L. Reade,	Leavitt H. Hallock,	'67	'08	112	274	386	105	12	19	31	9	8	0	17	3	3	256
123 Limerick,	1795	1836	W. H. P. Emery,	George A. Mills,	'66	'98	13	30	43	7	1	0	1	0	2	0	2	1	0	44
124 Limington,	1789	1835	Dea. James F. Pillsbury,	J. Selden Strong,	'94	'04	23	61	84	38	0	2	2	4	0	0	4	0	0	40
125 Lincoln,	1831	1848	Daniel W. Ballantyne,	Henry O. Worthley,	'99	'10	8	35	43	8	0	6	6	0	0	0	0	0	0	80
126 Litchfield, **L. Corners,**	1811	1863	Dea. Asa P. Smith,	Jehiel S. Richards,	'77	'07	12	27	39	16	0	1	1	3	1	1	5	0	0	45
127 Long Island, **Frenchboro,**	1889	1890	Wm. A. Van Norden,				6	5	11	5	0	0	0	0	0	0	0	0	0	30
128 Lovell,	1798	1851	Dea. Albanus M. Pottle,				17	46	63	19	0	0	0	0	1	0	1	0	0	80
129 Lyman,	1801	1831	Dea. C. W. Murphy,[a]				9	27	36	18	0	0	0	2	0	0	2	0	0	25
130 Machias,	1782	1836	Warren Hill,	John M. Beiler,	'02	'07	56	159	215	63	2	0	2	1	2	0	3	0	3	200
131 Machiasport,	1831	1828	Mrs. Frank H. Sanborn,	Howard R. Sisson, *r.*	'10	'10	25	44	69	18	2	0	2	2	0	0	2	2	3	75
132 Madison,	1826	1892	Ernest C. Weston,	Frederick H. Means,	'93	'09	68	131	199	51	12	2	14	4	10	4	18	11	2	172
133 ,, East,	1858	1854	Mark Hobart,				6	16	22	15	0	0	0	0	0	6	6	0	0	30
134 Marshfield,	1871	1878	Mrs. Ada F. Smith,				13	21	34	6	2	0	2	3	0	0	3	2	0	30
135 Masardis,	1898	1896	Mrs. Eugene W. Rowe,	[M. Mosser Smyser,]		'11	2	19	21	3	5	3	8	0	0	0	0	5	0	100
136 Matinicus,	1904	1905	Miss Henrietta H. Ames,	James H. Peardon,	'02	'09	4	11	15	3	0	0	0	2	0	0	2	0	0	40
137 Mechanic Falls,	1840	1840	Mrs. S. L. Hawley,	James W. Moulton,	'89	'11	22	55	77	34	4	2	6	0	0	0	0	2	0	45
138 Medway,	1890	1874	Mrs. A. M. Dasey,				7	10	17		0	0	0	0	0	0	0	0	0	
139 Mexico, **Ridlonville,**	1902	1903	W. R. McKenzie,	Paul L. Kirby, *i.*	'11	'11	60	74	134	35	0	4	4	0	2	0	2	0	21	150
140 Milbridge,	1907		Mrs. Ella P. Grant,				6	35	41	12	0	0	0	1	2	0	3	0	0	
141 Milford,	1885	1887	Mrs. E. M. Libby,	Edgar M. Cousins,	'80	'09	6	31	37	14	0	0	0	1	0	0	1	0	0	55
142 Millinocket,	1902	1904	Mrs. Dawn F. Bowler,	Abner W. Lewis,	'89	'08	30	75	105	41	9	6	15	1	2	0	3	3	20	150
143 ,, East,	1909	1908	Mrs. Reed Dickinson,	[Henry S. Hitchcock, *Stud.*]		'10	7	11	18	4	3	1	4	0	1	1	2	3	0	85
144 Milltown, N. B.,	1846	1878	Dea. Percy M. Smith,	Brenton H. Penwarden,	'04	'11	29	97	126		0	0	0	0	2	0	2	0	0	85
145 Minot Center,[b]	1791	1846	Miss Lizzie E. Washburn,				16	44	60	30	0	0	0	2	2	0	4	0	0	32
146 ,, West,	1802	1854	Mrs. Zillah Patch,				7	17	24	8	0	0	0	3	0	0	3	0	0	40
147 Monmouth,	1853	1856	Albert G. Smith,	George E. Whidden,	'11	'11	25	35	60	15	1	0	1	2	0	0	2	1		
148 Monson,	1821	1861	Mrs. Anna J. Davis,				21	35	56	5	0	1	1	1	1	0	2	0	1	71
149 Mount Desert, Somesville,	1876	1850	Dea. R. L. Grindle,	Joseph N. Walker,	'80	'11	6	43	49	7	6	7	13	0	1	0	1	3	0	
150 ,, **Seal Harbor,**	1901	1901	Charles H. Clement,	Henry W. Conley,	'91	'10	7	28	35	0	0	0	0	0	0	0	0	0	0	42
151 Newcastle,	1844	1849	Dea. Joel P. Huston,	Robert L. Sheaff,	'90	'07	30	82	112	38	2	1	3	3	0	0	3	1	1	75
152 Newfield, **West,**	1801	1840	Mrs. Clara J. Moulton,	[Miss Emeda Sage, *Lic.*]		'10	11	23	34	10	0	0	0	1	0	0	1	0	0	50
153 New Gloucester,	1765	1840	Rev. E. B. Foster,	[Edward B. Foster, *F. B.*]		'11	42	82	124	36	2	2	4	2	0	0	2	2	1	169
154 New Portland, **North,**	1869	1868	Vinton R. Hutchins,				10	25	35	6	0	2	2	0	2	1	3	0	0	30

[a] **West Kennebunk.**

[b] **Auburn, R.F.D. 6.**

SUNDAY SCHOOLS		Y. P. S. Mem	Mens Org.	CHURCH TREASURERS	OFFERINGS FOR THE BENEVOLENT SOCIETIES									Other Con.'l Offerings	Undenom. Gifts	Home Exp.	SALARIES, VALUES, ETC.			
Superintendents	Mem				A.B.C. F.M.	Wom's Bds.	C. E. Soc.	C.C.B. Soc.	C.H.M Soc.	A. M. A.	C.S.S. & P.S.	Min. Relief	Totals				Salaries	Value Ch. Property	Invest. Funds	Amt. of Debt
117 Rev. M. P. Dickey,	95	20	0	Charles W. Roberts,	$65	$0	$15	$28	$76	$36	$14	$0	$234	$30	$0	$	$	$	$	$
118 Dea. C. W. B. Clough,	40	0	0	Dea. C. W. B. Clough,	11	0	3	0	21	6	3	13	57	0	3	427	367	2,000	3,200	0
119 Dea. P. A. Twambly,	40		0	Wallace Wheelwright,	210	0	0	0	22	14	1	13	260	0	0	1,400	633	11,000	10,000	0
120 Mrs. I. James Merry,	50		0	Mrs. Oscar T. Clark,	5	0	0	0	14	0	0	0	19	0	0	560	†600	5,800	0	0
121 Dea. A. S. Stackpole,[a]	20				0	5	0	0	0	0	0	0	5	0	0		500	6,000	6,500	0
122 Miss F. Garcelon, h	342	40	74	Ralph W. Crockett,	184	32	24	32	158	120	28	16	594	105	40	5,756	2,000	92,000	0	0
123 W. W. Tuttle, h	84	0	0		12	0	0	0	27	8	0	0	47	0	17	1,665	400	6,000		
124 Mrs. L. B. McKenney,	60	35	0	Dea. H. H. McKenney,	7	0	0	0	20	5	0	0	32	0	0	900	†600	4,500	1,800	0
125 K. A. Ballantyne, h	127	75	z25	Mrs. K. E. Ballantyne,	0	2	0	0	10	0	0	0	12	0	0		†900	5,000	0	1,400
126 Henry Taylor,	35	35	0	Frank W. Libby,	0	10	3	2	24	11	5	2	57	0	0	325	†400	3,000	600	0
127 Miss F. S. Teel,	40	0	0	Hiram A. Lunt,	0	0	0	0	0	0	0	0	0	0	0			2,500	0	
128				Cyrus K. Chapman,	0	0	0	2	0	2	0	0	4	0	0			7,500	3,000	0
129		0	0	Cyrus W. Murphy,	0	5	3	4	0	2	3	2	19	0	0	300		3,000	5,000	0
130 Dea. L. P. Thaxter, h	335	116	z30	Miss E. G. Bradbury,	12	60	5	14	79	31	8	5	214	20	15	2,350	1,100	19,500	1,000	0
131 Mrs. F. H. Sanborn,	65	39		Frank H. Sanborn,	5	0	1	2	23	5	2	2	40	0	5	640	400	2,000	0	0
132 Frank L. Powers,	225	40	48	Frank Dinsmore,	78	20	19	45	131	59	18	10	380	10	105	1,677	1,000	16,750	450	0
133				Luke Poulin,	0	0	0	0	0	0	0	0	0		0	0	250	*1,000	0	0
134 Sanford Smith,	30	24	24	Mrs. Ada F. Smith,	0	0	0	2	2	0	0	0	4	0	0	120		*1,800	0	0
135 Mrs. E. H. Wessenger,	35			Mrs. E. H. Wessenger,	3	0	1	3	4	2	1	1	15	0	0		270	2,000	0	400
136 Harry W. Young,	40	0	0	Isaac E. Philbrock,	0	0	0	5	15	2	0	0	22	0	0	608	†650	3,000	0	0
137 S. L. Hawley,	50			P. T. Murray,	0	0	0	0	0	0	0	0	0	0	0	1,110	600	4,000		400
138					0	0	0	0	0	0	0	0	0	0	0					
139 W. S. Crommett,	180	100	0	Henry Nelson,	0	0	0	0	10	0	7	0	17	18	0	869	†1,100	12,000	0	5,150
140 G. M. G. Grant,	75	0	0	Lyman Johnson,	5	0	0	2	0	11	2	2	22	0	0					
141 Rev. E. M. Cousins,	60	0	0	Miss C. A. Simpson,	3	0	0	3	6	0	0	0	12	0	0	620	†300	*3,000	0	0
142 Rev. A. W. Lewis,	100	0		Dr. C. S. Bryant,	20	0	0	9	0	0	9	0	38	0	0	15	1,000	7,750	0	2,200
143 H. S. Hitchcock,	73	11	z14	Stanley Gillispie,	0	0	0	6	5	0	0	0	11	0	0	410	300	*7,500	0	
144 Dea. Percy M. Smith,	60	0	27	Horace G. Trimble,	0	0	0	0	10	0	0	0	10	0	0		1,000	15,000	4,731	0
145 Ralph H. Giddings,	50	0	0	Miss L. E. Washburn,	55	0	5	10	58	50	5	7	190	0	8	712	450	*2,200	4,670	0
146 Albion Allen,	25	0	0	Geo. H. Bean,	9	0	1	1	10	5	1	3	30	0	0	375	†900	2,000	82	0
147 D. M. Benner,	45			G. O. Longfellow,	0	0	0	0	0	0	0	0	0	0	0	560	†600	3,500	1,400	0
148 Dennis C. Weeks,	60	0	0	Edwin M. Homer,	0	0	0	0	10	1	0	0	11	0	0	1,135	†900	4,000	3,000	0
149 R. L. Grindle,	55	40	0	R. L. Grindle, M.D.,	0	0	0	0	0	0	0	0	0	0	0		700	*2,500	5,000	0
150 Rev. H. W. Conley,	40	0	0	Mrs. A. M. Clement,	0	0	0	0	0	0	0	0	0	0	0	1,050	700	*7,000	0	0
151 Wilder W. Dodge,	60	0	0	Joel P. Huston,	15	5	8	14	49	32	10	10	143	25	42	2,148	900	6,200	18,500	0
152 Benjamin I. Garland, h	51	0	0	Benj. I. Garland,	8	0	2	3	9	6	4	1	33	0	0	475	†500	3,000	0	0
153 Roland C. Chandler,	75	30	0	Dea. A. C. Chandler,	0	0	0	0	114	46	0	0	160	0	0		900	8,500	7,000	0
154 Mrs. Elsie Clark,	75	45		Miss Grace M. Page,	0	0	0	0	10	0	0	0	10	0	0	340	†300	*8,050	0	0

[a] **West Lebanon.**

† Missionary aid to salary. * No parsonage.

CHURCHES		Churches Erected	CLERKS	MINISTERS			MEMBERS				ADMITTED			REMOVED				BAPT.		Fam.
Cities or Towns	Org.		Names	Names	Ord.	C'd	Ma.	Fe.	To.	Ab.	C.	L.	To.	Di.	L.	R.	To.	Ad.	Inf.	
155 New Sharon,	1801	1844	Mrs. Nellie T. Clark,	John H. Moseley,	'09	'11	26	59	85	28	0	0	0	4	0	17	21	0	5	41
156 New Sweden, **Jemtland,**	1882	1891	Fritz Sjoberg,	Olof P. Fogelin,	'86	'86	34	43	77	21	7	0	7	1	3	4	8		3	35
157 New Vineyard,	1828		Mrs. Kate L. Luce,				12	25	37	9	0	0	0	0	0	0	0	0	0	90
158 Norridgewock,	1797	1794	Miss Hattie A. Longley,	Arthur G. Lyon,	'97	'12	17	50	67	25	0	0	0	4	0	0	4	1	0	
159 Northfield,	1836																			
160 No. Yarmouth, **Walnut Hill,**	'06	1839	Dea. E. M. McIntire,	Alfred J. McGown,	'77	'07	28	43	71	11	3	0	3	0	1	2	3	3	0	100
161 Norway, 1st, **R.F.D. 2,**	1802	1870	A. W. Whitehouse,	Robert J. Bruce,	'06	'10	7	19	26	9	0	0	0	0	0	0	0	0	0	36
162 ,, 2d,	1853	1894	Ralph S. Osgood,	Robert J. Bruce,	'06	'10	35	111	146	29	4	2	6	3	5	15	23	4	0	125
163 Old Town,	1834	1865	Dea. John A. Harlow,[a]	Edgar M. Cousins,	'80	'09	20	48	68	12	1	2	3	2	1	0	3	1	0	55
164 ,, **Stillwater,**	1859	‡	Mrs. W. H. Woodward,	Joseph B. Lyman,	'00	'11	2	11	13	2	0	0	0	1	0	0	1	0	0	40
165 Orland,	1850	1849	Mrs. Charlotte L. Brewster,				4	32	36	12	0	0	0	1	0	0	1	0	0	50
166 Orono,	1828	1833	Dea. Merritt C. Fernald,	Joseph B. Lyman,	'00	'11	35	65	100	39	1	14	15	0	6	6	12	1	2	100
167 Orrington,[b]	1834	1842	Miss Ruth Ann George,				8	31	39	18	0	0	0	0	0	0	0	0	0	42
168 Otisfield,	1797	1871	Clinton E. Nutting,[c]				13	34	47	0	0	0	0	0	0	0	0	0	0	45
169 Oxbow,	1904	1902	Mrs. Ida V. Smith,	[M. Mosser Smyser,]		'11	1	11	12	3	1	0	1	0	0	0	0	0		35
170 Oxford,	1826	1843	Mrs. Charles F. Starbird,	Samuel C. Eaton,	'08	'11	10	26	36	12	0	0	0	1	0	1	2	0	0	57
171 Paris, **West,** *Finnish,*	1911		Lauri Immanen,	[Karl O. Julin, *Lic.*]		'09	40	39	79	0	79	0	79	0	0	0	0	0	17	26
172 Patten,	1841	1864	Dea. H. C. Rowe,	Sumner H. Sargent,	'01	'08	14	55	69	18	0	0	0	0	1	0	1	0	0	
173 Pembroke,	1835																			
174 Perry,	1822	1891	Mrs. Charles A. Leighton,	Henry G. Bassler,	'00	'07	9	24	33	9	0	0	0	1	0	0	1	0	0	75
175 Phillips,	1822	1835	Miss Cora E. Wheeler,	[Melvin S. Hutchins, *F. B.*]		'08	10	37	47	28	0	1	1	2	0	0	2	0	0	150
176 Phippsburg,	1765	1846	Frank S. Bowker,				9	41	50	29	0	0	0	1	2	0	3	0	2	28
177 Pittston,[d]	1812	1894	Miss Ina Frances Lapham,	[Malcolm MacKay, *Lic.*]		'11	6	13	19	4	0	0	0	0	0	0	0	0	0	40
178 Poland, **East,**	1825	1825	Charles L. Pulsifer,	James W. Moulton,	'89	'11	5	9	14	3	3	1	4	3	0	0	3			20
179 Portage,	1903	1904	Mrs. Martha Sutherland,	[Louis Blanchet,]		'11	6	12	18	4	0	2	2	0	0	0	0	0	0	57
180 Portland, 2d Parish,	1787	1875	Dea. John E. Bump,	Charles H. Davis, *i.*	'01	'12	98	256	354	30	2	6	8	11	7	43	61	2	2	325
181 ,, High st.,	1831	1870	F. E. Carmichael, M.D.,				83	249	332	100	0	0	0	2	3	0	5	0	0	
182 ,, Fourth,	1835	1828	Miss Lucy A. Heuston,	Clifford L. Miller,	'10	'09	2	12	14	4	0	0	0	1	0	0	1	0	0	12
183 ,, Bethel,	1840	1867	Rev. F. Southworth,	Francis Southworth, *i.*	'57	'65	45	52	97		0	0	0	1	0	0	1	0	0	100
184 ,, State st.,	1852	1852	Benjamin Thompson,				149	362	511	96	16	11	27	9	4	0	13	7	8	430
185 ,, St. Lawrence,	1858	1897	Alfred H. Tracy,	Abiel H. Wright, *p. em.*	'66	'71	91	216	307	129	0	0	0	3	1	0	4	0	0	300
				Clifford Snowden, *r.*	'97	'09														
186 ,, West,	1862	1860	Herbert C. Robinson,	Carl M. Gates, *i.*	'03	'09	40	86	126	8	7	3	10	1	1	0	2	3	6	340
187 ,, **Woodfords,**	1872	1872	Harry L. Thompson,	William B. Tuthill, *i.*	'97	'10	146	306	452	95	4	4	8	8	12	0	20	4	9	350
188 ,, Williston,	1873	1877	Walter P. Reeves,	Jesse Hill, *i.*	'93	'07	181	418	599	100	6	5	11	2	3	0	5	0	5	450
189 ,, Free, **Woodfords,**	1886	1888	Mrs. E. W. Knight,	Herbert L. McCann,	'94	'10	26	54	80	4	6	6	12	0	1	0	1	1	3	175
190 ,, Bethl'm Miss., *Scand.,*	1896		John W. Johnson,				9	24	33		2	0	2	0	0	4	4	0	0	15
191 ,, No. Deering,[e]	1898	1898	Oliver A. Mann,				10	29	39		0	1	1	1	0	0	1	0	0	
192 Pownal,	1811	1811	Mrs. Roy M. Loring,	Daniel A. Tuttle,	'08	'07	4	22	26	6	0	0	0	2	0	0	2	0	0	65
193 Presque Isle,	1865	1910	Mrs. Martha K. Gerow,	James C. Gregory,	'92	'10	30	93	123	26	3	0	3	1	2	0	3	3	9	150
194 Princeton,	1858	1858	Mrs. Nellie C. Mercier,	Samuel J. Wilson, *r.*	'05	'11	14	49	63	11	1	3	4	0	0	0	0	0	0	105

[a] **Great Works.** [b] **South Brewer, R.F.D. 1.** [c] **Oxford, R.F.D.** [d] **Gardiner, R.F.D. 12.** [e] **Woodfords.** ‡ Union church.

SUNDAY SCHOOLS			Y. P. S. Mem	Mens Org.	CHURCH TREASURERS	OFFERINGS FOR THE BENEVOLENT SOCIETIES									Other Cong'l Offerings	Undenom. Gifts	Home Exp.	SALARIES, VALUES, ETC.			
Superintendents		Mem				A.B.C. F.M.	Wom's Bds.	C. E. Soc.	C.C.B. Soc.	C.H.M Soc.	A. M. A.	C.S.S. & P.S.	Min. Relief	Totals				Salaries	Value Ch. Property	Invest. Funds	Amt. of Debt
155 Charles E. Gordon,		58		0	Alfred M. Stimson,	$0	$0	$0	$0	$0	$0	$0	$0	$0	$0	$0	$	$800	$2,000	$1,000	$0
156 Henning Storm,	m	30	17		Oskar Petterson,	0	0	0	0	30	0	0	0	30	0	187	1,394	†500	4,500		
157 Frank Luce,		40	30	0		0	0	0	0	0	0	0	0	0	0	0		400	*1,000	0	0
158 F. W. Spaulding,		65	0	0		15	0	6	6	24	43	5	2	101	0	18		700	3,300	500	0
159						0	0	0	0	0	0	0	0	0	0	0					
160 Geo. H. Mitchell,	h	60	34	0	Mrs. Gertrude L. Cole,	20	0	3	15	20	11	4	4	77	0	0	800	550	5,000	1,200	0
161 Alvin Brown,		16	18	0	Alvin Brown,	7	0	0	0	10	0	0	3	20	0	0	127	122	1,500	0	0
162 E. N. Swett,		170	104	0	Herman L. Horne,	24	15	5	12	45	18	4	0	123	0	84	2,657	1,100	17,000	700	2,600
163 Dea. A. B. Larchar,		70	29	20	R. J. Plummer,	20	10	4	10	17	9	4	5	79	10	0	1,300	1,000	*10,000	3,000	
164 [Union school.]						0	0	0	0	6	0	0	0	6	0	0	40	130		300	0
165 Walter L. Brewster,		50	0	0	Miss Hannah T. Buck,	0	0	0	0	0	0	0	0	0	0	0	625	500	2,300	3,900	0
166 Prof. T. L. Hamlin,		93	20	x15	Prof. James N. Hart,	20	8	7	10	42	12	6	3	108	7	19	1,037	†1,200	10,000	0	400
167 Miss Ruth Ann George,		25	18	0		0	0	0	0	16	0	2	0	18	0	0	295		2,000	500	0
168 F. M. Barrows,[a]	h	50			F. M. Barrows,[a]	0	5	0	0	0	0	0	0	5	0	0	350	300	4,500	2,400	400
169 Mrs. Flora Currier,		35			Mrs. Maud Atkins,	2	0	1	1	31	1	1	1	38	0	5		150	2,400	0	0
170 Rev. S. C. Eaton,		56	42	z20	Mrs. Etta Towne,	0	0	1	3	15	5	1	3	28	38	72	982	700	4,000	2,600	0
171 K. O. Julin,		18	0	0	Elias McKeen,	0	0	0	0	0	0	0	0	0	0	0		†600		0	0
172 Charles A. Byram,		100			E. R. Woodbury,	0	0	3	6	2	0	3	1	15	0	0	1,485	1,000	7,000		300
173						0	0	0	0	0	0	0	0	0	0	0					
174 Mrs. C. A. Leighton,		60	19	0	Mrs. C. A. Leighton,	0	0	0	0	8	0	0	0	8	0	3	498	†600	3,500	0	0
175 Miss G. V. Wilbur,		75		0	Mrs. Fred N. Beal,	0	0	0	0	5	0	0	0	5	0	0		450	1,400	0	0
176 F. S. Bowker,		20	0	0	F. S. Bowker,	4	0	0	0	5	4	0	0	13	0	0	360	275	5,000	0	0
177					Miss Ina F. Lapham,	0	0	0	0	0	0	0	0	0	0	0	147		1,000	2,208	0
178					Chas. L. Pulsifer,	0	0	0	0	0	0	0	0	0	0	0		250	*2,000	2,500	0
179 H. Walter Tyrell,		40	6	0	Orren L. Stevens,	0	0	0	10	10	0	0	0	20	0	0	175	800	2,500	0	100
180 Horace W. Ingalls,	h	290	88	0	John S. Sawtelle,	430	150	5	48	225	82	24	5	969	136	107	3,521	1,800	80,000	0	0
181 F. E. Carmichael, M.D.,		82	0	42	Winthrop W. Riggs,	62	381	0	0	141	99	0	0	683	0	0			*22,000	10,000	8,400
182 Miss Lucy A. Heuston,		15	0	0	Mrs. Ruth Eastman,	0	0	0	0	0	0	0	0	0	0	0	83	125	*2,500	0	0
183 John M. Gould,	m			0	John M. Gould,	120	153	10	10	18	116	5	5	437	0	0		1,000	4,500		0
184 Carl W. Smith,		165	35	190	Geo. O. Packard,	1,900	784	205	400	1,754	610	125	126	5,904	883	1,123	10563	4,000	*70,000	11,000	0
185 Roscoe S. Davis,		279	70	80	George L. Gerrish,	93	60	15	15	40	15	15	0	253	38	194	4,500	2,300	*40,000	0	2,000
186 Rev. C. M. Gates,		384	32	51	Miss Lizzie C. Fuller,	14	12	0	7	46	10	8	5	102	0	0	1,712	†1,500	12,000	2,000	0
187 William H. Morton,		521	141	x147	Fred A. Hamblen,	311	156	43	57	553	321	63	30	1,534	69	18	6,456	2,000	35,000	0	4,100
188 Granville Staples,	h	355	109	0	A. L. Burbank,	750	243	36	74	453	262	52	54	1,924	0	0		3,500	*80,000	0	6,900
189 Miss Minnie R. Bailey,		h155	44	z	Joseph D. Wells,	0	0	0	6	6	0	5	0	17	0	17	985	†1,050	9,000	0	2,200
190 Andrew Hansen,		50	0	0	T. C. Bore,	0	0	0	0	30	0	0	0	30	0	102	740				
191 Oren B. Archambeau,		100			George Reed,	0	0	0	0	15	0	0	0	15	0	0		600	*6,500	0	0
192 Roy M. Loring,		50	38	0		0	0	0	0	1	0	0	0	1	0	0		468	3,000	900	0
193 S. L. Merriman,	m	125			Rev. J. C. Gregory,	11	0	0	15	14	19	5	2	66	15	24	1,350	1,000	12,000	0	950
194 Geo. H. Buck,		110	50	0	Mrs. Kate Furbish,	0	9	0	1	0	3	0	0	13	0	0	1,000	600	5,000	500	0

[a] **Harrison, R.F.D. 2.**

† Missionary aid to salary. * No parsonage.

CHURCHES		Churches Erected	CLERKS	MINISTERS			MEMBERS				ADMITTED			REMOVED				BAPT.		Fam.
Cities or Towns	Org.		Names	Names	Ord.	C'd	Ma.	Fe.	To.	Ab.	C.	L.	To.	Di.	L.	R.	To.	Ad.	Inf.	
195 Richmond,	1827	1856	Mrs. E. C. T. Sturtevant,				6	35	41	20	1	1	2	1	0	3	4	1	0	45
196 Robbinston,	1811	1910	Miss Alice G. Briggs,	Grace E. Stanley,	'09	'11	8	27	35	20	0	0	0	1	0	0	1	0	0	50
197 Rockland,	1838	1839	Dea. Lewis F. Starrett,	William H. Mousley, *i.*	'95	'10	34	155	189	55	6	3	9	3	3	1	7	5	0	160
198 Rockport,	1854																			
199 Rumford **Point,**	1803	1864	Harry G. Elliot,				7	17	24	9	0	0	0	5	0	0	5	0	0	15
200 Saco,	1762	1863	Frank L. Whitehead,	Chester B. Emerson, *i.*	'09	'09	47	178	225	37	28	8	36	4	3	0	7	19	8	275
201 Sanford,	1786	1879	Miss Ellen M. Emery,	Austin I. Davis, *i.*	'91	'07	53	138	191	39	8	5	13	1	5	0	6	8	0	176
202 Scarboro,	1728	1893	Mrs. Chas. F. Walker,				21	38	59	11	0	0	0	0	0	0	0	0	0	70
203 Searsport, 1st,	1815	1834	Miss Lucy A. Sargent,	Charles H. McElhiney,	'94	'07	24	94	118		2	0	2	0	2	0	2		1	130
204 ,, 2d,	1853	1819	Mrs. H. G. Peaslee,	Charles H. McElhiney,	'94	'07	4	19	23	9	0	0	0	1	0	1	2	0	1	30
205 Sebago,	1895	1857	Miss Mary A. Babb,	Franklin H. Reeves,	'06	'11	6	23	29	12	0	0	0	0	0	0	0	0	0	16
206 Sherman Mills,	1861	1870	Mrs. F. C. Harris,	{ Isaac C. Bumpus, *p. em.*	'81	'80	43	79	122	26	8	4	12	3	0	1	4	5	15	200
				{ Frederic Parker,	'00	'02														
207 Silver Ridge, **Monarda,**	1909		Miss Nina Welton,	Frederic Parker,	'00	'10	0	8	8	1	0	0	0	0	1	0	1	0	0	37
208 Skowhegan,	1784	1862	Willis A. Bailey,	Benjamin B. Merrill,	'76	'04	62	189	251	55	3	0	3	5	4	0	9	1	0	250
209 Solon,	1842	1833	Mrs. E. F. W. McIntire,	C. Wellington Rogers,	'90	'11	17	29	46	18	0	0	0	0	0	0	0	0	0	75
210 South Berwick,	1702	1825	Dea. Woodbury Smith,	Joseph N. Haskell, *i.*	'00	'11	26	55	81	26	2	3	5	5	1	0	6	1	1	92
211 South Paris,	1812	1818	Edward L. Greene,	Andrew T. McWhorter,	'02	'07	48	127	175	40	3	2	5	0	2	26	28	3	0	175
212 South Portland, 1st,	1734	1835	George F. Small,	John A. Waterworth, *r.*	'74	'06	19	65	84		10	0	10	3	4	1	8	0	0	155
213 ,, Ligonia,	1869		Thomas J. Davis,	[Frank M. Smith, *Meth.*]		'07	11	23	34	2	0	0	0	1	1	0	2	0	0	25
214 ,, Bethany,	1895	1896	Dea. Barker Holt,	James G. Fisher,	'99	'10	15	33	48	12	0	4	4	0	0	0	0	0	1	100
215 Springfield,	1846		Mrs. Mina Jewett,	[Thomas M. Ross, *Lic.*]		'11	3	29	32	23	0	0	0	3	2	0	5	0	0	
216 Staceyville,	1907		Miss Ruth McClure,	[George Smith, *Lic.*]		'11	4	13	17	1	0	1	1	0	2	0	2	0	4	110
217 Standish,	1834	1834	Mrs. Horace G. Buzzell,	[V. Eddy Bragdon, *F. B.*]		'11	7	34	41	10	2	1	3	0	2	0	2	2	7	60
218 ,, **Sebago Lake,**	1890	1884	Mrs. N. E. Sawyer,	[V. Eddy Bragdon, *F. B.*]		'11	0	11	11		3	0	3	0	1	0	1	3	0	50
219 Steuben,	1898	1852	Miss J. S. Leighton[Acting],				3	14	17	3	0	0	0	1	3	0	4	0	0	150
220 Stockton, **Sandy Point,**	1839	1840	Charles A. Hatch,	[Charles A. Hatch, *Lic.*]		'11	14	32	46		6	1	7	2	1	0	3	5	3	67
221 ,, Springs,	1907	1911	Mrs. F. A. Foster,	[Charles A. Hatch, *Lic.*]		'11	3	17	20		0	0	0	0	0	0	0	0	0	
222 Stoneham, **East,**	1895	1895	Fred H. Bartlett,	William B. Hague,	'80	'09	22	30	52	20	1	0	1	0	0	3	3	1	1	67
223 Stonington,	1889		Rollins Y. Stinson,				10	30	40	11	0	0	0	1	2	0	3	0	0	
224 Strong,	1810	1849	Mrs. L. T. Hunter,				18	27	45		0	0	0	1	0	0	1	0	0	45
225 Sumner, **East,**	1802	1883	Sharon Robinson,	[John Butler, *Lic.*]		'11	18	34	52	11	0	0	0	1	0	0	1	0	0	40
226 Temple,	1805	1831	Mrs. Helen M. Smith,	[Joel P. Barrett, *F. B.*]		'11	14	33	47	9	0	0	0	1	0	0	1	0	0	43
227 The Forks,	1895	1895	Mrs. Hattie O. Kennedy,				3	10	13	5	0	0	0	1	0	0	1	0	0	40
228 Thomaston,	1809	1872	Mrs. Mary L. Waldo,	John H. Wilkins, *i.*	'94	'09	22	92	114		6	3	9	3	0	0	3	4	1	108
229 Thorndike,	1905	1908	Albert W. Ward,	[William Aitchison, *Stud.*]		'11	5	9	14	5	0	0	0	0	0	0	0	0	0	25
230 Topsfield, **Brookton,**	1861	1864	Mrs. Fred L. Houghton,				2	10	12	2	0	0	0	0	0	0	0	0	0	15
231 Topsham,	1789																			
232 Tremont and **S.W.Harbor,**	1792	‡	Miss Mary A. Carroll,	Charles W. Robinson,	'01	'09	20	62	82		6	0	6	0	2	0	2	6	0	200
233 Turner,	1803	1854	Dea. H. F. Dresser,	Frederick Newport,	'83	'08	37	47	84	14	3	0	3	1	1	0	2	1	1	40
234 Union,	1803	1839	Dea. H. E. Messer,	[John C. Lawrence, *Adv.*]		'12	14	45	59	23	0	0	0	3	1	0	4	0	0	45

‡ Two churches, '84 and '89.

SUNDAY SCHOOLS				CHURCH TREASURERS	OFFERINGS FOR THE BENEVOLENT SOCIETIES												SALARIES, VALUES, ETC.			
Superintendents	Mem	Y. P. S. Mem	Mens Org.		A.B.C. F.M.	Wom's Bds.	C. E. Soc.	C.C.B. Soc.	C.H.M Soc.	A. M. A.	C.S.S. & P.S.	Min. Relief	Totals	Other Cong'l Offerings	Undenom. Gifts	Home Exp.	Salaries	Value Ch. Property	Invest. Funds	Amt. of Debt
195 Mrs. G. A. Hawkes,	15	0	0		$0	$0	$0	$0	$18	$2	$1	$5	$26	$0	$1	$730	†$800	$3,500	$100	$0
196 William S. Vose,	50	0	0	Dea. William S. Vose,	0	0	0	0	20	0	0	0	20	0	0	290	†500	5,000	1,000	0
197 J. E. Stevens, h	140		x45	Richard A. Rhodes,	53	78	20	23	67	46	0	17	304	276	25	3,067	1,600	*10,500	0	0
198					0	0	0	0	0	0	0	0	0	0	0					
199 Dwight K. Elliot,	20		0	Chas. D. Howard,	0	0	0	0	0	0	0	0	0	0	0	180		1,200	1,000	0
200 Frederick A. Lord,	225	35	64	Miss Annie O. Johnson,	41	12	5	0	56	20	7	10	151	0	0		1,700	*50,000	8,461	0
201 John P. Bowley, h	185	0	0	Harold S. Moulton,	28	20	5	15	10	35	12	5	130	16	42	1,860	1,000	10,000	426	0
202				Miss Susie Larrabee,	0	0	0	0	0	4	0	0	4	0	25	3,715	600	6,000	1,550	0
203 Dr. Fred K. Sawyer,	62	90	0	Miss L. W. Edwards,	22	17	0	10	35	11	0	10	105	62	0		1,000	20,000		
204 Mrs. M. L. Park,[a]	22	21	0	F. I. Pendleton,	0	0	0	0	22	0	0	0	22	10	26	400	300	5,000	3,000	0
205 [No school.]				Mrs. Howard E. Poor,	0	0	0	0	2	0	0	0	2	0	0		250	*1,100	0	0
206 Lewis E. Jackman, hm	155	105	z26	Lewis E. Jackman,	15	0	5	6	26	8	4	1	75	0	50	860	800	5,500	0	0
207 Mrs. C. L. Hayes,	30	0	0	Mrs. Isa Joy,	0	0	0	0	0	0	0	0	0	0	0	70		0	0	0
208 Thomas G. Lord,	147	126		Willis A. Bailey,	45	0	7	13	22	14	11	0	112	0	0	2,000	†1,200	10,000	1,500	
209 P. S. Longley,	75		0	Mrs. E. Vittum,	0	0	0	0	0	0	0	0	0	0	0			4,200	100	0
210	80	25	0	Dea. Frank Beavan,	128	51	22	35	157	131	35	67	626	0	19	1,607	1,000	15,000	19,000	0
211 Dea. C. H. Howard, h	168	72	x15	Edwin N. Haskell,	20	1	0	13	33	15	0	2	84	38	0	2,800	1,100	10,000	513	2,000
212 Gertrude Sylvester,	140	90	0	Adeline L. Miller,	50	22	5	10	30	10	10	25	162	0	91	1,250	850	7,500	2,800	500
213 M. L. Sturk,	45	35		M. L. Sturk,	0	0	0	0	0	0	0	0	0	0	0		150		0	0
214 John B. Elliott,	135	45	z30	Willis L. Elliott,	2	0	0	5	23	3	2	0	35	0	0	1,050	†1,100	*7,000		250
215 Thomas M. Ross,	25	26	0	Mrs. James A. Reed,	0	2	0	3	3	0	0	0	8	0	0	350	†700	1,500	0	300
216 A. L. Bragg,	20			Mrs. James Tracy,	0	0	1	1	4	0	1	0	7	0	0		125	*	0	0
217 Miss Helen M. Marrett,	40	40	0	Mrs. H. G. Buzzell,	15	0	0	2	22	5	3	7	54	0	0	500	430	*2,000	2,000	0
218 Mrs. N. E. Sawyer,	40	18	0	Mrs. N. E. Sawyer,	0	0	0	0	0	0	0	0	0	0	13	401	420	*1,700	2,000	0
219 Miss J. S. Leighton,	66	22	0	Mrs. M. R. Wass,	3	0	0	0	0	11	4	0	18	0	2	245	1,000	*2,500	0	0
220 Mrs. Olive E. Merrill,	30	34	0	Mrs. May Blanchard,	1	3	5	0	33	0	4	0	46	30	0		†650	*1,000	100	0
221 Mrs. M. P. Richards,	27	0	0	Mrs. T. Lathrop,	0	0	0	0	26	0	0	0	26	0	0			*		
222 Mrs. E. S. Bartlett,	45			Frank McAllister,	0	0	0	0	0	2	0	0	2	0	0		†350	*2,500	0	0
223				E. E. Grindle,	0	0	0	0	0	0	0	0	0	0	0					
224				Mrs. Jennie Howard,	0	0	0	0	0	0	0	0	0	0	0			*1,200	0	0
225 W. H. Eastman,	40	0	0	Elmer E. Roberts,	0	0	2	10	36	4	2	0	54	0	0	280	†600	2,500	3,072	
226 E. I. Kennison,	28	14	0	J. Alphonso Derby,	0	0	0	0	10	0	3	0	13	0	0	96	200	2,500	0	0
227 Mrs. Lucy S. Young,	25	0		Mrs. H. O. Kennedy,	0	0	0	0	0	0	0	0	0	0	0	105		500		
228 Dea. Geo. H. Gardiner,	90			George H. Gardiner,	8	20	2	2	35	10	2	1	80	11	1		900	12,000	6,569	0
229 [No school.]		0	0	Leslie A. Bradford,	0	0	0	0	5	0	0	0	5	0	0		600	*2,500	0	595
230 Mrs. J. W. Greenlaw,	27	0	0	Mrs. A. C. Noyes,	2	0	0	1	1	0	1	1	6	0	0	85		*850	0	0
231					0	0	0	0	1	0	0	0	1	0	0					
232 Dea. E. L. Higgins,[b]	95	30	0	Roderick P. Clark,	2	0	0	4	16	0	0	2	24	5	15	1,150	875	*9,000	0	0
233 Earle B. Hodsdon, h	134			W. P. Barrell,	25	0	2	4	25	10	4	5	75	0	12	1,730	700	4,000	1,800	0
234 P. M. Ryan, h	45	30	0	Dea. H. E. Messer,	0	0	0	0	0	0	0	0	0	6	5	700	400	3,000	975	0

[a] **Park.** [b] Also Miss Isabelle Clark, **Tremont.** † Missionary aid to salary. * No parsonage.

CHURCHES		Churches Erected	CLERKS	MINISTERS			MEMBERS				ADMITTED			REMOVED				BAPT.		Fam.
Cities or Towns	Org.		Names	Names	Ord.	C'd	Ma.	Fe.	To.	Ab.	C.	L.	To.	Di.	L.	R.	To.	Ad.	Inf.	
235 Upton,	1861																			
236 Vassalboro, **Riverside,**	1818	1886	Rev. R. M. Peacock,	Robert M. Peacock,	'80	'10	0	8	8	2	0	0	0	1	0	0	1	0	0	70
237 ,, Adams Mem.,	1883	1884	Miss Georgianna Lancaster,	Robert M. Peacock,	'80	'10	8	18	26	15	0	1	1	1	0	0	1	0	0	71
238 Veazie, **Bangor, R.F.D. 7,**	1838	1845	Miss Clara L. Davis,				9	31	40	23	0	0	0	0	0	0	0	0	0	100
239 Waite and Talmadge,	1902	1902	Mrs. J. C. Neale,				2	13	15		0	0	0	0	1	0	1	0	0	
240 Waldoboro,	1807	1807	Dea. A. J. Hersey,	Andrew J. McLeod,	'70	'12	5	47	52		0	0	0	3	0	0	3	0	0	
241 Warren,	1828	1832	Miss Jeanet Boggs,	Henry W. Webb,	'95	'07	26	108	134	23	7	2	9	7	1	0	8	6	2	180
242 Washington,	1817		Dea. Wm. A. Humes,				1	5	6	2	0	0	0	0	0	0	0	0	0	4
243 Waterford, 1st,	1799		Mrs. Ella R. Millett,	[George W. Sias, *Univ.*]		'09	4	18	22	1	1	0	1	0	0	0	0	1	0	
244 ,, 2d, **North,**	1865	1862	Mrs. Bertha H. Saunders,	William B. Hague,	'80	'09	10	18	28	8	5	0	5	2	0	0	2	5	0	90
245 Waterville,	1828	1835	Alpha M. Kennison,	Cyrus F. Stimson, *i.*	'95	'08	93	180	273		6	8	14	3	6	0	9	3	7	185
246 Weld,	1809	1865	Cleff Maxwell,																	
247 Wells, 1st,	1701	1862	Fred W. Bayley,				15	29	44		0	0	0	0	0	0	0	0	0	
248 ,, 2d,	1831	1831	Mrs. N. A. Caine,				13	37	50	14	0	5	5	2	0	0	2	0	0	100
249 Westbrook,	1832		Dea. Harlan P. Murch,	Dorr A. Hudson, *i.*	'91	'10	47	113	160	44	3	4	7	4	5	0	9	3	4	218
250 ,, Warren,[a]	1869	1869	Stephen E. Cordwell,	Edward E. Keedy, *i.*	'94	'03	131	234	365	65	2	0	2	5	6	0	11	2	2	350
251 Whiting,	1833	1836	Mrs. Cornelia A. Chase,				9	19	28	15	0	0	0	1	0	1	2	0	0	30
252 Whitneyville,	1836	1878	Miss Viola M. Bridgham,				8	14	22	9	0	0	0	1	0	0	1	0	0	
253 Wilton,	1818	1870	Miss Lizzie Etta Bass,	Willard H. Palmer,	'03	'06	37	72	109	36	6	3	9	0	0	0	0	5	1	125
254 Windham, **So.W., R.F.D.1,**	1743	1834	Thomas Varney,	James E. Aikins, *i.*	'85	'91	16	48	64	15	5	2	7	2	0	0	2	5	0	
255 Winslow,[b]	1828	1790	Mrs. Ellen D. Garland,	William J. McNeill,	'05	'07	19	62	81	23	0	0	0	3	0	7	10	0	4	60
256 Winterport,	1820	1834	Frank W. Haley,				2	15	17		0	0	0	1	0	0	1	0	0	
257 Winthrop,	1776	1904	Miss Emma L. Cochrane,	Charles F. Sargent,	'86	'07	22	49	71	15	0	0	0	1	1	0	2	0	1	151
258 Wiscasset,	1773	1909	Dea. John H. Southard,	Howard A. Lincoln,	'06	'10	17	63	80		0	3	3	1	1	0	2	0	0	87
259 Woolwich,	1765	‡	Mrs. Ellen R. Warren,				17	47	64	27	0	2	2	0	0	0	0	0	0	25
260 Yarmouth,	1730	1867	Dea. Wm. F. Bennett,	Robert R. Morson,	'98	'03	54	151	205	61	7	5	12	8	1	2	11	4	0	240
261 York, 1st, **York Village,**	1673	1747	Miss Florence Paul,	Frank L. Garfield,	'93	'10	13	50	63	14	0	3	3	4	0	0	4	0		100
262 ,, 2d, **York Corner,**	1732	1834	Dea. J. H. Moody,	Ebenezer H. Jenkyns,	'67	'08	8	19	27	3	1	0	1	2	2	0	4	1	0	30
263 ,, **Beach,**	1910	1895	Byron J. Paul,	Harvey A. Platts,	'96	'08	5	18	23	3	0	1	1	0	0	0	0	0	0	82

[a] **Cumberland Mills.** [b] **Waterville, R.F.D. 39.** ‡ Two churches, 1757, 1833.

NAME OF STATE ORGANIZATION: THE CONGREGATIONAL CONFERENCE AND MISSIONARY SOCIETY OF MAINE.

NAMES OF CHURCHES ADDED: Bath; Paris, West, *Finnish*.

NAMES OF CHURCHES DROPPED: Bath, Winter street; Bath, Central; Mercer; New Portland, West.

CHURCHES: *Supplied by*, — Pastors installed, 30; pastors recognized, 5; pastors, 111; licentiates, 10; supplies, 27; vacant, 80. Total, 263.

MINISTERS: Pastors installed, 32; pastors recognized, 5; pastors, 94. Total, 131. Without charge, 39. Total number of ministers, 170.

MEMBERSHIP: No. of males, 6,052; No. of females, 15,525. Total, 21,577. Absent, 4,891. *Additions*, — on confession, 541; by letter, 297. Total, 838. *Removals*, — death, 403; dismission, 285; revision, 298. Total, 986.

BAPTISMS: Adults, 319; infants, 262.

FAMILIES: 21,197.

SUNDAY SCHOOLS: Members, 20,877.

YOUNG PEOPLE'S SOCIETIES: Societies, 118; members, 5,338.

MEN'S ORGANIZATIONS: Societies, 58; members, 1,994.

SUNDAY SCHOOLS					CHURCH TREASURERS	OFFERINGS FOR THE BENEVOLENT SOCIETIES									Other Cong'l Offerings	Undenom. Gifts	Home Exp.	SALARIES, VALUES, ETC.			
Superintendents		Mem	Y. P. S. Mem	Mens Org.		A.B.C. F.M.	Wom's Bds.	C. E. Soc.	C.C.B. Soc.	C.H.M. Soc.	A. M. A.	C.S.S. & P.S.	Min. Relief	Totals				Salaries	Value Ch. Property	Invest. Funds	Amt. of Debt
235						$0	$0	$0	$0	$15	$0	$0	$0	$15	$0	$0	$	$	$	$	$
236			0	0	Miss Jennie Crowell,	2	0	0	3	5	2	0	0	12	0	0	363	236	*1,800	0	0
237	Miss Augusta E. Pitts,	57		0	Mrs. N. A. Luce,	2	0	0	3	5	0	2	1	13	0	0	271	236	*2,500	0	0
238	Mrs. T. Buckley,	60	30	0	Mrs. Mary A. Lufkin,	0	2	0	0	1	0	0	0	3	0	0		300	1,800	0	0
239	Frederick Wallace,			0	Frederick Wallace,	0	0	0	0	0	0	0	0	0	0	0	52			0	0
240	Mrs. Susan Winslow,		0	0	Thomas F. Sprowl,	0	7	0	2	5	0	0	0	14	0	0		600	6,800	1,300	0
241	A. P. Starrett, h	80	65	z17	M. R. Spear,	26	0	10	9	61	23	15	10	154	0	20	2,322	850	6,750	1,750	270
242					Wm. A. Humes,	5	0	1	1	0	1	1	2	11	5	0				600	0
243	Miss A. R. Plummer,				Miss A. R. Plummer,	55	86	2	3	0	15	2	1	164	0	0	650	500	4,500	3,580	0
244	M. M. Hamlin,	40		0	M. M. Hamlin,	6	0	1	1	12	7	6	0	33	0	0		†800	3,700		
245	J. F. E. Webber,	221	0	x55	Dea. Henry L. Tappan,	201	33	46	86	260	78	32	13	749	0	24	2,700	1,500	22,500	0	0
246						0	0	0	0	0	0	0	0	0	0	0					
247						3	0	0	0	3	2	0	0	8	0	0					
248	Edmund Garland, h		0	0	Edmund Garland,	7	14	8	5	14	7	0	0	55	0	0	1,027	600	5,000	4,514	0
249	Miss Louisa A. Dana, h	272	46	0	Dea. H. P. Murch,	125	83	11	10	124	34	11	37	435	0	160	4,434	1,400	15,000	0	1,650
250	Josiah D. Winship,	400	100	0	S. E. Cordwell,	267	0	50	53	267	105	40	10	792	0	92	4,000	1,200	15,000	0	0
251	J. A. Lambe,	40	0	0	Mrs. L. E. Dinsmore,	0	0	0	0	0	0	0	0	0	0	0	175		*1,200	0	0
252	Ira S. Albee,	35	0	0	Mrs. Ira S. Albee,	0	0	0	0	0	0	0	0	0	35	11	2,635	900	14,000	900	1,600
253	Willard S. Bass, h	126	47	50	Miss C. L. Whittier,	25	7	0	10	14	21	5	0	82	0	0					
254	hm	70	0	0	Walter N. Harlow,	20	5	7	8	42	21	3	11	117	7	23	757	600	2,500	10,667	0
255	Nathan R. Patterson,	120	65	0	John F. Howard,	15	5	6	6	65	15	10	4	126	0	0	1,158	800	9,125	300	0
256	[No school.]				Mildred C. Haley,	0	0	0	0	0	0	0	0	0	0	0			*2,500	0	0
257	Mrs. C. F. Sargent, h	130	53	x26	George W. Garland,	0	0	0	0	6	0	0	0	6	0	13	1,119	700	8,300		
258	B. C. Redonnett,	60		20	Sy Jackson,	0	0	0	0	1	1	0	0	2	0	0		800	10,000	11,500	0
259	Mrs. E. R. Warren,[a]	42	36	0	I. Judson Brookings,	0	0	0	1	37	5	0	0	43	20	1	322	550	3,800	0	0
260	Thomas L. Ward,[b] h	168	90	x30	Charles L. Marston,	50	35	20	20	117	43	20	10	315	18	47	2,100	1,200	22,000	7,000	0
261	Miss Mattie O. Barrell,	117	30	0	Miss Mattie O. Barrell,	25	0	7	13	15	22	8	10	100	50	10		1,000	25,000	10,000	0
262	Willis H. Staples,	30	20	0		5	0	0	0	15	0	0	0	20	25	0	475	†575	4,000	3,500	0
263	Mrs. Emma Gough,	90	0	0	Chas. L. Bowden,	0	0	0	5	5	0	0	0	10	0	25	1,585	†850	*14,000	200	1,600

[a] Also Frank R. Bailey. [b] **Yorkville.** † Missionary aid to salary. * No parsonage.

CONTRIBUTIONS: American Board (churches, 121), $9,618; Woman's Boards (88) $3,880; Congregational Education Society (87), $981; Congregational Church Building Society (120), $1,888; Congregational Home Missionary Society (183), $10,009; American Missionary Association (142), $4,552; Congregational Sunday-School and Publishing Society (112), $1,062; Ministerial Relief (97), $996. Total, (213), $32,986. Other and special Congregational gifts (68), $5,555; undenominational gifts (89), $6,628. (217) Grand total, $45,169.

HOME EXPENSES: No. of churches reporting, 179; amount, $236,976.

INCREASE: Amount of Debt, $1,648; Societies, $2,514.

DECREASE: Churches, 2; Members, 148; Sunday School Members, 260; Young People's Societies, Members, 352; Total Gifts, $7,864; Home Expense, $15,914; Value of Property, $31,525.

LEGACIES: Baldwin, East, $500; Bingham, $565; Camden, $1,000; Fryeburg, $500; Newcastle, $4,000; North Yarmouth, $1,000; South Berwick, $5,000; Springfield, $250; Steuben, $500; Union, $75; Yarmouth, $800. Total, $14,190.

For Fifth-Year Statistics see General Summaries.

CHURCHES IN MAINE UNITED IN SUPPORT OF A PASTOR.

Church.	United with
Acton	Baptist, Acton.
Anson, North	Solon.
Baldwin, East	Limington.
Bridgton, North	Harrison.
Brooks	Jackson.
Brownfield	Denmark.
Buxton, 1st	Buxton, 2d.
Carroll	Springfield.
Cornish	Hiram.
Dedham	Holden.
Deer Isle, 1st	Deer Isle, 2d.
Denmark	Brownfield.
Dexter	Garland.
East Machias	Machiasport.
Edgecomb	Wiscasset.
Ellsworth Falls	North Ellsworth.
Farmington Falls	New Sharon.
Freedom	Thorndike.
Harrison	North Bridgton.
Hiram	Cornish.
Holden	Dedham.
Jackson	Brooks.
Kenduskeag	Baptist and Methodist, Kenduskeag.
Kennebunkport, 1st	Kennebunkport, South.
Limington	East Baldwin.
Machiasport	East Machias.

MARYLAND.

Affiliated with the Congregational Conference of New Jersey. OFFICERS: Rev. Samuel L. Loomis, Westfield, moderator; Rev. C. L. Goodrich, Plainfield, statistical secretary; Jas. H. Noyes, Orange, treasurer. SESSION OF 1912: Washington, D. C., Ingram Memorial Church, April 16–17.

CHURCHES		Churches Erected	CLERKS	MINISTERS			MEMBERS				ADMITTED			REMOVED				BAPT.		Fam.
Cities or Towns	Org.		Names	Names	Ord.	C'd	Ma.	Fe.	To.	Ab.	C.	L.	To.	Di.	L.	R.	To.	Ad.	Inf.	
1 Baltimore, Associate, 1787,	1900	1890	Dea. Chas. E. Allen,	Oliver Huckel, *r.*	'90	'97	147	269	416	70	10	8	18	5	5		10	1	13	400
2 ,, 2d,	1888	1890	Miss Grace Barwick,	Wm. Jas. Richards,	'96	'09	42	82	124	5	14	2	16	0	7	34	41	0	20	142
3 ,, 4th,	1894		Harry Long,	Mark Wells,	'88	'95	59	125	184	9	10	0	10	0	0	0	0		35	180
4 Frostburg,	1874	1873	Benj. F. Thomas,	Thos. E. Richards,	'84	'09	62	91	153					0	3	15	18			
5 Tuxedo,																				

NAME OF STATE ORGANIZATION: Affiliated with Congregational Conference of New Jersey.
CHURCHES: *Supplied by,* — Pastors recognized, 1; pastors, 3; vacant, 1. Total, 5.
MINISTERS: Pastors recognized, 1; pastors, 3. Total, 4.
MEMBERSHIP: No. of males, 310; No. of females, 567. Total, 877. Absent, 84. *Additions,* — on confession, 34; by letter, 10. Total, 44. *Removals,* — death, 5; dismission, 15; revision, 49. Total, 69.

BAPTISMS: Adults, 1; infants, 68.
FAMILIES: 722.
SUNDAY SCHOOLS: Members, 799.
YOUNG PEOPLE'S SOCIETIES: Societies, 4; members, 300.
MEN'S ORGANIZATIONS: Societies, 2; members, 187.
CONTRIBUTIONS: American Board (churches, 1), $68; Woman's Boards (1), $256;

CHURCHES IN MAINE UNITED IN SUPPORT OF A PASTOR — *Continued.*

Church.	United with
Mechanic Falls	Poland.
Masardis	Oxbow and Squa Pau.
Milford	Old Town.
Minot Center	West Minot.
New Sharon	Farmington Falls.
Norway, 1st	Norway, 2d.
Old Town	Milford.
Old Town, Stillwater	Orono.
Orono	Old Town, Stillwater.
Oxbow	Masardis and Squa Pau.
Phillips	Free Baptist, Phillips.
Poland	Mechanic Falls.
Searsport, 1st	Searsport, 2d.
Sherman	Silver Ridge.
Solon	North Anson.
Standish	Sebago Lake.
Stockton, Sandy Point	Stockton, Springs.
Stoneham, East	Waterford, 2d.
Thorndike	Freedom.
Topsfield	Waite.
Vassalboro, Riverside	Vassalboro, Adams Memorial.
Waterford, 1st	Meth. and Universalist, Waterford.
Waterford, 2d	Stoneham, East.
Wells, 1st	Wells, 2d.

SUNDAY SCHOOLS					CHURCH TREASURERS	OFFERINGS FOR THE BENEVOLENT SOCIETIES									Other Congregational Offerings	Undenominational Gifts	Home Expenses	SALARIES, VALUES, ETC.			
Superintendents		Members	Young People's Societies. Mem.	Men's Organizations		A. B. C. F. M.	Woman's Boards	Congl. Ed. Soc.	Congl. Church Bldg. Society	Congl. Home Miss. Soc.	Am. Miss. Association	Congl. S. S. and Pub. Soc.	Ministerial Relief	Totals				Salaries	Value Church Property	Investment Funds	Amount of Debt.
1 Geo. M. Griffith,	h	149	72	170	Lawrence J. Cherry,	$68	$256	$19	$12	$26	$45	$13	$19	$458	$753	$574	$9504	$4,000	*$135000	$31000	$8,000
2 John Hopf,		258	56	17	Miss Bertha Davis,	0	0	0	0	19	0	0	0	19	8	22	1,139	†1,000	*4,000	0	0
3 Walter Allen,		212	40		John Bates,	0	0	0	0	5	0	0	5	10	0	55	1,250	800	*7,000	0	0
4 Evan J. Evans,		180	132		Evan J. Evans,	0	0	0	0	16	0	5	1	22	0	0	1,750	600	3,000		
5						0	0	0	0	0	0	0	0	0	0	0					

† Missionary aid to salary. * No parsonage.

Congregational Education Society (1), $19; Congregational Church Building Society (1), $12; Congregational Home Missionary Society (4), $66; American Missionary Association (1), $45; Congregational Sunday-School and Publishing Society (2), $18; Ministerial Relief (3), $25. Total (4), $509. Other and special Congregational gifts, $761; undenominational gifts, $651. Grand total (4), $1,921.

HOME EXPENSES: No. of churches reporting, 4; amount, $13,643.
INCREASE: Sunday School Members, 68; Home Expense, $1,457.
DECREASE: Members, 25; Young People's Societies, Members, 5; Benevolence, $2,827; Value of Property, $4,000; Amount of Debt, $1,360.
LEGACIES: Baltimore, Associate, $1,000.

For Fifth-Year Statistics see General Summaries.

MASSACHUSETTTS.

CONGREGATIONAL CONFERENCE: Organized June 29, 1803, as a ministerial body, including also Conferences of Churches, June 16, 1868, by union of the ASSOCIATION and GENERAL CONFERENCE (which was organized Sept. 12, 1860). OFFICERS: Victor J. Loring, Wellesley Hills, moderator; Rev. Henry Lincoln Bailey, Longmeadow, statistical secretary; Ernest L. Miller, Dorchester, treasurer. SESSION OF 1912: Second Church, Holyoke, May 21–23.

CHURCHES			CLERKS	MINISTERS			MEMBERS				ADMITTED			REMOVED				BAPT.		Fam.
Cities or Towns	Org.	Churches Erected	Names	Names	Ord.	C'd	Ma.	Fe.	To.	Ab.	C.	L.	To.	Di.	L.	R.	To.	Ad.	Inf.	
1 Abington,	1712	1848	Isaac C. Howland,	Albert S. Hawkes, *i.*	'00	'11	41	123	164	29	0	0	0	5	9	0	14	0	0	230
2 ,, **North,**	1839	1839	Dea. Joseph E. Parsons,	George A. Bushee,	'96	'11	32	73	105	16	0	0	0	2	4	0	6	0	0	210
3 Acton,	1832	1846	Horace F. Tuttle,	Edward C. Hayes,	'03	'08	24	67	91	24	5	6	11	0	0	0	0	3	8	100
4 ,, **South,**	1893	1893	H. E. Clough,	Edgar Crossland,	'09	'11	28	59	87	12	0	3	3	1	1	0	2	0	0	73
5 Adams,	1840	1867	E. K. McPeck,	George Savary, *i.*	'93	'09	142	308	450	76	4	1	5	7	4	10	21	2	6	400
6 Agawam, **Feeding Hills,**	1762	1834	Miss Nettie E. Demond,	Avery K. Gleason,	'86	'11	13	30	43	11	5	5	10	1	1	0	2	5	2	60
7 ,, ,,	1819	1830	Mrs. Carrie L. Hayward,	Paris E. Miller,	'95	'11	70	96	166	64	0	4	4	3	7	0	10	0	3	85
8 Amesbury, Main st.,	1831	1826	James A. Gibson,	Frederick G. Merrill,	'05	'12	124	220	344	75	23	5	28	7	6	0	13	21	4	225
9 ,, Union,	1835	1835	Miss Lois L. Fifield,	Franklin W. Barker, *i.*	'95	'03	18	81	99	26	0	0	0	2	2	0	4	0	2	125
10 Amherst, 1st,	1739	1868	Stanley A. Phillips,	Wilbert L. Anderson, *i.*	'83	'07	133	285	418	88	5	12	17	2	5	0	7	1	9	260
11 ,, 2d,	1782	1838	Herbert Sabin,	George A. Tuttle, *i.*	'11	'11	51	103	154	30	10	9	19	0	2	0	2	0	1	100
12 ,, **South,**	1824	1825	Alfred S. Goodale,	John F. Gleason,	'73	'95	65	92	157	35	0	2	2	4	6	0	10	0	0	80
13 ,, **North,**	1826	1826	Miss Louise Dickinson,	Byron F. Gustin,	'98	'08	71	145	216	50	3	2	5	1	5	0	6	2	2	145
14 ,, College,	1826	1871	William I. Fletcher,	George Harris,	'69	'00	150	42	192	129	0	3	3	3	3	0	6	0	0	22
15 ,, Hope,	1907	1911	Egbert W. Brown,	Maurice N. Greene,	'06	'06	17	19	36	5	0	0	0	1	0	0	1	2	2	45
16 Andover, South,	1711	1860	Myron E. Gutterson,	Frank R. Shipman, *i.*	'93	'93	117	271	388	51	8	10	18	10	8	1	19	5	10	330
17 ,, West,	1826	1826	Arthur T. Boutwell,	Dean A. Walker, *i.*	'01	'08	71	134	205	26	6	0	6	3	0	0	3	3	4	130
18 ,, Free,	1846	1908	George A. Christie,	Frederick A. Wilson, *i.*	'82	'89	171	356	527	117	4	27	31	10	14	2	26	1	31	330
19 ,, **Ballard Vale,**	1854	1875	Dea. William Shaw,	Augustus H. Fuller,	'78	'04	31	93	124	24	0	5	5	1	7	0	8	0	0	90
20 ,, Seminary,	1865		Cecil K. Bancroft,	Markham W. Stackpole,	'02	'08	63	63	126		2	0	2	4	1	1	6	0	0	35
21 Arlington,	1842	1844	Albert W. Trow,	Samuel C. Bushnell, *i.*	'79	'90	85	211	296	56	6	1	7	4	4	0	8	1	4	250
22 ,, **Heights,**	1899	1888	Dea. Edward W. Nicoll,	John G. Taylor, *i.*	'73	'00	40	91	131	32	7	5	12	1	1	0	2	7	6	135
23 Ashburnham,	1760	1834	Charles H. Howard,	Jason G. Miller,	'99	'07	35	64	99	18	1	1	2	0	3	0	3	1	3	134
24 ,, **South,**	1904	1890	Mrs. Lillian E. Lombard,				18	51	69	6	0	1	1	2	1	0	3	0	0	100
25 Ashby,	1819	1835	Horace S. Brooks,	Charles W. Loomis,	'88	'05	55	97	152	44	1	0	1	5	1	2	8	1	1	100
26 Ashfield,	1763	1856	John M. Sears,	Merritt S. Buckingham,	'92	'12	66	111	177	30	2	2	4	5	0	0	5	1	3	120
27 Ashland,	1835	1835	Dea. Charles T. Dearborn,	[M. Russell Boynton, *Stud.*]		'12	18	61	79	25	0	2	2	2	3	0	5	0	0	116
28 Athol,	1830	1833	Dea. Daniel P. Kimball,	Charles O. Eames,	'97	'05	100	236	336	46	21	13	34	7	6	0	13	12	5	300
29 Attleboro, 2d,	1748	1904	Dea. A. Vinton Cobb,	J. Lee Mitchell,	'87	'01	208	527	735	94	32	12	44	9	11	2	22	17	15	450
30 Auburn,	1776	1896	William F. Stone,				39	76	115	36	2	2	4	1	3	0	4	2	0	110
31 Ayer,	1861	1868	Bertrand H. Hopkins, M.D.,	John E. Whitley,	'00	'12	44	90	134	22	3	1	4	4	1	0	5	0	3	90
32 Barnstable, **West,**	1616	1717	Mrs. Martha O. Smith,	Willard E. Streeter,	'97	'11	8	30	38	16	0	0	0	2	0	0	2	0	0	100
33 ,, **Centerville,**	1840	1848	Mrs. Joseph P. Hallett,	Edgar F. Blanchard,	'94	'10	13	41	54	16	1	2	3	3	0	0	3	0	1	105
34 ,, **Hyannis,**	1854	1854	Mrs. W. C. Baker,	[Philip L. Schenk, *Pres.*]	'08	'11	12	29	41	6	0	6	6	0	1	0	1	0	2	75
35 ,, **Cotuit,**	1900	1848	Mrs. Charles F. Fuller,	Frederick R. Champlin,	'05	'11	8	25	33	6	0	0	0	2	0	3	5	0	0	62
36 Barre,	1827	1857	Robert G. Williams,	Charles H. Smith,	'87	'03	66	134	200	13	7	7	14	5	8	0	13	3	1	175

Allston, *see* Boston. Assonet, *see* Freetown. Atlantic, *see* Quincy. Attleboro Falls, *see* North Attleboro. Auburndale, *see* Newton.

SUNDAY SCHOOLS				CHURCH TREASURERS	OFFERINGS FOR THE BENEVOLENT SOCIETIES												SALARIES, VALUES, ETC.			
Superintendents	Members	Young People's Societies. Mem.	Men's Organizations		A. B. C. F. M.	Woman's Boards	Congl. Ed. Soc.	Congl. Church Bldg. Society	Congl. Home Miss. Soc.	Am. Miss. Association	Congl. S. S. and Pub. Soc.	Ministerial Relief	Totals	Other Congregational Offerings	Undenominational Gifts	Home Expenses	Salaries	Value Church Property	Investment Funds	Amount of Debt.
1 William S. O'Brien, h	270	77	39	Forrest D. Hunt,	$123	$62	$22	$25	$66	$56	$23	$24	$401	$0	$2	$5675	$1,000	$18,000	$1,000	$0
2 Dea. William C. Brett,	176	0	x37	Albert W. Johnson,	0	0	0	0	9	0	0	0	9	7	0	1,593	550	*8,300	0	0
3 Charles E. Smith,	114	38	0	Herbert F. Robbins,	55	0	6	8	20	11	9	6	115	0	0	1,400	800	8,000	11,500	300
4 George A. Ham,	65	53	31	Hiram B. Livermore,	20	10	0	0	0	0	0	0	30	23	19	1,180	1,000	*10,000	3,500	0
5 William B. Plunkett, h	830	175	0	William S. Morton,	600	50	85	87	230	165	77	40	1,334	161	29	7,689	3,000	80,000	0	2,550
6 Arthur W. Taylor,	56	27	0	Mrs. Dwight Taylor,	10	43	9	14	0	12	5	9	102	2	0	930	700	5,000	8,500	0
7 Kenton E. Harper,	102	18	0	Miss Ruth B. Reed,	36	35	6	0	0	14	19	2	112	28	18	1,609	1,000	9,000	10,660	1,700
8 Charles H. Tucker,	200	28	0	James W. Clark,	40	39	10	7	196	36	4	2	334	0	16	2,172	1,500	22,000	0	0
9 Dea. E. A. Goodwin, h	122	30	z11	W. F. Morrill,	58	17	10	30	30	23	16	3	187	12	81	1,621	900	16,300	8,873	0
10 Harold A. Crane,	325	68	0	B. H. Williams,	413	323	58	82	75	169	119	38	1,277	178	155	5,544	2,000	80,000	6,500	0
11 William Atwater,	90	40	0	Herbert Sabin,	34	25	5	6	37	26	7	3	143	0	50	1,300	800	11,000	11,260	0
12 William H. Atkins, h	132	24	0	Rev. J. F. Gleason,	31	36	10	21	58	22	14	5	197	23	25	2,678	650	11,500	1,075	0
13 Howard A. Parsons, h	171	34	55	Edwin Dickinson,	50	25	48	10	40	46	23	3	245	76	67	2,200	1,000	10,000	13,540	0
14	0	0	0	Elliot S. Hall,	100	100	8	9	100	95	7	2	421	96	35					
15 Walter Greene,	35	19	z9	Julian Miller,[a]	0	0	0	0	0	0	0	0	0	5	0	160	†600	*4,500	0	1,600
16 Dea. J. E. Holt, h	410	80	85	John Alden,	781	119	198	142	728	291	109	52	2,420	0	0		2,000	*30,000	20,000	0
17 Dea. Ed. W. Boutwell,[b]	75	18	0	Frederick S. Boutwell,	59	0	13	12	51	0	18	12	165	0	17	1,800	1,000	15,000	22,500	250
18 Milo H. Gould, h	345	69	26	Frederick B. Goff,	140	40	50	30	87	53	23	59	482	37	89	5,700	1,900	*67,000	20,000	0
19 Dea. William Shaw,	125	135	19	Miss M. D. Byington,	118	26	26	41	84	87	12	18	412	0	66	1,400	800	7,000	0	0
20 Miss Delight W. Hall,	26	0	0	Cecil K. Bancroft,	253	298	57	15	209	134	36	35	1,037	0	69	25	0	0	0	0
21 John M. Dick,	250	35	0	J. I. Pealfield, M.D.,	181	132	80	90	183	122	87	55	930	32	129	5,097	2,000	30,000	1,600	1,000
22 Rev. J. G. Taylor,	246	40	51	Joseph C. Holmes,	67	0	12	13	70	25	12	10	209	16	40	1,800	1,000	*7,000	0	0
23 James W. Vose, h	133	25	0	Moses P. Greenwood,	96	9	23	12	38	45	13	3	239	0	6	1,600	1,120	*17,000	2,600	0
24 William J. Cudworth,	79	0	0	Mrs. H. O. Elliott,	0	0	0	2	2	2	2	5	13	28	5	855	750	4,500	0	0
25 Albert I. Hayward,	90	29	0	Cecil F. Hayward,	73	43	13	15	39	27	12	5	227	38	84	1,475	800	7,000	5,000	0
26 Dea. Geo. A. Thayer,[c]	100	25	0	Mrs. Alvan Hall,	26	23	0	0	7	6	9	5	76	14	17	1,574	900	7,000	2,869	0
27 Ernest R. Dearborn,	95	0	0	C. Edwin Dearborn,	0	0	0	0	1	1	0	0	2	0	0	1,154	800	*5,000	0	0
28 James E. Hastings, h	333	72	145	Daniel P. Kimball,	240	51	40	65	146	109	37	31	719	32	2,420	2,500	1,400	17,000	550	0
29 Edwin F. Thayer, h	821	30	x78	Edwin I. Bullock,	455	125	264	163	477	326	141	48	1,999	676	790	7,271	2,000	100,000	11,000	1,000
30 Everett W. Stone, h	180	30	x51	George H. Sibley,	36	0	0	29	38	37	0	0	140	0	52	1,272	900	12,000	2,000	0
31 Charles H. Hardy,	117	40	0		0	0	5	12	0	5	0	0	22	0	0			*10,000	0	0
32 William F. Jenkins, h	31	0	0	Dea. Henry S. Smith,	0	0	2	0	10	0	0	2	14	0	50	590	†600	4,000	0	0
33 Mrs. M. J. Marchant,	43	27	0	Mrs. Hiram R. Kelley,	28	0	5	6	35	10	5	2	91	0	12	800	†700	*8,500	0	0
34 Charles E. Harris, M.D.,	51	36	0	Mrs. W. C. Baker,	19	6	0	0	10	5	3	1	44	0	12	361	†520	5,000	0	0
35 Mrs. Charles L. Gifford,	30	0	0	Mrs. Charles F. Fuller,	10	0	0	0	10	5	0	0	25	0	0	1,200	900	8,000	0	0
36 William Harper, h	260	32	0	Herbert A. Knight,	15	25	5	5	30	6	0	0	86	116	41	1,600	1,100	*10,000	8,200	0

[a] East Leverett. [b] Lowell, R.F.D. [c] Watson. † Missionary aid to salary. * No parsonage.

CHURCHES			CLERKS	MINISTERS			MEMBERS				ADMITTED			REMOVED				BAPT.		Fam.
Cities or Towns	Org.	Churches Erected	Names	Names	Ord.	C'd	Ma.	Fe.	To.	Ab.	C.	L.	To.	Di.	L.	R.	To.	Ad.	Inf.	
37 Becket, **Center,**	1758	1850	Mrs. Lucy O. Ellsworth,[a]	Edward P. Root,	'76	'11	13	21	34	7	0	0	0	1	0	0	1	0	0	60
38 ,, North,	1849	1850	Mrs. O. E. Molineux,	Edward P. Root,	'76	'11	23	57	80	29	0	6	6	3	6	0	9	0	0	50
39 Bedford,	1730	1832	Mrs. Mary E. Laws,	David C. Torrey,	'92	'05	61	94	155	51	5	2	7	1	0	1	2	0	6	100
40 Belchertown,	1737	1789	Mrs. Susan E. Chapman,	Edward P. Kelly,	'03	'12	59	125	184	37	0	4	4	2	2	0	4	0	5	145
41 Belmont, **Waverley,**	1865	1869	Walter R. Lamkin,	Charles A. Bidwell,	'93	'06	54	109	163	31	7	6	13	1	3	1	5	2	7	200
42 ,, Plymouth,	1899	1906	Dea. Arthur F. Lewis,				49	80	129	35	8	23	31	0	3	0	3	1	3	162
43 Berkley,	1737	1904	Dea. Rollin H. Babbitt,	Robert Humphrey,	'83	'12	25	57	82	18	0	1	1	0	0	0	0	0	2	97
44 Berlin,	1779	1826	Miss Lucinda H. Hartshorn,	Frederick T. Mayer-Oakes, *i.*	'08	'10	22	44	66	13	2	4	6	0	2	0	2	2	0	44
45 Bernardston,	1824	1846	Henry L. Crowell,	Eugene M. Frary,	'88	'03	15	27	42	11	0	2	2	2	2	0	4	0	0	35
46 Beverly, 2d,	1713	1714	Charles S. Brown,	Henry F. Smith, *i.*	'05	'10	40	81	121	26	13	1	14	2	3	0	5	12	1	257
47 ,, Dane st.,	1802	1833	George P. Bowden,	Judson V. Clancy, *i.*	'87	'10	209	421	630	85	12	16	28	12	5	0	17	8	6	660
48 ,, Washington st.,	1837	1837	Dea. Samuel Cole,	Edward A. Chase, *i.*	'84	'12	67	179	246	47	4	6	10	1	2	0	3	4	5	300
49 ,, Immanuel,	1910	1895	Mrs. Jennie F. Wentworth,	[John R. Esaias, *Stud.*]		'11	10	31	41	4	1	0	1	0	1	0	1	0	0	75
50 Billerica,	1829	1830	Dea. Dana H. Spiller,	J. Harold Dale,	'03	'03	36	74	110	21	0	1	1	6	1	0	7	0	6	100
51 Blackstone,	1841	1841	Joseph Hoyle,[b]	John C. Emery,	'72	'08	19	37	56	15	3	2	5	0	2	0	2	0	0	59
52 ,, **Millville,** *Scand.,*	1891	1892	Andrew J. Ogren,	F. Oscar Eak,		'11	8	13	21		1	0	1	0	2	0	2	0	0	35
53 Blandford, 1st,	1734	1822	Charles B. Hayden,	[Mylon D. Merchant, *Stud.*]		'12	20	53	73	15	0	0	0	2	2	0	4	0	0	53
54 ,, 2d,	1893	1893	Mrs. Emmeline C. Pease,	[Mylon D. Merchant, *Stud.*]		'12	5	21	26	7	0	0	0	0	1	0	1	0	0	34
55 Boston, **Charlestown,**	1632	1834	Dea. Gardner Bates,	James McD. Blue,	'96	'07	36	100	136	38	0	0	0	1	1	0	2	0	3	80
56 ,, Old South,	1669	1875	J. Converse Gray,	George A. Gordon, *i.*	'77	'84	264	658	922		12	18	30	20	13	0	33	2	2	
				Willis H. Butler, *asso.*	'98	'12														
57 ,, 2d, **Dorchester,**	1808	1806	Dea. William D. Brigham,	Arthur Little, *i.*	'63	'89	416	705	1121	250	37	17	54	18	30	0	48	15	10	500
58 ,, Park st.,	1809	1809	George W. Macwha,	Arcturus Z. Conrad, *i.*	'85	'05	189	483	672		17	37	54	6	9	3	18	10	6	500
59 ,, Union,	1822	1873	Edwin P. Tripp,	Allen A. Stockdale, *i.*	'04	'07	267	594	861		40	30	70	16	14	1	31	18	16	
				Stephen C. Lang, *asst., i.*	'10	'10														
60 ,, Phillips, **South,**	1823	1859	Winfred B. Bancroft,	Frederick B. Richards, *i.*	'91	'05	244	543	787	225	24	10	34	14	11	9	34	5	26	720
				Melbourne O. Baltzer, *asst.,*	'10	'10														
61 ,, **Brighton,**	1827	1868	George E. Brock,	William A. Knight, *i.*	'86	'03	107	244	351		3	4	7	0	6	0	6	4	5	250
62 ,, Village, Dorch., **Mat'n,**	'29	1829	Dea. Frederick M. Swan,	G. Wolcott Brooks,	'77	'90	72	152	224	34	3	2	5	3	8	14	25	1	4	90
63 ,, Winthrop, **Charlest'n,**	'33	1849	Norman Q. Stewart,	Oakel F. Hall, *i.*	'10	'10	47	169	216	107	6	10	16	8	0	0	8	0	0	175
64 ,, Eliot, **Roxbury,**	1834	1835	Samuel H. L'heureux,	B. F. Hamilton, *p. em.*	'65	'71	89	250	339	50	9	6	15	10	12	3	25	5	13	375
				Winfred C. Rhoades, *i.*	'99	'00														
65 ,, Central,	1835	1867	Herman W. Aborn,	John H. Denison, *i.*	'96	'03	122	276	398		4	19	23	7	3	24	34	4	2	240
				Herbert D. Gallaudet, *asst.*	'03	'08														
66 ,, **West Roxbury,**	1835	1891	Ralph E. Curtis,	Edwin H. Byington, *i.*	'87	'09	101	206	307	29	22	13	35	5	6	0	11	8	9	310
67 ,, Maverick, **East,**	1836	1874	Miss Ellen O. Walkley,	Albert R. Williams,	'11	'08	84	233	317	103	18	13	31	3	10	2	15	0	22	446
				[William E. Jones, *Lic.*]		'10														
68 ,, Mount Vernon,	1842	1893	David R. Craig,	James A. Richards, *i.*	'04	'09	145	241	386	81	14	7	21	8	6	8	22	11	4	270
69 ,, Shawmut,	1845	1864	Dea. Henry E. Warren,	E. Ellsworth Shumaker,	'94	'12	221	518	739		18	9	27	6	12	0	18	4	4	
70 ,, Central, **Jamaica Pl'n,**	'53	1872	George F. Partridge,	Chauncey J. Hawkins, *i.*	'97	'05	185	389	574	84	16	10	26	3	17	6	26	6	12	500

[a] **Chester, R.F.D.** [b] **Woonsocket, R. I.** Baldwinville, *see* Templeton. Ballard Vale, *see* Andover. Beachmont, *see* Revere. Beechwood, *see* Cohasset.

SUNDAY SCHOOLS				CHURCH TREASURERS	OFFERINGS FOR THE BENEVOLENT SOCIETIES									Other Cong'l Offerings	Undenom. Gifts	Home Exp.	SALARIES, VALUES, ETC.			
Superintendents	Mem	Y. P. S. Mem	Mens Org.		A. B. C. F. M.	Wom's Bds.	C. E. Soc.	C. C. B. Soc.	C. H. M. Soc.	A. M. A.	C. S. S. & P. S.	Min. Relief	Totals				Salaries	Value Ch. Property	Invest. Funds	Amt. of Debt
37 Burwell Turner,[a]	20	0	0	Charles Lester,[a]	$3	$0	$0	$8	$2	$2	$0	$1	$16	$0	$0	$	$300	*$2,000	$5,875	$0
38 O. S. Willis, h	66	0	0	Mrs. O. E. Molineux,	32	0	6	6	17	12	5	2	80	5	0	742	800	*3,500	0	0
39 Randall A. Whittier, h	131	65	25	Dea. G. A. Skelton,	59	35	12	19	40	32	27	4	228	74	137	2,001	900	10,000	1,000	0
40 Lewis H. Blackmer,	152	50	0	Miss Ella A. Stebbins,	56	45	14	13	47	30	12	12	229	17	6	1,500	800	15,000	2,000	0
41 David H. Holmes,	283	35	125	John H. Oakes,	50	6	6	7	16	26	5	2	118	45	5	2,200	1,200	20,000	0	6,000
42 Dea. C. B. VanWyck,	92	13	27	C. A. Howes,	30	0	8	10	26	18	8	2	102	15	1	1,599	1,000	*13,776	0	0
43 Mrs. L. J. Howland,[b] h	95	20	x10	Albert A. Dean,	25	46	20	7	61	18	4	7	188	0	11	1,220	650	11,200	7,580	0
44 Charles M. Sawyer,	101	34	0	Mrs. H. A. Wheeler,	38	0	15	8	39	14	12	4	130	0	16	1,095	800	*6,000	6,200	0
45 G. F. Shears,	39	0	0	Henry L. Crowell,	3	11	2	3	6	2	5	0	32	15	0	775	650	5,000	2,375	0
46 Charles S. Brown,	221	35	0	George W. Glines,	50	33	0	0	0	6	7	0	96	0	0	1,730	1,200	*17,000	1,400	1,500
47 Harold C. Childs, h	825	150	55	Charles L. Odell,	330	121	56	59	202	232	49	30	1,079	616	150	6,655	2,300	55,000	5,200	0
48 Walter W. Herrick,	200	0	70	Charles O. Frost,	173	60	26	29	47	8	25	3	371	205	27	3,116	1,600	30,000	10,000	1,400
49 Alvah J. Bradstreet,[c] h	176	25	25	Mrs. Ella Porter,	0	0	0	0	0	0	0	0	0	0	0		†700	*3,500	0	700
50 Rev. J. H. Dale,	199	35	0	J. F. Bruce,	47	72	1	7	29	36	11	0	203	17	32	1,592	1,200	*8,500	11,865	0
51 Joseph Hoyle,	57	40	0	Joseph Hoyle,	10	0	5	5	50	11	5	5	91	0	0	325	†800	0	0	0
52	0	0	0	William Johnson,	2	0	0	0	3	0	0	0	5	0	0	172	†600	*2,500	0	0
53 Ralph W. Hayden,	50	0	0	Mrs. C. G. Hinsdale,	20	30	6	0	24	13	8	9	110	0	0	1,600	850	16,000	20,000	500
54 Dea. H. L. Pease, h	50	0	0	Mrs. Frank N. Gibbs,[a]	6	0	1	1	4	3	1	0	16	0	5	314	260	*6,000	1,000	0
55 Dea. Gardner Bates,	80	0	0	Dea. Gardner Bates,	50	10	25	14	13	4	12	5	133	11	9	2,500	1,200	*35,000	19,000	0
56 Edward B. Miles, m	458	0	x175		8,296	1,960	1,578	491	6,121	1,685	1,101	0	21,232	14183	2,401			840,000	0	0
57 Miner C. Cone,	1209	158	x300	Miss E. Tolman,	788	607	149	156	409	191	163	117	2,580	1,489	5,464	9,500	4,000	115,000	4,182	0
58 John B. Martin,[d]	241	53	113	John E. Parker,[e]	675	576	120	140	218	263	111	73	2,176	1,142	2,710	18629	6,000	*1250000		55,000
59 Rev. S. C. Lang, hm	801	232	120	Peter C. Ross,	597	637	95	97	202	117	37	2	1,784	0	277	14206	3,200	*200,000	10,000	0
60 Rev. F. B. Richards, hm	868	307	165	Dea. Roger H. Hatch,	82	252	67	67	104	99	22	48	741	452	50	5,545	2,800	*54,000	2,489	0
61 Henry H. Sullivan,	301	68	0	Harry K. Newhall,	419	354	126	123	269	201	54	34	1,580	462	659	5,789	3,000	42,000	24,500	0
62 Winfield S. Wales,	180	42	30	Miss H. D. Hutchinson	72	78	20	0	55	41	25	12	303	16	198	3,106	1,600	*15,000	0	0
63 Albert P. Fletcher,	185	30	20	Charles A. Bacon,	15	22	13	8	15	6	5	0	84	80	0	3,045	1,500	*30,000	0	400
64 Walter H. Skinner,	427	40	50	Evan A. Fussell,	444	202	111	70	269	112	42	62	1,312	395	56	4,905	1,800	*60,000	1,400	0
65 Roger B. Hull,	95	115	82	Thomas H. Russell,	2,925	1,005	390	460	1,219	630	100	120	6,849	334	0	20000				
66 Dea. E. W. Schuerch, m	438	33	105	Mrs. C. H. Botsford,	415	211	110	71	111	137	25	28	1,108	169	245	6,042	2,400	48,000	500	4,200
67 William E. Jones, h	689	0	122	C. Herbert Packard,	25	3	3	0	0	0	0	0	31	81	0	3,470	†2,400	*55,000	0	14,000
68 Howard S. Fox,[aa]	87	46	55	David R. Craig,	442	320	34	30	141	155	22	80	1,224	1,565	1,473			270,000	9,504	0
69 Royal H. Bussler, M.D.,	252	64	0	Julian G. Corson,[bb]	124	412	11	65	50	124	10	0	796	319	883	8,500	†3,500	*78,000	12,000	0
70 B. E. Sinclair,	536	52	292	Gordon Hill,	555	342	100	150	185	190	280	35	1,837	666	68	8,006	3,000	*50,000	0	0

[a] Chester, R.F.D. [b] Taunton, R.F.D. [c] Danvers. [d] Malden. [e] Stoneham. [aa] Cambridge. [bb] Dorchester.

† Missionary aid to salary. * No parsonage.

CHURCHES			Churches Erected	CLERKS	MINISTERS			MEMBERS				ADMITTED			REMOVED				BAPT.		Fam.
Cities or Towns		Org.		Names	Names	Ord.	C'd	Ma.	Fe.	To.	Ab.	C.	L.	To.	Di.	L.	R.	To.	Ad.	Inf.	
71	Boston, Trinity, **Neponset,**	1859	1860	Eben S. Tracy,	Charles H. Washburn, *i.*	'85	'04	36	80	116	40	0	0	0	0	4	0	4	0	0	135
72	,, **Hyde Park,**	1863	1910	Joseph K. Knight, D.M.D.,	George W. Owen, *i.*	'03	'11	197	445	642	145	6	26	32	8	11	0	19	10	3	561
73	,, Pilgrim, **Dorchester,**	1867	1890	Charles H. Crockett,	George L. Cady, *i.*	'94	'08	192	417	609	16	32	28	60	8	14	0	22	6	16	500
74	,, Highland, **Roxbury,**	1869	1871	Carl J. Youngren,	William R. Campbell, *i.*	'81	'81	128	281	409	100	20	4	24	2	8	14	24	1	29	400
75	,, Im'l-Walnut av., **Rox.,**	1870	1889	Dea. John C. Redmond,	Clarence A. Vincent, *i.*	'88	'07	221	535	756	83	10	10	20	10	27	0	37	1	11	500
76	,, Boylston, **Jam. Pl'n,**	1879	1884	William C. Maiers, jr.,	Herbert A. Barker, *i.*	'03	'03	73	210	283	81	7	5	12	4	4	5	13	2	2	250
77	,, **Clarendon Hills,**	1880	1877	Dea. George Jeffers,[a]	Albion H. Johnson,	'64	'04	21	30	51	2	0	1	1	2	1	0	3	0	2	78
78	,, *Swedish,*	1881	1895	Bernard Peterson,[b]	Charles V. Bowman,	'97	'10	124	348	472		15	11	26	1	24	39	64	0	8	160
79	,, *Norwegian,* **Roxbury,**	1885	1911	Fred Gronberg,	Oluf M. Jonswold,	'09	'10	50	105	155	10	9	3	12	1	1	11	13	0	10	81
80	,, **Allston,**	1886	1891	Frederick M. Newcomb,[c]	John O. Haarvig, *i.*	'83	'95	153	313	466		11	5	16	5	14	0	19	3	6	350
81	,, Harvard, **Dorchester,**	'88	1911	George F. Moulton,	Charles F. Weeden, *i.*	'88	'09	95	205	300	34	25	32	57	3	11	0	14	13	23	500
82	,, Central, **Dorchester,**	1888	1906	John W. Duthie,[d]	George H. Flint,	'95	'99	75	172	247	20	6	11	17	1	9	0	10	3	8	300
83	,, Seamen's,	1888		Mrs. Sadie E. Downing,[e]	Gilbert B. Cutler,	'87	'07	20	17	37	0	0	1	1	0	1	60	61	0	0	
84	,, **Roslindale,**	1890	1894	Dea. Henry H. Cole,	Leon H. Austin, *i.*	'01	'06	150	333	483	64	10	11	21	1	9	0	10	3	13	500
85	,, St. Mark,	1895		Percy W. Bean,	Samuel A. Brown, *i.*	'00	'99	55	113	168	20	30	0	30	1	1	0	2	6	2	120
86	,, Baker, **East,**	1897	1903	Frederick C. Bohm,	Burke F. Leavitt,	'73	'10	22	80	102	12	7	8	15	2	1	0	3	0	20	150
87	,, Faneuil, **Brighton,**	1903	1900	Edwin J. Watts,	Andrew H. Mulnix, *i.*	'98	'03	42	122	164	30	1	1	2	2	5	0	7	0	11	250
88	,, Romsey, **Dorchester,**	1903	1898	William H. Reece,	Frank L. Luce, *i.*	'95	'02	50	111	161	25	2	2	4	1	13	0	14	1	10	200
89	,, *French,*	1904		Dea. Paul Beigbeder,[aa]	Paul D. Elsesser,	'04	'03	44	90	134	23	6	17	23	0	3	2	5	1	6	42
90	,, *Armenian,*	1908		Dea. Vahan Kavaljian,[bb]	Marderos Bagdasarian,	'08	'03	23	31	54	1	6	0	6	0	0	0	0	0	6	85
91	Boxboro, **West Acton,**	1829	1833	Arthur W. Nelson,	Francis H. Viets,	'82	'04	23	36	59	14	3	1	4	1	1	0	2	2	1	44
92	Boxford, 1st,	1702	1838	Dea. John W. Parkhurst,	Edville A. Roys, *i.*	'07	'09	44	83	127	39	0	0	0	1	1	0	2	0	1	97
93	,, **West,**	1736	1844	Mrs. Marion E. Gage,[cc]	William Taylor,	'08	'11	21	43	64	14	0	0	0	0	0	0	0	0	0	80
94	Boylston, **Center,**	1743	1835	Mrs. Mabelle L. Shattuck,	George S. Dodge,	'72	'02	40	68	108	31	10	3	13	1	1	0	2	6	3	125
95	Braintree, 1st,	1707	‡	William C. Harding,	Harry Grimes,	'08	'12	63	168	231	53	8	3	11	2	5	0	7	7	1	225
96	,, **South,**	1829	1861	Dea. Ellis F. Dyer,	Tyler E. Gale,	'04	'11	23	72	95	25	8	5	13	3	2	4	9	0	0	200
97	Bridgewater,	1821	1892	Charles P. Sinnott,	Walter B. Williams, *i.*	'05	'09	79	154	233	74	6	6	12	1	3	0	4	1	4	150
98	,, **Scotland,**	1836	1821	Mrs. Theodore C. Wilbar,[dd]				5	18	23	8	0	0	0	0	2	1	3	0	0	40
99	Brimfield,	1721	1847	Dea. Edward B. Brown,	William L. Jennings,	'02	'10	18	45	63	23	0	0	0	3	1	0	4	0	0	75
100	,, **East,**	1910		Merritt S. Dunham,				17	16	33	0	0	0	0	0	0	0	0	0	0	31
101	Brockton, 1st,	1740	1897	Dea. Charles D. Brigham,	Alan Hudson, *i.*	'92	'96	138	362	500	40	34	4	38	11	6	2	19	16	28	700
102	,, South, **Campello,**	1837	1854	Rufus P. Keith,	J. Stanley Durkee, *i.*	'98	'09	209	466	675		39	18	57	8	4	0	12	31	19	750
103	,, Porter,	1850	1850	Frank W. Sears,	Albert M. Hyde, *i.*	'94	'05	281	583	864	117	45	20	65	12	16	0	28	28	28	850
104	,, Waldo, **Montello,**	1896	1911	James T. McCaughy,	Walter B. Flanders, *i.*	'87	'08	49	81	130		0	1	1	0	1	0	1	0	0	175
105	,, Wendell av.,	1897	1893	Miss Mary Z. Kingman,	Edgar B. French,	'97	'03	31	89	120	23	1	3	4	0	1	0	1	1	4	130
106	,, Lincoln,	1897	1900	Rev. S. D. Turner,	Sebastian D. Turner, *i.*	'97	'97	26	45	71	0	0	1	1	0	0	0	0	0	1	45
107	Brookfield,	1756	1851	Miss M. Ella Gibson,	Sherman Goodwin,	'98	'11	25	70	95	43	1	0	1	2	0	0	2	1	6	60
108	Brookline, Harvard,	1844	1873	Edward Sharp,	Ambrose W. Vernon, *i.*	'96	'09	299	614	913	182	22	16	38	12	18	0	30	8	3	300
109	,, Leyden,	1896	1911	Robert W. Hastings, M.D.,	Harris G. Hale, *i.*	'91	'96	83	146	229	31	5	12	17	3	4	0	7	2	7	197
110	Buckland,	1785	1794	Dea. Henry L. Warfield,	J. Van Kirk Wells, *i.*	'99	'10	58	91	149	25	0	2	2	2	1	0	3	0	0	110

[a] **Hyde Park.** **Woburn.** [c] **Brookline.** [d] **Grove Hall.** [e] **Somerville.** [aa] **Roslindale.** [bb] **East Boston.**
[cc] **Ward Hill.** [dd] **Bridgewater.** Bradford, *see* Haverhill. Brighton, *see* Boston. ‡ Burned, 1912.

SUNDAY SCHOOLS		Y. P. S. Mem	Mens Org.	CHURCH TREASURERS	OFFERINGS FOR THE BENEVOLENT SOCIETIES									Other Cong'l Offerings	Undenom. Gifts	Home Exp.	SALARIES, VALUES, ETC.			
Superintendents	Mem				A.B.C.F.M.	Wom's Bds.	C. E. Soc.	C.C.B. Soc.	C.H.M Soc.	A. M. A.	C.S.S. & P.S.	Min. Relief	Totals				Salaries	Value Ch. Property	Invest. Funds	Amt. of Debt
71 Harry G. Dixon,	177			Walter N. Baker,	$51	$70	$10	$10	$35	$30	$20	$3	$229	$0	$65	$1166	†$1260	*$8,500	$0	$0
72 E. Waters Brown, h	660	85	99	James S. Middleton,	102	359	59	53	55	115	10	17	770	168	182	5,258	2,000	80,000	0	5,000
73 Arthur H. Merritt,	668	188	x150	Walter Biggar,	294	196	137	97	233	127	93	54	1,231	459	481	10646	3,600	*100,000	0	0
74 Percy R. Ziegler,	374	23	z23	Dea. Eugene Russell,	263	99	102	43	216	76	41	13	853	208	24	4,500	2,500	*20,000	0	0
75 Charles M. Adams, h	1275	170	x90	Dea. C. H. W. Wood,	1,434	723	438	436	1,545	898	437	199	6,110	1,752	685	14531	4,500	135,000	40,000	1,700
76 Rev. H. A. Barker,	647	50	177	Isaac C. Stone,	4	132	10	8	53	20	10	5	242	79	43	4,183	†2,000	*37,200	8,838	0
77 Henry L. Johnson,[a]	119	0	20	John Holden,	2	0	2	3	0	0	4	1	12	5	3	4,300	†850	*6,000	0	0
78 Edward J. Roman,	309	212	0	Andrew G. Anderson,	0	0	0	0	0	0	0	0	0	1,550	0	4,744	1,560	32,800	0	11,000
79 Oscar Svenson,	62	63	0	S. Olsen,[b]	12	5	2	2	26	5	2	1	55	0	310	1,050	†900	*18,000	0	8,000
80 Henry M. Whitney,[c]	501	73	x75	George M. Hayden,	365	387	74	38	196	206	24	20	1,310	158	220	8,000	3,000	70,000	0	11,000
81 Edward C. Emerson,	369	80	140	Miss I. E. Livingston,	30	70	16	27	9	26	5	6	189	26	150	24335	2,200	*40,000	0	0
82 James H. Taylor,	443	201	29	George A. Riley,	27	48	20	20	100	15	8	0	238	146	93	3,398	†1,800	*38,000	5,572	0
83	0	50	0	Miss Mary E. Hunt,	0	0	0	0	0	0	0	0	0	0	0	0	0	0	0	0
84 Alvah P. Chandler, h	609	70	x33	Dea. John G. Allen,	51	88	12	26	40	25	5	9	256	357	23	6,186	1,900	*28,441	0	0
85 A. O. Turner,	130	0	0	Miss Mary E. Seals,	0	0	2	3	5	0	4	0	14	6	6	1,000	†1,000	0	0	0
86 Arthur J. Page,	200	80	35	Andrew W. Duncan,	15	15	0	0	6	3	7	0	46	0	10	851	†1,000	*10,000	0	1,300
87 Ellwood W. Ward,	258	112	z25	Fred M. Davison,	8	84	4	7	14	6	5	1	129	44	33	2,150	1,350	*6,972	0	0
88 William H. Reece,	318	54	x36	William Smith, jr.,	19	20	7	10	18	10	2	2	88	0	5	5,853	†1,700	*20,000	0	3,000
89 Dea. Paul Beigbeder,[a]	9	16	0		16	0	0	0	13	0	6	1	36	6	65	860	†1,020	0	0	0
90 Dea. Vahan Kavaljian,	35	12	0	H. Kurkjian,	5	0	0	5	20	5	5	5	45	31	104	477	†1,000	0	0	0
91 Arthur W. Nelson, h	70	28	0	Dea. Simon B. Hager,	3	41	5	6	16	11	4	10	96	0	52	600	†600	4,000	500	0
92 Robert Parkhurst,	83	0	0	Miss Lucie Peabody,	74	19	13	32	61	25	25	4	253	0	56	1,068	800	10,000	13,280	0
93 Mrs. W. H. Anderson,	118	0	0	Mrs. Marion E. Gage,[d]	5	41	5	11	11	10	10	5	98	49	5	1,302	800	10,000	25,000	0
94 Calvin H. Andrews, h	134	34	z14	Robert B. Andrews,	8	5	7	8	0	14	9	0	51	29	100	997	800	5,400	575	0
95 Dea. Charles S. Bates,	180	12	50	Arthur H. Cobb,	1,126	45	105	128	352	265	36	85	2,142	0	0	7,348	1,500		0	0
96 Robert E. Whitman, h	152	30	x63	F. A. Reed,	40	10	13	12	28	20	3	5	131	9	8	1,750	1,300	*20,000	1,359	0
97 Brenelle Hunt, h	185	38	67	F. E. Gurney,	91	0	15	27	46	32	14	4	229	0	75	2,774	1,600	*15,000	3,000	0
98 Edward E. Keith,[e]	50	28	0	Miss C. E. Keith,[e]	7	0	0	1	9	5	7	2	31	0	8	643		4,000	1,635	0
99 Bertie E. Campbell,	100	29	27	Dea. Miner H. Corbin,	28	53	9	11	47	21	9	0	178	12	0	1,400	800	15,000	14,500	0
100 Rev. F. S. Child,	34	30	0	Mrs. George L. Lane,	0	0	0	0	0	0	0	0	0	0	0		250	*1,000	500	0
101 Charles M. Ripley,	800	106	0	Mrs. E. C. Dean,	10	105	17	26	82	86	0	11	337	443	171	11500	3,000	*250,000	0	72,000
102 George E. Keith,	1250	203	x149	George M. Howard,	1,030	239	78	124	430	292	137	151	2,481	0	380	10000	4,000	75,000	3,000	0
103 George N. Gordon,	1586	160	0	Arthur C. Dole,	802	446	157	180	428	322	145	41	2,521	1,378	3,428	10847	4,000	*50,000	16,100	0
104 Harvey A. Sweetser, h	225	35	25	Horace W. Mitchell,	0	0	0	0	0	0	0	0	0	0	29	1,895	1,200	*20,000	0	6,500
105 Davis Kingman, h	215	23	z29	Robert D. Murray,	33	14	8	11	18	36	7	12	139	0	79	1,739	900	*4,000	0	425
106 Mrs. Ophelia Smith,	86	30	0	Dea. Henry F. Chavis,	2	0	0	0	0	0	0	0	2	3	0	800	†925	*5,000	0	0
107 Dea. Fred D. Bowen,	50	28	z8	Miss Hattie Ormsby,	0	0	5	0	14	10	1	4	34	90	0	1,338	900	15,000	0	0
108 Fritz W. Baldwin, jr.,	650	30	200	James H. Shapleigh,	3,033	479	399	612	1,603	1,113	732	791	8,762	5,141	1,663	16000	6,000	*175,000	3,900	0
109 C. Herbert Morton,	220	50	100	George E. Adams,	994	653	358	206	735	340	183	113	3,582	538	171	31067	3,300	*113,000	0	20,000
110 Charles W. Trow,	115	46	0	Mrs. Edmund Smith,	36	44	5	5	20	0	5	1	116	55	58	1,050	800	4,800	5,000	0

[a] **Roslindale.** [b] **Waverley.** [c] **Brookline.** [d] **Ward Hill.** [e] **Bridgewater.** † Missionary aid to salary. * No parsonage.

CHURCHES		Churches Erected	CLERKS	MINISTERS			MEMBERS				ADMITTED			REMOVED				BAPT.		Fam.
Cities or Towns	Org.		Names	Names	Ord.	C'd	Ma.	Fe.	To.	Ab.	C.	L.	To.	Di.	L.	R.	To.	Ad.	Inf.	
111 Burlington,	1735	1732	Orray S. Skelton,	Albert Donnell,	'83	'11	10	37	47	9	0	2	2	1	0	0	1	0	0	84
112 Cambridge, 1st,	1636	1872	George S. Chase,	\ Alexander McKenzie, *p.em.*	'61	'67	243	517	760		0	5	5	0	11	66	77			
				/ Raymond Calkins,	'96	'12														
113 ,, 1st Evangelical,	1827	1852	Arthur S. Browne,	William M. Macnair, *i.*	'01	'08	118	299	417	80	12	10	22	9	12	0	21	4	12	375
114 ,, North av.,	1857	1867	Damon E. Hall,	Vincent Ravi, *i.*	'01	'09	173	410	583	180	15	5	20	5	11	0	16	5	0	360
115 ,, Pilgrim,	1865	1871	Dea. Daniel S. Coolidge,	Richard Wright, *i.*	'90	'07	206	362	568	125	4	7	11	10	10	15	35	1	9	400
116 ,, Wood Mem'l & Hope,	1872	1884	Alex. A. Cameron,	William H. Brokenshire, *i.*	'04	'10	71	154	225	12	13	6	19	3	5	49	57	0	23	200
117 Canton,	1828	1860	Abner Morse,	Wayne L. Waters,	'08	'09	36	94	130	29	7	4	11	2	3	0	5	7	6	125
118 Carlisle,	1781	1830	Dea. Herbert P. Dutton,	Philip A. Job,	'04	'07	20	38	58	14	0	0	0	1	1	0	2	0	8	45
119 Carver, **North,**	1733	1857	Dea. Theron M. Cole,	James J. G. Tarr,	'02	'11	14	23	37	9	0	0	0	1	3	0	4	0	0	56
120 Charlemont, 1st,	1788	1845	Dea. Fred O. Bicknell,	Charles R. Peacock,	'08	'11	33	56	89	17	0	0	0	3	1	0	4	0	0	75
121 ,, **East,**	1845	1848	John H. Kendrick,[a]	Charles R. Peacock,	'08	'11	11	25	36	19	0	0	0	0	5	0	5	0	0	32
122 Charlton,	1761	1826	Mrs. F. O. Wakefield,	C. Lisle Percy,	'08	'11	12	38	50	15	1	3	4	0	0	0	0	0	0	40
123 Chatham,	1720	1867	David E. Howes,	Samuel H. Emery,	'76	'11	18	33	51	14	0	2	2	0	0	0	0	0	0	
124 Chelmsford, 2d, **North,**	1824	1894	George F. White,	William C. H. Moe,	'06	'10	41	98	139	15	13	10	23	1	5	0	6	4	6	260
125 ,, Central,	1876	1888	Miss Gertrude A. Rodliff,	[Earl A. Roadman, *Meth.*]	'11	'11	29	77	106	32	6	5	11	2	1	0	3	2	3	104
126 Chelsea, 1st,	1841	1906	Miss Minnie S. Chapin,	Charles N. Thorp, *i.*	'97	'06	114	376	490	52	17	14	31	6	12	0	18	6	12	600
127 ,, Central,	1851	1909	Winthrop F. Butler,	Willis A. Hadley, *i.*	'78	'09	132	428	560	120	3	4	7	7	12	0	19	0	0	
128 Chester, 1st,	1769	1844	William Ward,				10	19	29	6	3	4	7	2	0	2	4	0	1	88
129 ,, 2d,	1844	1844	Rev. J. P. Harvey,	Jasper P. Harvey,	'80	'06	19	55	74	28	0	0	0	2	0	1	3	0	0	100
130 Chesterfield,	1764	1835	Mrs. H. L. Merritt,	Milledge T. Anderson,	'00	'07	27	61	88	5	0	1	1	3	2	0	5	0	0	125
131 Chicopee, 1st,	1752	1826	Dea. Clinton G. Chapin,	Charles L. Stevens,	'08	'12	16	50	66	25	0	0	0	2	4	3	9	0	0	37
132 ,, 2d, **Falls,**	1830	1833	Frank S. Taylor,	Charles A. Wight, *i.*	'85	'08	86	159	245	75	1	2	3	3	1	0	4	2	5	175
133 ,, 3d,	1834	1870	Charles H. Jenness,	Richard Peters,	'00	'08	51	116	167	35	4	0	4	2	8	0	10	0	0	120
134 Clinton,	1844	1899	Edward W. Breed,	William W. Jordan, *i.*	'84	'93	130	365	495	90	12	4	16	10	11	0	21	3	11	350
135 ,, *German,*	1897	1889	Otto Zoll,	Edward L. Hobein,	'03	'05	40	66	106	8	6	3	9	1	0	10	11	1	11	130
136 Cohasset,	1824	1825	Eugene N. Tower,	Frank B. McAllister, *i.*	'99	'04	40	120	160	30	8	1	9	1	0	1	2	2	4	130
137 ,, **Beechwood,**	1863	1866	Mrs. Clara F. Hyland,[b]	Francis Moon,	'80	'09	4	23	27	6	0	0	0	0	0	0	0	0	0	100
138 Colerain,	1750	1834	Miss Ellen L. Brownell,	David Pike,	'11	'11	13	41	54	18	1	0	1	0	0	0	0	0	0	80
139 Concord,	1826	1826	Walter A. Carr,	George A. Tewksbury,	'63	'91	71	153	224	35	10	15	25	2	7	0	9	1	4	240
140 Conway,	1768	1885	Henry W. Billings,	Edward L. Chute, *r.*	'80	'06	60	100	160	40	0	3	3	0	1	0	1	0	2	100
141 Cummington,	1839	1838	George W. Guilford,[c]				28	78	106		3	0	3	3	1	0	4	2	0	90
142 ,, **West,**	1839	1839	Mrs. Nettie C. Tirrell,				7	20	27	5	0	0	0	0	0	0	0	0	0	40
143 Dalton,	1785	1889	Winthrop M. Crane, jr.,	George W. Andrews,	'82	'83	158	275	433	88	19	6	25	2	2	4	8	10	18	300
144 Dana,	1852	1854	Mrs. Margaretta H. Johnson,	Harlan Page,	'83	'93	2	11	13	2	1	0	1	0	0	0	0	1	0	25
145 Danvers, 1st,	1689	1891	Dea. Oscar R. Bodwell,	Charles S. Bodwell, *r.*	'03	'10	55	129	184	43	5	3	8	5	1	0	6	3	8	175
146 ,, Maple st.,	1844	1852	Ralph F. Abbott,	Melville A. Shafer, *i.**	'98	'10	127	325	452	59	3	5	8	1	11	0	12	2	5	400
147 Dartmouth, **South,**	1807	1817	Walter P. Bailey,	Charles B. Wathen,	'83	'10	5	21	26	7	0	0	0	0	0	0	0	0	0	75
148 Dedham,	1638	1819	Edwin S. Morse,	William T. Beale,	'82	'09	103	202	305	46	1	0	1	1	2	0	3	1	0	235
149 Deerfield, **South,**	1818	1821	Mrs. Mary P. Field,	John B. Carruthers,	'83	'03	40	82	122	26	0	0	0	3	1	0	4	0	2	146

[a] **Shelburne Falls.** [b] **North Scituate.** [c] **Swift River.** Byfield, *see* Newbury. Campello, *see* Brockton. Chiltonville, *see* Plymouth. Clarendon Hills, *see* Boston. Cotuit, *see* Barnstable. * Edward C. Ewing, *p. em.*, '63, '83.

SUNDAY SCHOOLS		Y. P. S. Mem	Mens Org.	CHURCH TREASURERS	OFFERINGS FOR THE BENEVOLENT SOCIETIES									Other Cong'l Offerings	Undenom. Gifts	Home Exp.	SALARIES, VALUES, ETC.			
Superintendents	Mem				A.B.C. F.M.	Wom's Bds.	C. E. Soc.	C.C.B. Soc.	C.H.M Soc.	A. M. A.	C.S.S. & P.S.	Min. Relief	Totals				Salaries	Value Ch. Property	Invest. Funds	Amt. of Debt
111 Dea. T. I. Reed,	89	0	0	Dea. T. I. Reed,	$10	$0	$2	$2	$5	$4	$1	$1	$25	$0	$2	$1200	$800	$8,000	$4,000	$700
112 Theodore H. Taft,	415	0	60	George F. Kendall,	877	730	96	80	484	341	51	20	2,679	396	1,077					
113 George F. Cutler,	487	87	40	Frank W. Cram,	207	247	27	137	10	125	31	8	792	113	438	4,759	2,300	*43,300	5,295	0
114 Frank E. Sands,	435	134	x71	H. O. Edgerton,	907	153	124	138	345	285	96	55	2,103	378	194	7,000	3,500	*50,000	1,100	0
115 DeaG.A.Chamberlain,h	486	28	69	Ephraim Spalding,	317	283	84	85	228	181	58	21	1,257	0	241	6,057	2,200	*40,000	500	800
116 RevW.H.Brokenshire,h	288	20	0	Mrs. Norman Sterling,	22	30	7	7	24	19	12	2	123	75	25	3,497	1,600	*32,500	500	0
117 Albert F. Morse,	178	30	64	Benjamin E. Morse,	201	75	24	4	46	53	60	44	507	54	437	2,016	1,000	*8,500	8,947	0
118 Dea. D. L. Chamberlin,	91	54	0	George E. French,	12	0	19	3	6	9	4	1	54	6	23	2,900	700	7,200	14,300	0
119 Maurice F. Robbins,	60	15	0	Fred A. Ward,	10	5	5	5	25	0	3	0	53	0	5	890	†700	*3,000	0	0
120 Dea. Fred O. Bicknell,	65	33	0	Dea. Fred O. Bicknell,	44	0	6	7	42	10	5	5	119	0	0	1,500	500	5,500	1,200	0
121 John H. Kendrick,[a]	26	15	0	Miss A. M. Ballard,[a]	9	0	2	3	9	3	3	3	32	0	5	695	400	2,500	3,500	0
122 Mrs. E. J. W. Spencer,	55	61	0	Frank O. Wakefield,	5	8	2	4	15	5	6	0	45	0	0	573	†600	6,500	5,147	0
123 Miss Nellie F. Emery,	45	0	0	David E. Howes,	10	1	2	3	9	3	2	1	31	0	0		†700	4,000	0	0
124 Alfred F. Freeze,	413	50	113	Alfred F. Freeze,	42	24	5	7	11	10	3	3	105	13	14	1,972	1,000	14,500	3,859	0
125 Benjamin E. Martin, h	108	57	x38	Miss L. W. Kilbourne,	57	30	11	14	35	32	10	4	193	0	76	1,580	900	*6,000	1,000	300
126 Henry H. Stickney,	628	143	x62	William F. Bradley,	108	129	41	31	78	49	32	11	479	0	214	6,546	2,750	*75,000	8,425	5,800
127 Copley O. Meacom,	431	47	0	Frank Lawson,[b]	62	40	26	27	43	23	20	3	244	22	154	5,000		*60,000	30,000	0
128 William Ward, m	56	12	0	William Ward,	8	0	2	0	10	8	14	1	43	21	5	475	†700	3,300	1,600	0
129 William H. Sanderson,	100	0	0	Rev. J. P. Harvey,	3	8	5	2	13	9	3	0	43	10	0	800	700	5,000	0	249
130 William G. Rhoades,	57	45	0	Rev. M. T. Anderson,	70	22	0	0	28	10	0	7	137	0	0	1,300	800	9,000	3,712	0
131 Dea. E. C. Sparks,	43	20	0	C. G. Chapin,	24	33	2	13	42	10	2	1	127	0	47	1,310	800	10,000	6,900	0
132 Clyde W. Ohnsman,	190	100	0	H. J. Leab,	93	85	17	19	50	41	11	3	319	169	119	2,700	1,500	20,000	10,000	0
133 John C. Gray,	120	25	0	Frank M. Beesley,	10	157	4	3	77	15	3	2	271	0	128	2,700	1,500	*25,000	500	0
134 James A. Cushman, h	474	156	143	E. L. Harris, M.D.,	344	190	50	54	140	92	52	50	972	179	484	4,941	1,800	50,000	3,000	5,684
135 Henry Wessels,	102	25	0	Fred Zoll,	16	0	0	5	9	0	3	0	33	17	19	475	†620	11,000	0	900
136 Samuel P. Bates, h	172	26	x70	Arthur O. Higgins,	114	43	28	24	71	59	33	9	381	13	367	3,200	1,300	25,400	3,425	0
137 Peter W. Sharp,[c]	85	0	0	Miss Ella M. Bates,	0	0	0	0	7	0	0	0	7	44	0	775	600	6,000	6,000	0
138 Lorenzo Griswold, jr.,	110	22	0	Lorenzo Griswold, sr.,	10	10	3	3	9	11	6	3	55	0	0	1,258	800	4,000	0	500
139 Charles H. Blatchford,h	235	100	30	Thomas Todd,	162	111	65	43	62	84	19	42	588	1,442	86	8,341	2,000	36,000	9,350	1,600
140 Josiah D. Boyden, h	86	20	0	Dea. Francis Howland,	57	48	12	14	36	25	35	3	230	0	57	1,275	800	14,000	0	0
141 Dea. W. A. Harlow,[d]	60	20	0	George W. Guilford,[d]	40	13	7	8	22	15	6	2	113	4	0	1,000	600	8,500	5,284	0
142	48	0	0	Mrs. Nettie C. Tirrell,	5	0	0	1	9	0	2	0	17	0	0	301	†300	*6,000	0	0
143 W. M. Crane, jr., h	616	50	x97	W. M. Crane, jr.,	1,085	698	210	284	1,632	394	215	222	4,740	0	404	4,061	1,500	50,000	2,500	0
144 Forest A. Hicks,	18	16	0	Charles W. Snow,	5	0	0	0	10	0	0	0	15	0	0	58	†231	*2,000	2,000	0
145 Fred H. Nowers,	113	36	54	Dea. A. Hutchinson,	155	24	37	28	75	53	23	7	402	0	104	1,500	1,000	20,000	2,100	0
146 Lewis B. Abbott,	736	43	46	John S. Laroyd,	650	84	51	53	36	165	63	36	1,138	416	287	6,138	1,700	22,200	0	0
147 E. B. Sturtevant,	71	0	0	E. B. Sturtevant,	6	0	0	0	5	2	7	0	20	0	0	1,479	800	10,500	12,800	450
148 T. T. Pettengill, h	305	65	100	George W. Humphrey,	245	102	64	45	134	190	37	13	830	0	49	3,460	2,200	30,000	14,300	0
149 Alonzo M. Rice,	114	43	z18	Alfred A. Cooley,	16	75	9	20	46	23	0	5	194	73	53	1,790	900	11,500	0	0

[a] Shelburne Falls. [b] Everett. [c] North Scituate. [d] Swift River. † Missionary aid to salary. * No parsonage.

CHURCHES		Churches Erected	CLERKS	MINISTERS			MEMBERS				ADMITTED			REMOVED				BAPT.		Fam.
Cities or Towns	Org.		Names	Names	Ord.	C'd	Ma.	Fe.	To.	Ab.	C.	L.	To.	Di.	L.	R.	To.	Ad.	Inf.	
150 Deerfield,	1835	1838	Benjamin Z. Stebbins, jr.,	Irving H. Childs, *i.*	'03	'08	15	34	49	23	0	0	0	1	0	0	1	0	0	70
151 Dennis, **South,**	1817	1836	Miss Ellen H. Underwood,				4	30	34	11	0	0	0	2	1	0	3	0	0	70
152 ,, Union,	1866	1840	Nathan A. Howes,	[Stanley H. Addison, *Meth.*]		'10	12	39	51	4	0	0	0	0	0	0	0	0	0	50
153 Dighton,	1710	1826	Dea. George E. Gooding,[a]	John P. Richardson,	'80	'09	14	32	46	12	0	1	1	1	1	0	2	0	6	65
154 Douglas,	1747	1747	Mrs. E. J. Sweet,	Vernon H. Deming,	'98	'09	5	23	28	5	0	1	1	1	0	0	1	0	5	44
155 ,, **East,**	1834	1834	William H. Kendall,	Vernon H. Deming,	'98	'09	33	84	117	24	6	4	10	5	0	0	5	3	3	135
156 Dover,	1838	1839	Mrs. Sarah A. Higgins,	Edward S. Sanborn,	'95	'11	19	31	50	9	0	3	3	2	0	0	2	0	0	49
157 Dracut, 1st,	1721	1834	Walter F. Garland,	[Fred E. Carver, *Bapt.*]	'90	'10	22	57	79		0	0	0	0	5	0	5	0	3	80
158 ,, Central,	1847	1797	Arthur W. Colburn,	Ernest C. Bartlett,	'96	'09	40	78	118	32	0	2	2	2	6	0	8	0	1	100
159 Dudley,	1732	1891	Miss Marion E. Williams,	Frederick D. Thayer, *i.*	'01	'01	19	66	85	10	4	3	7	0	5	0	5	3	0	92
160 Dunstable,	1757	1911	Lyman V. Parkhurst,	[Bartlett H. Weston, *Sup.*]	'90	'11	19	39	58	10	2	0	2	1	0	0	1	2	0	50
161 Duxbury,	1843	1844	Mrs. Lewis J. Thomas,[b]	Harry A. Schuder,	'11	'11	10	54	64	17	0	0	0	0	1	0	1	1	1	80
162 East Bridgewater,	1826	1844	Gordon F. Marchant,	Herbert W. Boyd,	'86	'10	44	64	108	25	4	4	8	3	1	0	4	4	0	150
163 Easthampton, 1st,	1785	1836	Dea. Henry L. Lyman,	George H. Burrill, *i.*	'84	'05	80	208	288	50	4	2	6	8	1	0	9	0	7	165
164 ,, Payson,	1852	1852	Dea. Charles H. Johnson,	Charles H. Hamlin, *i.*	'76	'85	137	345	482	120	2	1	3	13	5	0	18	2	20	225
165 East Longmeadow,	1829	1828	Laurence C. Davis,	Charles S. Wilder,	'90	'04	40	85	125	32	6	1	7	0	2	1	3	5	3	80
166 Easton, **Center, South,**	1725	1885	Dea. E. B. Hayward,				63	113	176	36	4	2	6	2	3	0	5	3	0	268
167 ,, *Swedish,* **North,**	1883	1884	Edwin S. Pierson,	William T. Johnson,	'09	'10	33	48	81		8	3	11	3	1	0	4	0	5	60
168 Edgartown,	1642	1828	Theodore S. Wimpenny,	Leon P. F. Vauthier,	'05	'11	27	74	101	13	4	0	4	1	0	0	1	1	1	95
169 Egremont, **South,**	1816	1832	Roscoe C. Taft,	William P. Clancy,	'75	'09	20	48	68	23	1	0	1	0	1	0	1	1	2	59
170 Enfield,	1789	1787	Miss Gertrude E. Thayer,[c]	Alexander Sloan,	'97	'07	75	132	207	46	3	4	7	6	1	0	7	0	6	130
171 Erving,	1832	1849	William W. Brown,	Montie J. B. Fuller,	'02	'09	8	27	35	7	0	0	0	0	1	0	1	0	0	75
172 ,, Union, **Farley,**	1905	1908	Miss Stella E. Packard,				3	22	25	5	0	0	0	0	2	0	2	0	0	20
173 Essex,	1683	1792	Rufus Choate,	Henry M. Goddard,	'94	'07	34	88	122	20	4	6	10	2	0	0	2	0	0	136
174 Everett, 1st,	1848	1852	Edward B. Noyes,	[Cyrus Richardson, *Sup.*]	'69	'11	177	385	562	3	23	13	36	9	15	0	24	4	7	500
175 ,, Courtland st.,	1891	1905	Arthur W. Herne,	George Y. Washburn,	'82	'00	44	86	130	65	2	9	11	1	6	0	7	0	10	165
176 ,, Mystic Side,[d]	1893	1892	Charles E. Garran,	Henry J. Kilbourn, *r.*	'96	'07	62	174	236	33	14	7	21	4	4	0	8	1	11	300
177 ,, *Swedish,*	1904	1907	Ferdinand Johnson,	Gustaf A. Quarnstrom,	'02	'09	32	73	105	6	10	4	14	0	7	4	11	0	3	130
178 Fairhaven,	1794	1844	Mrs. Eliza C. White,	James A. Lytle,	'01	'10	36	108	144	14	3	6	9	2	3	0	5	0	4	265
179 Fall River, 1st,	1816	1832	Arthur P. Brayton,	William W. Adams, *p. em.*	'60	'63	58	199	257	35	5	2	7	1	3	0	4	2	4	225
				Willard L. Sperry,	'09	'08														
180 ,, Central,	1842	1875	Walter E. Dow,	Clarence F. Swift, *i.*	'86	'02	220	432	652	75	12	8	20	9	6	0	15	7	15	450
181 ,, Fowler,	1874	1868	George W. Chew,	Payson W. Lyman, *i.*	'71	'88	42	92	134	14	29	0	29	0	4	0	4	0	7	96
182 ,, *French,*	1887	1889	William Lord,				18	32	50	5	0	0	0	0	0	0	0	0	0	31
183 ,, Pilgrim,	1894	1910	James Lightbown,	Owen James,	'94	'07	29	67	96	14	1	8	9	0	1	0	1	1	1	90
184 Falmouth, 1st,	1708	1796	Dea. Seba A. Holton,	Frank W. Hazen, *i.*	'97	'06	30	93	123	34	0	0	0	2	1	0	3	0	2	150
185 ,, **East,**	1821	1797	Dea. William W. Eldredge,	Hanson E. Thygeson,	'87	'07	6	18	24	13	2	0	2	2	0	0	2	2	0	15
186 ,, **North,**	1833	1832	Dea. James M. Witherell,	[Ebenezer N. Pierce, *Bapt.*]	'81	'10	13	24	37	6	0	0	0	0	0	1	1	0	0	45
187 ,, **Waquoit,**	1849	1848	Mrs. Maggie B. Jones,				8	20	28	11	0	0	0	1	0	0	1	0	0	32
188 ,, **Woods Hole,**	1880	1889	Mrs. Fannie Robinson,				13	13	26	0	0	0	0	0	0	0	0	0	0	26

[a] **North Dighton.** [b] **Millbrook.** [c] **Smiths.** [d] **Malden.**

Feeding Hills, *see* Agawam. Dorchester, *see* Boston. Fisherville, *see* Grafton. Farley, *see* Erving.

SUNDAY SCHOOLS		Y. P. S. Mem	Mens Org.	CHURCH TREASURERS	OFFERINGS FOR THE BENEVOLENT SOCIETIES									Other Cong'l Offerings	Unde-nom. Gifts	Home Exp.	SALARIES, VALUES, ETC.			
Superintendents	Mem				A.B.C. F.M.	Wom's Bds.	C. E. Soc.	C.C.B. Soc.	C.H.M Soc.	A. M. A.	C.S.S. & P.S.	Min. Relief	Totals				Salaries	Value Ch. Property	Invest. Funds	Amt. of Debt
150 Dea. J. J. Greenough, h	53	38	0	Mrs. H. S. Childs,	$11	$24	$5	$5	$14	$13	$4	$1	$77	$23	$7	$625	†$800	$3,500	$3,500	$400
151 Miss E. H. Underwood,	20	0	0	Mrs. Susan Harding,	22	24	0	7	13	30	4	6	106	0	0	800	600	4,500	500	0
152 Nathan A. Howes,	60	30	0	Nathan A. Howes,	20	0	1	1	16	4	1	1	44	4	0	725	624	*4,000	0	0
153 Dea. George A. Clark,[a]	62	20	0	George E. Gooding,[a]	15	48	10	11	15	22	10	11	142	2	77	829	600	5,500	6,100	0
154 Miss Helen Church,	28	29	0	Miss Mary Manning,	5	0	0	0	0	0	6	0	11	0	33	349	260	*1,500	1,500	0
155 Frank H. Bird, h	163	49	z12	William H. Kendall,	94	45	15	19	50	41	19	9	292	0	3	1,753	800	14,000	15,000	0
156 Allen F. Smith,	38	19	0	Miss Alma Chickering,	19	10	3	4	10	7	3	1	57	0	0	200	†600	6,700	3,600	1,250
157 George H. Stevens,	170	30	26	Silas Coburn,	16	0	6	6	3	3	0	6	40	0	0	1,190	720	*5,000	7,272	0
158 Arthur W. Colburn,	132	45	0	D. Steadman Fox,	0	25	2	2	8	9	1	4	51	0	25	2,000	1,000	*10,000	3,000	0
159 Rev. F. D. Thayer, h	150	38	x42	Clarence A. Jacobs,	5	32	8	0	37	10	10	6	108	48	33	1,772	1,000	27,000	3,200	0
160 Dea. George A. Glover,	50	15	0	Miss Anna L. Kendall,	26	18	14	18	38	27	0	0	141	55	15	9,808	600	8,000	6,624	0
161 Mrs. Edward Shaw,	74	22	0	Mrs. I. E. Norwood,	2	0	1	1	19	0	2	1	26	0	5	947	†750	5,200	500	0
162 Fred A. Leach,	132	25	0	Edgar H. Grout,	101	0	18	21	55	18	20	8	241	28	40	1,514	850	12,000	0	0
163 Robert F. Russell,	216	30	0	Dea. W. H. Wright,	97	66	5	8	46	37	16	3	278	0	66	2,242	1,100	35,000	400	0
164 Henry A. Parsons,	185	35	x40	L. M. Preston,	60	117	20	25	145	50	10	15	442	130	171	4,400	2,000	32,500	0	0
165 Edward M. Burt, h	149	29	x17	Miss E. Peterson,	65	35	16	22	42	33	16	6	235	0	43	5,175	800	10,000	3,770	0
166 Heman Howard, h	247	44	50	Frank L. Wills,	46	86	7	8	22	15	8	11	203	0	29	1,400	1,000	12,000	634	0
167 John A. Anderson,	97	28	0	E. Abraham,	0	0	0	0	10	0	0	0	10	0	0	909	†720	5,000	0	1,200
168 Miss Chloe M. Coffin,	60	20	5	Mrs. John P. Fuller,	15	4	4	5	5	7	7	1	48	8	2	1,050	†850	*4,000	1,200	0
169 Rev. W. P. Clancy,	26	13	0	Roscoe C. Taft,	24	12	6	9	7	9	4	4	75	2	14	895	600	5,500	300	0
170 R. Lewis Thayer,[b] h	350	97	0	Edward B. Downing,	339	100	40	68	132	153	28	25	885	261	595	1,332	1,000	25,000	7,525	0
171 F. E. Johnson, M.D., h	85	0	0	Mrs. C. F. Clark,	16	3	3	1	9	10	3	1	46	0	0	750	†695	3,800	1,750	0
172 William G. Hawkes,	47	0	0	Mrs. A. C. Baker,	10	0	2	5	5	0	0	0	22	3	0	406	400	*2,000	0	1,050
173 Dea. G. Burnham, h	228	58	z30	Mrs. Mary C. Osgood,	43	96	19	15	61	49	13	4	300	9	100	1,700	800	12,500	1,500	0
174 Frank E. Vaughan, hm	1358	124	260	William B. Marshall,	180	85	46	32	133	99	41	18	634	172	117	4,837	2,000	*30,000	0	0
175 Dea. A. G. Murray, h	230	26	30	Henry Packham,	33	3	0	18	46	0	5	5	116	0	10	1,700	†1,200	*15,000	200	0
176 Allison C. Smith, h	370	52	90	F. H. Maxfield,	74	25	17	19	57	36	15	6	249	3	25	2,108	1,200	*25,000	0	0
177 Fardinand Johnson,	148	30	0	Charles Erickson,	0	0	0	0	18	0	0	0	18	59	0	1,768	†920	*11,000	0	2,500
178 Frank M. Marsh, h	289	27	x33	William B. Weeks,	14	2	6	15	26	0	6	2	71	107	26	2,745	1,200	*45,000	6,700	0
179 Mrs. H. A. Brayton, hm	430	121	0	John W. Robertson,	49	521	159	170	0	344	161	85	1,489	2,024	395	9,202	‡5,000	62,000	36,000	0
180 A. Russell Gifford,	648	0	x172	Chester D. Borden,	1,515	490	280	105	1,005	600	265	86	4,346	0	227	11000	4,000	*150,000	9,575	0
181 Ernest A. Terry,	150	70	0	A. W. Lawson,	63	27	9	9	20	22	25	3	178	0	12	900	†750	11,000	0	0
182	0	0	0		1	0	0	0	3	0	0	0	4	0	0			*6,000	0	0
183 Mrs. Hiram Hayes,	99	0	0	John Hallas,	3	0	0	2	2	3	1	2	13	0	0	900	†1,100	*25,000	0	7,200
184 Dea. W. C. Davis, h	204	0	0	John M. Howe,	81	41	19	23	51	63	21	5	304	22	40	2,926	1,000	11,200	13,250	0
185 William W. Eldredge,	22	0	0	William W. Eldredge,	3	9	2	5	5	5	4	2	35	0	0	798	500	3,500	10,000	0
186 Mrs. Abner Paul,	42	0	0	Ward Eldred,	23	20	4	5	12	9	4	20	97	0	0	847	600	6,000	2,500	0
187	0	0	0	Mrs. Maggie B. Jones,	5	0	0	0	0	0	0	0	5	0	0	100		*1,000	500	0
188	0	0	0	Braddock Gifford,	0	0	0	0	0	0	0	0	0	0	0	600	500	*5,000	3,000	0

[a] **North Dighton.** [b] **Smiths.** ‡ Equally divided. † Missionary aid to salary. * No parsonage.

CHURCHES		Churches Erected	CLERKS	MINISTERS		MEMBERS				ADMITTED			REMOVED				BAPT.		Fam.
Cities or Towns	Org.		Names	Names	Ord.	C'd	Ma.	Fe.	To.	Ab.	C.	L.	To.	Di.	L.	R.	To.	Ad.	Inf.	
189 Fitchburg, Calvinistic,	1768	1897	William F. Brooks,	James Chalmers,	'89	'06	221	359	580	102	32	11	43	8	8	0	16	8	12	350
190 ,, Rollstone,	1868	1868	Percy B. Hitchcock,	Arthur J. Covell, *i.*	'90	'08	181	360	541	74	18	9	27	12	7	1	20	12	17	526
191 ,, *German*,	1889	1892	Carl Straehle,	Gottlieb F. Scheuerle,	'66	'08	17	45	62	8	2	0	2	0	1	0	1	0	5	43
192 ,, *Swedish*,	1892	1895	Alfred Edman,	Theodore Englund, *r.*	'02	'10	39	63	102	0	2	1	3	1	4	0	5	4	116	40
193 ,, *Finnish*,	1895	1905	Dea. Nikolai Fillback,	Andrew Groop,	'91	'95	27	56	83	9	16	2	18	0	0	0	0	0	5	100
194 Foxboro,	1779	1854	Horace Carpenter,	Claude A. Butterfield,	'04	'07	60	175	235	54	3	10	13	2	1	0	3	2	6	275
195 Framingham, Plymouth,	1701	1830	George D. Bigelow,	Edward H. Newcomb, *r.*	'97	'09	74	190	264	55	7	8	15	1	4	8	13	4	2	150
196 ,, **Saxonville,**	1826	1833	Arthur C. Winch,	Maurice J. Duncklee,	'05	'08	37	88	125	36	1	4	5	1	1	0	2	1	4	91
197 ,, Grace, **South,**	1873	1884	Dea. George L. Clapp,	Harold C. Feast,	'08	'11	171	383	554	100	4	10	14	3	7	2	12	1	4	850
198 Franklin,	1738	1895	J. Herbert Baker,	John Reid, *i.*	'99	'05	86	231	317	65	6	2	8	7	7	0	14	5	3	250
199 Freetown, **Assonet,**	1747	1809	Ephraim L. Peirce,	Marshall M. Cutter,	'68	'08	11	24	35	10	0	0	0	0	0	0	0	0	0	37
200 Gardner,	1786	1878	Charles C. Brooks,	Burton S. Gilman, *i.*	'97	'97	167	349	516	95	11	3	14	9	5	0	14	11	6	380
201 Georgetown,	1732	1874	Miss Ellen W. Spofford,	Arthur S. Burrill,	'96	'11	42	143	185	49	2	0	2	7	1	0	8	2	0	151
202 Gill,	1796	1805	Mrs. Alice F. Clapp,	[Joseph E. Harrison, *Sup.*]		'12	12	26	38	14	4	1	5	0	2	0	2	4	1	
203 Gloucester, West,	1716	1836	Alex. W. Andrews,	William L. Muttart,	'94	'11	28	37	65	7	0	0	0	1	0	0	1	0	0	46
204 ,, Trinity,	1829	1855	John J. Pew,	Charles H. Williams, *i.*	'99	'05	102	291	393	37	14	5	19	6	8	5	19	3	13	380
205 ,, **Lanesville,**	1830	1865	Albion B. Knowlton,	William F. Warren,	'78	'11	40	76	116	45	0	2	2	0	2	14	16	0	2	65
206 ,, **Magnolia,**	1887	1893	George A. Upton,	Walter S. Eaton, *i.*	'91	'11	21	59	80	14	13	3	16	3	2	0	5	0	0	100
207 ,, Bethany,	1903	1901	Mrs. E. J. MacNamara,	William L. Muttart,	'94	'11	11	30	41	9	6	0	6	2	3	4	9	1	21	50
208 Goshen,	1780	1780	Dea. C. Nelson Shaw,[a]	Linneus M. Bosworth,	'91	'11	15	38	53	18	0	0	0	0	5	0	5	0	0	30
209 Grafton,	1731	1833	William A. Perkins,	Samuel A. Harlow, *i.*	'82	'01	39	96	135	32	2	7	9	4	0	0	4	2	0	110
210 ,, Union, **Fisherville,**	1860	1895	Charles H. Earnshaw,	Charles M. Crooks,	'97	'03	46	100	146	48	13	0	13	1	3	0	4	7	3	101
211 Granby,	1762	1821	Arthur W. Fiske,	Thomas H. Derrick,	'05	'10	63	114	177	26	0	6	6	6	2	1	9	0	0	100
212 Granville, 1st, **Center,**	1747	1802	Mrs. James W. Johnson,	Lucien C. Graves,	'82	'04	15	21	36	17	0	0	0	1	0	0	1	0	0	40
213 ,, **West,**	1781	1782	Mrs. Mary B. Treat,[b]	Lorenzo W. Muttart,	'95	'10	12	17	29	10	0	2	2	0	0	0	0	0	0	37
214 Great Barrington,	1743	1882	Joseph W. Curtiss,	Oliver D. Sewall, *i.*	'92	'09	132	242	374	86	12	14	26	5	9	0	14	6	14	300
215 ,, **Housatonic,**	1841	1893	Dea. Thomas E. Brown,	Rollin T. Hack, *i.*	'87	'12	66	141	207	45	0	1	1	3	3	0	6	0	3	145
216 Greenfield, 1st,	1754	1831	Charles W. Dinsmore,	Carey H. Watson,	'91	'90	44	85	129	29	0	0	0	0	3	0	3	0	3	100
217 ,, 2d,	1817	1870	Dea. Charles W. Lyman,	Charles W. Merriam, *i.*	'01	'04	115	266	381	89	5	2	7	6	2	0	8	2	6	400
218 Greenwich,	1749	1824	Dea. Walter H. Glazier,[c]	Charles B. Williams,	'97	'10	44	83	127	48	0	4	4	2	2	0	4	0	2	80
219 Groton,	1664	1826	Dea. Darwin P. Keyes,	George M. Howe, *i.*	'74	'01	55	97	152	14	0	0	0	1	1	0	2	0	1	110
220 ,, **West,**	1893	1885	Mrs. Martha E. Williams,	John P. Trowbridge, *i.*	'74	'08	16	34	50	2	2	2	4	0	0	0	0	2	2	65
221 Groveland,	1727	1790	Dea. Charles S. Huntress,	Andrew Campbell, *r.*	'96	'09	38	118	156	26	9	1	10	2	2	0	4	8	3	300
222 Hadley, 1st,	1659	1808	Miss Fanny A. Cook,	William T. Bartley,	'97	'11	63	120	183	50	0	0	0	5	6	0	11	0	0	130
223 ,, 2d, **North,**	1831	1834	Oriville W. Prouty,	Owen E. Hardy,	'94	'12	35	60	95	36	0	0	0	6	1	0	7	0	0	59
224 Halifax,	1733	1852	Jabez P. Thompson,				9	17	26	9	2	0	2	2	1	3	6	0	0	60
225 Hamilton,	1714	1762	Miss Laura S. Woodbury,	George E. Lake,	'99	'09	17	68	85	28	0	0	0	1	1	0	2	0	0	112
226 Hampden,	1785	1783	Dea. Alonzo B. Newell,[d]	Charles B. Bliss, *i.*	'03	'03	22	52	74	15	2	3	5	0	3	0	3	1	0	65
227 Hanover, 1st, **West,**	1728	1860	Mrs. Francis B. Ellis,	[Edwin H. Gibson, *Meth.*]	'10	'08	16	45	61	5	0	5	5	1	0	0	1	0	0	70
228 ,, 2d,	1854	1854	Henry B. Barstow,	[Edwin H. Gibson, *Meth.*]	'10	'11	6	25	31	12	0	0	0	0	0	0	0	0	0	30

[a] **Watson.** [b] **Granville Center.** [c] **Greenwich Village.** [d] **North Wilbraham, R.F.D.**

Florence, *see* Northampton. Gilbertville, *see* Hardwick.

SUNDAY SCHOOLS		Y. P. S. Mem	Mens Org.	CHURCH TREASURERS	OFFERINGS FOR THE BENEVOLENT SOCIETIES									Other Cong'l Offerings	Undenom. Gifts	Home Exp.	SALARIES, VALUES, ETC.			
Superintendents	Mem				A. B. C. F. M.	Wom's Bds.	C. E. Soc.	C. C. B. Soc.	C. H. M Soc.	A. M. A.	C. S. S. & P. S.	Min. Relief	Totals				Salaries	Value Ch. Property	Invest. Funds	Amt. of Debt
189 Albert C. Brown,	307	59	97	Miss G. B. Wetherbee,	$111	$140	$28	$28	$111	$108	$39	$46	$611	$325	$201	$7200	$4,000	$104,000	$5,778	$0
190 Henry G. Pearson,	428	88	65	Warner M. Allen,	245	96	55	60	318	122	84	30	1,010	61	377	5,796	2,000	96,000	500	0
191 Carl Straehle,	30	15	0	Rev. G. F. Scheuerle,	22	4	5	0	14	6	5	3	59	3	16	573	†700	*5,000	800	534
192 Carl Bjorn,	100	34	0	J. A. Anderson,	0	0	0	0	10	0	0	0	10	98	79	1,763	900	*15,000	0	0
193 Dea. Sakarias Syrjala,	225	45	0	Kaarlo Tunkkanen,	48	0	9	10	48	17	8	4	144	139	0	1,000	†660	*10,000	0	2,000
194 William S. Kimball, h	389	34	x37	Horace Carpenter,	232	124	47	27	120	69	43	11	673	404	322	2,793	‡1,250	20,000	6,022	0
195 W. F. Richardson, h	264	85	0	John H. Temple,	300	255	81	74	231	141	66	56	1,204	90	50	3,098	1,600	*25,000	2,000	0
196 Charles Johnson,	58	22	40	Mrs. H. P. Whittaker,	28	19	13	8	25	11	15	2	121	0	0	1,473	900	40,000	100	0
197 William W. Locke, h	603	65	103	Dea. H. A. Pike,	587	199	111	124	355	214	86	56	1,732	305	602	5,687	1,800	45,000	0	0
198	240	70	50	J. H. Baker,	45	51	52	16	27	19	7	2	219	359	0	3,200	1,500	35,000	5,500	0
199 Dea. G. M. Nichols,	40	20	0	Ephraim L. Peirce,	16	11	3	4	17	6	3	2	62	16	30	430	†500	*3,500	2,000	0
200 George A. Swallow, h	317	60	x60	Frank E. Lavallee,	361	120	86	78	214	114	75	0	1,048	39	650	5,000	2,300	*56,000	12,500	0
201 Gaius B. Frost,	180	50	0	Robert F. Metcalf,	14	68	12	6	15	26	6	5	152	241	282	1,547	1,200	*15,000	17,200	0
202 Lyman E. Hale,	44	15	0	Mrs. Frank Stoughton,	10	0	2	2	9	4	2	1	30	5	60	506	400	3,000	2,800	0
203 Ernest L. Marshall,	55	29	0	William H. Roberts,	0	0	0	0	15	0	1	1	17	0	0	700	†1,050	5,000	550	0
204 John Cunningham,	475	76	80	Charles E. Fisher,	125	165	77	124	333	165	3	74	1,066	0	3,274	6,628	2,200	39,000	13,000	4,100
205 Mrs. Abbie F. Mason,[a]	134	56	x17	Albion B. Knowlton,	3	0	0	0	0	0	0	0	3	2	0	787	750	*8,000	0	0
206 Mrs. F. S. Lycett,	60	29	12	Mrs. E. L. Story,	25	10	10	20	20	10	15	41	151	0	117		1,200	12,000	0	0
207 Clarence W. Harvey,	82	19	x8	Clarence W. Harvey,	0	0	0	0	0	0	0	0	0	0	0	450	†200	*6,000	0	0
208 Mrs. E. C. Packard,	10	20	0	C. Nelson Shaw,[b]	25	0	0	0	15	2	0	0	42	0	30	1,000	700	4,500	12,500	0
209 Charles L. Seabury,	93	22	0	Dea. William Loynd,	80	110	20	8	66	49	21	13	367	0	31	2,075	1,000	18,600	4,300	875
210 Levi A. Ford, h	172	45	x28		100	21	0	9	0	0	0	3	133	45	0		1,100	13,000	500	
211 Dea. H. H. Moody, h	114	30	0	Rev. Robert C. Bell,	84	56	19	33	66	52	22	6	338	0	120		900	8,700	4,000	0
212 Dea. E. F. Roberts, h	35	15	0	Miss M. Champlin,	6	10	8	4	6	5	7	0	46	11	0	750	650	2,500	7,000	0
213 G. M. Miller,[c]	30	16	0	C. A. Sheels,	5	0	1	1	5	1	1	0	14	0	0	337	†200	2,300	1,990	0
214 Dea. Charles E. Platt,	206	0	0	Joseph C. Frein,	420	46	42	74	213	233	99	32	1,159	23	431	4,849	2,000	65,000	4,079	0
215 Dea. Noble B. Turner,	165	78	0	Miss Annie R. Turner,	25	95	21	25	40	45	26	10	287	95	230	2,000	1,200	23,000	12,000	0
216 Charles W. Pierce,	92	55	0	Charles W. Dinsmore,	85	6	15	17	45	32	14	7	221	0	46	902	650	7,000	2,500	0
217 Edward K. Titus,	275	75	0	Miss J. Kate Oakman,	530	199	78	77	208	145	63	35	1,335	0	179	5,991	2,400	75,000	8,323	0
218 Dea. Frank P. Hall,[d]	75	15	0	Dea. W. H. Glazier,[d]	44	13	0	0	18	0	0	0	75	9	52	900	700	3,700	6,318	0
219 Sidney F. Davis, h	82	16	0	Sidney F. Davis,	105	0	3	0	0	0	0	0	108	614	0	1,849	1,000	16,000	7,000	0
220 Charles Bixby,	53	37	0	George H. Bixby,	35	10	5	6	17	11	5	3	92	18	30	767	†700	5,000	4,000	500
221 James G. Cooper,	293	29	135	Herbert C. Waldo,	19	33	10	11	12	9	5	2	101	0	29	2,100	1,100	18,000	6,500	3,000
222 R. Lyman Cook,	75	14	x33	Miss Marion Wood,	21	130	3	6	17	13	6	1	197	129	4	1,112	700	9,000	1,000	0
223 Miss Fannie E. Scott,	70	30	0	Charles S. Abbott,	27	25	0	9	0	0	0	0	61	8	0	1,316	600	10,000	983	0
224 Mrs. Aymer Thompson,	40	25	0	Mrs. A. Thompson,	0	8	0	0	0	0	0	2	10	0	0		†600	4,000	1,450	0
225 Rev. G. E. Lake,	110	0	0	Miss Sara R. Safford,	34	13	6	8	23	16	6	3	109	0	0	1,518	900	6,500	14,700	0
226 Dea. A. B. Newell,[e]	64	0	0	H. H. Thresher,	20	17	3	2	15	14	2	2	75	0	0	750	600	5,500	7,045	0
227 Henry McNayr,[aa]	88	43	28	Miss Amy Briggs,[bb]	24	0	4	5	13	10	4	2	62	0	20	1,383	750	6,500	6,300	0
228 Charles L. Gleason,	0	0	0	Charles L. Gleason,	5	8	0	0	50	3	0	0	66	0	0			*5,000	0	0

[a] Pigeon Cove. [b] Watson. [c] Granville Center. [d] Greenwich Village. [e] North Wilbraham, R.F.D. [aa] Rockland, R.F.D.
[bb] North Hanover. ‡ Parsonage not free. † Missionary aid to salary. * No parsonage.

CHURCHES		Churches Erected	CLERKS	MINISTERS			MEMBERS				ADMITTED			REMOVED				BAPT.		Fam.
Cities or Towns	Org.		Names	Names	Ord.	C'd	Ma.	Fe.	To.	Ab.	C.	L.	To.	Di.	L.	R.	To.	Ad.	Inf.	
229 Hanson, **South,**	1748	1826	Dea. G. W. Severance,[a]	[Robert A. Bryant, *Pres.*]	'82	'04	12	32	44	8	1	0	1	0	2	1	3	1	5	75
230 Hardwick,	1736	1865	Rev. Harlan Page,	Harlan Page,	'83	'91	13	45	58	8	3	3	6	0	0	0	0	4	2	75
231 ,, **Gilbertville,**	1867	1874	Alfred H. Richardson,	Warren P. Landers,	'91	'09	58	113	171	59	3	3	6	3	6	0	9	2	8	114
232 Harvard,	1821	1821	Miss Susan A. Davis,	Henry B. Mason,	'92	'08	15	45	60	14	0	6	6	1	0	0	1	0	2	80
233 Harwich,	1747	1755	Franklin D. Underwood,	Fred T. Knight,	'97	'10	14	41	55		0	3	3	0	1	0	1	0	0	150
234 ,, **Port,**	1855	1855	Miss Nellie T. George,	[Gordon B. Thompson, *Meth.*]'07		'10	3	34	37	13	1	0	1	1	0	0	1	0	0	117
235 Hatfield,	1671	1849	David Billings,	Irving A. Flint, *i.*	'96	'10	97	163	260	36	0	2	2	10	0	0	10	0	6	135
236 Haverhill, **Bradford,**	1682	1848	W. H. Bates,	Everett S. Stackpole, *i.*	'82	'01	83	233	316	50	0	4	4	8	6	0	14	1	2	200
237 ,, West,	1735	1820	Fred W. Stickney,[b]	George K. Goodwin, *i.*	'96	'10	41	81	122	43	1	1	2	3	0	0	3	1	0	123
238 ,, 4th,	1744	1744		[Joseph Kimball, *Sup.*]	'83	'11	0	10	10	4	0	2	2	1	0	0	1	0	0	14
239 ,, Centre,	1833	1834	W. H. Siddons,	Nicholas Van der Pyl, *i.*	'93	'07	124	340	464		21	10	31	9	9	0	18	14	4	
240 ,, North,	1859	1859	J. Frank Batchelder,	Arthur J. Derbyshire, *i.*	'08	'11	122	318	440	117	0	0	0	11	3	0	14	0	0	322
241 ,, Riverside Mem'l,	1884	1892	Carleton E. Hutchinson,	{ George L. Gleason, *p. em.*	'66	'88	37	106	143	11	4	4	8	0	5	0	5	4	2	375
				{ Joseph L. Hoyle, *i.*	'99	'10														
242 ,, Union,	1891	1892	Miss Mary P. Merrill,	George H. Hubbard, *i.*	'84	'01	45	110	155	26	7	1	8	4	0	0	4	6	5	225
243 ,, **Ward Hill,**	1893	1892	Dea. J. Harlan Chase,	George H. Credeford, *r.*	'91	'10	19	49	68	10	6	0	6	0	0	0	0	6	2	117
244 ,, Zion,	1902	1907	Mrs. Lillie M. Wilson,	Clifford L. Miller, *r.*	'10	'05	14	27	41	7	1	7	8	0	0	0	0	1	0	26
245 Hawley, 1st,	1778	1848	Miss Julia E. Harmon,	David F. Davies,	'00	'10	8	11	19	7	0	0	0	3	1	0	4	0	0	22
246 ,, **West,**	1825	1847	Charles F. Sears,[c]	[H. A. Miles, *Meth.*]		'12	18	27	45	10	0	0	0	0	1	3	4	0	0	41
247 Heath,	1892	1833	Henry E. Stetson,[d]	[Emanuel C. Charlton, *Meth.*]'88		'09	23	47	70	12	0	0	0	2	3	0	5	0	0	86
248 Hingham, **Center,**	1847	1849	Edgar M. Lane,	Edward A. Robinson,	'83	'04	35	69	104	15	1	1	2	1	0	0	1	0	2	78
249 Hinsdale,	1795	1798	T. Augustus Frissell,	Samuel R. Swift,	'09	'12	43	100	143	50	0	0	0	2	5	0	7	3	1	115
250 Holbrook,	1856	1878	Frederick W. Blanchard,	Edward Evans, *i.*	'75	'07	47	158	205		3	0	3	7	2	0	9	3	0	200
251 Holden,	1742	1789	George B. Caswell,	Thomas E. Babb,	'69	'92	46	76	122	25	7	0	7	4	3	1	8	5	3	190
252 Holland,	1765	1856	Miss Louisa M. Howlett,[e]	Martin Lovering,	'11	'11	4	17	21	4	0	2	2	2	0	0	2	0	0	28
253 Holliston,	1728	1822	Miss Mabel G. Abbott,	Charles E. Harrington, *i.*	'74	'07	68	164	232	57	0	12	12	3	3	0	6	0	3	175
254 Holyoke, 1st,	1799	1893	Coleman H. Waite,	Henry O. Hannum, *i.*	'96	'07	128	269	397	56	22	2	24	5	6	0	11	1	11	295
255 ,, 2d,	1849	1885	Dea. E. C. Purrington,	{ Edward A. Reed, *i.*	'71	'86	521	1103	1624	290	110	29	139	12	22	11	45	28	70	1114
				{ Edwin B. Robinson,‡	'98	'02														
256 Hopkinton,	1724	1882	Dea. J. David Stewart,	William Ganley,	'97	'11	37	83	120	38	1	2	3	9	2	0	11	0	2	100
257 Hubbardston,	1770	1827	Miss Lucy H. Grimes,	[Henry T. Slocum, *Bapt.*]	'92	'11	16	34	50	21	0	0	0	3	5	0	8	0	0	36
258 Hudson,	1889	1902	Charles M. Witt,	Frederick M. Cutler, *r.*	'98	'08	52	119	171	30	7	7	14	1	7	7	15	2	1	160
259 Huntington, 1st, Norwich,	1778	1845	Dea. J. B. Lyman,				19	43	62		4	1	5	0	0	0	0	4	4	40
260 ,, 2d,	1846	1864	Mrs. Maude E. Hubbard,	John B. Lewis, *r.*	'95	'08	25	61	86	30	1	3	4	2	4	1	7	1	1	70
261 Ipswich, 1st,	1634	1846	Henry Spaulding,	Frank H. Baker,	'97	'10	28	99	127	33	0	4	4	6	1	0	7	0	0	173
262 ,, South,	1747	1837	Jesse H. Wade,	{ T. Frank Waters, *p. em.*	'76	'79	24	102	126	32	0	0	0	1	1	0	2	0	0	
				{ [Edgar F. Allen, *Lic.*]		'11														
263 ,, Linebrook,	1749	1848	Dea. J. Harrison Tenney,	William P. Alcott, *i.*	'68	'86	16	23	39	12	1	0	1	0	2	0	2	1	0	40
264 Kingston,	1828	1829	Miss Florence M. Holmes,	Edwin G. Crowdis,	'04	'11	16	43	59	22	0	0	0	1	0	0	1	0	2	80
265 Lakeville & Taunton Prec't,	1725	1830	Dea. Charles F. Paull,[aa]	Washington H. Forbes,	'81	'10	27	27	54	15	0	0	0	3	0	0	3	0	0	80

[a] **South Hanover.** [b] **Methuen.** [c] **Charlemont.** [d] **North Heath.** [e] **Southbridge, R.F.D.** [aa] **Myricks.**

Hyde Park, *see* Boston. Islington, *see* Westwood. Jamaica Plain, *see* Boston. ‡ Pastor of Grace Branch.

SUNDAY SCHOOLS				CHURCH TREASURERS	OFFERINGS FOR THE BENEVOLENT SOCIETIES												SALARIES, VALUES, ETC.			
Superintendents	Mem	Y. P. S. Mem	Mens Org.		A.B.C. F.M.	Wom's Bds.	C. E. Soc.	C.C.B. Soc.	C.H.M Soc.	A. M. A.	C.S.S. & P.S.	Min. Relief	Totals	Other Cong'l Offerings	Undenom. Gifts	Home Exp.	Salaries	Value Ch. Property	Invest. Funds	Amt. of Debt
229 Daniel F. Foster, h	95	57	0	Miss Abbie J. Clark,[a]	$21	$20	$3	$6	$16	$14	$2	$3	$85	$0	$3	$910	$650	$7,000	$9,400	$0
230 Charles O. Flagg,	76	36	0	Rev. Harlan Page,	9	32	5	0	34	7	8	5	100	3	7	1,150	800	*7,000	6,000	0
231 Myron E. Richardson,	240	87	32	Andrew Bacher,	183	62	55	60	133	102	53	10	658	83	154	3,674	1,000	45,000	0	0
232 Rev. H. B. Mason,	60	48	0	Miss Susan A. Davis,	32	21	16	8	15	21	8	0	121	2	20	1,270	800	12,000	9,000	0
233 Mrs. Mercie K. Allen,	60	0	0	C. S. Hunt,	9	10	10	10	10	10	6	10	75	0	11	1,062	750	10,000	2,200	0
234 Rev. G. B. Thompson,	45	0	x75	Benjamin C. Kelly,	30	0	0	0	0	5	0	0	35	0	38	1,053	700	6,400	5,000	0
235 Harry W. Marsh, h	125	19	56	F. H. Bardwell,	92	129	43	97	113	62	2	12	550	514	91	3,048	1,200	18,000	0	0
236 Dea. W. F. Sayward,	175	0	0	W. H. Bates,	113	66	72	23	63	42	18	0	397	198	0	3,000	1,500	15,400	17,400	0
237 Henry A. Poore,	109	37	z22	Walter F. Poore,	39	20	6	15	41	15	16	0	152	16	61	1,858	900	10,600	13,000	0
238 Mrs. Emma S. Cote,	10	0	0	Melvin H. Noyes,	0	0	0	0	0	0	0	0	0	0	0	37		*3,000	750	0
239 Alfonso I. Tarleton,	307	48	65	Leonard H. Noyes,	211	86	50	40	108	98	32	36	661	0	417		2,500	*25,000	5,640	0
240 Stanley D. Gray, hm	288	0	138	Miss Carrie T. How,	0	40	102	0	14	0	0	0	156	380	337	5,800	2,500	*60,000	8,000	0
241 Chester F. Brown,	467	40	33	W. A. B. Clapp,	50	17	10	20	25	15	10	2	149	7	69	2,379	1,100	30,000	250	3,000
242 Charles H. Clark, h	252	0	32	Charles H. Clark,	0	40	10	0	7	8	4	0	69	32	26	2,281	1,200	*10,000	3,100	0
243 Charles F. Bisbee,	79	34	0	Harlan P. Waldo,	7	5	4	1	3	5	1	0	26	26	20	1,172	‡900	8,000	125	83
244 Miss Georgia Williams,	35	0	0	Miss Alice Roberts,	0	0	0	0	5	0	0	0	5	0	0	704	†600	*7,200	0	850
245 Rev. D. F. Davies,	5	0	0	F. T. Thayer,	5	0	1	1	3	2	1	0	13	2	0	106	†225	*2,000	0	0
246 Mrs. Mattie Carter,	0	0	0	Mrs. Jennie H. Sears,	10	0	0	0	5	0	3	1	19	0	0	319	275	*2,000	2,700	0
247 Allen S. Charlton,	64	34	0	Frank E. Stetson,	0	0	0	0	0	0	0	0	0	0	0	700	600	2,000	500	0
248 Edgar M. Lane,	125	0	0	Edgar M. Lane,	98	82	0	20	38	28	0	0	266	0	93	1,389	1,000	*10,000	1,400	0
249 L. Harry Brague,	96	0	0	George T. Plunkett,	102	88	11	11	55	36	11	11	325	159	14	1,654	1,000	12,000	0	0
250 Dea. Leonard Belcher,	224	65	x43	Frederic W. Blanchard,	277	92	58	73	354	164	78	132	1,228	600	272	2,800	1,200	35,000	10,500	0
251 George B. Caswell, hm	227	34	x60	Mrs. M. E. Warren,	89	73	10	35	58	38	26	14	343	56	63	2,559	1,000	16,000	4,682	490
252 J. F. Hebard,	25	0	0	Mrs. F. B. Blodgett,	0	0	0	0	20	2	0	0	22	0	2	468	†600	3,275	203	0
253 Harry L. Adams, h	149	50	x98	George H. Taylor,	64	68	13	9	36	25	12	4	231	139	13	2,156	1,200	21,000	6,475	0
254 Philip M. Judd, h	514	60	100	A. N. Smith,	729	106	165	151	132	280	115	49	1,727	1,030	360	7,709	2,750	*60,000	10,563	0
255 Dea. J. A. Skinner, m	1115	192	0	Willis D. Ballard,	1,654	1,059	208	242	1,180	453	904	138	5,838	3,674	994	13729	4,000	118,467	0	0
256 Miss Mildreth Alger,	115	30	0	Miss C. M. Wilbour,	34	47	9	6	25	27	9	19	176	0	0	2,373	900	29,000	14,775	0
257 Dea. Herbert W. Howe,	51	27	0	Charles T. Wyman,	21	0	4	8	20	14	9	3	79	21	0	697	520	*3,500	3,958	0
258 George T. Failey, h	208	0	57	W. W. Howe,	59	25	25	24	63	26	17	10	249	23	119	1,800	1,000	*11,500	0	0
259 J. B. Lyman,	60	0	0	Miss Cora A. Searl,	0	5	0	0	0	0	0	0	5	0	0	0	†	4,000	300	0
260 Mrs. Caleb Bowen,	65	0	x19	Mrs. Frances L. Clark,	35	15	5	10	16	12	7	5	105	0	37	3,135	700	7,700	2,000	0
261 Rev. F. H. Baker,	141	0	0	Dea. Thomas H. Lord,	23	31	6	4	0	12	3	13	92	0	0		1,100	15,000	20,000	720
262 Edgar F. Allen,	80	0	0	Frank T. Goodhue,	100	0	0	0	200	130	0	0	430	0	0		1,000	20,000	5,000	0
263 Albert F. Tenney,	31	18	0	Dea. J. H. Tenney,	23	0	9	4	48	19	8	0	111	3	15	600	450	*2,500	8,800	0
264 Harry W. Clemons, h	87	20	0	H. Waldo Foster,	21	14	4	4	11	8	3	1	66	0	0	1,384	800	11,000	17,319	0
265 Thomas P. Paull,	60	0	0	Dea. Charles F. Paull,[b]	40	0	7	8	22	15	7	2	101	0	0	750	600	3,000	10,000	0

[a] **Hanson.** [b] **Myricks.** ‡ Parsonage not free. † Missionary aid to salary. * No parsonage.

CHURCHES		Churches Erected	CLERKS	MINISTERS			MEMBERS				ADMITTED			REMOVED				BAPT.		Fam.
Cities or Towns	Org.		Names	Names	Ord.	C'd	Ma.	Fe.	To.	Ab.	C.	L.	To.	Di.	L.	R.	To.	Ad.	Inf.	
266 Lancaster,	1839	1841	Warren L. Rowell,[a]	George A. Gordon,	'01	'12	30	60	90	16	2	3	5	1	5	0	6	1	4	75
267 Lanesboro,	1764	1820	Mrs. Anna F. Bennett,[b]	Archibald Cullen,	'98	'11	6	14	20	1	0	2	2	1	1	0	2	0	0	56
268 Lawrence, Lawrence st.,	1847	1848	Albert I. Couch,	Robert W. Beers, *i.*	'84	'11	166	392	558		0	1	1	14	7	0	21	0	3	350
269 ,, South,	1868	1897	Philip W. Haseltine,	George E. Lovejoy, *i.*	'73	'03	81	160	241	30	1	4	5	6	2	0	8	1	8	228
270 ,, Riverside,	1878	1878	Richard Stidston,	Ernest C. Davis, *i.*	'94	'05	31	76	107	5	4	0	4	0	0	42	42	0	5	125
271 ,, Trinity,	1883	1859	Wilbur E. Rowell,	Arthur Barber, *i.*	'01	'06	120	307	427	90	10	5	15	2	8	0	10	5	12	400
272 ,, United,	1886	1897	Herbert W. Davis,	Herbert G. Mank, *i.*	'89	'98	67	178	245	39	5	1	6	3	3	0	6	0	0	265
273 Lee,	1780	1857	T. M. Hayward,	John Barstow, *i.*	'87	'06	135	251	386	44	1	3	4	7	10	0	17	0	3	200
274 Leicester,	1719	1901	George O. Currier,	J. Brainerd Thrall, *i.*	'78	'04	50	102	152	50	0	2	2	4	2	0	6	0	0	100
275 Lenox,	1769	1806	William B. Bull,	Leon D. Bliss,	'89	'09	44	81	125		0	8	8	2	2	35	39	0	3	60
276 Leominster,	1822	1872	Walter N. Howe,	Joseph B. Kettle, *r.*	'95	'10	149	310	459	54	26	22	48	6	1	5	12	12	10	450
277 ,, **North,**	1874	1879	Mrs. Emma P. G. Hall,	Albert F. Newton,	'77	'01	23	69	92	14	3	1	4	4	6	0	10	3	3	100
278 Leverett,	1774	1837	Miss Fannie H. Taylor,	Arthur L. Truesdell,	'05	'09	30	46	76	25	0	0	0	0	0	0	0	0	0	95
279 ,, **Moore's Corner,**	1896	1898	Mrs. Ellen M. Pratt,	Arthur L. Truesdell,	'05	'05	19	31	50	17	5	0	5	0	0	0	0	5	0	45
280 Lexington,	1868	1893	James P. Prince,	George E. Martin, *i.*	'79	'11	72	163	235	65	3	11	14	4	4	2	10	2	3	200
281 Lincoln,	1747	1891	George L. Chapin,	Edward E. Bradley, *i.*	'93	'93	31	53	84	23	0	0	0	1	1	0	2	0	0	55
282 Littleton,	1840	1841	J. William Dodds,[c]	Harrison L. Packard, *r.*	'06	'10	47	84	131	30	0	4	4	0	3	0	3	0	1	80
283 Longmeadow,	1716	1768	Harry M. Burt,	Henry L. Bailey, *i.*	'89	'01	66	126	192	42	0	1	1	2	3	0	5	0	3	125
284 Lowell, Pawtucket,	1797	1898	John J. Colton, M.D.,	Frank G. Alger, *i.*	'86	'07	54	139	193	21	15	8	23	3	0	1	4	4	1	200
285 ,, 1st,	1826	1884	Dea. Andrew Liddell,	Smith Baker, *p. em.*	'60	'71	139	332	471	115	16	31	47	12	12	0	24	2	7	520
286 ,, 1st Trinitarian,	1826	1898	Harry H. Sumner, M.D.	George F. Kenngott, *i.*	'89	'92	228	567	795	125	27	6	33	7	10	10	27	7	22	700
287 ,, Eliot,	1830	1874	Frank A. P. Coburn,[d]	John M. Greene, *p. em.* / E. Victor Bigelow, *i.*	'57 / '91	'70 / '01	141	330	471		7	0	7	8	3	0	11	0	11	391
288 ,, Kirk st.,	1845	1846	A. L. Thompson,				144	317	461	102	12	5	17	14	7	7	28	6	14	308
289 ,, High st.,	1846	1846	Dea. Albert L. Bacheller,	Allan C. Ferrin, *i.*	'96	'06	71	164	235	48	0	0	0	3	1	0	4	0	2	230
290 ,, *French,*	1877	1883	Dea. Emile Paignon,[d]	Paul D. Elsesser,	'04	'10	20	24	44	8	1	6	7	3	1	0	4	0	0	25
291 ,, Highland,	1884	1887	Frank B. Wiggin,	A. Frederic Dunnels, *i.*	'84	'06	77	212	289	56	10	2	12	4	9	0	13	6	2	250
292 ,, *Swedish,*	1885	1886	August P. Anderson,	John Elmen, *r.*	'09	'09	28	47	75	4	2	0	2	2	0	0	2	0	7	25
293 Ludlow, **Center,**	1789	1859	Leavitt Perham,	John S. Curtis,	'93	'11	70	104	174	55	7	3	10	2	4	0	6	2	1	83
294 ,, Union,	1867	1867	James E. Elphinstone,				95	189	284	50	8	16	24	3	3	0	6	2	10	200
295 Lunenburg,	1835	1844	Edmund S. Francis,				30	67	97	10	3	5	8	2	4	0	6	1	0	87
296 Lynn, 1st,	1632	1872	Guilford S. Newhall,	Watson Woodruff, *i.*	'07	'11	126	246	372	70	2	5	7	6	13	0	19	0	0	500
297 ,, Central,	1850	1892	Dea. Edwin B. Redfield,	C. Thurston Chase,	'97	'10	139	299	438	48	12	7	19	8	5	0	13	7	4	550
298 ,, Chestnut st.,	1860	1860	Walter E. Fairbanks,	Andrew J. Eastman,	'77	'09	16	52	68	7	0	0	0	1	3	0	4	0	0	65
299 ,, North,	1869	1895	Miss J. Florence Holden,	Daniel E. Burtner, *i.*	'90	'08	91	205	296	56	12	8	20	5	5	0	10	6	4	410
300 ,, *Scandinavian,*	1888	1907	Charles K. Swanson,	John A. Johnson, *i.*	'92	'88	79	116	195	5	8	4	12	2	7	0	9	0	6	250
301 Lynnfield, **Center,**	1832	1833	Miss Emma L. Meader,	Halah H. Loud,	'97	'07	26	62	88	13	1	0	1	0	0	0	0	0	0	110
302 ,, 2d,	1854	1857	Miss Evelyn Ramsdell,	Robert W. Haskins,	'72	'10	2	30	32	0	0	0	0	0	0	0	0	0	0	60
303 Malden, 1st,	1648	1871	John V. Kimball,	Henry H. French, *i.*	'86	'99	250	588	838	131	25	6	31	8	15	0	23	7	7	700
304 ,, Maplewood,	1874	1877	Emory F. Bennett,	Arthur Varley, *r.*	'94	'09	63	150	213	75	7	1	8	1	5	12	18	4	5	300

[a] **South Lancaster.** [b] **Pittsfield.** [c] **Littleton Common.** [d] **Chelmsford Center.** Lanesville, *see* Gloucester. Linden, *see* Malden.

SUNDAY SCHOOLS		Y. P. S.	Mens Org.	CHURCH TREASURERS	OFFERINGS FOR THE BENEVOLENT SOCIETIES									Other Cong'l Offerings	Undenom. Gifts	Home Exp.	SALARIES, VALUES, ETC.			
Superintendents	Mem	Mem			A.B.C.F.M.	Wom's Bds.	C. E. Soc.	C.C.B. Soc.	C.H.M Soc.	A. M. A.	C.S.S. & P.S.	Min. Relief	Totals				Salaries	Value Ch. Property	Invest. Funds	Amt. of Debt
266 Clarence A. Cook,[a]	80	28	0	Arthur W. Blood,	$17	$67	$19	$23	$19	$36	$12	$14	$207	$31	$28	$1803	$1,000	$14,000	$15932	$95
267 m	20	0	0	Mrs. Lillian Reed,[b]	4	0	1	1	2	2	1	0	11	2	0	192	†250	4,000	2,607	0
268 W. W. McQuestion,	289	80	50	John A. Tucker,	130	85	21	38	118	59	43	7	501	738	200	4,600	2,500	*20,000	1,731	0
269 Rev. G. E. Lovejoy, m	275	75	30	A. M. Grant,	101	19	5	16	36	13	9	4	203	0	3	1,920	1,200	*24,000	0	3,600
270 Richard Shires,	124	22	30	Richard Shires,	0	0	0	0	5	0	0	0	5	0	8	1,253	†1,000	*3,000	0	0
271 Edward S. Gould,	300	12	70	Frank J. Ball,	162	125	19	39	35	21	46	2	449	191	73	8,227	3,000	*40,000	1,500	0
272 Francis A. Hall,	190	116	41	John Ashton,	160	20	19	22	47	35	36	10	349	0	5	2,732	1,400	*20,000	0	2,000
273 Augustus R. Smith, h	303	75	x60	Edward S. Rogers,	492	958	64	70	2,052	281	71	45	4,033	0	817	4,281	1,800	35,000	4,900	0
274 Rev. J. B. Thrall,	76	35	0	Alfred M. Frye,	220	131	16	58	67	35	32	6	565	0	27	3,037	1,280	48,500	26,227	0
275 Manton R. Sedgwick,	104	0	50	Frank J. Barrett,	110	78	21	37	103	55	23	120	547	0	95	4,529	1,200	30,000	5,138	1,313
276 Frederick T. Platt,	665	194	125	Frank J. Whitney,	345	150	74	60	279	119	44	74	1,145	739	115	14924	1,800	69,000	0	0
277 Dea. J. G. Putnam,	125	0	0	Miss Lucy E. Shedd,	17	20	14	23	15	13	0	9	111	48	0	1,500	800	18,500	9,500	1,500
278 Frank E. Field,	60	28	0	Charles H. Beaman,	24	0	0	5	13	9	4	1	56	0	0	539	475	5,500	700	0
279 Mrs. Ellen M. Pratt,	44	0	0	E. E. Moore,	8	0	3	4	13	7	3	2	40	0	0	294	†325	*3,500	0	0
280 Willard C. Hill,	184	0	119	Everett S. Emery,	237	210	73	96	339	217	63	84	1,319	0	143	4,716	2,200	*45,000	1,000	0
281 Robert D. Donaldson,	50	0	0	Ephraim B. Flint,	196	53	2	64	139	181	20	1	656	219	45	1,400	1,000	35,000	5,200	0
282 Charles A. Kimball, h	103	40	0	J. William Dodds,[c]	75	15	19	14	24	25	11	6	189	39	33	1,306	900	10,500	4,000	0
283 William B. Medlicott,	159	28	73	Dea. LeVere C. Fay,	240	81	39	48	120	62	27	19	636	168	92	3,370	1,200	27,000	2,500	0
284 Walter P. Bills,	474	70	109	John J. Colton, M.D.,	30	30	27	0	85	47	25	8	252	20	368	3,000	1,200	40,000	0	0
285 John Chalmers,	316	53	77	Arthur Bartlett,	204	102	38	41	122	77	33	19	636	298	436	7,442	2,500	*85,000	0	0
286 Charles H. Clogston,	598	50	66	Erle F. Farnham,	131	10	25	36	69	49	21	27	368	0	177	5,576	2,500	*60,000	5,000	0
287 George S. Hull,	304	72	75	Dea. E. E. Sargent,	0	90	0	1	22	15	5	0	133	276	144	5,773	2,500	75,000	10,300	0
288 Frank W. Hall,	298	15	14	A. L. Thompson,	745	139	132	146	467	265	137	63	2,094	282	36500	7,032	3,000	*40,000	5,400	0
289 Dea. W. H. G. Wight,	125	30	0	Haven G. Hill,	149	57	14	26	36	46	14	0	342	0	420	4,953	2,500	*30,000	5,384	0
290 Emile Paignon,[d]	29	0	0	Joseph Therrien,	0	0	0	0	0	0	0	0	0	0	0		†260	*5,000	110	0
291 Frank J. Spooner,	380	62	z28	Charles A. Morgan,	99	45	22	18	49	21	8	5	267	0	50	4,253	1,800	*35,000	250	0
292 Rev. John Elmen, h	58	28	0	David Petterson,	0	0	0	5	5	0	0	0	10	0	110	1,200	†780	*6,000	0	500
293 Charles E. Chapman,	102	29	0	Mrs. E. E. Chapman,	66	25	16	18	44	25	19	3	216	0	30	1,232	850	9,500	5,871	0
294 James E. Elphinstone,	250	0	252	Robert Kyle,	34	57	0	5	0	24	0	0	120	56	43	2,400	1,200	*4,000	0	0
295 John H. Davidson,	108	56	0	George C. Jewett,	5	34	5	5	7	9	0	0	65	0	64	1,162	700	4,500	6,000	0
296 Herbert W. Rice,	350	113	x25	Miss Abbie A. Butman,	112	102	16	29	114	44	11	8	436	12	228	4,911	1,900	*70,000	2,000	0
297 Thomas E. P. Wilson,	459	52	85	Harry L. Richardson,	69	142	20	43	29	36	14	35	388	436	501	14493	3,000	*102,500	0	0
298 Walter E. Fairbanks,	65	0	0	Walter E. Fairbanks,	10	4	3	5	10	5	3	2	42	2	9	1,440	†900	*12,000	0	0
299 Dea. W. Fred Haskell,	261	81	0	Dea. Anthony Earle,	137	17	14	60	74	52	22	11	387	0	101	3,300	1,900	38,000	3,000	0
300 A. L. Nyquist,	190	187	0	Axel R. Bohlinder,	0	0	0	0	0	0	0	0	0	229	24	2,195	900	*30,000	0	9,500
301 William Russell,	105	35	0	Gilbert B. Herrick,	39	18	8	7	38	16	5	4	135	0	35	1,369	800	9,100	3,800	0
302 Miss Edna Ramsdell,[e]	88	14	0	Mrs. E. C. Harvey,	0	10	0	0	10	0	0	0	20	0	0	635	374	*3,000	0	0
303 E. H. Hosford,	800	54	75	Tenney Morse,	845	243	109	119	18	151	73	69	1,627	2,096	371	8,478	3,000	*59,350	0	0
304 Miss Grace E. Smith,	271	30	35	Dea. G. H. Johnson,	19	22	16	5	12	9	5	3	91	0	14	2,764	1,300	*10,000	0	0

[a] South Lancaster. [b] Dalton. [c] Littleton Common. [d] Chelmsford Center. [e] Wakefield, R.F.D. † Missionary aid to salary. * No parsonage.

CHURCHES		Churches Erected	CLERKS	MINISTERS			MEMBERS				ADMITTED			REMOVED				BAPT.		Fam.
Cities or Towns	Org.		Names	Names	Ord.	C'd	Ma.	Fe.	To.	Ab.	C.	L.	To.	Di.	L.	R.	To.	Ad.	Inf.	
305 Malden, Linden,	1876	1876	George A. Sargent,				21	65	86	24	4	2	6	0	2	0	2	2	3	100
306 Manchester,	1716	1810	Albert Cunningham,	Louis H. Ruge, *i.*	'98	'70	53	121	174	31	6	0	6	2	1	4	7	3	0	217
307 Mansfield,	1838	1839	Edward P. Fitts,	John Bicknell, *i.*	'02	'10	104	215	319	44	1	7	8	9	2	0	11	0	6	300
308 Marblehead,	1684	1824	Dea. Richard Tutt,	Leslie C. Greeley, *i.*	'98	'10	40	173	213	20	7	2	9	6	2	0	8	4	0	300
309 Marion,	1703	1841	William A. Andrew,	Harry L. Brickett, *i.*	'83	'94	14	56	70	15	0	1	1	3	1	0	4	0	5	110
310 Marlboro,	1666	1855	Frederick L. Claflin,	Albert H. Wheelock, *i.*	'88	'06	138	283	421	96	4	6	10	4	16	0	20	1	10	300
311 Marshfield,	1632	1838	Edward E. Ames,	Charles H. Peck,	'82	'12	21	59	80	9	0	1	1	1	13	0	14	0	0	125
312 ,, **Hills,**	1835	1837	Israel H. Hatch,[a]	[Ernest A. Thomas, *Bapt.*]		'10	9	22	31	9	0	6	6	0	1	2	3	0	0	36
313 Mattapoisett,	1736	1844	Lemuel L. Dexter,	C. Julian Tuthill,	'94	'05	14	63	77	14	0	0	0	3	3	0	6	0	2	65
314 Maynard,	1852	1853	Frank E. Sanderson,	Frederick N. Rutan, *r.*	'87	'11	59	156	215	23	18	4	22	4	4	0	8	12	0	275
315 Medfield,	1828	1877	Mrs. Isabelle F. Kingsbury,	John C. Hall,	'90	'11	28	96	124	23	0	1	1	2	4	9	15	0	1	80
316 Medford, Mystic,	1847	1848	Charles E. Miller,	George M. Butler, *i.*	'02	'04	137	274	411	93	21	6	27	5	5	2	12	4	6	385
317 ,, **West,**	1872	1904	Edwin H. Lowry,	Burt L. Yorke, *i.*	'99	'04	117	268	385	79	6	24	30	5	6	1	12	1	18	345
318 ,, Union,	1887	1910	Dea. Albert Carson,				75	138	213		14	8	22	1	2	0	3			194
319 Medway, 2d, **West,**	1750	1813	William W. Ollendorff,	George R. Hewitt,	'86	'02	46	110	156	7	0	2	2	7	2	0	9	0	0	125
320 ,, Village,	1838	1838	William N. Hitchcock,	Preston R. Crowell,	'80	'12	36	78	114		0	0	0	3	2	0	5	0	0	110
321 Melrose,	1848	1870	Dea. Arthur M. Burr,	{ Thomas Sims,	'75	'97	203	387	590	101	10	11	21	6	16	0	22	7	5	
				{ Thompson E. Ashby, *asst.*		'10														
322 ,, **Highlands,**	1875	1895	George W. Basford,	John O. Paisley, *i.*	'92	'07	135	285	420	60	5	24	29	6	5	11	22	0	9	400
323 Merrimac,	1726	1860	Richard A. Sargent,	James W. Flagg, *i.*	'82	'01	120	242	362	84	6	3	9	6	2	0	8	5	1	231
324 Methuen,	1729	1855	Dea. Harry E. Moore,	Charles H. Oliphant, *i.*	'76	'85	80	186	266	28	7	5	12	2	7	0	9	3	4	250
325 Middleboro, 1st,	1694	1828	George A. Deane,	Arthur G. Cummings, *i.*	'05	'05	50	80	130	30	0	1	1	4	0	0	4	0	0	130
326 ,, **North,**	1748	1904	Percy W. Keith,	A. Herbert Armes,	'89	'10	36	69	105	20	0	0	0	1	0	0	1	0	0	90
327 ,, Central,	1847	1849	Henry W. Sears,	Norman McKinnon,	'94	'07	111	266	377	75	0	5	5	5	7	1	13	0	5	350
328 Middlefield,	1783	1903	Dea. Wesley A. Olds,	William A. Estabrook,	'93	'08	29	44	73	29	4	0	4	2	3	0	5	4	0	50
329 Middleton,	1729	1859	Galen B. Howe,	Dorrall Lee,	'76	'08	35	74	109	26	0	1	1	0	1	0	1	0	3	220
330 Milford,	1741	1819	Fred M. Daniels,	Franke A. Warfield, *i.*	'71	'02	76	203	279	67	24	2	26	0	8	0	8	14	3	320
331 Millbury, 1st,	1747	1835	Miss Cora F. Woodbury,	{ George A. Putnam, *p. em.*	'60	'71	36	124	160	55	6	6	12	1	7	0	8	3	2	184
				{ William C. Martyn, *i.*	'98	'10														
332 ,, 2d,	1827	1827	Ira N. Goddard,	Robert W. Dunbar, *i.*	'99	'09	35	123	158	46	4	4	8	5	7	0	12	3	4	133
333 Millis,	1714	1850	Dea. M. J. West,	Alexander B. McLeod, *i.*	'03	'10	39	83	122	44	6	4	10	2	0	1	3	5	2	135
334 Milton,	1678	1835	Joseph F. Forbes,	{ H. S. Huntington, *p. em.*	'66	'88	42	77	119	27	5	1	6	1	0	0	1	2	2	88
				{ Albert D. Smith,	'88	'08														
335 ,, **East,**	1843	1846	Dea. Frank Kemp,	Arthur E. Gregg,	'07	'10	20	48	68	7	7	4	11	0	2	0	2	0	4	120
336 Monson,	1762	1873	C. Walter Carpenter,	George A. Andrews, *i.*	'99	'07	123	244	367	87	8	3	11	6	7	0	13	5	3	250
337 Montague,	1752	1834	Jeremiah W. Dugan,	Charles L. Tomblen,	'77	'07	34	81	115	24	4	2	6	2	1	4	7	2	1	100
338 ,, **Millers Falls,**	1872	1896	Percy R. Stebbins,	Charles Clark, *i.*	'94	'04	25	53	78	16	1	2	3	0	0	0	0	1	1	200
339 ,, **Turners Falls,**	1875	1881	Frank N. Conant,	John H. Morley,	'67	'10	40	87	127	20	8	6	14	0	3	0	3	3	6	150
340 Monterey,	1750	1848	Miss Mary M. Stedman,	[John van Burk, *Ref.*]	'91	'10	30	57	87	19	6	2	8	0	0	0	0	4	2	75
341 Mt. Washington,	1874	1867	Mrs. Cora E. Schutt,				10	20	30	5	0	0	0	0	0	0	0	0	1	15

[a] **North Marshfield.**

Manomet, *see* Plymouth. Maplewood, *see* Malden. Millers Falls, *see* Montague. Mill River, *see* New Marlboro.
Millville, *see* Blackstone. Mittineague, *see* West Springfield. Montello, *see* Brockton. Montvale, *see* Woburn. Moore's Corner, *see* Leverett.

SUNDAY SCHOOLS		Y. P. S. Mem	Mens Org.	CHURCH TREASURERS	OFFERINGS FOR THE BENEVOLENT SOCIETIES									Other Cong'l Offerings	Unde-nom. Gifts	Home Exp.	SALARIES, VALUES, ETC.			
Superintendents	Mem				A.B.C. F.M.	Wom's Bds.	C. E. Soc.	C.C.B. Soc.	C.H.M. Soc.	A. M. A.	C.S.S. & P.S.	Min. Relief	Totals				Salaries	Value Ch. Property	Invest. Funds	Amt. of Debt
305 George L. Noyes, h	114	0	x18	J. E. W. Doane,	$0	$0	$0	$3	$10	$0	$0	$0	$13	$50	$7	$1368	$800	$11,000	$0	$0
306 Alfred L. Saben,	146	52	0	George W. Jewett,	14	64	5	11	12	15	20	10	151	0	50	2,884	1,200	25,000	2,000	0
307 Dea. W. A. Copeland, h	369	20	232	Albert A. Grover,	175	35	41	45	40	96	28	9	469	30	55	2,781	1,500	*15,000	1,327	0
308 Dea. Frank Broughton,	407	0	0	Dea. Edward D. Tutt,	70	31	25	24	51	56	26	15	298	98	71	2,900	1,500	29,500	12,500	2,500
309 Dea. C. E. Washburn,	106	30	x48	Rev. H. L. Brickett,	16	3	3	3	9	11	3	1	49	60	18	2,558	1,100	28,000	43,000	350
310 George W. Morris,	328	54	0	George H. Cuthbert,	65	107	22	24	44	44	36	23	365	0	211	3,977	1,600	35,000	5,012	0
311 Walter I. Seaverns,	105	61	0	H. B. Sprague,	56	23	10	0	22	21	8	3	143	0	0	1,000	800	5,000	7,400	0
312 Mrs. Alice M. Swift, h	42	0	0	Herbert I. Macomber,	9	0	3	3	8	6	2	1	32	0	0	1,178	700	5,000	13,700	0
313 Rev. C. J. Tuthill, h	119	37	0	Mrs. A. E. H. Dexter,	19	1	10	14	17	14	12	0	87	165	4	1,350	750	10,000	10,000	0
314 Fred W. Sims,	207	56	48	William H. Gutteridge,	31	9	17	0	20	17	0	8	102	50	84	2,422	1,000	26,000	0	2,050
315 George W. Hardy,	133	36	0	Miss L. M. Johnson,	60	35	11	17	33	28	10	3	197	0	8	1,193	800	13,000	5,000	0
316 F. Irving Weston,	298	55	93	Joseph A. Chapin,	270	206	54	48	105	111	26	4	824	0	12	5,284	2,150	35,000	0	0
317 Dea. G. H. Remele,	515	140	x126	Joseph Weissbach,	108	70	37	37	85	87	30	16	470	110	31	6,043	1,800	71,900	10,000	14,500
318 Percy H. Hodgman,	324	53	0	Charles Reynolds,	15	5	10	0	7	10	10	0	57	0	5	1,728	†1,200	*16,400	0	0
319 Clinton S. Howe, h	162	36	0	A. W. Perry,	30	0	0	10	20	18	8	2	88	66	0	1,988	900	22,500	1,000	600
320 William N. Hitchcock,	60	12	0	Alvin E. Clough,	0	0	0	0	0	0	5	1	6	0	0		850	12,000	4,000	0
321 Rev. T. E. Ashby, h	492	140	172	Dea. John Buffum,	530	127	54	93	292	241	98	37	1,472	0	0	7,732	2,500	75,000	0	0
322 Oscar A. Adams, h	733	61	x70	William H. Loring,	380	50	81	92	246	200	74	23	1,146	95	41	5,800	2,500	*42,000	0	0
323 Dea. B. Frank Sargent,	223	50	x74	William J. Murphy,	47	16	50	0	25	14	12	0	164	0	24	2,480	1,200	15,000	11,050	0
324 William H. Buswell,	230	0	0	William H. Buswell,	263	58	56	55	137	92	41	18	720	0	25		1,800	95,000	8,000	1,700
325 William H. Ladbury, h	165	44	0	Albert Deane,	23	3	8	12	14	13	13	4	90	10	76	1,737	800	7,000	10,700	0
326 Percy W. Keith,	65	17	0	N. W. Keith,	29	19	13	15	24	17	5	2	124	0	0	1,225	800	15,000	13,500	0
327 Ernest S. Pratt, h	457	53	0	Albert A. Thomas,	38	148	5	17	14	26	11	5	264	16	57	4,785	1,800	29,000	1,066	0
328 Dea. Wesley A. Olds,	67	39	0	Henry S. Pease,	7	10	2	3	4	3	6	3	38	72	5	939	700	7,000	5,400	0
329 Galen B. Howe,	170	67	x35	Clinton P. Stiles,	5	8	8	0	0	6	3	0	30	0	2	1,779	850	9,100	3,700	0
330 Sumner C. Reynolds,	316	20	23	Dea. W. A. Westcott,	112	70	39	35	59	62	3	15	395	0	177	3,830		30,000	12,000	0
331 George A. Davidson, h	158	37	0	Miss C. C. Waters,	152	51	25	31	39	24	13	4	339	0	6	2,186	900	15,000	11,000	0
332 Rev. R. W. Dunbar, h	162	35	15	George J. Dudley,	98	76	25	7	57	39	17	5	324	9	48	2,571	1,100	20,000	2,600	0
333 Harry E. King,	70	35	49	M. J. West,	65	0	13	14	42	24	12	5	175	0	26	1,923	1,100	10,000	11,030	0
334 George H. Hendry,[a] h	179	12	x18	George M. Anderson,	50	47	21	16	48	23	15	22	242	7	14	1,685	1,200	*9,000	8,445	0
335 W. D. Parker,	90	20	x80	Mrs. E. A. Carlton,	0	10	5	5	0	5	0	0	25	4	10	1,530	1,000	*10,000	0	0
336 H. E. Kendall, h	290	45	x88	Arthur H. Bennett,	528	109	190	191	181	199	69	118	1,585	331	690	4,050	1,600	14,000	1,200	0
337 Wilfred Raymond, h	157	28	29	Wilfred Raymond,	111	48	5	14	57	41	13	19	308	0	0	1,160	750	13,000	7,500	0
338 Mrs. E. W. Brown,	115	27	45	Mrs. D. E. Mathewson,	17	0	2	6	16	4	4	0	49	0	5	1,400	1,000	6,500	1,750	1,250
339 Frank P. Davison,	145	40	0	Calvin C. Magoon,[b]	25	0	9	25	24	11	4	0	98	0	8	2,000	1,000	12,000	0	2,000
340 H. B. Smith,	90	47	0	Charles P. Hyde,	20	30	0	6	12	12	6	0	86	0	0	825	700	3,000	4,605	1,160
341	15			Mrs. Adaline E. Spurr,	12	3	2	2	6	5	2	1	33	0	0	310		*1,000	0	0

[a] **Mattapan.** [b] **Montague City.** † Missionary aid to salary. * No parsonage.

	CHURCHES		Churches Erected	CLERKS	MINISTERS			MEMBERS				ADMITTED			REMOVED				BAPT.		Fam.
	Cities or Towns	Org.		Names	Names	Ord.	C'd	Ma.	Fe.	To.	Ab.	C.	L.	To.	Di.	L.	R.	To.	Ad.	Inf.	
342	Nahant,	1850	1851	Dea. E. B. Johnson,	William B. Ronald,	'00	'08	13	33	46	9	0	2	2	0	0	0	0	0	0	120
343	Nantucket,	1728	1834	Miss Marianna Hussey,				20	93	113	20	0	0	0	3	1	0	4	0	0	140
344	Natick,	1802	1875	Frank O. Brown,				162	374	536	66	19	5	24	6	12	0	18	6	3	300
345	,, **South,**	1859	1863	Mrs. Charles E. Hills,	[Nathan B. Akerman, *Meth.*]	'08	'11	13	29	42	13	0	0	0	1	2	1	4	0	0	45
346	Needham,	1857	1887	Joseph Willett,	John D. Waldron, *i.*	'02	'10	57	94	151	21	0	7	7	3	4	4	11	0	7	100
347	New Bedford, 1st,	1696	1867	Frederic B. Hawes,	Henry E. Oxnard, *i.*	'94	'11	10	32	42	9	1	3	4	0	0	0	0	0	3	100
348	,, North,	1807	1836	William F. Farrar,	Frank E. Ramsdell, *i.*	'91	'03	170	416	586	65	5	14	19	7	11	0	18	0	5	525
349	,, Trinitarian,	1831	1890	Harry G. Rounsevell,	Matthew C. Julien, *i.**	'72	'72	38	126	164	46	1	0	1	5	2	0	7	1	4	
350	New Braintree,	1754	1911	Dea. George K. Tufts,	William France,	'88	'11	16	29	45	17	2	2	4	0	0	0	0	2	6	50
351	Newbury,[a]	1635	1869	Dea. John C. Rolfe,	Charles S. Holton, *i.*	'92	'97	38	122	160	5	3	0	3	5	3	0	8	2	3	205
352	,, **Byfield,**	1702	1833	Dea. Joseph N. Dummer,[b]	Nathan T. Dyer,	'78	'11	26	53	79	33	0	0	0	1	1	0	2	0	0	75
353	Newburyport, Belleville,	1808	1867	Charles W. Perry, jr.,	Frank N. Merriam, *i.*	'92	'07	102	259	361	52	25	4	29	7	8	0	15	17	7	350
354	,, Central,	1909	1861	Dea. John T. Lunt,	Walter H. Nugent, *r.*	'02	'10	139	427	566	81	62	14	76	11	14	3	28	30	16	500
355	New Marlboro, 1st,	1744	1840	Mrs. Henry P. Comstock,	Lewis G. Spooner,	'09	'09	11	22	33	15	0	0	0	1	0	0	1	0	0	28
356	,, **Southfield,**	1794	1794	Howard A. Cook,	George N. Karner,	'86	'10	16	36	52	12	5	0	5	2	3	0	5	4	0	27
357	,, **Mill River,**	1871	1871	Dea. E. W. Rhoades,[c]	George N. Karner,	'86	'10	18	48	66	13	0	0	0	2	0	2	4	0	0	108
358	New Salem,	1845	1854	Mrs. W. J. Whitaker,	Haig Adadourian,	'97	'11	23	36	59	13	2	2	4	0	0	0	0	1	1	75
359	,, North,	1903		Mrs. Clara L. Cummings,[d]	Haig Adadourian,	'97	'11	11	14	25	4	0	0	0	0	0	0	0	0	0	52
360	Newton, 1st, **Center,**	1664	1904	Herbert J. Kellaway,	Edward M. Noyes, *i.*	'83	'94	201	332	533	90	9	8	17	12	7	2	21	4	7	382
361	,, 2d, **West,**	1781	1848	Henry B. Patrick,	J. Edgar Park, *i.*	'03	'07	119	239	358	42	12	9	21	1	2	0	3	6	6	300
362	,, Eliot,	1845	1889	Everett E. Kent,	H. Grant Person, *i.*	'94	'07	244	455	699	126	14	13	27	13	11	0	24	3	7	629
363	,, **Auburndale,**	1850	1857	H. G. Hildreth,	William C. Gordon,	'89	'07	184	304	488	149	6	16	22	6	4	2	12	3	29	345
364	,, North,	1866	1879	Leslie A. Burgess,	Charles L. Merriam,	'82	'11	32	73	105		0	8	8	2	4	14	20	0	5	95
365	,, **Newtonville,**	1868	1895	Wallace C. Boyden,	Jay T. Stocking, *i.*	'01	'05	152	299	451	60	34	26	60	6	9	0	15	15	9	350
366	,, **Highlands,**	1872	1905	William B. Wood,	George T. Smart, *i.*	'88	'01	108	219	327	62	7	13	20	5	5	3	13	2	3	300
367	,, **Waban,**	1911	1911	George F. Rivinius,	Andrew W. Archibald,	'76	'10	27	53	80	0	37	44	81	1	0	0	1	19	0	
368	Norfolk,	1795	1830	William M. Hill,	John M. Duncan,	'89	'11	27	44	71	20	0	0	0	0	9	0	9	0	0	85
369	North Adams,	1827	1864	Roland W. Guss,	Theodore E. Busfield, *i.*	'83	'03	213	465	678	167	20	12	32	13	23	3	39	7	5	400
370	Northampton, 1st,	1661	1878	William G. Bassett,	Wendell P. Keeler,	'03	'12	78	293	371	74	1	1	2	7	6	0	13	0	11	300
371	,, Edwards,	1833	1872	Isaac Bridgman,				154	419	573	100	24	24	48	10	22	0	32	7	10	300
372	,, **Florence,**	1861	1861	William Cordes,	George F. Prentiss, *r.*†	'87	'11	83	172	255	40	2	9	11	3	3	0	6	0	0	200
373	North Andover,	1834	1867	George E. Hathorn,	John L. Keedy, *i.*	'94	'05	104	223	327	73	2	4	6	3	5	0	8	2	20	317
374	North Attleboro, **Oldtown,**	1712	1828	Miss Mary A. Kent,	John Whitehill,	'61	'69	21	49	70	14	0	0	0	2	0	0	2	0	2	97
375	,, **A. Falls,**	1874	1874	Edwin L. Evans,				33	91	124	13	7	1	8	1	4	0	5	6	1	150
376	,, Trinity,	1892	1895	Mrs. Mercy F. Kilby,	Josiah P. Dickerman,	'91	'10	17	62	79	26	1	1	2	0	5	0	5	0	3	100
377	Northboro,	1832	1847	Miss Ada L. Harrington,	John H. Hoffman,	'77	'08	34	86	120	24	3	5	8	6	2	0	8	1	0	116
378	Northbridge, **Center,**	1782	1835	Dea. Irving O. Darling,	[Charles G. Johnson, *Meth.*]		'12	15	41	56	12	0	0	0	2	7	0	9	0	3	80
379	,, **Whitinsville,**	1834	1898	Charles R. Ward,	John R. Thurston, *p. em.*	'59	'71	95	179	274	58	20	1	21	4	6	1	11	1	10	300
					[James B. Gregg, *Sup.*]	'74	'11														
380	,, Rockdale,	1879	1899	Harry A. Robie,	William H. Watson,	'84	'12	26	58	84	31	0	0	0	0	2	0	2	0	0	80

[a] **Newburyport.** [b] **Rowley.** [c] **Canaan, Conn.** [d] **Orange, R.F.D.** Neponset, *see* Boston. New Boston, *see* Sandisfield.

* John J. McClelland, *asso.*, '10, '12. † Elisha G. Cobb, *p. em.*, '60, '66.

SUNDAY SCHOOLS					CHURCH TREASURERS	OFFERINGS FOR THE BENEVOLENT SOCIETIES												SALARIES, VALUES, ETC.			
Superintendents		Mem	Y. P. S. Mem	Mens Org.		A. B. C. F. M.	Wom's Bds.	C. E. Soc.	C. C. B. Soc.	C. H. M Soc.	A. M. A.	C. S. S. & P. S.	Min. Relief	Totals	Other Cong'l Offerings	Undenom. Gifts	Home Exp.	Salaries	Value Ch. Property	Invest. Funds	Amt. of Debt
342 Dea. E. B. Johnson,		65	20	x30	G. B. Sharpe,	$0	$0	$0	$0	$0	$2	$0	$0	$2	$0	$20	$1200	$800	$12,000	$0	$0
343 Miss P. E. Smalley,	h	203	71	0	Miss Mary J. Chase,	8	0	0	0	40	0	0	0	48	83	11	1,866	1,000	25,000	2,262	0
344 Arthur W. Robinson,	h	398	102	78	Miss B. L. Randall,	363	156	82	88	262	171	105	56	1,283	161	220	6,930	2,000	80,000	15,000	5,000
345 Stephen W. Beach,		40	20	0	Mrs. Gustavus Smith,	11	0	2	7	0	7	0	5	32	0	1	563	†700	*3,500	600	0
346 A. H. Bucknam,		103	0	0	Arthur W. Gordon,	20	0	5	4	14	8	3	3	57	14	12	2,600	1,300	*14,850	0	0
347 Frederic B. Hawes,		113	15	z42	Frederic B. Hawes,	13	0	0	0	33	0	0	0	46	0	35	1,525	800	16,000	20,000	0
348		563	91	z30	Ezra Holmes,	277	196	135	106	169	111	53	74	1,121	0	574	6,703	3,000	*75,000	19,196	0
349 Edward W. Sherman,		214	68	0	Dea. William L. Sayer,	74	85	80	0	98	11	34	0	382	0	450	7,000	2,500	*57,000	19,050	0
350 Mrs. Mary V. P. Shedd,		60	26	0	Miss Carrie F. Bush,	0	0	0	0	0	0	0	0	0	0	0	800	600	9,000	1,300	0
351 W. T. Humphreys,	h	213	35	0	Dea. Edward Perkins,	61	0	21	24	65	34	55	0	260	58	136	2,209	1,100	20,500	18,000	0
352 Dea. J. N. Dummer,[a]		60	0	0	Miss Anna C. Horsch,[a]	5	25	7	4	11	9	0	0	61	159	105	1,000	750	7,000	1,400	0
353 Joseph Y. Crockett,		260	51	0	William C. Coffin,	125	149	28	15	134	48	8	10	517	0	67	3,200	1,500	35,500	18,000	0
354 Franklin N. Conant,	h	518	60	x82	Mrs. Horace Plumer,	500	75	88	100	124	238	82	38	1,245	579	1,465	10924	3,000	71,500	1,120	11,150
355 Mrs. H. P. Comstock,		20	0	0	Henry P. Comstock,	10	1	2	3	8	4	4	1	33	0	0	700	†650	5,500	700	0
356 A. W. Chapin,		48	25	0	H. W. Palmer,	7	0	0	0	0	9	3	0	19	0	0	604	450	4,000	4,125	0
357 William H. Sheldon,	h	95	17	0	Zenas A. Rhoades,[b]	10	0	0	0	0	3	10	0	23	46	14	742	450	4,000	0	0
358 Warren L. Teele,	h	70	23	0	Burton Cogswell,	0	0	3	8	12	10	3	2	38	24	12	925	†825	5,000	6,900	0
359 Eugene Bullard,		25	16	0	H. W. Fay,	5	0	0	0	55	3	2	0	65	0	0	130	†220	0	550	0
360 Charles E. Kelsey,		350	35	z38	George C. Ewing,	2,446	542	330	456	1,229	707	453	95	6,258	1,022	1,283	11365	4,500	*150,000	0	0
361 Charles S. Thomas,		424	50	160	Walter B. Davis,	600	493	190	140	325	240	114	40	2,142	1,288	1,306	7,452		55,300	0	0
362 Franklin W. Ganse,	h	513	98	0	George N. Putnam,	4,814	815	540	1,073	1,195	852	359	333	9,981	5,947	7,667	16483	5,000	*200,000	16,084	0
363 William H. Cooley,	h	430	158	0	W. H. Blood,	880	351	167	162	685	435	135	56	2,871	559	641	6,930	3,000	34,600	1,000	1,900
364 William E. Lowry,		228	50	33	William E. Lowry,	2	10	0	0	0	5	1	0	18	0	28		1,000	30,000	0	1,000
365 Walter T. Kelley,		266	30	165	Edwin H. Cram,	751	104	158	143	430	293	116	106	2,101	1,175	478	12808	4,000	*100,000	0	9,500
366 Sanford E. Thompson,		311	47	200	C. S. Luitwieler,	374	287	129	126	258	210	83	151	1,618	195	258	6,675	3,000	*70,000	0	0
367 Mrs. Frank L. Miller,		72	0	0	Joseph F. Breck,	0	0	0	0	0	0	0	0	0	0	0					
368 Dea. E. W. Mann,	h	96	33	0	William E. Mann,	5	0	2	2	3	3	1	1	17	0	25	1,236	†950	10,000	1,200	0
369 George B. Flood,		286	0	x24	Miss Maria Goodwin,	281	169	83	65	173	104	45	14	934	252	122	5,600	2,500	75,000	1,933	0
370 R. F. Armstrong,		170	18	0	N. H. Lee,	1,000	523	126	140	545	608	10	25	2,977	718	132	5,800	2,500	100,000	2,000	0
371 William H. Gere,		449	46	276	C. W. Chapman,	486	520	72	81	257	342	54	36	1,848	790	669	6,770	2,750	65,000	488	0
372 Alexander Caird,		260	75	75	Alexander Caird,	43	60	18	9	25	20	7	2	184	167	453	2,800	1,300			
373 Miss A. L. Sargent,	h	328	85	x18	Henry A. Webster, jr.,	220	15	59	49	118	88	36	11	596	0	0	4,031	1,800	28,700	15,676	0
374 Rev. John Whitehill,		85	0	0	Charles E. Jordan,[c]	35	32	5	5	14	10	8	0	109	0	0	2,800	700	8,000	8,000	0
375 Ira A. Stanley,		156	0	0	Ira A. Stanley,	52	64	9	10	0	20	8	3	166	18	3	2,800	1,200	*18,000	0	0
376 Rev. J. P. Dickerman,		65	0	30	Mrs. S. G. Mandalian,	0	14	0	0	12	0	5	0	31	0	0	1,150	1,200	6,600	500	450
377 Richard C. Jacobs,	h	160	48	x49	Francis H. Atwood,	40	11	19	13	60	49	13	5	210	2	53	1,200	800	12,000	7,749	0
378 Mrs. George L. Rice,	h	134	33	0	Irving O. Darling,	24	0	4	5	13	9	4	3	62	0	15	850	†800	6,500	5,700	0
379 Arthur F. Whitin,		370	49	x108	Edward Whitin,	2,670	1,223	919	857	2,336	1,634	307	173	10,119	6,450	967	6,687	1,900	100,000	1,362	0
380 Harry A. Robie,		117	71	0		36	72	21	22	37	39	17	2	246	18	90	1,384	900	15,000	0	300

[a] **Rowley.** [b] **Canaan, Conn.** [c] **North Attleboro, R.F.D.** † Missionary aid to salary. * No parsonage.

CHURCHES			CLERKS	MINISTERS			MEMBERS				ADMITTED			REMOVED				BAPT.		Fam.
Cities or Towns	Org.	Churches Erected	Names	Names	Ord.	C'd	Ma.	Fe.	To.	Ab.	C.	L.	To.	Di.	L.	R.	To.	Ad.	Inf.	
381 North Brookfield,	1752	1823	Albion H. Doane,	Alfred W. Budd, *i.*	'06	'11	99	202	301	67	16	18	34	10	9	2	21	7	4	275
382 Northfield,	1825	1888	Miss Mary T. Dutton,	N. Fay Smith, *i.*	'95	'05	145	406	551		20	20	40	8	19	0	27	13	0	175
383 North Reading,	1720	1836	Mrs. Edith S. Danforth,	Frank A. Junkins,	'05	'09	42	90	132	24	3	6	9	4	4	0	8	1	2	110
384 Norton,	1832	1834	Miss Anne T. Caswell,	Charles A. Ratcliffe,	'91	'01	13	40	53	12	0	0	0	3	0	0	3	0	2	98
385 Norwood,	1736	1884	Herbert M. Plimpton,	Arthur H. Pingree, *i.*	'98	'02	114	203	317	59	11	7	18	4	4	0	8	0	6	300
386 Oakham,	1767	1814	Dea. Jesse Allen,	Albert H. Plumb,	'99	'12	31	72	103	34	0	0	0	4	2	0	6	0	1	120
387 Orange, **North,**	1843	1860	Dea. William H. Hager,[a]	[Harvey H. Paine, *Meth.*]		'10	7	19	26	6	0	0	0	0	0	4	4	0	0	14
388 ,, Central,	1846	1893	Dea. Frederic D. Kellogg,	Edwin S. Pressey,	'88	'09	121	234	355	59	17	1	18	5	8	0	13	10	0	320
389 ,, *Swedish,*			*Officially*	*refused to report.*																
390 Orleans,	1646	1829	Orville W. Crosby,	Newton I. Jones,	'82	'11	26	85	111	32	1	1	2	0	0	0	0	0	0	100
391 Otis,	1779	1813	Mrs. Mary J. Somes,	Elmer R. Walton,	'11	'11	17	38	55	22	1	2	3	2	0	0	2	1	2	110
392 Oxford,	1721	1829	Miss Alice M. Brady,				38	95	133	25	17	4	21	4	2	0	6	6	1	165
393 Palmer, 1st, **Thorndike,**	1730	1847	Joseph F. Davis,	[Charles C. Gorst, *Meth.*]	'10	'10	15	32	47	15	0	0	0	1	0	1	2	0	5	40
394 ,, 2d,	1847	1910	Luther H. Gager,	Frank S. Brewer,	'94	'06	58	160	218	42	10	4	14	5	1	9	15	6	6	200
395 ,, **Three Rivers,**	1876	1877	Arthur W. Warriner,	Charles B. McDuffee,	'03	'08	130	147	277	105	6	1	7	2	4	0	6	0	8	105
396 Paxton,	1767	1767	Arthur W. Dwyer,	Thomas J. Lewis,	'89	'11	24	57	81	31	0	4	4	0	1	0	1	0	0	65
397 Peabody, South,	1713	1744	H. Leonard Harvey,	Newell C. Maynard, *i.*	'07	'11	93	201	294	56	0	1	1	2	0	0	2	0	5	300
398 ,, 2d,	1874	1884	Miss Mary Tudbury,	Herbert Walker, *i.*	'97	'11	21	61	82	16	2	0	2	0	4	0	4	1	4	175
399 ,, **West,**	1883	1885	Dea. Frank K. McIntire,	James J. Goodacre,	'97	'10	16	30	46	6	0	0	0	0	2	0	2	2	0	100
400 Pelham,	1837	1840	Mrs. Carrie E. Adriance,	Frederick C. Taylor,	'91	'11	4	12	16	3	0	2	2	0	0	0	0	0	0	20
401 ,, Packardville, **Enfield,**	1869	1869	Mrs. H. L. Chickering,	[William Osborne, *Meth.*]		'11	19	21	40	17	6	1	7	0	0	0	0	5	1	20
402 Pepperell,	1747	1860	John L. Boynton,[b]	Robert W. Drawbridge, *i.*	'97	'06	63	157	220		2	5	7	6	5	1	12	0	8	180
403 Peru,	1770	1895	Edwin Shumway,	Caleb E. Smith,	'04	'09	17	24	41	9	4	1	5	0	2	0	2	1	4	42
404 Petersham,	1823	1823	Charles K. Wilder,				11	40	51	6	4	0	4	4	1	0	5	2	0	25
405 Phillipston,	1785	1785	Mrs. Lyman B. Smith,	Frank E. Rand,	'82	'12	19	35	54	8	4	1	5	2	2	0	4	3	0	103
406 Pittsfield, 1st,	1764	1853	Henry A. Brewster,	James E. Gregg,	'03	'12	233	400	633	110	29	13	42	20	6	6	32	8	13	360
				Dwight F. Mowery, *asst.*	'10	'10														
407 ,, 2d,	1846	1846	Mrs. Lenora Shields,	T. Nelson Baker, *i.*	'97	'01	19	24	43	5	12	2	14	3	3	0	6	1	0	75
408 ,, South,	1850	1852	Frank E. Peirson,	Payson E. Pierce,	'02	'09	239	379	618	70	21	28	49	4	12	1	17	4	8	185
409 ,, Pilgrim Mem'l,	1897	1897	William K. Bedford,	Warren S. Archibald, *i.*	'09	'09	113	156	269	28	17	10	27	2	3	0	5	5	22	300
410 ,, *French,*	1903		Mrs. Laura Bouteiller,	Rene Elsesser,	'03	'03	32	41	73	12	1	0	1	0	1	3	4	0	4	160
411 Plainfield,	1788	1846	Charles N. Dyer,	David F. Davies,	'00	'10	25	38	63	18	0	0	0	5	0	0	5	0	0	79
412 Plymouth, **Manomet,**	1738	1869	Mrs. Hiram D. Cleveland,	F. Arthur Sanborn,	'92	'11	21	40	61	16	0	0	0	1	0	0	1	0	1	100
413 ,, Pilgrimage,	1801	1840	John W. Herrick,				81	267	348	71	13	3	16	15	4	1	20	8	2	400
414 ,, **Chiltonville,**	1894	1841	Miss Lina B. Nickerson,	F. Arthur Sanborn,	'92	'11	4	19	23	2	0	0	0	4	0	0	4	0	0	40
415 ,, *Italian,* **North,**	1903		Romeo Carletti,	Giuseppe Merlino,	'01	'09	60	22	82	34	0	0	0	0	0	0	0	0	3	40
416 Plympton,	1698	1830	Miss Bessie W. Sherman,	Thomas F. Norris,	'79	'06	21	59	80	21	5	1	6	3	0	0	3	2	0	175
417 Prescott,	1823	1847	Mrs. Cora E. Kelley,	Frederick C. Taylor,	'91	'11	15	21	36	8	4	5	9	1	1	0	2	1	0	38
418 Princeton,	1764	1838	Mrs. William S. Brooks,	Charles E. Reeves,	'95	'06	39	88	127	32	2	1	3	3	8	0	11	2	1	125
419 Provincetown,	1714	1842	Mrs. Annie Y. Cook,				6	33	39	11	0	0	0	0	0	0	0	0	2	36

[a] **Orange.** [b] **East Pepperell.** Oldtown, *see* North Attleboro. Pigeon Cove, *see* Rockport.

SUNDAY SCHOOLS		Y. P. S. Mem	Mens Org.	CHURCH TREASURERS	OFFERINGS FOR THE BENEVOLENT SOCIETIES									Other Cong'l Offerings	Undenom. Gifts	Home Exp.	SALARIES, VALUES, ETC.			
Superintendents	Mem				A.B.C.F.M.	Wom's Bds.	C. E. Soc.	C.C.B. Soc.	C.H.M Soc.	A. M. A.	C.S.S. & P.S.	Min. Relief	Totals				Salaries	Value Ch. Property	Invest. Funds	Amt. of Debt
381 Alfred C. Stoddard,	319	69	80	Roswell N. Clapp,	$46	$91	$16	$15	$65	$47	$32	$15	$327	$465	$52	$2809	$1,200	$34,000	$7,000	$0
382 Ambert G. Moody,	220	36	0	Charles L. Robbins,	86	254	8	31	84	39	8	34	544	0	386	4,829	2,300	21,500	3,000	0
383 Arthur F. Upton,	131	45	0	Arthur F. Upton,	12	0	7	7	9	10	9	15	69	0	27	1,235	800	7,500	6,135	0
384 Arthur E. Sweet,	110	0	0	Silas H. Cobb,	30	0	3	0	15	14	3	0	65	3	15	1,706	1,000	18,000	7,000	0
385 H. Allen Halstead,	564	77	0	Edson D. Smith,	846	129	58	77	184	114	82	43	1,533	0	364	5,039	1,800	40,000	4,371	0
386 George H. Morse,	60	25	0	William S. Crawford,	23	0	0	0	22	21	16	3	85	0	4	955	600	6,000	5,950	0
387 Dea. Henry N. Fay,[a]	20	0	0	Miss M. L.C. Blodgett,	6	0	1	2	3	2	2	1	17	0	2	210	188	*8,000	200	0
388 Percy J. King,	300	77	x30	George W. Fry,	47	170	33	31	64	54	25	25	449	166	15	2,969	1,500	*25,000	2,500	0
389					0	0	0	0	0	0	0	0	0							
390 Everett Cole,	90	15	0	F. M. Cummings,	0	33	0	0	0	0	0	0	33			4,940	900	10,000	1,300	
391 George Waters,	40	52	0	Mrs. Mary J. Somes,	12	0	2	0	6	5	4	1	30	0	0	425	†650	2,800	0	0
392 Mrs. E. D. Cady, h	112	29	41	Dea. A. F. Putnam,	121	30	18	25	99	66	18	5	382	0	34	1,941	1,050	16,000	30,000	0
393 James T. Campbell,	74	0	0	J. F. Davis,	18	4	7	5	5	0	2	6	47	0	6	1,100	900	*5,000	2,000	0
394 Theodore A. Norman, h	349	38	x25	Rufus Flynt,	63	49	10	14	55	59	18	7	275	14	16	3,043	1,200	20,000	0	2,940
395 Frederick A. Upham,	276	57	x75	Arthur F. Calkins,	30	8	12	0	0	0	0	0	50	87	39	2,281	1,200	13,500	0	0
396 Elisha A. Merrill,	75	25	0		5	0	0	5	0	10	3	0	23	4	0	1,037	600	5,000	10,360	0
397 Fred N. Moore, h	291	123	35	Benjamin N. Moore,	311	200	62	59	191	121	35	49	1,028	0	403	4,656	1,200	50,000	5,350	200
398 Wright Gregson,	150	0	25	Miss Mary Tudbury,	0	0	0	0	5	0	1	0	6	0	0	2,100	†900	9,000	1,300	1,000
399 Arthur W. Felt,	74	0	x26	Mrs. M. L. White,	17	0	4	3	19	10	2	2	57	0	15	846	530	4,300	0	250
400 Mrs. C. E. Adriance,	24	0	0	Mrs. George Tillson,[b]	0	0	0	0	0	0	0	0	0	0	3	80	†400	*2,000	0	0
401 D. O. Chickering,	50	14	0	Mrs. H. L. Chickering,	0	0	0	0	4	0	0	0	4	8	4	139	†200	*2,500	0	0
402 G. H. Shattuck, hm	256	0	0	Mathew C. Lane,	129	40	29	22	65	45	19	5	354	0	0	1,874	1,000	10,000		
403 Edwin Shumway,	38	24	0	Edwin Shumway,	3	0	1	1	3	2	0	1	11	8	11	142	†450	4,000	760	0
404 George K. Wilder,	75	32	0	C. W. Gates,	123	41	0	10	241	72	55	10	552	0	19	1,067	800	10,000	1,520	0
405 Lyman B. Smith, h	84	19	0	Lyman B. Smith,	11	0	2	2	10	5	0	2	32	0	5	544	†600	4,700	1,600	0
406 Charles W. Seager,	233	0	x100	Henry R. Russell,	1,148	398	215	240	808	460	195	68	3,532	1,210	384	9,359	4,000	*100,000	22,360	0
407 Mrs. Georgie T. Hill,	55	0	0	James Jacobs,	5	0	1	1	7	2	1	0	17	0	15	750	†600	*10,000	500	0
408 Joseph E. Peirson,	269	120	0	Clark D. Harding,	649	211	49	28	83	59	22	14	1,115	620	130	5,594	2,300	*50,000	5,793	0
409 H. R. Russell,	191	16	43	John G. Woodrow,	32	22	6	0	17	12	5	2	96	83	143	2,298	1,250	22,000	7,160	0
410 A. C. Bouteiller, h	96	0	0	Louis Martineau,	3	0	1	1	2	1	2	0	10	0	0	380	†900	0	1,125	0
411 Charles E. Thatcher,	46	26	0	Charles N. Dyer,	41	0	2	1	13	4	1	3	65	0	0	489	†600	2,500	1,575	0
412 W. H. Cleveland,	63	40	0	Miss Helen Bartlett,	7	26	2	3	19	0	0	2	59	2	15	1,388	†600	3,500	300	0
413 Asa H. Burgess,	542	47	62	Charles F. Cole,	138	143	32	43	84	84	28	8	560	223	334	4,703	1,800	*31,000	900	3,000
414 Mrs. Georgie A. Fish,	15	0	0		0	0	0	0	9	0	0	0	9	0	0	300	†260	*6,000	0	0
415 Romeo Carletti,	50	0	0		0	0	0	0	75	0	0	0	75	75	4		†1,000	0	0	0
416 Wilfred B. Norris, m	95	60	0	Dea. Edmund Perkins,	17	43	6	10	24	21	7	3	131	2	14	967	†770	3,211	537	0
417 Eugene G. Kelley,	53	22	0	W. F. Wendemuth,	2	0	3	2	3	0	7	0	17	0	0	460	†500	2,000	1,000	0
418 Wendell A. Brooks,	64	50	0	Frank A. Skinner,	90	86	11	12	26	0	12	11	248	30	0	1,545	1,200	10,000	1,750	0
419 Dea. James E. Rich,	15	0	0	Mrs. Mary N. Lewis,	0	0	0	0	5	0	0	0	5	0	0	736	†700	*3,500	2,500	0

[a] **Orange, R.F.D.** [b] **Enfield.** † Missionary aid to salary. * No parsonage.

CHURCHES			CLERKS	MINISTERS			MEMBERS				ADMITTED			REMOVED				BAPT.		Fam.
Cities or Towns	Org.	Churches Erected	Names	Names	Ord.	C'd	Ma.	Fe.	To.	Ab.	C.	L.	To.	Di.	L.	R.	To.	Ad.	Inf.	
420 Quincy, Bethany,	1832	1871	John F. Hunt,	Edward Norton, *p. em.*	'64	'74	170	300	470	60	15	3	18	6	25	1	32			500
				Benjamin A. Willmott,	'96	'12														
421 ,, **Wollaston,**	1876	1876	Charles F. West,				70	148	218		12	9	21	2	4	0	6	0	2	200
422 ,, Washington st.,	1883	1838	Dea. Thomas B. Pollard,	Charles P. Marshall,	'98	'10	53	83	136	23	6	12	18	1	5	0	6	2	11	192
423 ,, **Atlantic,**	1885	1911	Miss Eleanor M. Nelson,	Thomas W. Davison,	'99	'08	52	85	137	27	6	11	17	1	0	0	1	3	3	250
424 ,, *Swedish,*	1889	1889	Eric A. Carlson,	Gerhard W. Palmgren,	'05	'08	66	109	175	9	4	2	6	2	3	0	5	0	17	175
425 ,, *Finnish,*	1895	1898	Aug. W. Oksanen,	Juhana E. Lillback, *i.*	'07	'08	75	85	160	10	54	6	60	0	27	1	28	0	41	200
426 ,, Park and Downs,[a]	1897	1911	Charles A. Richardson,	William B. Ayres, *i.*	'10	'10	60	126	186	7	13	35	48	0	10	3	13	13	10	300
427 Randolph,	1731	1860	William H. Leavitt,	Archibald McCord, *r.*	'83	'11	45	119	164	32	0	4	4	7	7	6	20	0	1	170
428 Raynham, **Center,**	1731	1834	Edward B. King,				8	24	32	0	0	0	0	2	3	6	11	0	0	40
429 ,, **North,**	1875	1875	Mrs. Ida E. Lincoln,				4	18	22		0	0	0	1	0	0	1	0	0	50
430 Reading,	1849	1910	Dea. Frank W. B. Pratt,	D. Augustine Newton, *i.*	'82	'10	146	349	495	75	59	36	95	11	3	0	14	18	20	579
431 Rehoboth,	1721	1839	Miss Alice A. Goff,	Joseph W. Strout, *i.*	'86	'08	46	87	133	37	4	4	8	1	1	6	8	0	1	150
432 Revere, 1st,	1828	1849	George A. Dalrymple,	Howard L. Torbet,	'01	'09	65	108	173	28	2	4	6	0	8	0	8	0	6	200
433 ,, **Beachmont,**	1881	1886	Mrs. Lois E. Kimball,	Israel Ainsworth, *i.*	'80	'07	57	103	160	29	3	1	4	2	0	1	3	0	24	400
434 Richmond,	1765	1883	Mrs. Robert P. Coleman,	William M. Crane, *i.*	'07	'07	32	54	86	18	0	0	0	4	0	0	4	0	9	115
435 Rochester, 1st,	1703	1837	Miss Mary L. Hathaway,	Henry A. Stevens,	'61	'02	15	41	56	21	0	0	0	0	2	0	2	0	0	70
436 ,, North, **Marion,**	1753	1841	Miss Mary E. Bennett,	James H. Childs,	'75	'08	12	22	34	12	0	2	2	0	0	0	0	0	0	72
437 ,, East, **W. Wareham,**	1887	1857	George P. Morse,	[Alonzo T. Lamb, *Sup.*]	'93	'11	22	30	52	20	0	3	3	2	0	2	4	0	0	55
438 Rockland,	1813	1893	Joshua S. Smith,	John C. Prince,	'11	'12	77	206	283	61	0	3	3	3	2	2	7	0	1	300
439 Rockport, 1st,	1755	1803	Dea. George Mills,	Walter W. Campbell, *i.*	'90	'08	33	134	167	35	3	0	3	2	0	0	2	2	1	209
440 ,, **Pigeon Cove,**	1874	1868	Mrs. C. T. Hale,				8	46	54	29	0	1	1	2	1	0	3	0	3	65
441 ,, ,, *Swedish,*	1892	1894	Axel Anderson,	John E. V. Johnson,	'00	'06	16	28	44	0	0	1	1	0	0	0	0	0	8	50
442 Rowley,	1639	1842	Dea. Benjamin P. Mighill,	Christian Groezinger, *i.*	'01	'10	35	89	124	27	8	5	13	5	1	0	6	8	0	130
443 Royalston, 1st,	1766	1852	Dea. Frank W. Adams,	Charles G. Fogg, *r.*	'97	'10	24	47	71	24	0	0	0	3	0	0	3	0	0	90
444 ,, 2d, **South,**	1837	1906	Rev. James A. Bates,	Francis J. Fairbanks,	'64	'09	19	31	50	27	0	1	1	2	0	0	2	0	1	75
445 Rutland,	1727	1850	Dea. William C. Temple,	Arthur B. Peebles,	'85	'10	82	115	197	65	0	0	0	4	14	0	18	0	1	145
446 Salem, Tabernacle,	1735	1854	Dea. Ezra L. Woodbury,	DeWitt S. Clark, *i.*	'68	'79	106	316	422	51	3	7	10	10	5	0	15	3	4	325
				Alvin C. Bacon, *asso.*	'07	'10														
447 ,, South,	1775	1908	Joseph V. C. Howes,	Thomas G. Langdale, *r.*	'91	'10	47	107	154	15	11	10	21	5	2	0	7	3	6	150
448 ,, Crombie st.,	1832	1832	Irving K. Annable,				53	139	192		0	0	0	13	4	4	21	0	0	150
449 Sandisfield,	1756	1908	Mrs. Sarah J. Hawley,[b]	[John M. McLaren, *Lic.*]		'11	4	20	24	17	1	0	1	2	0	0	2	1	0	25
450 ,, **New Boston,**	1874	1879	Mrs. Emeline T. Strickland,				3	30	33	18	0	0	0	0	2	0	2	0	0	55
451 Sandwich,	1638	1848	Dea. Sylvanus R. Bourne,	William Robertson,	'03	'07	19	53	72	15	0	0	0	0	0	0	0	0	4	51
452 Saugus,	1732	1852	Dea. John E. Stocker,	Charles Schuttler,	'08	'11	20	52	72	13	3	8	11	2	0	0	2	0	0	100
453 ,, **Cliftondale,**	1888	1892	Carl W. Trautvetter,	Harry C. Adams, *i.*	'89	'11	95	153	248	42	7	4	11	4	5	0	9	3	5	320
454 Scituate, **Centre,**	1635	1826	Mrs. Julia E. Fitts,[c]	Frederick B. Noyes,	'90	'05	18	46	64	6	0	0	0	4	0	0	4	0	1	50
455 Seekonk,	1888	1887	Mrs. James Knapp,	Don I. Patch,	'11	'11	16	23	39	7	0	1	1	1	2	0	3	0	0	110
456 Sharon,	1741	1839	Charles E. Hodsdon,	Almon J. Dyer, *i.*	'86	'97	53	111	164	30	3	5	8	4	3	0	7	0	2	186
457 Sheffield,	1735	1760	Dea. Dwight Boardman,	Elbridge C. Torrey,	'04	'06	44	79	123	24	4	6	10	2	1	0	3	1	0	75

[a] **Wollaston.** [b] **Montville.** [c] **Greenbush.**

Rockdale, *see* Northbridge. Roslindale, *see* Boston.

Roxbury, *see* Boston. Saxonville, *see* Framingham. Scotland, *see* Bridgewater.

SUNDAY SCHOOLS		Y. P. S. Mem	Mens Org.	CHURCH TREASURERS	OFFERINGS FOR THE BENEVOLENT SOCIETIES									Other Cong'l Offerings	Undenom. Gifts	Home Exp.	SALARIES, VALUES, ETC.			
Superintendents	Mem				A.B.C.F.M.	Wom's Bds.	C. E. Soc.	C.C.B. Soc.	C.H.M Soc.	A. M. A.	C.S.S. & P.S.	Min. Relief	Totals				Salaries	Value Ch. Property	Invest. Funds	Amt. of Debt
420 Melville P. Hayward, h	440	50	x40	George F. Sidelinger,	$54	$119	$44	$76	$70	$60	$46	$1	$470	$0	$0	$4654	$2,200	*$40,000	$4,640	$0
421 Charles A. Randall,	169	65	68		60	236	45	10	77	44	24	0	496	362	288	3,953	1,700	20,000	0	3,000
422 Dea. C. H. Sherburne,	220	0	90	Miss E. M. Freeman,	0	3	3	7	13	8	3	1	38	18	0	1,755	†1,200	*8,000	0	0
423 Walter F. Blake,[a]	244	32	0	W. H. Cummings,	20	0	5	0	17	11	8	2	63	0	11	2,413	†1,500	*22,000	0	5,000
424 Charles Leander,	200	38	0	Gustaf Sandelius,	0	0	0	0	0	0	0	0	0	0	0	2,000	900	*11,000	0	200
425 Matti Riihimaki,	160	112	z22	Simon Ovaska,	10	0	7	5	14	5	3	0	44	5	130	1,620	†900	*8,000	0	200
426 William J. Colby,	175	32	x70	Alton M. Barstow,	28	0	21	6	15	11	5	1	87	0	0	2,100	1,250	*25,000	0	5,000
427 William H. Leavitt,	175	20	x40	William H. Leavitt,	145	262	5	37	0	136	4	32	621	317	99	2,500	1,200	30,000	26,000	0
428 Ira L. Graves,	45	20	0	Micah G. Shurtleff,	27	0	5	5	14	10	10	1	72	0	0	650	600	8,000	0	0
429	0	0	0	Mrs. Russell Lincoln,	0	0	0	0	0	0	0	0	0	0	0	150	150	*15,000	0	0
430 Leon G. Bent,	423	63	x40	Albert R. Shepardson,	166	184	25	52	88	131	57	28	731	0	171	7,165	2,000	*80,000	1,750	0
431 Lucius R. Mansfield,[b]	135	30	x55	F. A. Bliss,[b]	10	34	8	0	12	0	0	0	64	0	0	1,130	800	10,000	4,350	0
432 Aberdeen H. Child,	165	0	88	George A. Mann,	25	0	4	5	14	10	4	1	63	11	50	2,340	1,300	*12,000	0	0
433 Dea. F. E. Cloudman,	291	67	x40	Edgar B. Turner,	31	0	5	13	26	15	6	11	107	2	11	2,422	†1,500	*14,000	0	0
434 Fred A. Clement, hm	144	14	0	Fred A. Clement,	100	138	17	19	8	40	21	2	345	0	53	1,212	1,000	12,000	18,000	243
435 Miss M.L.Hathaway, h	55	24	0	George B. Haskell,	13	40	1	5	26	5	0	1	91	3	80	900	700	9,000	12,000	0
436 Edward E. Reynolds, h	58	19	0	Miss Mary E. Bennett,	9	4	2	2	18	2	2	2	41	0	0	520	†600	3,200	5,100	0
437 Howard L. Metcalf,	55	35	0	George P. Morse,	34	0	6	0	0	0	6	0	46	0	5	550	†700	*1,600	0	0
438 John W. Rice,	280	110	75	Miss Mary S. Tirrell,	22	79	6	9	16	46	0	15	184	9	20	3,925	1,040	40,000	719	7,080
439 Dea. Frank E. Elwell,	160	30	87	Albert W. Tarr,	21	0	0	7	15	19	14	0	76	202	44	2,357	1,600	39,500	20,000	0
440 h	112	0	0	Miss Mary E. Lamsen,	32	0	3	4	16	8	4	1	68	0	0	860	†650	*4,500	650	0
441 Ernest Olson,	51	0	0	Carl Strandal,	0	0	0	5	5	0	0	0	10	0	0	655	†610	*3,500	0	700
442 Willard P. Smith,	138	0	23	Dea. H. C. Foster,	25	11	9	10	13	9	25	6	108	6	15	1,400	800	12,000	15,000	0
443 Dea. F. W. Adams,	113	0	0	Dea. Colin MacKenzie,	23	25	8	10	12	9	7	1	95	16	85	900	700	11,500	10,750	0
444 Rev. F. J. Fairbanks, h	126	0	0	Dea. E. Twitchell,	15	0	3	0	0	19	12	5	54	6	4	795	630	*7,000	5,700	0
445 Walter A. Wheeler,	150	40	0	F. H. Drury,	10	41	18	0	12	7	0	8	96	34	0	1,560	1,100	14,000	0	0
446 Rev. A. C. Bacon, h	532	37	40	James P. Hale,	777	244	155	133	362	233	100	135	2,139	422	137	7,100	2,500	50,000	7,000	0
447 John M. Arthur,	147	75	71	Arthur W. Dorman,	20	33	19	10	10	13	9	7	121	153	60	2,553	1,200	50,000	0	5,500
448 O. S. Leighton,	150	0	60	J. S. Williams, jr.,	44	63	5	22	36	29	7	5	211	0	109	3,648		*20,000	0	1,500
449 Mrs. M. T. Walters,[c] h	25	0	z10	Mrs. S. J. Hawley,[d]	10	0	2	0	5	4	5	1	27	0	3	160	†600	*2,500	0	0
450 Charles Whitney,[d]	45	0	20	Mrs. Aminie Crocker,	8	0	1	0	4	3	1	0	17	4	0	300	†350	2,650	0	0
451 E. S. Talbot, D.D.S.,	60	0	0	Dea. H. H. Heald,	28	16	0	8	26	9	0	0	87	9	0	1,000	†800	8,000	368	0
452 Timothy J. Stackpole,	161	53	0	William Love,	9	15	0	8	0	24	0	0	56	0	3	1,793	800	*10,000	6,779	0
453 Frank E. Hulen,	291	30	50	Charles H. Crowther,[e]	21	46	10	15	20	23	9	4	148	60	0	2,341	1,200	15,000	0	2,791
454 Miss Clara M. Skeele,[aa]	68	0	18	Miss Annie F. Peirce,[bb]	0	0	0	0	0	0	0	0	0	0	5,000	7,200	1,200	14,500	21,000	
455 David S. Peck,	100	0	70	David S. Peck,	0	0	2	5	6	5	2	1	21	9	0	1,379	†900	*3,000	0	0
456 Dea. A. C. Sampson, h	231	0	75	Dea. D. W. Pettee,	137	128	33	29	122	94	44	2	589	0	71	1,955	1,008	15,000	1,000	0
457 Dea. R. F. Little,	116	76	30	Dea. A. T. Wakefield,	8	0	0	0	8	12	8	0	36	29	15	1,200	900	10,000	8,000	0

[a] **Dorchester.** [b] **Attleboro, R.F.D.** [c] **South Sandisfield.** [d] **Montville.** [e] **Franklin Park.** [aa] **Greenbush.** [bb] **Egypt.**

† Missionary aid to salary. * No parsonage.

CHURCHES		Churches Erected	CLERKS	MINISTERS			MEMBERS				ADMITTED			REMOVED				BAPT.		Fam.
Cities or Towns	Org.		Names	Names	Ord.	C'd	Ma.	Fe.	To.	Ab.	C.	L.	To.	Di.	L.	R.	To.	Ad.	Inf.	
458 Shelburne,	1776	1846	Dea. Charles S. Allen,	W. Sydney Burgess, *i.*	'12	'11	55	97	152	35	0	0	0	1	0	5	6	0	0	90
459 ,, **Falls,**	1850	1851	Harry G. Blish,	John A. Hawley,	'98	'02	71	161	232	41	8	2	10	3	0	0	3	4	1	200
460 Sherborn,	1685	1830	Elijah C. Barber,	Amasa C. Fay,	'91	'09	27	58	85	23	0	2	2	4	3	0	7	0	0	85
461 Shirley,	1828	1851	Miss Mary A. Park,	Allen A. Bronsdon,	'97	'06	23	61	84	17	0	2	2	2	4	0	6	0	4	81
462 Shrewsbury,	1723	1766	Arthur J. Harlow,	Frederick B. Lyman,	'00	'09	38	107	145	17	7	2	9	4	3	0	7	3	0	200
463 Shutesbury,	1742	‡	Nathan J. Hunting,	[A. A. Lawrence, *Bapt.*]		'12	14	27	41	21	0	0	0	1	2	0	3	0	0	35
464 Somerset,	1861	1864	Lewis E. Moulton,	James G. Merrill,	'67	'09	10	20	30	0	3	0	3	0	1	0	1	1	1	43
465 Somerville, 1st,	1855	1868	Gordon A. Southworth,	Percy E. Thomas,	'03	'08	111	300	411	111	7	6	13	16	6	0	22	1	5	300
466 ,, Broadway,	1864	1883	Richard T. Snow,				227	363	590	150	11	9	20	5	17	0	22	11	2	200
467 ,, **West,**	1874	1876	James C. Clarke,	Perley C. Grant, *i.*	'04	'09	124	257	381	100	8	5	13	1	20	0	21	3	10	300
468 ,, Prospect Hill,	1874	1887	Nelson H. Grover,	Paul G. Favor, *i.*	'08	'10	104	221	325	60	22	13	35	6	12	0	18	13	5	315
469 ,, **Winter Hill,**	1883	1891	Henry M. Tarr,	Charles L. Noyes, *i.*	'81	'82	79	185	264	36	0	8	8	2	5	0	7	0	11	147
470 ,, Highland,	1894	1895	John W. Harlow,	George S. Anderson, *i.*	'91	'94	91	181	273	25	6	9	15	5	6	1	12	2	7	200
471 Southampton,	1743	1788	Henry L. Parsons,	Seldon E. MacGeehon,	'95	'06	54	88	142	18	0	2	2	2	2	0	4	0	4	90
472 Southboro,	1831	1857	Edward F. Collins,	Arden M. Rockwood,	'99	'08	17	52	69	13	6	3	9	4	1	15	20	6	6	75
473 ,, **Southville,**	1865	1871	Walter B. Boutilier,	Arden M. Rockwood,	'99	'08	16	28	44	16	2	7	9	1	3	0	4	0	0	36
474 Southbridge,	1801	1884	Edwin S. Swift,	Farquhar McLennan, *r.*	'08	'11	60	113	173	41	6	17	23	0	3	12	15	4	6	150
475 South Hadley,	1733	1894	Charles E. Preston,	Jesse G. Nichols, *i.*	'94	'06	88	241	329	73	7	7	14	5	3	0	8	0	4	200
476 ,, **Falls,**	1824	1864	Dea. Arthur N. Chapin,	Bruce W. Cronmiller, *i.*	'94	'11	108	200	308	86	6	0	6	5	7	0	12	4	2	250
477 Southwick,	1773	1824	Charles M. Arnold,	Sampson Nicholls,	'78	'10	28	61	89	18	0	0	0	0	0	0	0	0	0	85
478 Spencer,	1744	1885	Dea. George H. Marsh,	Edwin G. Zellars, *i.*	'99	'05	128	272	400	52	9	5	14	6	10	0	16	3	0	400
479 Springfield, 1st,	1637	1819	William R. Armstrong,[a]	Neil McPherson, *i.*	'94	'10	353	737	1090	242	34	55	89	19	20	32	71	10	8	1000
480 ,, Olivet,	1833	‡	Edson S. Lauree,	Charles N. Lovell,	'02	'11	127	242	369	0	0	135	135	11	12	8	31	0	1	350
481 ,, South,	1842	1874	Dea. Allen H. Knapp,	Philip S. Moxom, *i.*	'71	'94	179	342	521	118	17	9	26	6	9	22	37	9	1	315
				Arthur H. Bradford, *asst.*	'09	'09		0												
482 ,, North,	1846	1872	Ralph P. Alden,	Newton M. Hall, *i.*	'91	'99	161	365	526	60	5	7	12	13	6	4	23	1	8	400
483 ,, **Indian Orchard,**	'48	1856	Irving G. Miller,	[Frank L. Briggs, *Lic.*]		'11	52	94	146	48	0	0	0	1	1	0	2	0	2	194
484 ,, Hope,	1876	1883	George H. Munroe,	George S. Rollins, *i.*	'88	'07	383	662	1045	110	25	30	55	16	31	6	53	14	33	1000
				Henry F. Burdon, *asst.*	'98	'12														
485 ,, Emmanuel,	1888	1909	Dea. H.V. R. Schermerhorn,	Oliver W. Means, *i.*	'88	'04	67	146	213	23	4	7	11	3	5	0	8	2	2	217
486 ,, Park,	1889	1889	John G. Woods,	John L. Kilbon, *i.*	'89	'02	73	140	213	32	1	9	10	3	6	0	9	0	0	200
487 ,, *Swedish,*	1889	1894	Fred Anderson,	Gustaf N. Tegnell,	'09	'06	81	114	195	10	7	7	14	1	5	8	14	0	0	100
488 ,, St. John's,	1890	1911	George W. Frazier,	William N. DeBerry, *i.*	'99	'99	67	143	210	18	19	9	28	4	0	13	17	18	2	80
489 ,, Faith,	1894	1899	George J. Wilson,	Frank W. Merrick, *i.*	'91	'08	141	246	387	44	2	19	21	3	19	0	22	1	12	320
490 Sterling,	1852	1840	Mrs. C. L. Kingsbury,				16	49	65	15	3	0	3	1	1	0	2	0	2	50
491 Stockbridge,	1734	1824	Charles A. Bidwell,	David C. Reid, *i.*	'84	'07	52	119	171	9	0	5	5	2	1	26	29	0	1	85
492 ,, **Interlaken,**	1824	1825	Miss Minnie O. Ford,[b]	John W. Hird,	'79	'11	30	48	78	26	1	3	4	1	3	0	4	0	0	45
493 Stoneham,	1729	1840	Miss Alice H. Smith,	William J. Batt, *p. em.*	'59	'59	88	200	288	64	11	11	22	7	7	0	14	6	6	250
				Arthur S. Beale, *i.*	'08	'08														
494 Stoughton,	1822	1852	Miss Lucy M. Standish,	A. Lincoln Bean,	'92	'07	33	86	119	31	0	2	2	0	0	31	31	0	0	200

[a] **West Springfield.** [b] **West Stockbridge, R.F.D.** Southfield, *see* New Marlboro. Southville, *see* Southboro. ‡ Burned, 1911.

SUNDAY SCHOOLS			Y. P. S. Mem	Mens Org.	CHURCH TREASURERS	OFFERINGS FOR THE BENEVOLENT SOCIETIES									Other Cong'l Offerings	Undenom. Gifts	Home Exp.	SALARIES, VALUES, ETC.			
Superintendents		Mem				A.B.C. F.M.	Wom's Bds.	C. E. Soc.	C.C.B. Soc.	C.H.M Soc.	A. M. A.	C.S.S. & P.S.	Min. Relief	Totals				Salaries	Value Ch. Property	Invest. Funds	Amt. of Debt
458 Zerah H. Fiske,		150	30	0	Allen Fellows,	$76	$99	$11	$12	$48	$23	$10	$3	$282	$83	$0	$1200	$900	$9,000	$900	$0
459 C. P. Hall,	h	233	57	x80	Miss Carrie E. Field,	186	65	31	35	99	80	35	20	551	115	163	2,651	1,200	10,000	7,000	0
460 Elijah C. Barber,		85	35	0	Elijah C. Barber,	0	0	0	2	20	10	5	0	37	13	50	1,000	†850	8,000	0	50
461 Walter G. Knowles,		90	55	x45	Miss Mary A. Park,	50	36	6	6	40	15	11	3	167	4	23	1,596	800	6,500	4,500	0
462 Dea. Alfred H. Knight,		159	61	17	Maurice E. Cook,	186	141	59	74	214	78	56	26	834	0	47	3,054	1,200	13,000	20,500	0
463 Nathan J. Hunting,		34	10	0	Miss L. M. Hunting,	0	0	0	0	15	0	0	0	15	0	0	200	416	1,000	2,590	0
464 William N. Babbitt,		72	0	0	Mrs. F. A. Morrill,	33	30	9	8	28	13	6	3	130	0	0		600	6,000	0	0
465 John F. Wilbur,	h	315	30	x30	G. A. Southworth,	65	40	16	13	35	45	10	3	227	91	466	6,380	2,000	*68,000	0	0
466 George P. Wilder,		464	125	0	Warren C. Kendall,	90	258	24	26	87	44	17	10	556	87	133	6,300	2,500	48,000	0	4,850
467 Thomas C. Wallace,	h	278	85	z50	Lester C. Evans,	35	68	12	14	40	32	25	5	231	88	0	2,630	1,800	*12,000	0	0
468 Winthrop R. Bliss,		227	97	13	Alfred H. Hines,	266	100	215	33	101	76	31	9	831	0	97	4,354	2,000	50,000	0	7,500
469 John Herbert,		177		x52	Richard F. Churchill,	115	130	20	22	75	56	21	18	457	129	677	4,000	2,200	*48,000	0	0
470 George W. Semple,[a]	h	410	60	0	A. G. Newkirk,	134	45	43	15	40	63	12	4	356	36	231	3,554	1,500	*26,000	0	6,150
471 Edward K. Parsons,	h	128	35	30	Henry G. Healey,	120	126	21	24	49	73	22	13	448	116	37	1,300	800	12,000	7,000	0
472 Mrs. J. B. Gibson,		67	0	0	Mrs. William Duncan,	28	14	5	7	18	16	8	4	100	0	0	1,080	600	13,000	0	0
473 Mrs. H. M. Rogers,		38	0	0	Calvin Chamberlain,	0	0	0	4	12	0	4	0	20	0	0	446	†350	*4,000	0	0
474 Herbert R. Beecher,	h	135	10	0	Edwin S. Swift,	70	30	11	19	20	28	25	5	208	171	10	1,900	1,000	20,000	2,000	0
475 Ellis R. Smith,	h	308	46		R. M. Smith,	137	100	59	26	63	88	59	9	541	332	190	3,000	1,200	40,000	2,000	0
476 F. E. Whittemore,		242	64	0	Arthur N. Chapin,	82	30	24	37	69	55	24	11	332	0	0	2,400	1,300	21,000	0	0
477 Mrs. Cooley A. Griffin,		48	0	0	H. J. Hudson,	4	30	8	3	3	3	5	2	58	0	0	1,018	700	5,000	500	
478 Frank W. Wilson,		322	85	x163	Miss Alice J. Hill,	410	211	11	65	297	179	106	2	1,281	200	340	5,342	1,800	45,000	15,000	0
479 William L. Richards,		450	92	z95	John R. Lyman, jr.,	667	301	90	114	386	204	50	29	1,841	160	579	11630	5,000	*250,000	15,000	0
480 A. Eugene Bates,		291	45	0	Henry A. Stowell,	64	124	5	12	62	5	0	0	272	65	7	3,140	2,000	*48,000	2,600	8,900
481 Rev. A. H. Bradford,		190	50	25	Giles Blague,	397	433	60	64	538	474	47	123	2,136	3,960	580	10635	5,000	*180,000	3,271	0
482 J. Elliott Bliss,		300	60	0	Daniel Burt,	150	102	43	63	312	147	37	35	889	706	600	6,500		*150,000	0	0
483 Charles Bromage,		170	50	0	Irving G. Miller,	0	10	0	0	3	0	0	0	13	0	0	2,000	800	12,000	0	0
484 C. S. Bragdon,	hm	920	59	241	H. E. Flint,	398	236	29	35	189	133	39	10	1,069	85	140	10680	3,000	58,000	0	0
485 Raymond E. Chapin,		348	51	z30	Charles H. Colvin,	0	21	0	3	0	0	0	0	24	12	20	1,805	†925	*22,000	1,000	2,500
486 Richard T. Butler,		204	64	76	W. P. Underwood,	162	43	38	41	168	84	62	10	608	278	150	4,995	2,000	*23,000	0	1,500
487 William Petterson,[b]		140	90	0	C. J. Carlson,	0	0	0	0	0	0	0	0	0	0	755	2,000	960	*14,000		1,600
488 E. B. Haskins,		170	0	0	Rev. W. N. DeBerry,	0	5	1	1	4	5	1	0	17	40	20	20000	1,000	28,000	0	5,800
489 Charles H. De Forest,		382	72	81	F. C. Stedman,	40	75	0	5	86	19	14	10	249	53	254	4,775	2,700	*17,000	0	3,400
490 Henry B. Jencks,[c]		60	40	0	Dea. H. H. Hanscom,	11	0	2	2	6	4	6	1	32	0	0	1,027	700	6,600	1,900	0
491 Mrs. David C. Reid,		53	20	0	Adam Schilling,	42	35	7	8	23	16	7	2	140	191	0	2,069	1,200	13,000	13,000	0
492 Hugh L. Barnes,[d]		50	0	0	Mrs. F. W. Heath,	22	26	2	13	19	28	10	11	131	0	16	767	520	5,000	0	0
493 James W. Hibbs,		273	83	50	E. L. Clapp,	108	30	22	51	208	54	41	15	529	18	97	3,256	1,400	*26,000	2,500	0
494 J. Murray Ross,		200	42	26	Mrs. Charles N. Chase,	7	52	5	0	0	2	6	0	72	69	0	1,650	900	12,500	1,380	600

[a] West Somerville. [b] Agawam. [c] Sterling Junction. [d] West Stockbridge, R.F.D. † Missionary aid to salary. * No parsonage.

CHURCHES			CLERKS	MINISTERS			MEMBERS				ADMITTED			REMOVED				BAPT.		Fam.
Cities or Towns	Org.	Churches Erected	Names	Names	Ord.	C'd	Ma.	Fe.	To.	Ab.	C.	L.	To.	Di.	L.	R.	To.	Ad.	Inf.	
495 Sturbridge,	1736	1910	Mrs. Mary A. Wight,[a]	William A. White,	'04	'11	30	53	83	16	0	3	3	2	2	0	4	0	0	98
496 Sudbury, **South,**	1640	1891	Dea. Francis F. Walker,	Elbridge C. Whiting,	'91	'04	49	96	145	27	8	0	8	1	0	0	1	5	2	60
497 Sunderland,	1718	1836	Fred C. Warner,	Loring B. Chase,	'00	'09	102	113	215	41	19	1	20	0	3	1	4	4	3	99
498 Sutton,	1720	1830	Mrs. Rena C. Putnam,				36	78	114	28	0	0	0	0	4	12	16	0	2	110
499 Swampscott,	1846	1846	Richard T. Harris,	Frederic W. Manning, *i.*	'91	'12	68	184	252	42	4	6	10	0	6	0	6	0	7	300
500 Taunton, West,	1637	1824	Mrs. Whitman Chase,				8	23	31	9	0	0	0	0	0	0	0	0	0	37
501 ,, Trinitarian,	1821	1852	Dea. Chester E. Walker,	Lincoln B. Goodrich, *i.*	'93	'05	121	215	336	59	9	8	17	6	2	0	8	3	4	286
502 ,, Winslow,	1837	1897	Frederick C. Burbank,	Alfred V. Bliss, *i.*	'98	'12	126	241	367	94	1	1	2	7	15	2	24	1	5	360
503 ,, **East,**	1853	1898	Mrs. Ella E. King,	Henry E. Bray,	'89	'05	18	45	63	14	0	5	5	2	4	6	12	0	0	97
504 ,, Union,	1868	1873	Frank R. Knox,	F. Lincoln Davis,	'95	'09	62	184	246	57	7	8	15	1	3	0	4	5	6	250
505 Templeton,	1832	1833	Dea. Moses A. Winch,	Edward G. Smith,	'71	'04	18	34	52	11	0	0	0	2	0	0	2	0	0	60
506 ,, **Baldwinville,**	1874	1883	William P. Hawley,	Henry A. Coolidge,	'92	'12	44	79	123	38	2	1	3	2	1	0	3	3	6	125
507 Tewksbury,	1736	1824	Joel F. Phelps,	Sarah A. Dixon, *i.*	'97	'09	44	80	124		7	7	14	0	0	0	0	5	3	150
508 Tolland,	1797	1842	Mrs. Theresa L. Hale,	Lorenzo W. Muttart,	'95	'10	16	19	35	12	0	0	0	0	0	0	0	0	0	20
509 Topsfield,	1663	1842	Albert M. Dodge,	B. Alfred Dumm,	'91	'08	24	89	113	19	10	2	12	1	0	0	1	4	1	110
510 Townsend,	1734	1830	Mrs. Emma F. Josselyn,[b]	Alfred L. Struthers,	'90	'10	51	114	165	30	23	15	38	7	2	0	9	21	0	251
511 Truro,	1711	1827	Dea. Daniel E. Paine,	Robert C. Habberley,	'08	'10	8	10	18	6	0	2	2	2	0	0	2	0	0	20
512 ,, Union, **North,**	1842	1840	Mrs. Zana B. Small,	[John S. Bridgford, *Meth.*]	'77	'10	0	8	8	1	0	0	0	0	0	0	0	0	0	42
513 Tyngsboro,	1868	1868	Mrs. Sarah C. Swallow,	[George E. Brown, *Meth.*]		'10	38	66	104	21	24	2	26	0	3	0	3	20	0	86
514 Upton,	1735	1848	Miss Olive M. Johnson,	Osmond J. Billings,	'05	'08	53	159	212	50	2	2	4	2	3	1	6	2	3	166
515 Uxbridge,	1730	1833	Miss H. Mabel Gunn,	Alexander Wiswall,	'79	'04	27	104	131	38	5	0	5	4	4	11	19	5	4	100
516 Wakefield,	1644	1911	Dea. John W. White,	Austin Rice, *i.*	'97	'07	165	336	501	115	16	6	22	16	5	0	21	7	0	350
517 Walpole,	1826	1826	Samuel E. Bentley,	Alexander L. McKenzie, *i.*	'92	'11	64	150	214	60	5	5	10	4	5	0	9	1	6	180
518 ,, **East,**	1877	1878	Miss Sarah E. Pettee,				14	52	66	10	0	4	4	2	0	2	4	0	0	125
519 Waltham,	1820	1870	Albert H. Rand,	Frederick H. Page, *i.*	93	'06	170	444	614	145	19	9	28	12	11	1	24	10	9	500
520 ,, *Swedish,*	1892	1894	Oscar Ericson,	Gustaf Wiman,	'98	'09	23	47	70	2	6	0	6	1	4	1	6	0	3	38
521 Ware, 1st,	1751	1800	Miss M. E. Breckenridge,	Roland D. Sawyer, *i.*	'00	'09	16	37	53	10	0	0	0	1	1	0	2	0	0	48
522 ,, East,	1826	1826	Dea. Silas A. Spooner,	George B. Hatch, *i.*	'87	'06	124	280	404	97	0	0	0	8	7	1	16	0	3	251
523 Wareham,	1739	1906	Miss Harriet E. Smith,				16	47	63	13	0	1	1	4	4	0	8	0	0	100
524 Warren,	1743	1874	D. L. K. Hathaway,	John L. Findlay,	'11	'12	84	168	252	47	5	0	5	5	10	0	15	4	5	175
525 Warwick,	1829	1833	Mrs. Christine E. Delvey,				13	32	45	23	5	0	5	0	1	0	1	0	0	29
526 Watertown,	1855	1861	Edwin Stockin,	Edward C. Camp, *i.*	'94	'06	121	264	385	59	19	10	29	5	5	0	10	9	4	229
527 Wayland,	1828	1835	Miss Margaret E. Wheeler,	Sidney Crawford,	'70	'08	15	41	56	15	1	3	4	0	0	0	0	0	0	40
528 Webster,	1838	1886	Dea. R. T. Larcher,	Richard H. Bennett,	'11	'11	45	135	180	36	1	16	17	3	4	25	32	1	9	200
529 Wellesley,	1798	1872	Miss Inez F. Moulton,	William W. Sleeper, *i.*	'82	'02	114	265	379	50	4	22	26	8	5	0	13	5	3	300
530 ,, **Hills,**	1847	1902	Dea. Ernest Mead,	Parris T. Farwell, *i.*	'83	'95	87	177	264	44	2	13	15	2	5	0	7	1	4	235
531 Wellfleet,	1723	1850	Dea. Frederic W. Snow,	Prentice A. Canada,	'86	'11	29	75	104	45	3	6	9	5	0	0	5	0	0	65
532 ,, 2d, **South,**	1833	1833	Isaac R. Paine,	Prentice A. Canada,	'86	'11	11	23	34	17	0	0	0	0	2	0	2	0	0	40
533 Wendell,	1774	1846	Mrs. Effie L. Bowen,				11	20	31	6	1	0	1	1	1	0	2	1	0	53
534 Wenham,	1644	1843	Benjamin H. Conant,	Frederick M. Cutler, *r.*	'98	'12	22	51	73	12	0	4	4	4	2	0	6	0	1	160

[a] **Fiskdale.** [b] **Townsend Harbor.**

Waquoit, *see* Falmouth. Thorndike, *see* Palmer. Ward Hill, *see* Haverhill. Three Rivers, *see* Palmer. Waverley, *see* Belmont. Turners Falls, *see* Montague.

SUNDAY SCHOOLS		Y. P. S. Mem	Mens Org.	CHURCH TREASURERS	OFFERINGS FOR THE BENEVOLENT SOCIETIES									Other Cong'l Offerings	Undenom. Gifts	Home Exp.	SALARIES, VALUES, ETC.			
Superintendents	Mem				A.B.C.F.M.	Wom's Bds.	C. E. Soc.	C.C.B. Soc.	C.H.M Soc.	A. M. A.	C.S.S. & P.S.	Min. Relief	Totals				Salaries	Value Ch. Property	Invest. Funds	Amt. of Debt
495 Frank T. Haynes,	83	37	0	John F. Hebard,[a]	$4	$16	$0	$5	$12	$3	$5	$3	$48	$12	$10	$919	$800	$16,000	$8,359	$0
496 C. F. Buzzell,	70	0	0	L. F. Richardson,	0	19	5	25	16	16	0	0	81	7	34	1,554	1,000	15,700	13,629	0
497 Arthur W. Hubbard,	182	25	52	W. L. Hubbard,	131	40	23	26	129	49	22	7	427	0	0	1,600	1,000	13,000	1,100	0
498 Dea. D. A. Brigham,	56	43	0	Fred L. Batcheller,	20	0	11	0	9	10	7	0	57	3	117	1,200	800	9,000	6,180	0
499 James F. Graham,	309	28	0	Charles P. Jeffers,	101	107	21	23	102	89	21	11	475	163	192	3,260	1,500	25,000	2,000	0
500 Sanford L. Mann,	36	42	0	Mrs. Clara E. Drohen,	4	0	0	2	3	9	0	0	18	0	2	1,150	260	5,000	1,300	0
501 Marcus A. Rhodes, h	338	0	35	Allston E. Williams,	529	106	98	104	275	190	83	26	1,411	12	188	5,090	2,400	*45,000	6,812	0
502 Walter R. Howland, h	384	55	41	Henry A. Walker,	25	63	24	29	55	56	13	10	275	119	314	3,864	1,800	70,000	571	1,675
503 Mrs. Henry E. Bray,	93	25	x26	Miss H. A. Barstow,[b]	12	15	3	5	15	6	5	2	63	0	0	1,004	†800	7,600	3,640	0
504 Arthur R. Knox, h	271	60	100	George W. Read,	65	10	11	13	35	24	10	3	171	4	105	2,992	1,200	24,000	1,107	0
505 Mrs. Emma L. Scollay,	75	24	0	F. A. Akers,	19	11	0	0	17	5	6	0	58	39	0	645	600	14,000	5,000	500
506 William P. Hawley,	124	57	0		3	0	1	2	3	5	1	0	15	110	0	1,800	900	12,500	2,500	0
507 John S. Watson,	202	44	0	William T. Lewis,	17	10	0	26	18	0	7	0	78	0	62	2,487	1,100	11,200	8,000	0
508 Miss Daisy Lyon,	18	20	0	John R. Rogers,	5	0	0	0	5	0	0	0	10	0	0	198	†150	1,500	583	0
509 Leroy W. Gleason, h	70	0	0	Benj. P. Edwards,	20	30	9	10	0	19	10	3	101	24	0	1,560	1,060	*10,000	18,650	0
510 Albert S. Howard, h	323	64	0	J. W. Eastman,	22	32	23	11	41	23	35	1	188	9	98	1,975	1,000	9,350	6,030	0
511 John B. Dyer,	35	0	0	Daniel E. Paine,	14	0	2	3	15	5	2	1	42	0	3	475	†600	2,000	3,400	0
512 Mrs. Sarah F. Smith, h	89	0	0	Mrs. Zana B. Small,	4	0	1	1	2	1	2	1	12	4	35	1,070	460	5,000	0	0
513 Mrs. A. R. Harlow, h	140	32	0	Henry H. Upton,	8	0	0	1	1	0	6	0	16	0	0	1,877	800	*7,000	4,736	0
514 A. P. Williams,[c] h	238	83	x40	Benjamin C. Wood,	72	25	13	14	39	30	12	5	210	0	5	1,785	1,000	*12,000	700	0
515 Lawson Seagrave,	129	48	x43	Miss H. Mabel Gunn,	59	16	6	7	18	16	8	2	132	26	67	1,586	900	*12,000	0	0
516 Dea. Aug. D. Dimick,	407	60	125	Arthur H. Boardman,	376	138	258	126	274	250	99	37	1,558	114	74	4,500	2,500	*125,000	6,866	
517 John S. Allen,	160	68	z15	Harry A. Whiting,	170	62	24	27	107	49	47	7	493	56	35	2,450	1,350	20,000	4,400	300
518 Herbert Harrison,	155	17	0	Mrs. D. Alice Corbett,	4	0	2	0	3	3	22	7	41	0	8	935	850	8,000	0	2,500
519 J. T. Johnson, jr., h	632	112	101	Charles F. Allen,	218	155	26	44	222	107	36	15	823	119	431	5,670	2,500	*58,500	6,553	1,800
520 David Anderson,	58	34	0	N. Carlson,	0	0	0	7	9	0	0	0	16	83	22	1,176	†765	*8,000	0	760
521 Robert A. Sanford, h	77	22	0	Miss J. A. Breckenridge,	16	0	12	0	16	10	3	2	59	0	5	348	†800	5,000	6,100	0
522 E. S. Plympton,	205	48	75	Thomas P. Studd,	362	181	54	25	263	227	12	25	1,149	343	0	4,533	2,000	45,000	2,507	0
523 John M. Freeman, m	153	42	0	Dea. Almon N. Stone,	65	0	12	13	35	25	10	5	165	13	24	1,853	900	*14,300	2,000	0
524 Ralph B. Patrick,	180	90	135	W. F. Taylor,	151	47	48	14	193	98	33	31	615	0	128	2,622	1,200	26,000	3,413	0
525 Eugene E. Whipple,	33	0	0	George A. Witherell,[d]	5	0	0	0	7	0	2	0	14	3	0	411	†600	2,000	3,000	0
526 Frederick G. Barker, h	241	60	80	A. C. Eagleson,	440	130	93	89	235	162	64	0	1,213	476	683	5,453	2,500	*20,000	2,500	0
527 Edgar F. Reeves, h	70	17	0	Miss Sarah I. Russell,	38	0	10	5	20	16	14	0	103	18	10	900	†900	*6,150	1,500	0
528 William Dick,	199	22	88	Miss Evelyn Hastings,	211	197	59	69	23	97	52	39	747	62	90	2,943	1,300	25,000	2,500	1,000
529 Rev. Lewis W. Hicks, h	309	37	0	F. B. Ingraham,	379	98	63	89	144	207	19	87	1,086	0	138	4,646	2,000	*40,000	4,000	0
530 Charles C. Ferris,	216	50	100	Hermon P. Bell,	676	216	129	102	285	263	93	43	1,807	808	123	5,546	2,000	55,000	216	6,000
531 Mrs. A. C. Freeman,	67	0	30	Dea. F. W. Snow,	29	0	0	0	25	31	0	0	85	8	5	900	600	6,000	0	0
532 Isaac Paine,	16	0	0	Isaac R. Paine,	13	0	0	0	0	5	0	0	18	0	0	175	†150	*175	0	0
533 Mrs. F. A. Packard, h	103	16	0	Mrs. Effie L. Bowen,	10	0	2	3	15	4	2	2	38	0	15	550	†400	4,500	4,250	0
534 Nathaniel P. Perkins, h	162	65	z40	Mrs. F. B. Perkins,	28	0	5	11	15	11	5	2	77	0	7	1,437	1,000	14,000	2,000	0

[a] **Southbridge, R.F.D.** [b] **Taunton.** [c] **West Upton.** [d] **Orange, R.F.D.** † Missionary aid to salary. * No parsonage.

CHURCHES		Churches Erected	CLERKS	MINISTERS			MEMBERS				ADMITTED			REMOVED				BAPT.		Fam.
Cities or Towns	Org.		Names	Names	Ord.	C'd	Ma.	Fe.	To.	Ab.	C.	L.	To.	Di.	L.	R.	To.	Ad.	Inf.	
535 Westboro,	1724	1834	W. H. Sanford,	Thomas C. Richards, *i.*	'90	'11	111	250	361	76	8	10	18	4	0	0	4	4	3	301
536 West Boylston,	1796	1903	Dea. Herbert A. Holmes,	George H. Cummings,	'88	'07	32	67	99	30	1	4	5	2	1	0	3	1	0	115
537 West Brookfield,	1717	1881	Edwin Wilbur,				49	130	179	38	2	4	6	3	4	0	7	0	6	170
538 Westfield, 1st,	1679	1860	George L. Gaylord,	John H. Lockwood, *p. em.*	'71	'79	176	366	542	65	20	9	29	10	5	0	15	12	10	412
				Henry M. Dyckman, *i.*	'82	'06														
539 ,, 2d,	1856	1861	Clarence A. Brodeur,	Clement E. Holmes, *i.*	'94	'11	170	366	536	41	1	7	8	1	11	87	99	0	15	477
540 Westford,	1828	1829	Leonard W. Wheeler,	David Wallace,	'94	'10	19	66	85	16	4	0	4	1	0	1	2	2	2	102
541 Westhampton,	1779	1829	Dea. Fred D. Bridgman,	Henry S. Ives,	'86	'05	80	127	207	44	6	0	6	5	4	0	9	1	0	90
542 Westminster,	1742	1836	Mrs. Mary B. Ela,	Raymond A. Fowles,	'03	'10	36	97	133	27	0	0	0	1	0	0	1	0	0	110
543 West Newbury, 1st,	1698	1760	Fred H. Poore,	Fenton E. Frazee,	'97	'06	35	61	96	16	3	0	3	3	2	0	5	3	4	80
544 ,, 2d,	1731	1910	Miss Emily A. Bailey,	Richard B. Grover,	'81	'11	20	84	104	27	1	6	7	1	2	6	9	1	0	200
545 Westport,	1858	1855	Mrs. Arthur E. Lawrence,				8	24	32	15	0	0	0	2	2	0	4	0	0	80
546 West Springfield, 1st,	1698	1871	Joseph W. Thomas,	George W. Love,	'90	'00	94	187	281	70	0	11	11	6	3	1	10	0	2	311
547 ,, **Mittineague,**	1850	1879	Dea. Eugene H. Shepard,	James G. Phillips, *i.*	'05	'08	80	150	230	46	1	7	8	0	6	0	6	0	1	120
548 West Stockbridge, Center,[a]	1789	1789	Mrs. Hannah A. Roberts,	[William L. DuBois, *Meth.*]		'07	2	12	14	3	0	0	0	0	0	0	0	0	0	23
549 ,, Village,	1833	1882	Cyrus W. Sprague,	John M. Gibbins,	'05	'11	25	60	85	21	0	0	0	2	1	0	3	0	0	75
550 West Tisbury,	1673	1733	Ulysses E. Mayhew,	Thomas M. Davies,	'68	'10	25	70	95	20	5	0	5	2	1	0	3	5	0	54
551 Westwood, **Islington,**	1878	1882	Edmund W. Cooke,				3	19	22		0	3	3	1	4	0	5	0	0	33
552 Weymouth, 1st, Heights,[b]	1623	1832	Miss Mercy M. Hunt,	Edward J. Yaeger,	'06	'06	25	62	87	18	0	3	3	1	1	3	5	0	1	50
553 ,, Old South, **South,**	1723	1854	Dea. Clarence W. Fearing,	Henry C. Alvord, *i.*	'79	'86	39	113	152	23	0	13	13	2	4	0	6	0	0	195
554 ,, & Braintree, **East B.,**	1811	1898	Miss Jessie McGregor,	Robert H. Cochrane,	'99	'01	32	107	139	35	0	2	2	6	5	2	13	0	3	192
555 ,, Union, **South,**	1842	1872	Alvin F. Reed,	Albert V. House,	'94	'11	50	131	181	30	8	6	14	2	3	0	5	1	1	200
556 ,, Pilgrim, **North,**	1852	1852	Miss Cora L. Beard,				37	85	122	20	2	3	5	6	7	0	13	0	0	150
557 ,, 1st, **East,**	1860	1904	William M. Reamy,	Walter H. Commons, *i.*	'08	'10	79	164	243	78	1	8	9	8	5	2	15	1	1	250
558 Whately,	1771	1842	Charles H. Waite,	John P. Manwell,	'96	'06	38	81	119	37	9	2	11	3	2	0	5	3	0	60
559 Whitman,	1807	1808	Howard S. Baker,	William W. Dornan,	'94	'12	103	243	346	49	10	15	25	2	10	6	18	0	0	403
560 Wilbraham,	1741	‡	Dea. Albert A. Phelps,	Martin S. Howard, *p. em.*	'56	'68	52	80	132	35	0	3	3	1	0	0	1	0	0	75
561 ,, **North,**	1886	1876	Arnold W. Greene,				27	66	93	7	3	1	4	0	1	0	1	1	1	76
562 Williamsburg,	1771	1836	Dea. Henry W. Hill,	John Pierpont, *i.*	'88	'97	37	104	141	21	1	0	1	5	1	0	6	1	3	124
563 ,, **Haydenville,**	1851	1851	Will G. Loomis,	Robert H. Life,	'95	'04	50	88	138	55	0	0	0	2	4	1	7	0	1	100
564 Williamstown, 1st,	1765	1868	Dea. Carleton G. Smith,	Percy Martin, *i.*	'91	'09	69	155	224	26	0	4	4	6	6	5	17	0	2	125
565 ,, 2d, **South,**	1836	1874	Mrs. Ella E. Smith,	George E. Allen,	'10	'09	14	26	40	4	1	0	1	0	1	0	1	0	0	87
566 ,, White Oaks,	1868	1866	Mrs. Mary R. Hunter,	Thomas P. Haig,	'11	'11	19	64	83	26	1	2	3	0	3	0	3	1	0	90
567 Wilmington,	1733	1864	Herbert N. Buck,[c]	George J. Bloomfield,	'91	'06	40	88	128		1	2	3	2	1	0	3	0	4	150
568 Winchendon, 1st,	1762	1850	Mrs. Lizzie E. Jones,	Gustavus W. Jones, *i.*	'69	'91	16	28	44	12	0	0	0	1	3	3	7	0	1	38
569 ,, North,	1843	1843	Mrs. Sarah I. Hall,	Charles E. White,	'00	'11	69	163	232	50	0	4	4	11	12	0	23	0	1	262
570 Winchester, 1st,	1840	1854	Dea. Charles E. Swett,	Frank W. Hodgdon, *i.*	'97	'11	197	389	586	112	6	13	19	11	18	0	29	2	2	410
571 ,, 2d,	1906	1887	John Park,	William Fryling,	'91	'11	36	56	92	2	4	2	6	1	1	0	2	3	0	61
572 Windsor,	1773	1847	Mrs. Amos Ferry,[d]	Ralph H. Abercrombie,	'96	'05	21	22	43	9	1	0	1	0	1	0	1	1	0	80
573 Winthrop,	1896	1860	Elmer E. Slocomb,	Seelye Bryant, *i.*	'90	'11	32	89	121		6	5	11	2	15	0	17	2	0	290

[a] **State Line, R.F.D.** [b] **East.** [c] **North Wilmington.** [d] **Dalton.** West Roxbury, *see* Boston. West Wareham, *see* Rochester.
Winter Hill, *see* Somerville. ‡ Burned, 1911.

SUNDAY SCHOOLS		Y. P. S. Mem	Mens Org.	CHURCH TREASURERS	OFFERINGS FOR THE BENEVOLENT SOCIETIES									Other Cong'l Offerings	Undenom. Gifts	Home Exp.	SALARIES, VALUES, ETC.			
Superintendents	Mem				A.B.C.F.M.	Wom's Bds.	C. E. Soc.	C.C.B. Soc.	C.H.M Soc.	A. M. A.	C.S.S. & P.S.	Min. Relief	Totals				Salaries	Value Ch. Property	Invest. Funds	Amt. of Debt
535 Charles B. Foster,	383	61	x105	Rev. S. I. Briant,	$89	$48	$39	$43	$102	$53	$17	$30	$421	$1573	$42	$3523	$1,600	$33,000	$8,000	$0
536 Dea. H. A. Holmes, h	130	70	50	Dea. H. A. Holmes,	103	36	20	34	41	38	25	11	308	105	81	1,475	800	25,000	3,280	0
537 Sumner H. Reed, h	179	0	80	Edwin Wilbur, jr.,	28	30	16	8	18	0	0	0	100	113	71	1,734	1,000	*20,000	3,525	0
538 Charles Jacobus,	325	50	75	Harry L. Bradley,	434	329	89	121	366	221	119	34	1,713	761	253	6,200	2,000	63,000	7,700	0
539 Dea. H. F. Moody, h	426	25	181	James E. Martin,	105	115	12	17	52	17	20	38	376	0	110	5,459	2,000	48,000	20,800	0
540 Houghton G. Osgood, h	124	22	0	Miss L. B. Atwood,	30	40	0	17	33	49	13	4	186	0	0	1,085	800	7,700	7,944	0
541 Alfred D. Montague,[a]	137	45	0	E. H. Montague,[a]	97	135	20	17	57	59	40	5	430	6	98	1,300	800	15,000	1,900	0
542 Rev. R. A. Fowles,	187	69	0	Mrs. Agnes W. Mansur,	43	42	14	10	24	16	9	2	160	182	183	1,577	720	7,500	9,200	0
543 John F. Hibbs,	67	39	10	Mrs. Addie M. Poore,	20	18	20	0	21	0	3	0	82	4	0	850	600	5,000	930	0
544 Charles F. Brown,	145	95	0	Frederic Stultz,	0	13	0	3	8	5	0	0	29	5	16	1,261	700	12,000	7,050	284
545 Mrs. A. D. Tripp, h	87	51	0	Mrs. A. D. Tripp,	17	6	3	3	9	2	3	0	43	9	0	1,136	800	5,000	9,783	0
546 William E. Lamb, h	324	72	107	Addison H. Smith,[b]	240	98	26	42	145	151	26	21	749	77	117	4,716	1,200	38,200	9,200	600
547 Charles A. Brown,	130	15	0	Dea. E. H. Shepard,	86	105	13	13	86	32	11	6	352	72	48	2,291	1,200	16,000	0	0
548 Mrs. A. Patterson,[c] h	24	0	0	Mrs. H. A. Roberts,[c]	0	0	0	0	16	0	0	0	16	0	0	279	260	*1,000	4,733	0
549 Rev. J. M. Gibbins,	54	40	0		51	49	0	0	0	0	0	0	100	0	0	950	900	6,000	750	0
550 George G. Gifford,	60	38	0	Ulysses E. Mayhew,	11	0	6	6	19	13	6	0	61	0	50	1,166	†800	4,000	0	0
551 George A. Isaksen,	50	0	0	George A. Isaksen,	0	0	0	0	0	0	0	0	0	0	1	300	†250	*2,500	0	0
552 Miss L. E. Humphrey, h	86	0	0	Rufus Bates,	10	69	0	30	23	0	10	0	142	131	42	1,607	950	8,500	10,000	0
553 Dea. G. C. Torrey, h	227	96	32	Miss L. M. White,	100	78	17	25	23	35	21	15	314	110	9	1,971	1,200	*17,000	4,455	0
554 C. Edward Mayo,[d]	153	30	x31	Edgar H. Bolles,	102	45	18	20	55	25	17	0	282	0	175	2,714	1,500	*24,250	0	0
555 Henry S. Stowers,	215	35	z22	John F. Vining,	46	235	8	9	25	7	7	7	344	0	0	2,200	1,400	30,000	35,000	1,900
556 Robert S. Gilmore,	105	0	x80	Mrs. J. W. Thomas,	0	55	0	0	87	0	1	4	147	0	38	2,590	1,200	27,000	10,300	300
557 Robert B. Raymond, h	200	36	0	William M. Reamy,	22	114	10	0	0	45	10	0	201	25	265	3,100	1,200	43,000	2,970	1,800
558 G. B. McClellan,[e] h	120	36	51	Charles H. Waite,	21	31	6	7	26	10	6	5	112	15	77	1,000	700	6,500	5,000	0
559 Frank Paddleford,	682	210	x24	Aaron R. Warfield,	118	30	31	32	87	56	38	16	408	6	114	3,482	1,400	29,000	7,174	1,826
560 Charles W. Chapin, h	135	13	0	Dea. A. A. Phelps,	35	17	0	13	0	5	6	0	76	5	0	1,171	700	2,000	9,700	375
561 Irving C. Greene,	63	26	0	H. W. Cutler,	30	73	10	7	25	15	9	3	172	0	21	1,148	1,000	4,500	2,500	570
562 William R. Damon,	154	70	46	Henry W. Hill,	105	130	35	40	192	74	42	15	633	0	275	1,550	900	23,000	14,000	0
563 Dea. George F. Loomis,	86	36	0	W. M. Purrington,	10	30	9	7	32	12	5	1	106	11	11	1,440	1,075	18,000		250
564 E. Herbert Botsford,	70	0	0	E. Herbert Botsford,	745	350	41	126	341	463	98	120	2,284	102	216	5,219	3,000	43,000	1,000	0
565 S. A. Hickox,	48	0	0	Mrs. Harriet J. Roys,	0	0	1	1	0	1	52	0	55	0	0	615	†600	10,000	0	0
566 Rev. W. R. Stocking,	85	28	0	F. C. Lindley,	5	0	1	1	6	2	3	0	18	2	3	460	†650	5,400	0	0
567 Edgar C. Folkins, h	245	60	0	Eugene G. Shaw,	123	0	5	6	16	5	0	1	156	0	81	2,582	1,000	15,000	8,100	0
568 Alvah M. Smith,	40	20	0	Mrs. Sarah M. Rice,	174	0	4	5	0	9	4	1	197	0	10	360	†500	2,500	2,950	0
569 Warren H. Prichard, h	241	44	x45	Elmer L. Hale,	218	182	28	49	132	61	43	28	741	119	74	7,358	1,200	25,000	4,000	2,700
570 Dea. George S. Cabot,	314	85	0	Frank E. Rowe,	1,314	282	283	299	800	589	238	93	3,898	146	885	11009	4,000	53,000	20,000	0
571 John A. McLean,	125	35	0		0	5	0	0	60	0	0	0	65	37	30	1,400	1,200	*4,000	0	0
572 Rev. R. H. Abercrombie,	60	21	0	Mrs. Amos Ferry,[aa]	8	0	1	2	6	3	1	0	21	0	3	1,315	†550	5,500	0	0
573 Albert Armstrong,	192	25	0	W. S. Hanson,	0	10	0	57	0	5	0	0	72	0	0	2,121	1,400	*6,200	0	0

[a] Northampton, R.F.D. [b] Chicopee. [c] State Line. [d] Weymouth. [e] North Hatfield. [aa] Dalton. † Missionary aid to salary. * No parsonage.

CHURCHES				CLERKS	MINISTERS			MEMBERS				ADMITTED			REMOVED				BAPT.		Fam.
	Cities or Towns	Org.	Churches Erected	Names	Names	Ord.	C'd	Ma.	Fe.	To.	Ab.	C.	L.	To.	Di.	L.	R.	To.	Ad.	Inf.	
574	Woburn, 1st,	1642	1860	C. Bertrand Strout,	Stephen A. Norton, *i.*	'81	'02	181	363	544		5	5	10	14	3	2	19	4	11	400
575	,, North,	1849	1882	Josiah P. Bixby, M.D.	George H. Tilton, *r.*	'73	'96	47	114	161	38	5	1	6	5	0	0	5	0	4	110
576	,, *Scandinavian*,	1884	1891	Gustaf Olson,	Peter A. Mickels,	'00	'09	43	65	108	2	6	2	8	0	1	5	6	0	6	50
577	,, **Montvale,**	1892	1902	Herbert A. Warren,	Wolcott Calkins, *p. em.*	'62	'98	13	33	46	4	0	0	0	0	0	0	0	0	0	110
					[Henry P. Cutter, *Bapt.*]	'67	'09														
578	Worcester, 1st,	1719	1889	Almon L. Fales,	Edward P. Drew, *i.*	'98	'06	454	858	1312	248	31	44	75	25	38	16	79	21	34	1000
579	,, Central,	1820	1885	Frank Colegrove,	Daniel Merriman, *p. em.*	'68	'78	146	328	474	41	11	19	30	5	7	11	23	3	4	453
					Shepherd Knapp, *i.*‡																
580	,, Union,	1836	1896	Elmer G. Tucker,	Francis A. Poole, *i.*	'93	'09	192	444	636	141	16	15	31	12	10	0	22	2	7	337
581	,, Memorial,	1865	1855	William Vallance,	[Edward Eells, *Pres.*]	'83	'08	16	28	44	3	5	0	5	0	4	0	4	2	0	45
582	,, Plymouth,	1869	1875	Prescott G. Kent,[a]	Andrew B. Chalmers, *i.*	'90	'03	324	549	873	187	19	36	55	8	16	0	24	12	3	678
583	,, Piedmont,	1872	1873	Horatio L. Miller,	H. Stiles Bradley, *i.*	'93	'09	292	561	853	177	20	12	32	5	9	8	22	10	5	513
584	,, *Swedish*, 1st,	1880	1848	Frank L. Erickson,	Olaf Peterson,	'84	'06	208	350	558		14	5	19	6	15	2	23	1	12	185
585	,, Covenant,	1884	1884	Ralph P. Weed,	Rufus M. Taft,	'93	'12	42	84	126	0	4	3	7	3	0	0	3	2	3	115
586	,, Pilgrim,	1885	1887	Benjamin F. Joslyn,	Clifton H. Mix, *i.*	'02	'05	271	545	816	186	14	15	29	5	28	3	36	5	14	550
587	,, Park,	1887	1892	Dea. William B. James,	C. F. Hill Crathern, *i.*	'86	'10	64	159	223	19	41	32	73	4	9	1	14	17	2	225
588	,, Hope,	1889	1892	Wilfred A. Midgley,	Frederick B. Kellogg,	'96	'10	107	181	288	20	16	14	30	0	6	0	6	5	9	240
589	,, Lake View,	1890	1880	Mrs. Caroline F. Baker,	John L. Sewall,	'82	'11	26	76	102	31	3	4	7	1	6	0	7	2	0	128
590	,, Bethany,	1891	1892	Harry L. Moore,	Albert G. Todd,	'90	'93	50	113	163	21	2	7	9	2	6	0	8	1	1	150
591	,, *Armenian*,	1892	1901	Asadoor Sarkissian,	Garabed M. Manavian,	'98	'04	37	50	87	0	4	1	5	1	0	0	1	0	8	40
592	,, *Swedish*, 2d,	1894	1898	Philip Erickson,				80	118	198		0	6	6	3	7	6	16	1	5	160
593	,, Adams sq.,	1898	1898	William H. Bowman,	Percy H. Epler, *i.*	'98	'05	89	156	245	20	15	10	25	1	8	0	9	11	8	350
594	,, Tatnuck,	1908		Mrs. Laura I. Thurston,	Herbert E. Lombard, *i.*	'96	'11	30	47	77	5	0	3	3	0	0	0	0	0	0	100
595	Worthington,	1771	1888	Miss Elsie V. Bartlett,	John D. Willard,	'10	'10	33	86	119	29	10	7	17	1	4	0	5	3	0	116
596	Wrentham,	1692	1834	Joseph F. Jenckes, M.D.,	Dempster D. Gorton, *i.*	'06	'08	50	114	164	31	7	1	8	4	2	0	6	7	0	140
597	Yarmouth,	1639	1870	Miss Sarah F. Macy,	Eugene E. Colburn,	'75	'09	13	65	78	12	2	0	2	6	1	0	7	2	0	135
598	,, **West,**	1840	1835	Mrs. Abby K. Johnson,	[Philip L. Schenk, *Pres.*]	'08	'11	3	7	10	0	0	0	0	1	0	0	1	0	0	30

[a] Mrs. Abbie L. Bancroft, *asst. clerk* and *visitor*.

‡ Andrew A. Harju, '08, '08, pastor of Finnish Branch.

NAME OF STATE ORGANIZATION: MASSACHUSETTS CONGREGATIONAL CONFERENCE.

NAME OF CHURCH ADDED: Newton, Waban.

NAMES OF CHURCHES DROPPED: Springfield, *French;* Springfield, Eastern av., united with Olivet.

CHURCHES: *Supplied by,* — Pastors installed, 210; pastors recognized, 22; pastors, 280; licentiates, 3; supplies, 34; vacant, 49. Total, 598.

MINISTERS: Pastors installed, 224; pastors recognized, 22; pastors, 272; supplying churches, 5. Total, 523. Without charge, 365. Total number of ministers, 888.

MEMBERSHIP: No. of males, 39,252; No. of females, 84,999. Total, 124,251. Absent, 21,352. *Additions,* — on confession, 3,556; by letter, 3,015. Total, 6,572. *Removals,* — death, 1,954; dismission, 2,429; revision, 1,112; churches dropped from roll, 154. Total, 5,649.

BAPTISMS: Adults, 1,483; infants, 2,469.

FAMILIES: 106,074.

SUNDAY SCHOOLS: Members, 122,201.

YOUNG PEOPLE'S SOCIETIES: Societies, 457; members, 23,848.

MEN'S ORGANIZATIONS: Societies, 267; members, 17,845.

CONTRIBUTIONS: American Board (churches, 519), $99,150; Woman's Boards (418), $46,874; Congregational Education Society (464), $19,760; Congregational Church Building Society (470), $19,702; Congregational Home Missionary Society (524), $63,320; American Missionary Association (495), $39,285; Congregational Sunday-School and Publishing Society (483), $16,959; Ministerial Relief (419), $9,215. Total (574), $314,165. Other and special Congregational gifts, $131,966; undenominational gifts, $164,717. Grand total (584), $610,848.

HOME EXPENSES: No. of churches reporting, 570; amount, $1,738,943.

SUNDAY SCHOOLS			Y. P. S. Mem	Mens Org.	CHURCH TREASURERS	OFFERINGS FOR THE BENEVOLENT SOCIETIES									Other Cong'l Offerings	Undenom. Gifts	Home Exp.	SALARIES, VALUES, ETC.			
	Superintendents	Mem				A.B.C. F.M.	Wom's Bds.	C. E. Soc.	C.C.B. Soc.	C.H.M Soc.	A. M. A.	C.S.S. & P.S.	Min. Relief	Totals				Salaries	Value Ch. Property	Invest. Funds	Amt. of Debt
574	John R. Carter,	523	68	100	Carl W. Jaquith,	$840	$209	$145	$138	$840	$278	$121	$77	$2,648	$0	$25	$6760	$2,500	$75,000	$12000	$0
575	Dea. B. F. Kimball, h	269	45	0	George H. Perkins,	56	20	11	15	38	52	16	0	208	20	50	1,805	1,100	13,500	0	0
576	Gustaf O. Anderson,	103	50	0	S. T. Madsen,	0	0	0	0	237	0	0	0	237	0	18	1,800	†600	*10,000	0	1,000
577	Charles H. Cadwell,	80	0	0	Mrs. W. H. Cadwell,	1	5	6	1	4	1	1	1	20	17	0	700	†360	*3,000	0	0
578	Albert W. Merriam, h	1072	260	129	Granby A. Bridges,	1,152	228	210	190	734	615	240	137	3,506	257	1,956	18556	5,000	*189,000	2,214	12,000
579	A. D. Butterfield,	444	105	105	G. W. Mackintire,	1,118	77	290	181	817	477	279	42	3,281	334	148	11345	3,600	143,000	0	0
580	Frank H. Robson,	530	0	64	Chester H. Fay,	306	143	37	71	181	66	41	27	872	698	1,842	10150	4,000	*250,000	5,000	24,500
581	Ernest E. Eells,	60	0	20	Robert Gordon,	15	5	3	3	5	2	3	2	38	96	10	1,430	1,000	25,000	18,593	0
582	Edward F. Mann,	493	55	70	Frederick W. Chase,	697	155	48	51	457	281	61	16	1,766	26787	30823	13065	5,000	*150,000	26,000	0
583	F. B. Williams, h	440	55	191	Thomas Hamilton,	2,000	445	200	212	672	412	42	52	4,035	3,983	887	13385	5,000	145,000	3,000	0
584	Philip Warg,	517	100	0	Aug. Berg,	0	0	0	9	0	0	0	0	9	906	934	6,190	1,500	*70,000	0	13,000
585	Harlan A. Pilling,	160	25	x18	Miss E. J. Woodward,	0	0	0	0	0	0	0	0	0	0	0	1,348		*3,500	0	1,575
586	Prentiss C. Hoyt, h	738	135	x45	Howard K. Hobbs,	482	175	57	91	217	139	55	49	1,265	484	145	13966	3,000	*116,000	0	11,200
587	Lester C. Bruce,	201	40	85	Miss L. A. Giddings,	43	27	15	16	42	16	8	8	175	53	13	3,465	2,000	*75,000	0	12,000
588	Winthrop G. Hall,	327	117	65	A. E. Jewell,	56	20	32	15	25	86	15	10	259	170	132	2,750	1,200	15,000	50	0
589	George D. Rand,	270	48	31	Miss C. Hamilton,	21	0	4	5	21	8	3	2	64	83	78	1,808	†1,200	*6,500	0	0
590	Frederick L. Moore,	203	47	x37	Mrs. Emma L. Hardy,	46	25	6	6	23	21	14	1	142	8	8	2,582	1,200	*13,000	0	0
591	M. S. T. Nahigian,	55	28	0		0	0	0	0	0	0	0	0	0	0	0	1,350	†1,000	*12,500	0	0
592	John Dahl,	250	69	0	Adam Hult,	0	0	0	0	7	0	0	0	7	16	0	2,431	†960	*19,000	0	5,861
593	Eugene Van De Mark,	251	33	x30	Louis H. Elliott,	100	14	0	10	75	63	25	10	297	15	223	4,516	1,900	17,000	0	4,023
594	Oliver S. Fairbanks, h	94	41	0	Miss Cordelia Brown,	0	0	0	0	0	0	0	0	0	0	0	1,085	1,200	0	0	0
595	Elmer N. Curtis, h	79	0	0	Eugene H. Stevens,[a]	25	51	5	5	14	10	4	2	116	0	0	1,433	800	15,000	4,154	0
596		98	36	0	Murray Winter,	15	41	11	7	39	0	23	5	141	96	0	1,733	1,200	24,000	1,202	0
597	Rev. E. E. Colburn,	70	35	0	Melvin B. Macy,	10	8	0	0	20	5	16	15	74	4	66	1,490	1,000	14,000	9,500	0
598	Mrs. Abby K. Johnson,	23	0	0	Thomas S. Crowell,	0	0	0	0	4	0	0	0	4	2	0	298	†250	*3,000	685	0

[a] West Chesterfield.

† Missionary aid to salary. * No parsonage.

INCREASE: Members, 923; Sunday School Members, 137; Societies, $13,961; Total Gifts, $39,565; Value of Property, $103,856.

DECREASE: Churches, 1; Young People's Societies, Members, 829; Home Expense, $20,243; Amount of Debt, $16,261.

LEGACIES (73): Amesbury, Union, $100; Amherst, South, $100; Ashfield, $1,500; Attleboro, 2d, $1,000; Barre, $200; Berkley, $500; Beverly, Dane st., $100; Blandford, 1st, $5,000; Blandford, 2d, $1,000; Boston, Charlestown, $2,000; Boston, Phillips, $500; Boston, Winthrop, Charlestown, $25; Boston, Eliot, Roxbury, $400; Braintree, $50; Brockton, South, $3,000; Cambridge, 1st Evangelical, $1,000; Chelsea, 1st, $200; Chicopee Falls, $500; Concord, $7,382; Dedham, $9,286; Dracut, 1st, $6,272; East Longmeadow, $325; Easton, *Swedish*, $100; Falmouth, 1st, $1,000; Fitchburg, Calvinistic, $1,500; Fitchburg, *German*, $24; Freetown, Assonet, $200; Gill, $127; Groveland, $1,260; Hawley, $1,060; Holbrook, $5,000; Holliston, $400; Lawrence, Lawrence st., $123; Lawrence, Trinity, $205; Lee, $1,700; Lenox, $500; Lowell, Eliot, $500; Lowell, Kirk st., $1,100; Lowell, High st., $300; Marlboro, $3,000; Middleboro, Central, $200; Milford, $1,402; Millbury, 1st, $906; New Bedford, North, $11,225; New Bedford, Trinitarian, $200; Norton, $1,000; Otis, $1,000; Peabody, South, $190; Pittsfield, 2d, $500; Quincy, Bethany, $50; Randolph, $2,000; Rochester, 1st, $500; Salem, South, $500; Scituate, $20,000; Sharon, $100; Shrewsbury, $4,500; Somerville, Prospect Hill, $100; Spencer, $4,300; Springfield, Olivet, $400; Sutton, $6,180; Tewksbury, $500; Truro, North, $1,000; Upton, $100; Wellesley, $500; Wendell, $1,750; Westboro, $2,036; Westfield, 2d, $500; Westminster, $5,000; Whitman, $3,000; Williamsburg, Haydenville, $3,000; Winchendon, North, $500; Woburn, 1st, $100; Worcester, Plymouth, $20,000. Total, $151,778.

For Fifth-Year Statistics see General Summaries.

MICHIGAN.

CONGREGATIONAL CONFERENCE. Organized Oct. 11, 1842. OFFICERS: Frank E. Bogart, 11 Larned st., East, Detroit, moderator; C. A. Gower, Lansing, statistical secretary and treasurer. SESSION OF 1912: Alpena, June 25–27.

CHURCHES			CLERKS	MINISTERS			MEMBERS				ADMITTED			REMOVED				BAPT.		Fam.
Cities or Towns	Org.	Churches Erected	Names	Names	Ord.	C'd	Ma.	Fe.	To.	Ab.	C.	L.	To.	Di.	L.	R.	To.	Ad.	Inf.	
1 Ada, 1st,	1849	1871	Mrs. Jerome Cramton,	[Dudley J. Miller, *Lic.*]		'09	26	42	68	6	2	2	4	1	0	0	1	0	0	25
2 ,, 2d,	1875						8	12	20											
3 Addison,	1884	1886	Miss Ernestine Sorby,	[John Livingston, *F. B., Sup.*]			8	31	39	7	0	0	0	0	0	0	0	0	0	100
4 Alamo,	1867	1869	Miss Ines E. Barbour,	Charles D. Banister,[a]	'86	'11	20	45	65	16	0	0	0	1	0	1	2	0	0	30
5 Alba,	1879	1884	Mrs. Frank Myers,	[Burton D. Snook, *Lic.*]		'11	19	40	59	19	3	3	6	0	1	4	5	3	1	36
6 Algansee,	1886	1903	Mrs. Rhoda Casteel,[b]				9	10	19	0	0	0	0	1	0	0	1	4	0	20
7 Allegan,	1858	1864	Ernest N. Hulley,	Samuel E. Kelley,	'94	'10	25	62	87	4	11	6	17	6	6	34	46	7	1	200
8 Allendale,	1871	1874	John Van Huizen,	[Harley A. Lewis, *Lic.*]		'12	27	44	71	0	22	0	22	1	2	24	27	8	3	40
9 Allenville,	1892	1896	Mrs. B. McCauley,	[Robert Dalzell, *Lic.*][c]		'11	11	17	28	0	3	4	7	0	0	0	0	0	0	16
10 Almont,	1838	1874	Miss Sarah Durham,	George P. Endy, *r.*	'02	'10	46	107	153	43	0	2	2	0	2	1	3	0	5	123
11 Alpena,	1862	1892	Charles W. McLean,	Irving W. Stuart,	'94	'08	129	254	383	32	21	3	24	3	24	51	78	7	17	350
12 Alpine, Trinity,	1909	1871	Mrs. W. E. Bouck,[d]	Chester C. Omans,[e]	'91	'11	31	47	78	9	0	2	2	3	0	0	3	0	1	40
13 Ann Arbor,	1847	1875	Robert Campbell,				257	365	622	0	28	30	58	0	30	0	30	4	21	250
14 Armada,	1838	1845	Fred Lathrop,	[Arthur Walker,]	'91	'11	32	93	125	24	1	0	1	1	7	30	38	0	0	75
15 Athens,	1878	1879	Geo. H. McMillen,	Wm. W. Gadd,	'88	'11	29	60	89	0	0	1	1	1	0	0	1	0	1	50
16 Atlanta,	1896		Elmer G. Smith,				3	5	8	9	0	0	0	1	0	1	2	0	0	50
17 Augusta,	1849	1856	Miss Birdie Moore,				6	18	24	0	0	3	3	2	2	0	4	0	0	30
18 Baldwin,	1879	1883	Miss Maud C. Townsend,	George W. Kinney,	'86	'09	6	28	34	9	0	3	3	0	7	0	7	0	0	40
19 Bancroft,	1880	1886	Mrs. Helen G. Parker,	Wm. H. Shannon,	'05	'12	28	91	119	35	0	0	0	0	0	0	0	0	0	60
20 Bangor, 1st,	1883	1883	James D. Ferguson,	Lawrence G. Kent,[aa]	'02	'10	14	31	45	0	2	4	6	1	8	3	12	2	0	60
21 ,, West,	1893	1879	Miss Etta Wilcox,[bb]	Lawrence G. Kent,	'02	'10	18	32	50	8	1	4	5	1	2	0	3	1	0	30
22 Baroda,	1892	1895	Mrs. H. L. Lemon,	[W. H. H. Allen, *Lic.*]			15	34	49	4	9	3	12	2	1	1	4	6	1	50
23 Bass River,	1892	1892	Wm. J. Bosch,[cc]	[Harley A. Lewis, *Lic.*][dd]		'12	4	10	14	0	1	0	1	0	0	0	0	0	2	8
24 Batavia,	1887	1890	Mrs. Louise Trumbull, [ee]	[George Wilson, *M. P.*]		'12	9	7	16	6	0	0	0	1	0	0	1	0	0	20
25 Bay City,	1875	1876	H. N. Bradley,	Victor F. Brown,	'93	'10	100	175	275		48	25	73	1	4	84	89	14	19	450
26 Beacon Hill,	1902	1903	Joseph H. Martin,				0	2	2	0	0	0	0	0	0	0	0	1	1	38
27 Bedford,	1848	1893	Miss Gertrude Crawford,	[Harry H. Patterson, *Lic.*]		'12	27	57	84	29	0	0	0	0	5	0	5	0	0	10
28 Belding,	1892	1876	Embree B. Lapham,	Edrie Collins,	'09	'09	20	62	82	0	2	0	2	3	4	6	13	0	3	75
29 Belford,	1896	1897	Mrs. Joseph Belford,[aaa]	George Benford,	'81	'10	3	6	9	0	0	0	0	0	2	0	2	0	0	50
30 Bellaire,	1883	1884	Mrs. Carrie E. Hemstreet,	De Witt C. Nye, *r.*		'11	31	97	128	6	12	2	14	1	4	17	22	12	3	200
31 Benton Harbor,	1866	1891	J. D. McKellar,	Arthur C. Diefenbach,	'03	'03	120	269	389	85	17	8	25	3	16	1	20	11	5	275
32 Benzonia,	1860	1887	Ernest B. Judson,	Harlow S. Mills,	'77	'96	104	174	278	20	1	1	2	2	15	0	17	1	0	400
33 Bethel,	1890	1891	Mrs. Ida E. Cranson,[bbb]				7	15	22	0	1	2	3	0	0	0	0	0	0	15
34 Big Prairie,	1887	1895	Mrs. Emily Barton,[ccc]				9	35	44	0	7	0	7	1	0	5	6	7	0	17
35 Big Rapids, 1st,	1876	1907	M. E. Lown,	Wm. A. Hutchinson, *r.*	'92	'11	47	105	152	24	5	11	16	0	11	0	11	0	2	100
36 ,, Township,	1893	1909	Mrs. Georgia Massey,	Wm. A. Hutchinson, *r.*	'92	'11	10	23	33	6	0	0	0	0	0	0	0	0	0	25

[a] **Kendall.** [b] **Quincy.** [c] **Brimley.** [d] **Grand Rapids, R.D. 2.** [e] **Grand Rapids, R.D. 14.** [aa] **Kibbie.** [bb] **South Haven, R.D. 1.**
[cc] **Grand Haven, R.D. 3.** [dd] **Allendale.** [ee] **Sherwood.** [aaa] **Grand Blanc.** [bbb] **Bronson, R.D.** [ccc] **White Cloud.**

Sunday Schools: Superintendents	Members	Young People's Societies. Mem.	Men's Organizations	Church Treasurers	Offerings for the Benevolent Societies: A. B. C. F. M.	Woman's Boards	Congl. Ed. Soc.	Congl. Church Bldg. Society	Congl. Home Miss. Soc.	Am. Miss. Association	Congl. S. S. and Pub. Soc.	Ministerial Relief	Totals	Other Congregational Offerings	Undenominational Gifts	Home Expenses	Salaries, Values, etc.: Salaries	Value Church Property	Investment Funds	Amount of Debt
1 Irving Wride, h	100	25	0		$3	$2	$0	$4	$27	$0	$5	$0	$41	$0	$0	$600	†$500	*$1,200	$0	$0
2													0							
3 Mrs. Anna Wilson, h	100	0	0	Mrs. Lulu Linton,	0	3	0	0	10	4	0	3	20	0	0			*3,500	0	155
4 Theodore Bowman,	40	0	0	J. Coshun,	0	10	0	5	14	0	4	0	33	0	0	549	400	4,500	0	0
5 Mrs. James Anderson,	80	17	21	John Westerveldt,	0		0	0	23	0	8	0	31	0	0	410	†600	1,900	0	0
6 Leroy Casteel,[a]	36	0	0	Leroy Casteel,	0		0	0	0	2	0	0	2	0	0	0		*1,500	0	0
7 Hiram W. McIntosh,	130	0	0	Ernest N. Hulley,	5	10	0	0	38	7	4	1	65	0	13	2,250	1,200	8,000	5,000	0
8 James Phillips,[b]	80	50	0	Mrs. Maude Wolbrink,	4	20	0	5	33	5	11	0	78	0	0	615	†400	3,000	0	0
9 Mrs. B. McCauley,	25	0	0	Mrs. J. D. Erskine,	0		0	0	16	0	0	0	16	0	0	16	†150	*1,000	0	0
10 Rev. G. P. Endy,	115	30	0		5		0	0	70	0	8	0	83	0	0	1,348	800	20,000	0	0
11 Charles T. Park,	312	165	230		0	45	11	1	188	46	1	16	308	207	0	5,245	1,600	25,000	0	0
12 Miss Clara Johnston,[c]	110	79	34	Miss Grace Willard,	0	38	0	0	10	0	10	0	58	15	23	1,151	800	6,000	0	0
13 Nelville S. Hoff,	315	52	0	C. K. McGee,	170	327	7	7	399	204	15	35	994	433	0	6,166		*60,000	0	0
14 George A. True,	67	0	0	H. J. Barrows,	0		0	0	65	0	5	0	70	0	0	1,250	800	4,000	738	0
15 H. L. Hollinger,	100	25	0	H. Guy Kelser,	0		0	0	0	0	10	0	10	0	0	800	600	4,500	0	400
16 Elma G. Smith,	48	0	0	May Fournier,	0		0	0	3	0	0	0	3	0	0	350	†450	2,500	0	250
17 Miss Birdie Moore,	55				0		0	0	0	0	0	0	0	0	2	40		2,000	0	0
18 Rev. G. W. Kinney,	105	20	0	Mrs. W. L. Messenger,	0		0	0	18	0	4	0	22	0	5	382	†500	2,700	0	600
19	86												0							
20 Rev. L. G. Kent,[d]	63	20	29		5		0	0	10	0	3	0	18	0	0	667	424	6,500	0	0
21 Eugene I. Wilcox,[e]	85	0	0	Mrs. Sarah Hubbard,	0		0	3	14	0	6	0	23	0	0	402	226	*800	0	0
22 Charles Nye,	60	20	0	Mrs. J. M. Raas, jr.,	0		0	0	11	0	2	0	13	0	0	432	†600	*3,000	0	45
23 John Van Huizen,[aa]	40	0	0	Mrs. Charles Smead,	0		0	0	5	0	0	0	5	0	0	0	†100	700	0	400
24 Charles Moore,	40	0	0	Miss Ida Mitchell,	0		0	0	0	0	0	0	0	0	0	155	100	*1,200	0	400
25 Ernest B. Perry,	450	125	50		6	47	13	43	144	22	15	10	400	0	0	3,000	1,600	*22,000	0	0
26 Mrs. Joseph H. Martin,	60	0	0	Mark H. Cunningham,	2		0	0	0	0	0	0	2	0	0		†300		0	0
27 Warren Payette,	50	0	0	E. W. Jordan,	5		0	0	0	0	0	0	5	0	0	65		3,000	0	0
28 Henry A. Smith,	100	0	0	Mrs. Maud Foster,	0		0	0	50	0	0	0	50	0	0	1,417	1,000	12,000	0	1,000
29										0	0	0	0	0	0	0	0	0	0	0
30 Wm. Robinson,	137	65	0	Victor Bechtold,	9		0	0	4	0	2	0	13	0	0	0	600	4,500	0	0
31 H. C. Baster, h	469	25	54		222	30	0	25	200	70	52	27	626	0	253	3,633	1,800	*25,000	0	0
32 Herbert B. Woodward,	220	50	0		0	174	0	11	221	80	10	0	496	210	114	1,078	800	*5,000	0	0
33 Mrs. J. A. Osborn,[bb]	30	0	0	Francis Keyes,	0		0	2	1	0	3	0	6	0	0	175	150	2,000	0	0
34 Miles J. Barton,[cc]	45	0	0	Mrs. Bertha Wright,	0		0	0	0	0	0	0	0	0	0	130	†80	*1,000	50	0
35 M. E. Lown,	175	66	0	C. W. Barton,	16	12	0	0	40	2	6	0	60	0	0	5,165	1,200	*13,000	0	1,500
36 George Harter,	30	12	0		6		0	10	5	0	0	0	21	0	0		200	*2,000	0	0

[a] **Quincy.** [b] **Jenison, R.D.** [c] **Grand Rapids, R.D. 14.** [d] **Kibbie.** [e] **So. Haven, R.D. 1.** [aa] **Grand Haven, R.D. 3.**
[bb] **Bronson, R.D. 7.** [cc] **White Cloud.** † Missionary aid to salary. * No parsonage.

CHURCHES			CLERKS	MINISTERS			MEMBERS				ADMITTED			REMOVED				BAPT.		Fam.
Cities or Towns	Org.	Churches Erected	Names	Names	Ord.	C'd	Ma.	Fe.	To.	Ab.	C.	L.	To.	Di.	L.	R.	To.	Ad.	Inf.	
37 Big Rock,	1887	1897	Miss Minnie Rice,				6	5	11	0	0	0	0	0	0	0	0	4	3	56
38 Bradley,	1879	1879	Mrs. Grace L. Stromberg,	David A. Holman,[a]	'91	'10	13	20	33	0	0	0	0	0	2	2	4	0	0	40
39 Breckenridge,	1881	1886	Dr. L. A. Howe,	George Henry Coman,	'10	'08	33	64	97	17	2	1	3	1	4	0	5	2	4	55
40 Bridgeport,	1868	1868	Mrs. A. L. Griffin,				4	27	31	6	0	1	1	1	1	2	4	0	0	50
41 Bridgman,	1879	1881	C. E. Whitten,				4	21	25	6	2	1	3	1	2	0	3	0	0	20
42 Brimley,	1879	1879	Mrs. Estelle Scribner,	[Robert Dalzell, *Lic.*]		'11	7	19	26	3	1	0	1	0	2	1	3	1	0	30
43 Bronson,	1868	1888	Mrs. Cora Chapman,				14	31	45	6	3	0	3	2	1	0	3	2	0	60
44 Buckley,	1906	1906	Mrs. Mary Nelson,	[George D. Lyford, *Lic.*]		'08	13	20	33	6	4	5	9	1	2	0	3	1	1	26
45 Butternut,	1892	1900	Walter Huyck,	[Walter E. Lyon, *Lic.*][b]		'08	22	39	61	0	9	3	12	1	8	6	15	0	0	30
46 Cadillac,	1883	1883	Casper Ramsby,				70	132	202	17	7	3	10	1	1	0	2	4	1	150
47 Calumet,	1873	1873	Edward S. Grierson,	Luther K. Long,	'83	'05	124	233	357	62	8	3	11	4	7	0	11	0	10	250
48 Canandaigua,	1859						5	10	15											
49 Cannon,	1846	1906	Thomas W. Clark,[c]	[Arthur H. Sturgis, *M. E.*]		'08	68	94	162	0	22	0	22	1	0	0	1	20	0	40
50 Cannonsburg,	1875																			
51 Carmel,	1883	1884	Wm. Clement,[d]				15	25	40	13	3	0	3	0	1	7	8	2	0	50
52 Carson City,	1872	1873	George Knowles,	Wm. Mitchell,	'10	'10	35	73	108	0	0	0	0	2	2	0	4	0	0	71
53 Carsonville,	1887	1887	Mrs. Emma Meyers,	George E. Brown,	'08	'11	13	21	34	0	0	0	0	0	7	17	24	0	2	30
54 Cedar,	1902	1903	Ellsworth Billman,	[Wm. C. Bowins, *Lic.*]		'11	9	11	20	2	0	0	0	1	0	0	1	0	0	40
55 Cedar Springs,	1870	1876	George A. Link,				8	14	22	0	0	0	0	0	0	0	0	0	0	
56 Central Lake,	1884	1901	D. H. Stebbins,				18	24	42	0	0	0	0	2	3	7	12	0	0	70
57 Ceresco,	1869	1871	Mrs. Belle Lutz,				5	15	20	0	0	0	0	0	0	18	18	0	0	20
58 Charlevoix,	1882	1884	Mrs. H. S. Harsha,				43	98	141	8	8	4	12	6	0	7	13	5	0	110
59 Charlotte,	1851	1873	Herbert M. Williams,	Charles T. Patchell,	'90	'10	60	186	246	49	36	12	48	2	2	0	4	17	0	200
60 Chase,	1873	1874	Mrs. O. J. Caldwell,	[Ira E. Kinney, *Lic.*]			3	20	23	0	0	1	1	0	0	2	2	0	0	25
61 Chassell,	1890	1893	Miss Ethel Robinson,	Jesse Povey,	'65	'11	11	22	33	13	0	1	1	0	0	2	2	0	1	55
62 Cheboygan,	1872	1902	J. W. McLeod,	Thomas Alva Stubbins,	'99	'10	33	138	171	13	0	5	5	1	4	0	5	0	2	200
63 Chelsea,	1849	1894	J. George Webster,	Charles J. Dole,	'90	'12	93	167	260	48	7	2	9	0	0	0	0	2	6	175
64 Chesterfield,	1847	1856	M. F. Devinney,[e]	[H. J. L. Wooley, *Lic.*][aa]		'11	10	24	34	4	0	2	2	0	2	0	2	0	0	15
65 Chester Station,	1884	1885	Mrs. Laura E. Ash,[bb]				2	11	13	0	0	0	0	0	0	2	2	0	0	15
66 Chippewa Lake,	1885	1885	Mrs. G. B. Lashua,	[Raymond T. Caldwell, *Lic.*]		'11	8	16	24	0	0	0	0	0	0	0	0	0	0	26
67 Clare,	1872	1910	Miss Avis Sutherland,	[J. L. Kennedy, *Sup.*]			27	101	128	0	0	0	0	0	2	0	2	0	0	160
68 Clarksville,	1893	1894	Mrs. Lena McCormick,	[Wm. Parker, *Lic.*][cc]		'11	23	38	61	7	0	1	1	1	1	0	2	0	0	37
69 Cleon and Marilla,	1879	1902	Chester A. Williams,[dd]	Robert Houston,[ee]	'92	'10	28	27	55	0	6	1	7	1	2	0	3	0	0	20
70 Clinton,	1843	1844	C. M. Halliday,	Ernest R. Latham, *i.*	'92	'10	68	153	221	35	1	5	6	1	1	0	2	1	1	125
71 Coloma,	1853	1854	Mrs. Clara M. Ball,	[W. H. Fuller, *Bapt.*, *Sup.*]			9	22	31	5	3	2	5	1	1	0	2	0	0	40
72 Columbus,	1851	1854	Nathan B. Clark,[aaa]	Gilbert H. Bacheler,[bbb]	'99	'11	58	66	124	41	0	14	14	2	9	0	11	0	0	45
73 Conklin,	1896	1896	Mrs. Mary L. Maycroft,	Fred Pinch,	'09	'11	24	40	64	10	3	1	4	0	4	0	4	1	0	150
74 Constantine,	1888	1889	Charles T. Stears,	Wilmot Eddy Stevens,	'00	'08	46	88	134	0	4	8	12	2	0	0	2	0	0	100
75 Cooks,	1897	1898	Mrs. Mary Fulsher,	[Thomas Ainslie, *Lic.*][ccc]		'11	14	26	40	11	0	0	0	0	0	0	0	0	0	30
76 Cooper,	1843	1855	J. H. Skinner,[ddd]				23	49	72	18	0	1	1	0	0	0	0	0	1	60

[a] Grand Rapids. [b] Crystal. [c] Rockford, R.D. 26. [d] Charlotte, R.D. 2. [e] New Baltimore, R.D. 1. [aa] New Haven. [bb] Charlotte, R.D. 7.
[cc] Freeport. [dd] Copemish. [ee] Thompsonville. [aaa] Adair. [bbb] Richmond. [ccc] Rapid River. [ddd] Kalamazoo, R.D. 12.

SUNDAY SCHOOLS		Y. P. S. Mem	Mens Org.	CHURCH TREASURERS	OFFERINGS FOR THE BENEVOLENT SOCIETIES									Other Cong'l Offerings	Undenom. Gifts	Home Exp.	SALARIES, VALUES, ETC.			
Superintendents	Mem				A.B.C. F.M.	Wom's Bds.	C. E. Soc.	C.C.B. Soc.	C.H.M Soc.	A. M. A.	C.S.S. & P.S.	Min. Relief	Totals				Salaries	Value Ch. Property	Invest. Funds	Amt. of Debt
37	0	0	0	Mrs. John Henderson,	$0	$	$0	$3	$0	$0	$0	$0	$3	$0	$0	$12	†$150	*$1,200	$0	$0
38 Joe Bowman,	60	20	0		1		0	0	14	0	1	1	17	0	0	560	234	*2,000	0	0
39 Eugene Milligan,	150	25	40		5	8	0	10	27	0	10	8	68	0	15	1,000	700	6,000	0	0
40 Lyn Perry,	25	16	0	Maynard Miner,	8		0	0	0	0	0	0	8	0	0	65	500	1,500		
41 C. E. Whitten,	75	0	0		0		0	0	0	0	3	0	3	0	0	600		3,500	0	0
42 Mrs. Estelle Scribner,	147	12	0	Mrs. J. P. Drum,	0	3	0	0	17	0	0	2	22	0	0	311	†200	800	0	0
43 Carl Underkircher,	70	0	0	A. D. Lindsey,	0	4	0	3	17	0	4	0	28	3	3	1,164	550	*5,500	0	0
44 L. A. Skinner,	79	50	0	Mrs. L. A. Skinner,	12		3	6	16	4	3	1	45	0	0	1,075	†325	*5,000	0	0
45 Eli Boyer,	60	0	0	Miss Tressa Crouse,	0		0	3	0	0	5	2	10	0	40	356	250	*2,500	0	250
46 John E. Porter,	170	25	0	E. J. Haynes,	0		0	0	0	41	15	0	56	0	40	3,266	1,800	18,500	0	0
47 Lucius W. Kilmar,	300	31	0	N. B. Vivian,	145	79	36	7	161	118	35	35	616	10	275	2,603	1,650	*14,000	0	0
48													0							
49 C. F. Bush,[a]	75	0	0	B. B. Ray,	12		0	0	30	0	0	0	42	0	0	100	500	*4,000	0	0
50													0							
51 George McConnell,[b]	40	0	0	Mrs. Mae Love,	0		0	0	5	2	1	0	8	1	0	300	240	*2,000	0	0
52 John W. Hallett,	197	0	0		0		0	100	11	0	7	0	118	0	0	816	800	*4,000	0	500
53 Frank Williams,	65	0	0		0		0	0	10	0	0	0	10	0	0	450	†370	2,500	0	0
54 Wm. Johnston,	80	20	0		0		0	0	3	0	0	0	3	0	0	430	†450	*2,000	0	0
55	0	0	0		0		0	0	10	0	0	0	10	0	0	0	0	0	0	0
56 Mrs. Cora Fox,	60	20	0		0		0	2	0	0	0	2	4	0	50	49	500	3,000	0	225
57										0	0	0	0	0	0	0	0	2,000	0	0
58 Albert F. Bridge,	115	25	z20	F. E. Frazier,	15	28	8	12	124	13	14	0	214	0	0	1,600	1,100	1,200	0	1,070
59 H. A. Hamilton,	400	0	0		22	50	10	10	60	10	30	10	202	0	74	2,366	1,400	42,000	0	0
60	0	0	0		0		0	2	0	0	1	0	3	0	0	0		1,200	0	0
61 Miss Ethel Robinson,	74	0	0	Geo. F. Fessing,	0	0	0	0	19	0	0	0	19	0	0	807		5,000	0	0
62 Allan D. Gregsby,	191	30	x17		10	10	0	0	87	0	15	0	122	0	0	2,416	1,200	15,000	0	0
63 Mrs. J. Bacon,	225	0	90		30	60	7	12	110	23	14	6	263	0	30	2,035	1,000	15,000	1,000	0
64 F. L. Hart,[c]	38	24	0		0	0	0	0	10	0	3	0	13	1	0	220	200	*2,000	0	0
65 Mrs. Laura E. Ash,[d]	30	0	0		0	0	0	0	0	0	1	0	1	0	0	0	200	1,400	0	600
66 Mrs. P. N. Best,	35	0	0	P. N. Best,	0	0	0	3	15	0	1	0	19	0	0	250	†300	*1,000	0	0
67	150			L. E. Davy,		5	0	0	35	0	0	0	40	0	0	0	0	10,000	0	0
68 Carl Hunt,	69	0	0		0	0	0	0	25	0	0	0	25	0	0	474	400	*2,000	0	300
69 W. H. Williams,[e]	24	26	0	Mrs. Glada Williams,	10	0	0	0	13	0	0	0	23	0	0	0	200	*950	0	0
70 W. S. Kimball,	125	0	0	C. M. Halliday,	65	57	12	26	163	45	30	16	414	81	50	1,400	900	8,000	0	0
71 Mrs. W. H. Ball,	70	0	0		5	0	0	2	7	4	0	6	24	0	8	390	175	*1,800	0	0
72 H. J. Voght,[aa]	60	25	0		15	3	0	0	56	17	26	0	114	25	0	450	260	1,700	0	0
73 Mrs. Roy Haas,[b,b] h	466	88	60	George W. Haas,	50	0	6	0	35	6	0	0	91	0	26	950	†625	4,500	0	498
74 D. Elbert Harvey,	130	20	z15		36	20	0	10	93	17	16	10	212	0	0	1,673	800	17,000	2,000	0
75 Mrs. Ella Messenger,	26	0	0		0	0	0	0	5	0	2	0	7	25	3	75		*1,500	0	0
76 Mrs. K. N. Sherwood,[cc]	75	0	0		0	5	0	0	39	0	3	0	47	0	0	723	700	3,500	0	0

[a] Rockford, R.D. 26. [b] Charlotte, R.D. 2. [c] New Baltimore, R.D. 2. [d] Charlotte, R.D. 7. [e] Copemish. [aa] Richmond.
[bb] Coopersville. [cc] Kalamazoo, R.D. 12. † Missionary aid to salary. * No parsonage.

CHURCHES				CLERKS	MINISTERS			MEMBERS				ADMITTED			REMOVED				BAPT.		Fam.
Cities or Towns	Org.	Churches Erected		Names	Names	Ord.	C'd	Ma.	Fe.	To.	Ab.	C.	L.	To.	Di.	L.	R.	To.	Ad.	Inf.	
77 Copemish,	1890	1893		Mrs. Elizabeth Chubb,	Robert Houston,[a]	'92	'10	2	13	15	3	3	1	4	0	0	0	0	0	0	50
78 Coral,	1872	1872		Mrs. Belle Johnston,				22	44	66	6	0	0	0	0	0	0	0	0	0	50
79 Corinth,	1893	1893		Mrs. F. M. King,[b]				12	13	25	9	0	6	6	1	5	0	6	0	0	20
80 Covert,	1870	1879		Mrs. Laura E. Spelman,				49	110	159	62	0	0	0	3	0	0	3	0	0	150
81 Crystal,	1877	1877		Mrs. Luke Marcy,	[Walter E. Lyon, *Lic.*]		'09	29	46	75	0	6	2	8	1	3	0	4	4	0	30
82 Custer,	1879	1889		Miss Margaret Chisholm,	Frank M. Woodmansee,	'99	'11	5	27	32	15	0	1	1	1	0	0	1	0	0	45
83 Deerfield,	1900			Mrs. Bena Eaton,[c]				9	9	18	0	12	6	18	0	0	0	0	10	0	25
84 Detroit, 1st,	1844	1892		Herman W. Haynes,[d]	J. Percival Huget, *i.*	'03	'10	366	596	962	112	47	51	98	13	30	0	43	8	15	700
85 ,, No. Woodward Av.,	1866	1911		Fred W. Chamberlin,[e]	Wm. Byron Forbush, *i.*	'92	'06	316	423	739	45	69	59	128	5	23	49	77	15	18	660
86 ,, Fort st.,	1881	1902		F. Albert Ebeling,[aa]	M. Lee Grant,	'01	'11	117	233	350	21	8	8	16	2	7	1	10	0	14	400
87 ,, Mt. Hope,	1889	1889		Charles J. Weber,[bb]	Archie McCallum, *r.*	'11	'10	43	74	117	0	2	0	2	0	2	0	2	0	11	80
88 ,, Brewster,	1894	1906		Frank B. Williams,[cc]	Mac H. Wallace,	'88	'02	202	278	480	25	26	11	37	4	6	0	10	4	6	465
89 ,, Boulevard,	1897	1897		R. L. Blomfield,[dd]	Wm. J. Jacobs, *r.*	'96	'99	118	212	330	35	15	15	30	2	12	0	14	4	17	350
90 ,, Highland Park,	1908	1909		James H. Hillis,[ee]	Charles C. Lowther,	'11	'11	30	45	75	5	12	18	30	0	0	25	25	12	6	50
91 Dexter,	1839	1883		Mrs. O. V. Matteson,				16	43	59	10	0	0	0	2	0	1	3	0	0	40
92 Douglas,	1882	1884		Mrs. Frank W. Wade,[aaa]				22	55	77	15	0	0	0	1	1	2	4	0	0	33
93 Dover,	1887	1888						20	30	50											
94 Dowagiac,	1850	1855		Miss Elma Kinsey,	Ulysses G. Rich, *r.*	'89	'11	18	77	95	13	5	4	9	1	9	26	36	1	0	60
95 Drummond,	1893	1901		Mrs. Etta S. McAdam,	George D. Strickland,	'90	'93	5	4	9	0	0	0	0	0	0	0	0	0	0	40
96 Dundee,	1837	1901		Mrs. Jessie V. Libbey,	Wm. H. Skentelbury,	'75	'10	15	52	67	9	1	0	1	1	0	0	1	1	0	100
97 Durand,	1896	1899		Matthew Grimes,	Martin F. Scouten,	'86	'11	34	64	98	21	9	16	25	0	6	9	15	0	0	60
98 East Gilead,	1865	1881		Emory W. Hilton,[bbb]	[Oscar Martin, *Bapt., Sup.*]			18	30	48	17	0	0	0	0	0	0	0	0	0	16
99 East Lake,	1882	1901		Miss Mabel M. Carey,	[Victor M. Patterson, *Lic.*]		'12	10	16	26	20	0	0	0	2	0	2	4	0	0	42
100 East Lansing,	1907	1910		E. H. Ryder,	Wm. Steensma,	'10	'12	58	59	117	23	2	15	17	0	7	11	18	0	0	100
101 Eastmanville,	1866	1871		Miss Kate A. Garrison,[ccc]				4	7	11	3	0	0	0	0	0	0	0	0	0	9
102 East Nelson,	1888	1889		W. D. Benjamin,[ddd]	[Nelson Hillburn, *Bapt., Sup.*]			5	19	24	0	0	0	0	1	0	3	4	0	0	50
103 East Paris,	1860	1887		Miss Jennie Patterson,[eee]	[Dudley J. Miller, *Lic.*] **Ada,**		'09	13	20	33	7	0	0	0	1	1	0	2	0	0	
104 Eastport,	1885			Mrs. Eunice Johnson,[aaaa]	[C. T. Miller, *M. E., Sup.*][aaaa]			1	7	8	0	2	0	2	0	0	1	1	0	0	16
105 Eaton Rapids,	1843	1877		Miss Jeanette Hosler,	John Claflin,	'86	'08	23	86	109	32	0	0	0	5	0	0	5	0	0	100
106 Echo,	1903			Mrs. B. L. Caukin,[bbbb]	Ephraim M. Corey, **Bellaire,**	'72	'03	4	11	15	5	0	0	0	0	0	0	0	0	0	150
107 Edmore,	1879	1880		Miss Evia A. Giles,	Eugene F. Gray, *r.*	'11	'10	12	34	46	11	0	4	4	0	1	0	1	0	2	109
108 Ellsworth,	1888	1900		Mrs. Fannie Patterson,				5	13	18	1	2	0	2	0	1	0	1	2	2	10
109 Elmdale,	1910	1910		Mrs. Claudia Heaven,	[Wm. Parker, *Lic.*] **Freeport,**		'11	4	14	18	0	0	0	0	0	0	0	0	0	0	15
110 Essexville,	1879	1879		Mrs. Estella G. Linsea,				4	18	22	6	0	0	0	1	4	2	7	0	8	0
111 Farwell,	1872	1875		Mrs. Alice H. Fuller,	[E. A. Thompson, *Pres., Sup.*]			16	34	50	0	0	1	1	0	10	0	10	0	0	100
112 Fayette,	1887	1909		Miss Lucy A. Elliott,	[Duncan McKenzie, *Lic.*][cccc]		'07	2	7	9	0	0	0	0	0	0	0	0	0	1	30
113 Fenwick,	1894	1895		T. W. Worden,	[George H. Alexander, *Lic.*][dddd]		'11	8	23	31	8	9	2	11	2	1	0	3	0	0	25
114 Fern,	1902	1908		Herman Bedker,[eeee]	Frank M. Woodmansee,[aaaaa]	'99	'09	2	6	8	0	0	0	0	0	0	0	0	0	0	15
115 Filer City,	1883	1884		Mrs. R. Balsam,	[Victor M. Patterson, *Lic.*][bbbbb]		'12	2	3	5	0	0	0	0	0	0	0	0	0	0	20
116 Flat Rock,	1858	1901		Mrs. Wealthea Stoflet,	John F. Hutchinson, *r.*	'93	'00	52	106	158	20	2	0	2	5	2	15	22	2	8	67

[a] **Thompsonville.** [b] **Ross, R.D. 67.** [c] **Linden.** [d] 155 Colburn place. [e] 400 Majestic Bldg. [aa] 445 Ferdinand st. [bb] 28 Richton av. [cc] 266 Kirby av. [dd] 1246 24th st. [ee] 164 Grand av., E. [aaa] **Fenville, R.D. 2.** [bbb] **Kinderhook, R.D. 1.** [ccc] **Coopersville, R.D. 3.** [ddd] **Sand Lake, R.D. 38.** [eee] **Grand Rapids, R.D. 3.** [aaaa] **Central Lake.** [bbbb] **Chestonia.** [cccc] **Garden.** [dddd] **Sheridan.** [eeee] **Custer, R.D. 2.** [aaaaa] **Custer.** [bbbbb] **East Lake.**

SUNDAY SCHOOLS		Y. P. S.	Mens	CHURCH TREASURERS	OFFERINGS FOR THE BENEVOLENT SOCIETIES									Other Congl Offerings	Undenom. Gifts	Home Exp.	SALARIES, VALUES, ETC.			
Superintendents	Mem	Mem	Org.		A.B.C. F.M.	Wom's Bds.	C. E. Soc.	C.C.B. Soc.	C.H.M Soc.	A. M. A.	C.S.S. & P.S.	Min. Relief	Totals				Salaries	Value Ch. Property	Invest. Funds	Amt. of Debt
77 Rev. R. Houston,[a]	24	0	0	Miss Nellie Daubson,	$0	$0	$0	$0	$0	$0	$0	$0	$0	$0	$0	$165	$135	*$1,200	$0	$0
78 H. H. Rhodes,	0	0	0	Thomas Hill,	0	0	0	0	7	0	6	0	13	0	0	0		3,300	0	0
79 Mrs. F. M. King,[b]	40	0	0	Mrs. O. G. Van Lew,	0	0	0	5	0	0	6	0	11	0	8	250	150	*2,500	0	0
80 G. C. Ross,	0	0	0		20	9	0	0	3	13	1	0	46	0	0	1,089	700	6,000	600	0
81 Mrs. Clyda Lascelle,[c]	70	30	0	Gladys Shively,	0	0	0	0	0	0	3	4	7	0	0	540	580	*2,500	0	500
82 J. Richard Newman,	0	0	0		0	0	0	0	22	0	5	0	27	0	0	689	†550	2,400	0	0
83 Albert Bunting,[d]	0	0	0	Mrs. Anna Glaspie,	0	0	0	0	0	0	0	0	0	0	33	250	200			
84 James Schermerhorn,[e]	450	95	175	Geo. M. Lane,	1,331	525	181	321	1,500	581	209	145	4,789	3,725	475	18022	5,000	*200,000	2,000	0
85 Rev. W. B. Forbush,[aa]	573	56	0	H. B. Clement,	335	299	62	103	1,181	124	45	75	2,224	759	227	10820	3,750	*160,000	0	11,000
86 F. W. Schmidt,[bb]	350	0	0	Geo. R. Berkaw,	60	36	25	21	109	28	33	13	325	50	26	3,026	1,500	*35,000	0	0
87 Mary J. Stecker,[cc]	136	30	0	Fred J. Knisel,	6	0	0	0	11	1	8	0	26	0	0	1,100	800	*10,000	0	0
88 Edward S. Stringer,[dd]	425	90	60	Arthur Mitchell,	426	148	38	47	143	31	2	9	844	121	120	6,199	2,400	*50,000	0	7,000
89 Wm. H. Barrons,[ee]	516	170	130		0	37	3	3	25	5	33	6	112	50	33	2,844	1,200	*8,500	0	0
90 N. B. Dickeson,[aaa]	120	80	25		0	0	0	0	14	0	2	0	16	10	0	962	1,200	*12,000	0	3,000
91	0	0	0		0	0	0	0	10	2	1	0	13	1	0	483	520	5,000	3,000	0
92 C. B. Welch,[bbb]	90	20	0	Miss Grace L. Taylor,	0	0	0	0	8	0	7	5	20	15	0	0	0	2,800	0	0
93								2					2							
94 Wm. Murphy,	135	16	z26	Mrs. Robert Wiley,	0	1	0	0	52	0	15	0	68	13	0	298	1,000	10,000	500	0
95 Joseph N. McAdam,	0	0	0		0	0	0	0	2	0	0	0	2	2	0	10		900	0	0
96 L. J. Ostrander,	100	0	0		0	0	0	8	20	0	5	0	33	0	0	615	†500	8,000	0	150
97 Phillip Kline,	115	32	x15	Frank N. Conn,	0	0	0	0	25	0	7	0	32	0	0	1,104	†900	*6,500	0	0
98 Emory W. Hilton,[ccc]	48	0	0		0	5	0	0	6	1	1	0	13	0	0	300	175	*2,000	0	0
99 Miss Mable M. Carey,	116	0	0	Charles Endahl,	0	0	0	0	0	0	4	0	4	0	6	168	250	1,500	2,800	0
100 Chase Newman,	175	0	0		40	0	0	0	25	0	7	0	72	0	0	1,650	†1,500	*17,000	0	3,000
101 H. B. Garrison,[ddd]	0	0	0		0	0	0	4	10	0	0	0	14	0	0	53		*2,000	0	0
102 Mrs. Anna Newman,[eee]	30	0	0		0	0	0	0	0	0	0	0	0	0	0	175	150	*800	0	0
103 Mrs. E. Lawyer,[aaaa]	20	0	0	Miss Ruby Patterson	0	0	0	0	20	0	3	0	23	0	0	380	280	*1,800	0	0
104	0	0	0		0	0	0	0	0	0	0	0	0	0	0	0	100	*800	0	0
105 W. D. Wagner,	75	0	0	W. D. Fuller,	0	20	0	0	15	0	0	0	35	0	0	1,276	850	10,000	2,900	0
106	0	0	0		0	0	0	0	11	0	0	0	11	4	0	430	300		0	0
107 Rev. E. F. Gray,	40	21	0	Mrs. C. M. Jones,	0	0	0	8	0	0	0	0	8	0	0	530	†300	2,500	0	0
108 W. A. Boss,	32	0	0		0	0	0	0	0	13	0	0	13	0	0	202	†125	*1,200	0	0
109 Guy C. Longcor,	28	48	0		0	0	0	0	5	0	0	0	5	0	0	196	200	*500	0	150
110 Mrs. Estella G. Linsea,	60	20	0		0	0	0	5	26	0	5	0	36	0	0	319	†600	1,600	0	0
111 Watson Honeywell,	50	0	0		0	0	0	0	0	0	0	0	0	0	0	338	600	3,200	0	0
112 John Follo,	20	0	0		0	0	0	0	15	0	0	0	15	0	0	150	†300	*1,000	0	145
113 Harry B. Lee,	30	0	0		0	0	0	0	0	0	0	0	0	24	0	275	200	*2,500	0	0
114 Herman Bedker,[bbbb]	0	0	0		0	0	0	0	0	0	0	0	0	0	0	125	†100	*1,200	0	360
115 Byron Bean,	27	0	0		0	0	0	0	0	0	0	0	0	0	0				0	0
116 Frank S. Peters,	62	52	0		13	0	0	10	20	0	8	0	43	5	0	654	500	1,000	0	0

[a] **Thompsonville.** [b] **Ross, R.D. 61.** [c] **So. Haven, R.D.** [d] **Linden.** [e] 2051 Woodward av. [aa] 71 Taylor av. [bb] 405 Campbell. [cc] 63 Butternut st.
[dd] 408 Lincoln av. [ee] 1638 Scotten av. [aaa] 99 Windemere av. [bbb] **Fenville, R.D. 2.** [ccc] **Kinderhook, R.D. 1.** [ddd] **Coopersville, R.D. 3.**
[eee] **Sand Lake, R.D. 38.** [aaaa] **Grand Rapids, R.D. 3.** [bbbb] **Custer, R.D.** † Missionary aid to salary. * No parsonage.

CHURCHES			Churches Erected	CLERKS	MINISTERS			MEMBERS				ADMITTED			REMOVED				BAPT.		Fam.
	Cities or Towns	Org.		Names	Names	Ord.	C'd	Ma.	Fe.	To.	Ab.	C.	L.	To.	Di.	L.	R.	To.	Ad.	Inf.	
117	Flint,	1867	1900	Miss Mary S. Andrews,	Ernest Evans,	'95	'07	54	172	226	32	4	13	17	0	1	0	1	3	4	130
118	Frankfort,	1868	1870	Mrs. R. M. Woodward,	Stephen Vaughan,	'95	'10	16	46	62	9	0	5	5	1	4	0	5	0	7	100
119	Fredonia,	1861	1869	Mrs. Elisha Wilson,[a]				6	5	11	0	0	0	0	0	0	6	6	0	0	
120	Freeland,	1892	1892	Mrs. Ida F. Wyman,	Alexander L. Allison,	'03	'11	15	33	48	0	2	2	4	0	2	3	5	0	0	40
121	Freeport,	1877	1877	I. E. Moore,	[Wm. Parker, *Lic.*]		'11	16	35	51	10	0	4	4	0	0	4	4	0	0	38
122	Fremont,	1875	1911	Mrs. N. A. Skinner,	[Ralph W. Paul, *Lic.*]		'11	22	91	113	20	0	3	3	4	8	0	12	0	0	130
123	Fruitport,	1873	1873	Mrs. Frank Bowles,				1	5	6	0	0	0	0	0	0	0	0	0	0	9
124	Galesburg,	1835	1861	Miss Louise Mack,	[Prof. Mark Bailey, *Bapt., Sup.*][b]			21	74	95	4	6	1	7	3	2	4	9	6	0	86
125	Garden,	1887	1897	Mrs. F. MacCashun,	[Duncan McKenzie, *Lic.*]		'07	3	9	12	1	0	0	0	0	0	0	0	1	1	26
126	Gaylord,	1877	1879	Mrs. Hannah E. French,	Albert A. Allington,	'06	'11	26	52	78	9	0	4	4	3	5	0	8	0	6	150
127	Gilmore,	1885	1888	G. T. Barker,[c]	[Rex O. Holman, *Lic.*][c]		'11	4	11	15	0	0	0	0	1	0	6	7	0	0	30
128	Gladstone,	1887	1901					8	13	21	0	0	0	0	0	0	13	13	0	0	
129	Grand Blanc,	1833	1885	I. E. Parsons,	George Benford,	'81	'10	36	61	97	20	2	2	4	3	0	4	7	0	0	70
130	Grand Haven,	1858	1871	Miss Elsie Squires,	Frank Fulkerson, *r.*	'02	'10	6	36	42	2	2	1	3	0	1	0	1	0	3	55
131	Grand Junction,	1881	1881	Mrs. E. E. Shaw,	Isaac B. Lillie, *r.*	'86	'11	17	22	39	8	0	3	3	2	3	0	5	0	0	50
132	Grand Ledge,	1864	1904	George W. Little,	James E. Foote, *r.*	'11	'10	51	117	168	34	1	20	21	2	1	5	8	1	0	250
133	Grand Rapids, Park,	1836	1868	Mrs. George T. Bemis,[d]	Edwin W. Bishop, *i.*	'98	'09	299	555	854	134	31	24	55	18	25	0	43	6	8	524
134	,, 2d,	1870	1900	Miss Agnes Fehsenfeld,[e]	Samuel T. Morris, *r.*	'90	'04	154	308	462	33	33	26	59	9	4	0	13	12	5	265
135	,, South,	1878	1886	Jesse D. Fry,[aa]	Charles O. Grieshaber,	'97	'09	97	247	344	46	16	22	38	6	7	7	20	8	5	350
136	,, Smith Mem.,	1888	1887	Ehlert A. Meves,[bb]	Herbert McConnell,	'98	'07	49	134	183	20	12	3	15	2	0	0	2	6	0	230
137	,, Plymouth,	1892	1893	Miss Anna M. Kellog,[cc]	Karl O. Thompson,	'07	'08	84	149	233	50	9	9	18	2	21	0	23	2	5	250
138	,, East,	1894	1896	Arthur B. Cross,[dd]	George H. Hancock,	'86	'08	43	94	137	0	13	27	40	2	5	0	7	3	1	200
139	,, Wallin Mem.,	'96	1906	Mrs. E. M. Denison,[ee]	John T. Husted, *r.*	'68	'08	40	81	121	7	1	5	6	2	6	26	34	0	12	150
140	Grandville,	1839	1856	Miss Helen L. Henshaw,	Leonard E. Hague,	'03	'11	16	33	49	7	0	9	9	1	5	1	7	1	0	145
141	Grass Lake,	1835	1873	E. L. Cooper,	Alfred A. Wood,	'93	'11	46	90	136	40	1	1	2	2	3	0	5	0	0	56
142	Greenville,	1852	1879	Wm. E. Bradley,	St. Clare Parsons, *r.*	'08	'11	128	250	378	19	7	0	7	0	11	2	13	7	4	280
143	Hamburg,	1876	1876	Wheeler Martin,[aaa]	Wm. H. Ripon,[bbb]			14	29	43	10	0	3	3	1	0	0	1	0	0	30
144	Hancock,	1862	1870	Warren M. Bell,	Mandus Barrett,	'91	'10	113	204	317	30	7	14	21	3	0	0	3	2	10	210
145	Harrison,	1887	1887	Miss Emily Cleveland,	James Davies,	'76	'11	13	23	36	0	1	3	4	2	1	6	9	1	0	65
146	Hart,	1868	1887	Mrs. Ella G. Hubbard,				32	84	116	24	13	2	15	0	3	1	4	9	8	250
147	Hartford,	1883	1884					12	48	60											
148	Hartland,	1844	1858	Mrs. H. Clark,[ccc]	[Edwin Woolley, *Lic.*][ddd]		'09	8	16	24	0	0	0	0	0	0	3	3	0	0	30
149	Helena,	1889	1889	Wm. H. Fyfe,[eee]				6	6	12	0	0	0	0	0	0	0	0	0	0	20
150	Hersey,	1870	1870	O. D. Hilderley,	Clement Upham,	'06	'11	9	42	51	8	0	4	4	0	0	3	3	0	1	40
151	Hetherton,	1886	1898	Mrs. Clyde O. Gibbs,				3	8	11	0	0	0	0	0	0	0	0	0	0	17
152	Highland,	1884	1887	C. H. Adams,	[Edwin Woolley, *Lic.*]		'10	16	30	46	25	0	2	2	2	0	0	2	0	0	29
153	Hilliards,	1882	1892	Mason E. Parmelee,	[Edward Humphrey, *Lic.*][aaaa]		'11	15	23	38	7	0	0	0	1	0	0	1	0	0	20
154	Homestead,	1864	1891	Wm. Reimer,[bbbb]	W. H. Sargent, *r.*[cccc]	'99	'12	15	23	38	9	3	0	3	0	0	0	0	0	0	24
155	Honor,	1895	1896	Florence S. Hardy,	W. H. Sargent, *r.*	'99	'12	10	36	46	10	0	0	0	0	3	2	5	0	0	100
156	Hopkins, 1st,	1857	1860	Mrs. Lucy Parmelee,	David A. Holman,[dddd]	'91	'10	11	25	36	7	0	0	0	2	0	0	2	0	0	50

[a] **Marshall.** [b] **Kalamazoo.** [c] **Benzonia.** [d] 629 Madison av. [e] 64 Page st. [aa] 344 Sigsbee st. [bb] 436 Grandville av. [cc] 754 S. Fuller st.
[dd] 357 Norwood av. [ee] 75 N. Valley av. [aaa] **Chilson.** [bbb] **Pinckney.** [ccc] **Brighton.** [ddd] **Highland.** [eee] **Harbor Beach.**
[aaaa] **Hopkins.** [bbbb] **Thompsonville, R.D.** [cccc] **Honor.** [dddd] **Grand Rapids.**

SUNDAY SCHOOLS		Y. P. S. Mem	Mens Org.	CHURCH TREASURERS	OFFERINGS FOR THE BENEVOLENT SOCIETIES									Other Cong'l Offerings	Undenom. Gifts	Home Exp.	SALARIES, VALUES, ETC.			
Superintendents	Mem				A.B.C.F.M.	Wom's Bds.	C. E. Soc.	C.C.B. Soc.	C.H.M Soc.	A. M. A.	C.S.S. & P.S.	Min. Relief	Totals				Salaries	Value Ch. Property	Invest. Funds	Amt. of Debt
117 Dr. C. E. Williams,	125	70	0		$34	$26	$5	$7	$65	$20	$16	$5	$178	$0	$87	$2404	$1,200	$25,000	$0	$0
118 Frank Masters,	165	0	0		0	7	0	5	10	5	8	0	35	0	2	1,174	800	6,000	0	0
119 Mrs. Wm. Phelps,[a]		0	0		0	0	0	0	2	0	0	0	2	0	0			2,000	0	50
120 Watson A. Lewis,	45	0	0	Mrs. Eunice Lewis,	5	0	1	0	2	1	2	1	11	0	0	375	†550	2,500	0	300
121 Mrs. D. O. Ward,	40	0	0	James D. Cool,	0	0	0	4	22	0	0	0	26	0	0	500	400	3,000	0	400
122 A. R. Shigley,	150	25	0	Frank H. Smith,	0	10	0	16	55	0	0	0	71	0	0	8,900	800	10,000	0	2,000
123 Miss Beulah Seibert,	60	0	0		0	0	0	0	0	0	0	0	0	0	0	0	0	*600	0	0
124 R. J. Boynton,	145	16	0		0	0	0	0	43	10	0	5	58	0	0	1,257	600	7,000	0	0
125 Miss Helen Cooper,[b]	35	0	0		0	0	0	0	15	0	0	0	15	0	0	200	†300	2,200	0	0
126 Sanford W. Buck,	205	110	z37	H. E. Blodgett,	0	0	0	0	52	0	0	2	54	0	0	1,247	800	6,000	0	0
127 Levi Gray,[c]	40	0	20		6	0	0	0	0	0	0	0	6	0	0	120	†150	*800	0	0
128 C. H. Scott,	45	0	0	C. H. Scott,	0	0	0	0	3	0	0	0	3	0	0			2,000	0	0
129 I. E. Parsons,	98	0	0	C. H. Myers,	11	13	0	0	37	12	12	0	85	0	64	1,263	600	7,000	0	0
130 Chas. N. Dickinson,	100	0	0	Eva Woodbury,	0	0	0	8	32	0	0	0	40	0	0	1,300	720	30,000	5,000	0
131 Mrs. W. R. Siggins,	58	13	0		0	0	0	0	22	0	3	0	26	0	0	288	†500	2,000	0	50
132 W. F. Vanderbilt,	100	0	0	Mrs. Alice Streeter,	0	1	0	0	80	0	5	0	86	0	0	1,083	900	11,500	0	900
133 Thomas D. Perry,[d]	464	0	135	J. E. Coulter,	261	753	150	100	1,422	130	140	65	3,021	301	0	13134	4,800	*80,000	6,220	4,000
134 Edward Spooner,[e]	409	125	94	Mrs. S. O. Livingston,	77	25	33	23	72	33	62	7	332	50	102	3,094	1,600	*18,000	0	0
135 W. G. Stenger,[aa]	399	50	65		45	25	15	25	150	25	20	15	220	190	165	3,368	1,500	*13,000	0	100
136 James Irwin,[bb]	240	39	0	Miss C. Steketee,	20	12	0	5	435	18	10	0	500	0	0	1,164	1,050	*12,000	0	0
137 Peter Danhoff,[cc] h	275	25	20	E. C. Schmidt,	12	23	1	0	75	8	9	5	132	0	81	2,532	1,100	*10,375	0	450
138 Wm. Apsey,[dd]	265	67	0	Charles E. Hill,	6	13	0	0	445	0	10	0	474	0	6	1,788	1,335	*15,000	0	7,800
139 Mrs. Fred Waterman,[ee]	266	40	0		0	7	0	5	539	1	21	0	563	0	27	1,400	1,150	*12,950	1,095	2,000
140 John M. De Graff,	133	51	0	J. Hyatt,	6	16	2	3	29	2	7	2	67	0	0	728	650	3,000	0	0
141 E. W. Krafts,	75	0	0		0	24	2	2	45	8	7	1	89	1	0	1,150	1,000	16,000	0	0
142 Charles M. Miller,	280	60	0		60	32	16	22	121	20	16	10	297	0	400	3,200	1,400	35,000	0	0
143 William Hendrick,	30	0	0		0	0	0	0	10	0	0	0	10	0	0		200	*2,000	0	0
144 A. F. McDonald,	201	0	0	James Farley,	162	110	44	54	159	94	33	14	670	208	197	4,007	1,600	20,000	0	0
145 Fred Weatherhead,	60	0	0	Fred Weatherhead,	0	0	0	3	33	0	0	0	36	0	0		†600	4,500	0	0
146 Algernon Whalley,	230	36	0	H. J. Parmiter,	0	15	0	10	50	11	15	0	101	0	0	1,300	1,000	9,000	0	0
147													0					2,500		
148 E. Woolley,[aaa]			0		0	0	0	0	10	0	0	0	10	0	0	256	†200	*2,700	0	0
149 W. H. Roberts,[bbb]	45	0	0		0	0	0	0	0	0	3	0	3	0	0					106
150 John R. Ladd,	82	26	6	Mrs. Thomas Pierson,	0	0	0	0	36	0	0	2	38	0	0	718	†800	*3,000	0	225
151													0							
152 C. H. Adams,	60	0	0	Mrs. M. J. Leonard,	0	16	0	5	18	0	0	3	42	0	0	275	†325	2,600	0	0
153 Howard E. Parmelee,	50	0	0		15	0	0	4	15	3	5	2	44	0	0	300	208	*1,200	0	0
154 Walter Smith,[ccc]	35	0	0		0	0	0	0	16	0	0	0	16	0	0	40	†250	*1,500	0	0
155 Frank Blood,	100	0	0		0	0	0	0	17	0	5	0	22	0	0		†550	3,500	0	0
156 Edwin Parmelee,	50	0	0		7	0	0	0	0	1	13	0	21	0	0	788	235	*1,500	0	0

[a] **Marshall.** [b] **Vans Harbor.** [c] **Benzonia, R.D.** [d] 16 Richard terrace. [e] **R.D. 4.** [aa] 76 Central av. [bb] 1 Conklin court.
[cc] Eastern av. [dd] Robinson av. [ee] W. Bridge st. road. [aaa] **Highland.** [bbb] **Harbor Beach.** [ccc] **Benzonia, R.D. 2.** † Missionary aid to salary. * No parsonage.

CHURCHES		Churches Erected	CLERKS	MINISTERS			MEMBERS				ADMITTED			REMOVED				BAPT.		Fam.
Cities or Towns	Org.		Names	Names	Ord.	C'd	Ma.	Fe.	To.	Ab.	C.	L.	To.	Di.	L.	R.	To.	Ad.	Inf.	
157 Hopkins, 2d,	1878	1886	David B. Kidder,	[Edward Humphrey, *Lic.*]		'11	29	69	98	16	2	0	2	0	4	0	4	2	0	50
158 Howard City,	1890	1893	Mrs. Helen Van Denberg,	[Paul G. Saffron, *Ev. Luth.*]		'11	19	41	60	15	0	0	0	0	3	0	3	0	0	50
159 Hubbardston,	1865																			
160 Hubbell,	1893	1894	George E. Johnston,	Frederick Bagnall,[a]	'86	'11	13	36	49	2	0	0	0	1	0	0	1	0	0	55
161 Hudson,	1836	1871	C. B. Stowell,				73	171	244	55	5	12	17	8	8	0	16	3	1	200
162 Hudsonville,	1877	1878	B. L. Alward,				28	54	82	8	3	8	11	1	1	0	2	3	0	50
163 Imlay City,	1872	1875	Robert A. McRoy,	Theodore C. Williams,	'01	'08	27	66	93	9	2	2	4	2	4	0	6	0	2	80
164 Ironton,	1886	1886	Mrs. Anna McMulkin,				8	29	37	10	1	0	1	0	3	0	3	1	0	50
165 Ironwood,	1908	1909	Erih Blomquist,	[C. G. Thompson, *Sup.*]			10	10	20	3	7	0	7	0	0	0	0	2	0	12
166 Iroquois,							2	2	4											
167 Isabella,	1900	1909	Mrs. Nellie J. Tennis,				2	7	9	0	0	1	1	0	0	1	1	0	0	10
168 Jackson, 1st,	1841	1859	Harry Holton,	Bastian Smits, *i.*	'84	'01	96	249	345	75	13	7	20	1	4	1	6	7	8	200
169 ,, Plymouth,	1892	1907	Mrs. A. B. Thayer,	Allan J. Blair,	'99	'07	45	95	140	15	12	5	17	0	4	2	6	6	13	200
170 Jefferson,	1894	1895	Mrs. Charles H. Tucker,[b]	[A. B. Lucas, *Lic.*][c]		'10	11	15	26	8	0	0	0	0	0	0	0	0	0	13
171 Jenison,	1903	1904	Miss Bessie Balkema,	Leonard E. Hague,[d]	'03	'11	5	15	20	0	0	0	0	0	1	10	11	0	0	35
172 Johannesburg,	1902	1904	Mrs. Lucy Gingell,	[Harold Heafield, *Lic.*]		'11	16	23	39	9	3	3	6	0	0	0	0	3	0	50
173 Johnstown and Barry,	1865	1893	J. E. Malay,[e]	[Charles Palmatier, *M. E.*]			4	22	26	11	0	0	0	2	0	3	5	0	0	13
174 Kalamazoo,	1835	1889	Miss Zalia M. Clark,	Walter B. Dickinson, *i.*	'06	'09	140	332	472	29	13	6	19	13	15	26	54	9	2	406
175 Kalkaska,	1875	1875	Mrs. Margaret Childs,	P. Arthur Arnold, *r.*	'11	'10	14	47	61	0	1	3	4	0	6	0	6	0	6	60
176 Kendall,	1888	1889	Mrs. Alice V. Kingsley,	Charles D. Banister,	'86	'11	10	26	36											
177 Kenton,	1895	1895					8	15	23	0	0	0	0	0	0	13	13	0	0	20
178 Laingsburg,	1864	1871	Raymond W. Bailey,				30	63	93	14	5	1	6	2	2	0	4	0	3	80
179 Lake Ann,	1892	1892	Bion Maker.	[Wm. C. Bowins, *Lic.*] **Cedar**,		'11	12	18	30	5	2	0	2	0	2	0	2	0	0	40
180 Lake Linden,	1884	1887	John Dearden, jr.,	Frederick Bagnall,	'86	'11	47	98	145	32	2	0	2	1	0	0	1	0	0	276
181 Lake Odessa,	1892	1892	Elton Lucas,	Wm. J. Prestidge,	'02	'07	18	55	73	0	8	0	8	0	0	0	0	3	7	50
182 Lakeview,	1892	1894	Mrs. Mary Corrigan,				16	53	69	11	0	6	6	2	3	2	7	0	1	40
183 Lamont,	1842	1849					8	20	28	0	0	0	0	0	0	0	0	0	0	10
184 Lansing, Plymouth,	1864	1876	Thomas H. Wallace,	James S. Williamson, *i.*	'90	'10	149	309	458	43	50	33	83	4	10	114	128	25	3	200
185 ,, Pilgrim,	1893	1899	Miss Margaret Esler,	George B. Hatfield, *i.*	'03	'10	185	310	495	94	12	9	21	1	26	0	27	8	8	525
186 ,, Mayflower,	1903	1911	Frank W. Carpenter,	Samuel D. Wellwood,	'96	'11	30	42	72	0	0	5	5	1	1	22	24	0	0	150
187 Lawrence,	1837	1858	J. W. Brokaw,				21	46	67	14	0	3	3	1	0	2	3	0	0	60
188 Leonidas,	1885	1885	Mrs. Orcelia Addison,	Wm. W. Gadd, **Athens**,	'88	'11	16	36	52	6	2	0	2	2	0	0	2	0	1	33
189 Leroy,	1837	1879	Earl R. Dir,[aa]				19	34	53	5	1	0	1	0	4	12	16	1	0	40
190 Leslie,	1865	1884	J. Russell Baggerley,	Wm. C. Allen,	'73	'08	18	56	74	16	0	0	0	1	1	0	2	0	0	80
191 Lewiston,	1892	1895	Mrs. D. W. Wheeler,	[Fred C. Smith, *Lic.*]		'12	7	18	25	0	0	2	2	0	7	11	18	0	0	50
192 Linden,	1887	1887	Miss Nettie R. Chapin,				9	40	49	17	5	0	5	0	6	1	7	1	3	35
193 Litchfield,	1839	1869	Mrs. Jennie Gibbs,	Edwin Ewell,	'88	'11	59	113	172	30	4	4	8	1	0	5	6	1	1	180
194 Long Rapids,	1909	1910	W. A. Hall,				13	19	32	0	0	0	0	0	3	0	3	0	0	80
195 Lowell,	1856	1860	Miss Mary F. Robinson,	Wm. D. Ogg, *r.*	'99	'07	41	111	152	27	0	0	0	4	0	0	4	0	0	100
196 Ludington,	1870	1882	Miss Anna B. Edwards,	Holden A. Putnam,	'86	'12	93	216	309	49	43	6	49	4	13	9	26	19	19	228

[a] **Lake Linden.** [b] **Osseo.** [c] **Ransom.** [d] **Grandville.** [e] **Delton, R.D. 2.** [aa] **East Leroy.**

SUNDAY SCHOOLS		Y. P. S. Mem	Mens Org.	CHURCH TREASURERS	OFFERINGS FOR THE BENEVOLENT SOCIETIES									Other Cong'l Offerings	Undenom. Gifts	Home Exp.	SALARIES, VALUES, ETC.			
Superintendents	Mem				A.B.C. F.M.	Wom's Bds.	C. E. Soc.	C.C.B. Soc.	C.H.M Soc.	A. M. A.	C.S.S. & P.S.	Min. Relief	Totals				Salaries	Value Ch. Property	Invest. Funds	Amt. of Debt
157 D. B. Kidder,	101	40	0		$25	$0	$0	$13	$35	$0	$9	$14	$96	$0	$0	$600	$500	$6,500	$0	$0
158 Rev. Paul G. Saffron,	60	0	0		0	0	0	0	15	0	5	0	20	0	0	475	500	*6,000	0	850
159													0							
160 D. K. McDonald,	137	25	0		0	0	0	0	0	0	10	0	10	0	0	410	600	*3,500	0	0
161 Deyo Tallman,	230	39	35	Miss Gertrude Lowe,	40	56	15	17	130	30	15	12	315	175	0	1,495	1,000	22,000	1,000	0
162 B. L. Alward,	80	20	0	Joe Padmos,	0	0	0	0	12	5	12	0	29	0	0	500	472	2,000	0	250
163 Rev. T. C. Williams,	118	0	0	Harry E. Palmer,	44	0	0	15	70	23	25	10	187	10	0	1,144	700	5,000	0	0
164 Wm. Sanderson,[a]	35	0	0	Wm. S. Webb,	0	0	0	2	25	0	0	0	27	0	0	250	†300	*1,000	0	0
165 Victor Ohman,	0	0	0	Andrew Haggblom,	0	0	0	0	0	0	0	0	0	0	0		†480	*3,000	0	0
166													0							
167 Mrs. H. McClelland,	15	0	0	Mrs. H. McClelland,	0	0	0	0	4	0	0	0	4	0	0	97		*1,500	0	0
168 Benjamin J. Glasgow,	187	90	41	Frank McLean,	30	206	5	16	388	47	29	3	724	166	123	8,188	2,000	50,000	0	0
169 H. H. Hoffman,	225	100	x25	W. W. White,	20	5	3	13	54	9	14	3	121	0	141	1,104	†720	*8,000	100	700
170 John H. Touse,[b]	25	0	0		0	0	0	0	0	0	0	0	0	0	0	120	100	*800	0	0
171 Nichles Balkema,	14	0	0	Miss Angie Moody,	0	0	0	0	0	21	0	0	21	0	0	235	250	*2,500	0	0
172 Sydney S. Claggett,	40	20	0	Christian Freiberg,	0	0	0	8	21	0	8	0	37	0	0	700	†500	5,000	0	0
173										0	0	0	0	0	0		150	1,300	0	0
174 S. O. Hartwell,	333	94	x77	S. O. Church,	130	119	25	30	321	55	25	37	742	30	359	8,880	2,250	*70,000	0	0
175 Harold B. Whalley,	55	8	0		0	0	0	0	26	0	0	0	26	0	0	1,029	700	4,000	0	0
176 Mrs. Alice Kingsley,	40	20	0	H. L. Root,	0	0	0	0	0	0	5	0	5	0	0	500	400	4,000	0	0
177											3		3							
178 J. W. Gleason,	60	0	0	W. H. Hunt,	3	9	0	2	29	6	0	0	49	10	26	963	750	5,500	0	0
179 Wm. St. Clair,	42	0	0	Miss Caroline Biller,	0	0	0	0	0	0	0	0	0	0	0	100	†200	*1,500	0	500
180 J. A. Paton,	125	15	0	N. M. Gilleis,	6	0	0	20	0	0	5	0	31	0	0	850	600	10,000	0	300
181 Thomas Avis,	150	0	0	T. J. Justice,	0	0	0	0	25	0	5	0	30	0	0	1,800	900	6,000	0	500
182 Charles M Meach,	145	0	0	Dr. F. R. Blanchard,	0	0	0	0	0	0	9	0	9	0	0	925	650	6,000	0	200
183					0	0	0	0	5				5							
184 F. Ray Baylis,	340	0	130	Mrs. D. B. Ainger,	117	40	20	14	706	25	33	55	1,010	2	0	6,034	2,500	60,000	0	2,100
185 Vern J. Brown,	369	98	z80		10	0	2	10	36	9	8	2	77	38	50	2,872	1,500	*25,000	0	0
186 N. A. Holly,	68	21	0		0	0	0	0	0	0	0	0	0	0	0	752	†900	8,000	0	4,000
187 J. A. Brokaw,	70	0	0		0	3	0	0	2	0	0	0	5	0	0	450		*2,000	0	0
188 J. C. Noecker,	35	0	0	Mrs. Dora Turner,	0	0	0	10	20	0	0	0	30	0	0	600	400	*2,000	0	0
189 Floyd Bonney,[c]	50	0	0		0	5	0	0	20	0	8	0	33	0	57	741	700	3,800	0	0
190 J. Russel Baggerley,	80	0	0		5	0	0	9	35	5	0	2	56	9	0	1,039	700	5,000	0	0
191 B. J. Watters,	35	0	0		0	0	0	0	0	0	0	0	0	0	0		†200	2,000	0	0
192 Miss Nettie R. Chapin,	35	25	0	John L. Kraft,	4	0	0	0	0	0	0	0	4	0	0	275	200	*2,000	0	0
193 Miss C. A. Turrell, h	226	32	0		0	73	0	0	30	13	18	0	134	0	53	2,927	800	10,000	0	0
194	48									0	0	0	0	0	0		600	*4,000	0	1,000
195 Harvey Taylor,	199	0	15	Harvey Taylor,	18	0	0	3	19	5	0	2	47	0	0	2,137	1,100	*3,500	0	0
196 Mrs. M. Brayman,	287	17	0	Frank P. Dunwell,	50	112	3	81	189	72	58	22	587	14	21	2,257	1,500	14,000	0	0

[a] **East Jordan, R.D. 2.** [b] **Osseo.** [c] **Climax.** † Missionary aid to salary. * No parsonage.

Churches: Cities or Towns	Org.	Churches Erected	Clerks: Names	Ministers: Names	Ord.	C'd	Members: Ma.	Fe.	To.	Ab.	Admitted: C.	L.	To.	Removed: Di.	L.	R.	To.	Bapt.: Ad.	Inf.	Fam.
197 Mackinac Island,	1900	1905	S. B. Poole,	[A. G. Walton, *Sup.*]			3	10	13	4	0	0	0	0	0	0	0	0	0	16
198 Mancelona,	1874	1881	Miss Amelia Lyon,	Fred W. Ollis,	'06	'10	32	97	129	37	0	0	0	4	6	1	11	0	0	100
199 Manistee,	1862	1892	Mrs. H. B. Pierson,	John J. Staley,	'94	'02	65	155	220	0	2	0	2	6	0	0	6	0	3	150
200 Maple City,	1887	1889	Mrs. Russell Fisher,	[Wm. C. Bowins, *Lic.*] **Cedar,**		'11	6	11	17	4	0	0	0	0	0	0	0	0	0	50
201 Mattawan,	1867	1868	Mrs. Libbie C. Glidden,	[John D. Perrin, *Dis.*]	'04	'09	22	52	74	18	1	0	1	0	0	2	2	0	0	80
202 Matteson,	1889	1889	Sylvester L. Carter,[a]				5	15	20	2	0	0	0	0	0	0	0	0	0	20
203 Maybee,	1882	1882	Mrs. Eliza Collins,	[Montgomery Schrower, *Sup.*]			17	39	56	7	0	0	0	0	4	4	8	0	0	30
204 Memphis,	1840	1894	Miss Edna Asquith,	Edward H. Eppens,	'98	'98	19	78	97	32	4	1	5	3	1	0	4	3	0	85
205 Merrill,	1886	1887	E. H. Massecar,	W. D. J. Stevenson,	'85	'12	11	31	42	9	8	9	17	0	0	0	0	7	0	85
206 Metamora,	1878	1878	Mrs. Catherine J. Rhodes,	Lewis C. Frost,	'95	'10	7	28	35	6	1	0	1	1	1	0	2	1	0	40
207 Michigan Center,	1869	1911	Miss Effie Turner,[b]	[John F. Orwick, *M. E.*]		'04	8	18	26	0	0	0	0	1	0	0	1	0	0	60
208 Middleville,	1846	1910	Mrs. Judson Stark,	Ernest C. Chevis,	'90	'11	26	65	91	24	1	0	1	3	3	10	16	1	0	105
209 Millett,	1887	1887		S. D. Wellwood, **Lansing,**	'96	'11	5	10	15											
210 Mio,	1905						3	9	12											
211 Moline,	1857	1876	A. C. Gilbert,				70	94	164	11	12	4	16	1	8	7	16	7	0	60
212 Morenci,	1858	1873	James Haynes,	R. Washington Burton,	'02	'12	22	89	111	2	4	0	4	0	0	0	0	0	0	98
213 Mulliken,	1890	1888	Mrs. Olive Merritt,				10	38	48	2	0	0	0	0	2	2	4	0	0	45
214 Muskegon, 1st,	1859	1884	Edward B. Dana,	Archibald Hadden,	'81	'93	158	371	529	105	17	19	36	9	17	0	26	3	25	300
215 ,, Jackson st.,	1891	1891		Frederick W. Sass,	'09	'09														15
216 ,, Highland Park,	1899	1899	Mrs. Arthur Masser,	Frederick W. Sass,	'09	'09	11	19	30	3	12	2	14	2	0	0	2	8	3	25
217 Nevins Lake,	1906	1906	Mrs. Elsie Goodell,[c]	Wm. Wiedenhoeft, **Stanton,**	'89	'07	6	12	18	2	1	0	1	0	0	0	0	1	0	30
218 Newaygo,	1856	1888	Roswell M. Hall,	Daniel Truman,	'88	'08	13	45	58	5	0	3	3	0	0	0	0	0	4	60
219 New Baltimore,	1856	1856	Mrs. Charles Hills,				22	40	62	8	11	0	11	0	5	0	5	7	8	16
220 New Haven,	1868	1874	Miss Alice Bates,	[H. J. L. Wooley, *Lic.*]		'11	14	36	50	19	1	4	5	4	1	0	5	0	0	45
221 Newport,	1887	1887	Mrs. Ollie M. Matteson, [d]	J. F. Hutchinson, **Flat Rock,**	'93	'00	11	21	32	1	0	0	0	0	0	7	7	0	0	13
222 North Adams,	1847	1853	Mrs. Lida Kempton,	[E. J. Sipes, *Lic.*]		'12	28	50	78	4	0	0	0	0	4	0	4	0	0	105
223 Northport,	1863	1870	Mrs. W. C. Braman,	Alfred Bentall, *r.*	'02	'07	56	78	134	5	1	0	1	3	0	0	3	0	0	125
224 Nunica,	1874	1888	Mrs. Ettie Greene,	Frank Fulkerson, *r.*[e]	'02	'11	4	6	10	3	0	0	0	0	0	0	0	0	0	16
225 Oakwood,							4	11	15											
226 Old Mission,	1879	1891	W. D. Bagley,				14	35	49	5	0	1	1	0	0	0	0	0	0	42
227 Olivet,	1845	1894	Wm. J. Hoyt,	Arthur F. Skeele,	'82	'08	125	255	380	0	18	15	33	6	18	0	24	15	1	200
228 Omena,	1886	1897	Mrs. L. H. Wheeler,	[James C. Matthews, *Lic.*][aa]		'10	15	15	30	0	0	0	0	0	0	1	1	0	0	22
229 Onekema,	1882	1886	Mrs. Franklin Lines,	[Victor F. Patterson, *Lic.*]		'12	10	15	25	5	0	0	0	0	0	0	0	0	0	30
230 Onondaga,	1884	1884	Mrs. Dora Eldred,	Peter Schermerhorn,	'84	'08	9	25	34	0	2	0	2	0	0	0	0	0	3	30
231 Orion,							3	7	10											
232 Otsego,	1837	1907	Mrs. Faith Nevins,	Frank Davis,	'07	'11	16	55	71	0	0	0	0	1	1	0	2	0	0	100
233 Ovid,	1872	1872	John Link,	John H. Ashby,	'78	'09	41	155	196	46	4	3	7	0	3	2	5	0	0	75
234 Owosso,	1840	1892	Alonzo Crane,	Carlos H. Hanks, *r.*	'88	'99	228	443	671	80	14	18	32	5	8	0	13	6	12	450
235 Oxford,	1877	1880	C. L. Randall,				13	38	51	0	6	6	12	0	1	0	1	5	2	60
236 Perry,	1879	1884	Will Strong,	Malcolm G. Powley,	'97	'08	17	49	66	2	0	0	0	6	4	14	24	0	2	120

[a] **Coldwater.** [b] **Jackson, R.D. 9.** [c] **Sheridan.** [d] **Newport.** [e] **Grand Haven.** [aa] **Suttons Bay.**

	SUNDAY SCHOOLS		Y. P. S. Mem	Mens Org.	CHURCH TREASURERS	OFFERINGS FOR THE BENEVOLENT SOCIETIES									Other Cons'l Offerings	Undenom. Gifts	Home Exp.	SALARIES, VALUES, ETC.			
	Superintendents	Mem				A.B.C. F.M.	Wom's Bds.	C. E. Soc.	C.C.B. Soc.	C.H.M Soc.	A. M. A.	C.S.S. & P.S.	Min. Relief	Totals				Salaries	Value Ch. Property	Invest. Funds	Amt. of Debt
197	S. B. Poole,	36	0	0		$0	$0	$0	$17	$17	$0	$0	$0	$34	$0	$50	$1015	$400	*$8,445	$0	$400
198	C. Benton,	112	0	0		0	0	0	0	28	3	0	0	31	0	8	1,132	800	10,000	0	750
199	F. W. White,	287	30	0		0	250	1	1	118	4	26	0	400	17	13	8,600	1,500	60,000	2,000	0
200											0	0	0	0	0	0			1,500	0	0
201	O. B. Wheeler,	155	118	37		0	5	0	0	12	0	3	0	20	0	0	647	500	*2,000	0	0
202					Lewis A. Hogboom,						0	0	0	0	0	0	10		2,000	0	0
203	Mrs. Eliza Collins,	60	0	0		0	2	0	5	15	0	7	5	34	0	0	375	325	*2,000	0	0
204	G. W. Bartlett,	0	0	0		5	0	0	3	11	1	8	1	27	0	0	950	725	5,000	0	900
205	E. H. Massecar,	110	0	0	R. T. Maynard,	5	0	0	5	20	2	7	3	42	0	62	834	†600	3,500	0	115
206	Miss S. Ella Kelley,	30	0	0		0	0	0	0	10	0	5	0	15	0	0	728	600	*5,000	0	0
207	Gale Flansburg,[a]	50	0	0		0	0	0	0	10	0	3	0	13	13	1	439	200	*3,000	0	0
208	Mrs. Melissa Dietrich,	75	24	0	S. C. Rich,	6	0	0	0	18	5	6	3	32	0	0	872	700	8,000	0	0
209	Mrs. Ada Hunter,	20									0	10	0	10	0	0			*1,000	0	0
210														0							
211	Leslie Nevins,	90	75	0		35	13	0	0	5	0	10	0	63	0	216	984	650	4,000	0	0
212	H. Vernon Smith,	230	75	0		0	0	0	0	21	0	6	0	27	0	0	1,224	750	7,000	0	600
213	Mrs. Ella Vanantwerp,	50	0	0	Ezra Potter,	0	0	0	0	0	0	3	0	3	0	0	355		*2,500	0	0
214	Harold M. Thurston,	304	40	60	Mrs. H. C. Rood,	147	282	0	58	350	63	57	65	1,022	528	182	5,929	2,300	40,000	35,570	0
215	Rev. Frederick W. Sass,	80	0	0	Mrs. Wm. Andrews,	0	0	0	0	5	0	2	0	7	0	3			*1,500	0	0
216	Rev. F. W. Sass, h	135	0	0	Miss Elise Edwards,	0	5	0	0	12	2	3	2	22	0	5	650	†700	3,500	0	0
217	E. C. Lowry,[b]	61	0	0	Fred Puffpaff,	0	0	0	0	5	0	0	0	5	0	0	125	67	*1,000	0	0
218	Roswell M. Hall,	70	0	0	Mrs. Mary J. Fry,	2	0	0	4	15	0	0	0	21	0	3	700	†600	5,500	0	1,250
219	E. D. Laforge,	55	0	0	C. F. Meek,	0	0	0	0	0	0	0	0	0	0	0	509	†800	*5,000	0	0
220	Mrs. Walter Bates,	100	55	0	Mrs. Elias Parker,	4	0	0	0	10	3	8	0	25	0	0	546	325	3,000	0	0
221	Wirt Whitlock,	53	0	0	Sextus Flint,	6	0	0	0	6	0	0	0	12	0	0	200	150	*3,000	0	0
222	Lucien W. Hersh,	75	30	0		0	35	0	0	44	5	10	5	99	0	0	650	450	1,700	0	0
223	Mrs. Watson, h	226	66	25	Mrs. W. J. Thomas,	11	5	0	3	44	2	10	4	79	0	3	997	700	5,000	1,100	0
224	Mrs. Samuel Dell,[c]	40	0	0		0	0	0	0	5	0	0	0	5	0	0	239	150	*1,200	0	0
225														0							
226	W. G. Tompkins,	50	0	0		0	0	0	3	24	0	2	0	29	0	0	165	600	2,000	0	0
227	F. R. Baker,	200	30	45	M. A. Hance,	69	85	12	18	146	50	23	54	457	196	266	2,066	1,500	*30,000	4,000	0
228	Mrs. A. L. Freeland,	45	0	0	Mrs. L. H. Wheeler,	5	0	0	18	9	0	0	0	32	0	0	1,080	†700	*3,000	0	0
229		85								13				13							
230	Charles C. Porter,	45	0	0		0	0	0	0	20	0	5	0	25	0	0	500	†450	2,000	0	0
231														0							
232	Miss Marcia V. Hall,	130	30	0		5	3	2	16	0	4	9	2	41	0	0	1,446	1,000	10,000	0	0
233	W. R. Shaw,	92	0	0		0	18	0	7	47	5	13	0	90	30	0	1,857	850	*7,000	570	100
234	G. F. Freigel,	400	0	x60		0	60	0	0	90	5	12	0	167	100	3,000	6,500	2,000	46,000	0	2,600
235	C. A. Merriam,	75	0	0		0	0	0	0	18	0	0	0	18	0	0	800	600	4,500	0	0
236	Will Strong,	85	0	0	Loren C. Watkins,	0	0	0	0	9	0	5	0	14	0	0	1,305	900	6,000	0	0

[a] Jackson, R.D. 7. [b] Stanton. [c] Dennison. † Missionary aid to salary. * No parsonage.

CHURCHES			CLERKS	MINISTERS			MEMBERS				ADMITTED			REMOVED				BAPT.		Fam.
Cities or Towns	Org.	Churches Erected	Names	Names	Ord.	C'd	Ma.	Fe.	To.	Ab.	C.	L.	To.	Di.	L.	R.	To.	Ad.	Inf.	
237 Pinckney,	1855	1855	H. W. Crofoot,	Wm. H. Ripon,			39	103	142	31	0	6	6	4	0	0	4	3	12	98
238 Pine Grove,	1880	1882	Mrs. Ella Soden,[a]	[Nathaniel Skidmore, *Lic.*][a]		'11	1	14	15	3	0	0	0	2	0	0	2	0	0	25
239 Pittsford,	1893	1893	Mrs. Frank R. Kedzie,	John E. Courter,	'83	'08	40	124	164	23	28	8	36	1	0	18	19	31	0	103
240 Pleasanton,	1866	1893	Mrs. Mary Taylor,[b]	[Victor F. Patterson, *Lic.*]		'12	7	22	29	7	0	0	0	0	0	0	0	0	0	15
241 Pontiac,	1831	1911	Miss Mary Herrington,	Milo J. Sweet,	'00	'12	91	240	331	23	52	14	66	3	2	0	5	30	5	200
242 Port Huron, 1st,	1840	1858	Nicholas Cawthorne,	Wm. J. Campbell,	'06	'10	196	469	665	70	9	8	17	11	9	21	41	1	6	350
243 ,, 24th st.,	1894	1903	Clarence Rice,	John Lambrecht,	'00	'11	10	25	35	12	0	0	0	0	0	0	0	0	0	30
244 ,, Ross Memorial,	1896	1897	Frank A. Hamlin,	John Lambrecht,	'00	'10	13	33	46	0	8	2	10	3	0	0	3	7	3	80
245 ,, Sturgis Mem'l,	1901		Frank B. Sturgis,	[Thomas Cooke, *Sup.*]		'06	24	41	65	6	2	4	6	0	0	0	0	1	4	40
246 Portland,	1848	1853	Mrs. Edward La Selle,	Charles I. Taylor,	'86	'09	23	64	87	0	0	0	0	3	3	4	10	0	0	150
247 Port Sanilac,	1854	1854	Mrs. Lilly Platts,	G. E. Brown, **Carsonville,**	'08	'11	7	16	23	0	0	0	0	0	0	4	4	0	2	35
248 Potterville,	1872		Mrs. Grace McDole,				5	11	16	4	0	0	0	1	0	3	4	0	0	12
249 Prattville,	1875	1875	C. F. Emens,	Thomas G. Baxter,	'83	'09	12	35	47	13	0	0	0	0	0	0	0	0	0	35
250 Ransom,	1848	1854	O. W. Thompson,	[A. B. Lucas, *Lic.*]		'10	15	27	42	9	0	2	2	2	7	0	9	0	0	25
251 Rapid River,	1888	1890	Mrs. R. Baker,	[Thomas Ainslie, *Lic.*]		'10	32	66	98	0	15	0	15	1	0	0	1	3	8	60
252 Red Jacket,	1887	1892	Wm. H. Craig,[c]	Robert H. Farquhar,[c]	'87	'11	35	126	161	0	1	3	4	2	10	0	12	0	1	35
253 Redridge,	1901	1901	Mrs. Eliza Kneebone,				7	20	27	2	0	0	0	0	6	0	6	0	7	22
254 Reed City,	1872	1907	C. D. Woodruff,	Charles E. Taggart,	'86	'11	23	72	95	12	0	0	0	0	0	27	27	0	0	41
255 Richmond,	1872	1887	A. E. Fuller,	G. H. Bacheler,	'99	'11	44	114	158	26	10	2	12	2	4	4	10	6	4	112
256 Rochester,	1827	1874	Dr. C. S. Strain,	Albro G. Gates,	'07	'11	12	52	64	25	0	1	1	1	1	30	32	0	3	60
257 Rockford,	1847	1874	Jonathan Sowerby,	Clarence Finster,	'78	'08	7	30	37	9	0	3	3	0	2	0	2	0	0	50
258 Rockford,	1888	1887	Seward Woodruff,	John F. Hutchinson,[d]	'93	'00	12	25	37	8	0	0	0	0	2	0	2	0	4	32
259 Rodney,	1888	1884	Mrs. Myrtle Lardner,	[Raymond T. Caldwell, *Lic.*][e]		'11	8	13	21	1	0	0	0	0	0	0	0	0	1	23
260 Romeo,	1828	1876	Miss Agnes L. Fessenden,	Henry W. Hunt,	'84	'04	38	118	156	29	1	3	4	3	1	0	4	1	8	150
261 Rondo,	1885	1885					10	26	36	0	0	0	0	0	0	0	0	0	0	
262 Roscommon,	1875	1880	Mrs. Jennie M. Price,	Wm. Etheridge,	'07	'08	3	24	27	4	1	0	1	0	1	2	3	0	1	50
263 Rosedale,	1882	1884		[Nathaniel Skidmore, *Lic.*][a]		'11	3	4	7	4	0	0	0	1	0	1	2	0	0	20
264 Royal Oak,	1842	1867	George W. Blackmon,[aa]	Wm. I. St. John,	'10	'05	13	37	50	12	7	11	18	0	0	8	8	5	0	50
265 Saginaw, 1st,	1857	1867	Edward W. Glynn,	Nelson S. Bradley,	'89	'01	163	378	541	179	23	15	38	0	13	0	13	15	12	400
266 ,, Genesee st.,	1899	1899					10	26	36											
267 St. Clair,	1841	1880	Miss May Coppernoll,	James F. Fryer, *i.*	'99	'10	72	164	236	91	12	4	16	1	10	3	14	0	9	150
268 St. Johns,	1860	1900	P. E. Walsworth,	Matthew Mullin,	'00	'10	72	169	241	50	8	9	17	4	1	1	6	6	5	150
269 St. Joseph,	1854	1859	M. H. Willis,	Albert H. Stoneman,	'00	'08	75	166	241	28	7	9	16	2	5	0	7	5	1	200
270 Salem, 1st,	1867	1848	Irving W. Hamilton,	Matthew Knowles,	'89	'08	17	23	40	4	0	0	0	0	0	2	2	0	0	20
271 ,, 2d,	1851	1886	Mrs. George S. Van Sickle,	Matthew Knowles,	'89	'08	11	39	50	0	0	0	0	2	5	0	7	0	0	25
272 Sandstone,	1835	1872	Mrs. L. L. Wheeler,[bb]	Allan J. Blair, **Jackson,**	'99	'07	26	52	78	8	0	0	0	0	1	0	1	0	0	75
273 Saranac,	1870	1873	Dr. A. E. Gesler,	[Reuben L. Wintz, *Lic.*]		'11	10	31	41	0	0	2	2	0	2	0	2	0	0	50
274 Saugatuck,	1860	1860	James A. Aliber,				16	47	63	0	0	1	1	0	5	13	18	0	0	40
275 Sawyer,	1888	1878	Mrs. Edith Knight Baker,				5	15	20	0	4	9	13	0	0	0	0	0	0	12
276 Shaftsburg,	1898	1908	Mrs. J. J. Vande Warker,	Malcolm G. Powley, **Perry,**	'97	'08	10	17	27	6	0	0	0	1	1	0	2	0	0	50

[a] **S. S. Marie, R.D. 2.** [b] **Bear Lake.** [c] **Calumet.** [d] **Flat Rock.** [e] **Chippewa Lake.** [aa] **Birmingham, R.D. 1.** [bb] **Parma.**

SUNDAY SCHOOLS		Y. P. S. Mem	Mens Org.	CHURCH TREASURERS	OFFERINGS FOR THE BENEVOLENT SOCIETIES									Other Cong'l Offerings	Undenom. Gifts	Home Exp.	SALARIES, VALUES, ETC.			
Superintendents	Mem				A.B.C. F.M.	Wom's Bds.	C. E. Soc.	C.C.B. Soc.	C.H.M Soc.	A. M. A.	C.S.S. & P.S.	Min. Relief	Totals				Salaries	Value Ch. Property	Invest. Funds	Amt. of Debt
237 Mrs. Jennie Barton,	33	23	0		$0	$0	$0	$2	$25	$0	$4	$0	$31	$0	$0	$1000	$600	$5,350	$0	$0
238 Mrs. Ella Soden,[a]	25	0	0	Mrs. J. Hoornstra, jr.,	0	0	0	0	22	0	5	3	30	2	0	182	†600	1,800	0	0
239 Wm. H. Scott,	122	25	0	Frank L. Hackett,	19	0	0	5	30	0	0	0	54	0	0	1,360	600	4,000	0	0
240	25							1			1		2							
241 Frank Ebner,	350	35	50		18	50	1	1	55	7	1	1	134	1	0	1,900	1,200	*30,000	0	7,400
242 John E. Coulter,	300	20	100		200	20	0	40	400	128	60	30	878	71	30	4,743	1,500	35,000	7,500	0
243 Rev. John Lambrecht,	35	0	0	Mrs. Wm. Koepfgen,	0	0	0	0	2	0	0	0	2	0	0	250	160	6,000	0	85
244 Rev. John Lambrecht,	104	0	16		0	0	0	0	0	0	1	0	1	0	5	772	†900	*5,000	0	0
245 Thomas Cooke,	80	0	0	Mrs. Charles Brown,	0	0	0	0	10	3	5	3	21	0	0	571	350	*2,000	0	0
246 Mrs. A. J. Barton,	95	0	0		25	7	0	0	46	8	0	0	86	0	0	800	650	7,500	0	0
247 Mrs. Mary Schlichting,	70	0	0		0	0	0	0	5	0	4	0	9	0	0	220	†180	*1,000	0	0
248										0	0	0	0	0	0			650	550	300
249 J. F. Farnham,	75	0	0		0	0	0	0	25	0	0	0	25	0	0	510	†450	1,700	0	0
250 O. W. Thompson,	70	0	0	Frank W. Burt,	9	20	0	0	28	5	8	0	70	10	2	400	325	2,500	100	0
251 T. E. Scott,	150	70	0	Mrs. C. Lobdell,	0	0	0	7	26	0	17	0	50	0	0	500	†600	2,400	0	0
252 Mrs. Herman Juck,[b]	144	14	0	C. H. Gribble,	20	115	6	30	61	61	30	23	336	12	85	1,860	1,400	*5,000	0	0
253 Thomas J. Bice,	40	50	0	Mrs. Eliza Knebone,	2	0	0	4	13	0	3	0	22	0	0	663	†625	3,500	0	0
254 C. D. Woodruff, M.D.,	50	0	0		0	27	2	2	37	5	12	1	106	0	0	1,276	900	4,000	0	0
255 Miss Ella Hunt,	75	24	0		0	5	0	0	30	0	10	0	45	0	0	1,000	800	9,500	0	0
256 E. A. Hudson,	60	0	0		0	5	0	0	27	0	0	0	32	0	0	1,000	800	6,000	0	0
257 Wm. Haskel,	75	0	0	D. F. Beverly,	15	0	0	6	20	4	13	2	60	2	0	367		4,500	0	0
258 Mrs. Wm. Richardson,	29	0	0		0	0	0	0	0	0	0	0	0	0	0	276	200	*2,000	0	0
259			0		0	0	0	0	10	0	0	0	10	0	0	200	†144	*1,000	0	0
260 A. B. Struthers,	100	0	45		45	10	10	10	122	26	25	10	253	70	0	1,646	1,000	35,000	1,700	0
261													0							
262 Rev. Wm. Etheridge,	28	0	0		2	0	0	2	21	0	3	2	30	0	0	366	†500	1,000	90	0
263 Rev. N. Skidmore,[a]	30	0	0	Mrs. John Graham,	0	0	0	0	3	0	0	0	3	0	0		†125	*400	0	0
264 Franklin F. Hughes,	98	27	17	Wm. H. Blackmon,	7	0	3	3	10	2	2	1	28	0	16	2,200	†400	9,000	0	0
265 W. B. Powell,	200	0	150	A. L. Button,	0	438	9	17	365	81	30	6	946	145	540	5,500	3,000	*50,000	0	0
266	25												0							
267 Reuben R. Moore,	156	0	0	Miss Mary Moore,	74	105	23	21	126	56	36	32	473	4	29	2,615	1,300	19,500	0	1,650
268 Albert Ballinger,	177	50	0		25	44	6	7	50	25	7	0	164	0	181	3,452	1,300	30,000	0	0
269 Mrs. E. W. Cox,	200	26	50	Mrs. Fred Smith,	150	35	0	40	150	40	0	10	405	0	0	2,886	1,300	20,000	0	3,500
270 Irving W. Hamilton,	35	20	0	Irving W. Hamilton,	11	3	0	0	11	0	0	0	25	16	0	275	200	*1,000	0	0
271 Mrs. G. H. Whiteman,	35	0	0	Roy Waterman,	3	0	0	0	10	0	0	0	13	0	0	500	400	4,000	0	0
272 L. L. Wheeler,[c]	100	0	0	F. C. Sackrider,	5	16	0	0	39	0	0	0	60	0	45	465	350	*2,000	0	0
273 Charles Shaver,	75	0	0	Hiram Boice,	0	0	0	2	0	25	0	0	27	0	0	800	†650	5,000	0	250
274 John Scharberg,	65	0	0	Burt Hills,	0	0	0	0	17	0	0	0	17	0	0	942	700	8,000	0	0
275 Miss Belle Tatro,	40	0	0		0	0	0	0	0	0	0	0	0	0	0	300		*1,500	158	0
276 George H. Dutton,	37	0	0	George H. Dutton,	0	0	0	5	10	0	1	0	16	0	0	325	240	*3,500	0	0

[a] S. S. Marie, R.D. 2. [b] Calumet. [c] Parma. † Missionary aid to salary. * No parsonage.

CHURCHES		Churches Erected	CLERKS	MINISTERS			MEMBERS				ADMITTED			REMOVED				BAPT.		Fam.
Cities or Towns	Org.		Names	Names	Ord.	C'd	Ma.	Fe.	To.	Ab.	C.	L.	To.	Di.	L.	R.	To.	Ad.	Inf.	
277 Shelby,	1864	1875	Mrs. Abba Field,				66	134	200	13	2	4	6	3	1	0	4	1	1	200
278 Sheridan,	1877	1886	Miss Tena B. Hoover,	[George H. Alexander, *Lic.*]		'11	12	73	85	18	2	5	7	1	3	0	4	1	0	85
279 Sherman,	1872	1874	Alfred G. Robinson,	[G. D. Lyford, *Lic.*] **Buckley,**		'08	4	17	21	0	0	0	0	0	0	7	7	0	0	30
280 Shiloh,	1896						6	13	19											
281 Sidney,	1890	1887	Mrs. Eunice S. Fish,	G. H. Alexander, *Lic.*] **Sheridan,**		'11	1	11	12	0	0	0	0	0	0	0	0	0	0	32
282 Six Lakes,	1889	1891	G. E. Cornell,	Eugene F. Gray, **Edmore,**	'11	'10	13	18	31	3	0	0	0	0	0	0	0	0	0	50
283 Somerset,	1858	1860	Frank R. Smith,	Robert Gordon,	'85	'03	22	56	78	18	0	0	0	1	2	0	3	0	0	50
284 South Boston,	1891	1878	Mrs. Nellie Young,[a]	Wm. D. Ogg, **Lowell,**	'99	'10	12	24	36	6	19	1	20	0	1	8	9	10	0	20
285 South Haven,	1856	1877	Charles H. Wright,	Wm. H. Walker,	'94	'03	96	190	286	45	7	6	13	3	4	0	7	2	5	246
286 Standish,	1878	1882	Mrs. Helen Crook,	[A. Ellsworth Hill, *Dis.*]		'11	8	14	22	0	0	0	0	0	0	14	14	0	0	35
287 Stanton,	1874	1874	John W. S. Pierson,	Wm. Wiedenhoeft,	'89	'09	23	84	107	0	0	0	0	1	9	9	19	0	0	48
288 Suttons Bay,	1896	1899	Marcus Hoyt,	[James C. Mathews, *Lic.*]		'10	7	19	26	2	7	0	7	0	3	0	3	1	3	50
289 Texas,	1900	1900					8	6	14											
290 Thompsonville,	1892	1892	Charles H. Chadsey,	Robert Houston,	'91	'10	31	81	112	24	6	0	6	3	1	3	7	0	0	125
291 Three Oaks,	1844	1869	James L. Sheldon,	Walter B. Denney, *i.*	'10	'10	69	128	197	0	0	1	1	1	2	4	7	0	3	131
292 Tipton,	1839	1860	Arthur R. Joseph,	Walter T. Hinzman,	'04	'11	12	35	47	9	1	2	3	3	2	0	5	0	0	40
293 Traverse City, 1st,	1865	1905	S. E. Wait,	Demas Cochlin,	'89	'89	100	190	290	12	12	6	18	2	16	0	18	7	7	300
294 ,, Oak Park,	1907		E. H. Brown,	Franklin M. Chapin,	'80	'11	14	36	50	10	0	17	17	0	16	5	21	0	0	25
295 Trout Creek,	1898	1894					1	6	7											
296 Tyrone,	1876	1879	Mrs. E. S. Scribner,[b]				15	27	42	12	4	1	5	0	0	0	0	1	1	25
297 Union City,	1837	1862	Mrs. Martha D. Z. Aiken,				53	177	230	40	1	2	3	6	2	0	8	0	0	150
298 Utica,	1856	1856	Miss Cleo A. Green,				3	31	34	15	0	1	1	0	1	0	1	0	7	34
299 Vanderbilt,	1881	1898	John Yuill,	Gordon C. Speer,	'10	'11	10	36	46	8	0	0	0	1	3	1	5	0	0	40
300 Vermontville,	1838	1864	Frank E. Hay,	[Nicholas M. Pritchard, *Lic.*]		'12	43	104	147	42	3	4	7	4	3	0	7	3	0	90
301 Vernon,	1851	1863	Miss Stella Davenport,	Thomas E. Bennett,	'07	'10	24	65	89	0	22	4	26	1	0	4	5	11	2	65
302 Vicksburg,	1865	1868	Dr. Wm. W. Scott,	John M. MacLeod,	'11	'11	27	73	100	20	1	4	5	1	3	4	8	0	0	200
303 Victor,	1845	1886	Mrs. Edith Greene,[c]	John H. Ashby, **Ovid,**	'78		37	58	95	15	30	3	33	1	1	0	2	25	1	32
304 Wacousta,	1862	1875	Mrs. Alice L. Andrus,[d]				5	25	30	0	0	0	0	0	0	10	10	0	0	50
305 Warren,	1890						5	16	21											
306 Watervliet,	1885	1886	Mrs. Lizzie M. Wigent,	[W. H. Fuller, *Bapt.*] **Coloma,**			24	66	90	23	1	5	6	2	2	0	4	1	0	40
307 Wayland,	1859	1896	W. H. Schuh,	D. A. Holman, **Gd. Rapids,**	'91	'10	21	27	48	24	2	9	11	0	0	0	0	0	0	
308 Wayne,	1848	1849	Mrs. Sarah-Steers Collier,	James C. Hageman,	'97	'11	37	83	120	11	5	5	10	4	3	0	7	1	0	125
309 Webster,	1860	1834	Dwight B. Sears,[e]	[Arthur W. Mumford, *M. E.*]		'09	21	40	61	0	4	1	5	1	1	0	2	4	0	50
310 Wells,	1905	1900					17	28	45	15	0	0	0	0	0	0	0	0	0	40
311 West Adrian,	1867	1869	Herbert N. Hood,[aa]	[John Gray, *M. P.*] **Adrian,**		'05	38	49	87	12	3	11	14	2	0	0	2	3	0	20
312 Westville,	1896	1896					5	11	16											
313 Wheatland,	1843	1874	Charles M. Fuller,[bb]	[Clarence D. Oberlin, *Lic.*][cc]		'11	72	100	172	45	5	9	14	6	5	0	11	1	1	60
314 White Cloud,	1877	1877	Lewis W. Fuller,				13	23	36	5	0	0	0	0	0	0	0	0	0	125
315 Whitehall,	1876		Frederick Norman,	Andrew B. Imrie,	'06	'09	25	32	57	5	5	0	5	0	3	0	3	4	2	40
316 White Rock,	1879						0	2	2											

[a] **Clarksville.** [b] **Fenton.** [c] **Merle Beach, R.D.** [d] **DeWitt, R.D. 28.** [e] **Ann Arbor, R.D. 2.** [aa] **Adrian, R.D.** [bb] **Hudson, R.D.** [cc] **Pittsford, R.D.**

SUNDAY SCHOOLS		Y. P. S.	Mens Org.	CHURCH TREASURERS	OFFERINGS FOR THE BENEVOLENT SOCIETIES									Other Cong'l Offerings	Unde-nom. Gifts	Home Exp.	SALARIES, VALUES, ETC.			
Superintendents	Mem	Mem			A.B.C. F.M.	Wom's Bds.	C. E. Soc.	C.C.B. Soc.	C.H.M Soc.	A. M. A.	C.S.S. & P.S.	Min. Relief	Totals				Salaries	Value Ch. Property	Invest. Funds	Amt. of Debt
277 F. S. Bulkley,[a]	200	44	55	Mrs. J. D. Buskirk,	$0	$6	$0	$5	$40	$10	$6	$5	$72	$0	$0	$1413	$800	$5,000	$0	$0
278 Rev. G. H. Alexander,	138	40	0		5	0	0	0	21	1	7	0	34	0	3	734	416	4,000	0	0
279 Rev. G. D. Lyford,	46	46	0	H. I. DeVose,	6	0	0	0	21	0	3	0	30	0	0	195	†375	1,500	0	0
280													0							
281 Mrs. L. Coughey,	35	0	0	Mrs. Mollie Courter,	0	0	0	0	0	0	0	0	0	0	0	94	125	*1,000	0	0
282 N. C. Merrifield,	80	0	0		0	0	0	0	0	0	2	0	2	0	0	250	†300	*2,000	0	0
283 Frank R. Smith,	60	0	0		15	20	0	0	41	5	0	0	81	0	0	600	500	2,500	0	0
284	50	0	0	E. D. Collar,	0	0	0	0	10	0	10	0	20	0	0	300	250	*2,000	0	0
285 Charles O. Monroe,	226	61	40	Frank R. Sawyer,	102	40	16	20	93	25	23	6	325	7	0	1,940	1,300	10,000	0	0
286 Mrs. George Grier,	79	22	0		0	0	0	0	6	0	0	0	6	0	0	100	†600	3,000	0	100
287 Harland Vaughan,	143	25	0		20	17	0	12	68	20	4	12	153	0	0	1,292	900	7,500	0	0
288 Marcus Hoyt,	40	0	0		0	0	0	0	0	0	0	0	0	0	0	500	†350	2,700	0	0
289													0							
290 Charles Protsman,	84	35	0		0	1	0	0	75	0	0	0	76	0	0	950	575	4,800	0	250
291 Mrs. E. A. Taylor,	188	24	x13	Mrs. E. L. Kelley,	170	109	55	70	225	75	44	17	725	5	80	1,796	1,100	10,000	0	0
292 Walter T. Hinzman,	50	0	0		0	0	0	0	0	0	4	0	4	0	0	900	600	3,200	0	0
293 Frank Hamilton,	483	20	136		24	223	3	5	58	56	0	5	374	100	0	5,000	1,500	*30,000	0	3,600
294 Rev. F. M. Chapin,	70	25	0	J. J. Burden,	0	0	0	0	20	0	0	0	20	0	0	760	†720	*0	0	0
295													0							
296 George Hoffman,[b]	35	0	0		0	0	0	0	10	0	0	0	10	0	61	500	300	*2,500	0	0
297 James B. Melody,	275	35	150		29	65	5	5	72	14	5	3	198	0	0	1,125	800	3,300	3,000	0
298 Mrs. Liberetta Greene,	45	0	0	Mrs. Maude McCabe,	0	0	0	0	0	0	4	0	4	2	5	700	600	5,000	0	0
299 Thomas Yuill,	100	30	0		0	4	0	0	37	0	0	0	41	0	0	750	700	3,000	0	0
300 S. E. Hay,	85	0	0	S. S. Rockwell,	12	35	0	0	57	0	2	0	106	0	0	925	700	6,000	0	0
301 J. O. Marks,	72	26	0		3	0	0	10	15	1	4	4	37	0	0	1,165	600	5,000	0	0
302 John H. Rayner,	70	31	0	Harry F. Clark,	0	0	0	0	5	0	6	0	11	0	85	1,200	950	*4,000	0	165
303 L. H. Allen,[c]	60	32	0		0	5	1	0	18	3	2	1	30	0	0	278	186	*1,000	0	0
304	40		0		0	0	0	0	6	0	0	0	6	0	0	75	†550	1,500	0	0
305			0		0	0	0	0	11				11							
306 Willis Emerson,	99	45	0		8	15	0	4	36	11	0	10	84	0	0	450	400	6,600	0	0
307 W. H. Schuh,	60	0	0		0	0	0	0	7	0	0	0	7	0	0	300	250	3,000	0	0
308 Wells S. Baily,	130	25	x50		0	5	0	0	5	0	0	0	10	0	0	1,391	850	8,000	0	600
309 Arthur Winslow,[d]	50	35	0	Mrs. Wm. Scadin,	0	25	0	0	15	0	0	0	40	0	0	692	500	4,500	200	0
310	85												0							
311 W. H. Knight,[e]	120	20	0	H. N. Hood,	0	0	0	0	13	5	0	0	18	0	0	400	300	*1,200	0	0
312													0							
313 Dwight Douglas,[aa]	200	27	0		19	37	1	7	66	5	12	8	155	0	91	714	500	5,000	0	0
314 F. R. Everett,	54	0	0	S. E. Preston,	0	0	0	0	21	0	1	0	22	0	0	200	†600	4,000	0	30
315 Miss Ida Raine,	130	50	0		20	5	0	0	20	0	0	0	45	0	0	947	700	10,000	0	0
316													0							

[a] Buckley. [b] Fenton. [c] Merle Beach, R.D. 14. [d] Ann Arbor, R.D. 7. [e] Adrian, R.D. 4. [aa] Pittsford. † Missionary aid to salary. * No parsonage.

CHURCHES			CLERKS	MINISTERS			MEMBERS				ADMITTED			REMOVED				BAPT.		Fam.
Cities or Towns	Org.	Churches Erected	Names	Names	Ord.	C'd	Ma.	Fe.	To.	Ab.	C.	L.	To.	Di.	L.	R.	To.	Ad.	Inf.	
317 Williamston,	1879	1878	Mrs. L. Carpenter,	Clarence E. Robinson,	'06	'11	16	45	61	4	25	6	31	0	5	7	12	14	3	75
318 Wolverine,	1883	1885	John E. Wiggins,	[Clifton G. Speer, *Lic.*]		'11	15	43	58	3	12	1	13	0	0	0	0	0	0	68
319 Wyandotte,	1892	1902	F. E. Welch,	Charles W. Jones,	'95	'08	43	113	156	10	15	1	16	2	0	0	2	2	9	80
320 Ypsilanti,	1881	1900	Charles Becker,				65	153	218	0	17	11	28	2	21	20	43	3	6	160

NAME OF STATE ORGANIZATION: MICHIGAN CONGREGATIONAL CONFERENCE.

CHURCHES: *Supplied by*, — Pastors installed, 11; pastors recognized, 21; pastors, 145; licentiates, 54; supplies, 24; vacant, 65. Total, 320.

MINISTERS: Pastors installed, 11; pastors recognized, 21; pastors, 152; supplying churches, 24. Total, 208. Without charge, 77. Total number of ministers, 285.

MEMBERSHIP: No. of males, 10,411; No. of females, 22,217. Total, 32,628. Absent, 4,224. *Additions*, — on confession, 1,437; by letter, 1,126. Total, 2,563. *Removals*, — death, 407; dismission, 898; revision, 1,097. Total, 2,402.

BAPTISMS: Adults, 659; infants, 593.

FAMILIES: 27,395.

SUNDAY SCHOOLS: Members, *34,012.

YOUNG PEOPLE'S SOCIETIES: Societies, 123; members, 5,183.

MEN'S ORGANIZATIONS: Societies, 47; members, 2,623.

CONTRIBUTIONS: American Board (churches, 109), $5,772; Woman's Boards (103), $6,222; Congregational Education Society (51), $972; Congregational Church Building Society (117), $1,989; Congregational Home Missionary Society (240), $16,823;

* Includes 1,624 in branch schools.

Sunday Schools				Church Treasurers	Offerings for the Benevolent Societies												Salaries, Values, etc.			
Superintendents	Mem	Y. P. S. Mem	Mens Org.		A.B.C. F.M.	Wom's Bds.	C. E. Soc.	C.C.B. Soc.	C.H.M Soc.	A. M. A.	C.S.S. & P.S.	Min. Relief	Totals	Other Cong'l Offerings	Unde-nom. Gifts	Home Exp.	Salaries	Value Ch. Property	Invest. Funds	Amt. of Debt
317 Fred R. Dakin,	113	0	z9	G. W. Carpenter,	$0	$0	$0	$0	$10	$0	$3	$0	$13	$0	$5	$1031	†$800	$5,500	$0	$375
318 J. E. Wiggins,	103	0	0	Harry W. Sowton,	0	0	0	0	30	0	0	0	30	0	0	600	600	3,000	0	0
319 A. W. Edwards,	170	30	x25	Mrs. M. Wilhohn,	0	15	5	5	23	5	0	0	53	20	0	1,850	1,200	*32,500	0	0
320 H. Z. Wilbur,	121	0	x60		50	61	20	55	108	31	20	10	355	75	77	3,100	1,400	20,000	0	0

† Missionary aid to salary. * No parsonage.

American Missionary Association (108), $3,165; Congregational Sunday-School and Publishing Society (174), $2,219; Ministerial Relief (85), $1,098. Total (273), $38,260. Other and special Congregational gifts, $8,420; undenominational gifts, $8,537. Grand total (276), $55,217.

Home Expenses: No. of churches reporting, 263; amount, $398,571.

Increase: Members, 161; Sunday School Members, 120; Societies, $4,073; Home Expense, $53,284; Amount of Debt, $22,590.

Decrease: Young People's Societies, Members, 42; Value of Property, $4,423; Total Gifts, $4,920.

Legacies: $8,918.

For Fifth-Year Statistics see General Summaries.

MINNESOTA.

General Congregational Association of: Organized Oct. 22, 1856. Officers: Hon. David Percy Jones, Minneapolis, moderator; Rev. Maurice B. Morris, 567 Bidwell st., St. Paul, statistical secretary and treasurer. Session of 1912: Northfield, Oct. 1–3.

Churches		Churches Erected	Clerks	Ministers			Members				Admitted			Removed				Bapt.		Fam.
Cities or Towns	Org.		Names	Names	Ord.	C'd	Ma.	Fe.	To.	Ab.	C.	L.	To.	Di.	L.	R.	To.	Ad.	Inf.	
1 Ada,	1882	1900	Dea. C. R. Andrews,	Horatio H. Symons, *r.*	'07	'06	22	57	79	16	9	1	10	0	2	0	2	4	0	34
2 Aitken,	1883	1883	A. L. Hamilton,				22	44	66											
3 Akeley,	1901	1901	Mrs. A. M. Davis,	John Henry Clark,	'10	'11	12	20	32	0	4	0	4	0	0	0	0	3	2	40
4 Alberta,	1911		W. T. Pederson,	Anton R. Larson,	'01	'11	17	23	40	0	39	1	40	0	0	0	0	5	3	20
5 Alexandria, 1st,	1867	1893	Dea. Geo. L. Treat,	Alfred A. Secord,	'00	'07	71	150	221	42	5	3	8	1	7	3	11	4	4	150
6 Aldrich, **Bertha**,	1905	1905	C. H. Hamm, **Verndale**,	Edwin E. Lindsley, *i.*[a]	'03		12	13	25	23	0	1	1	0	0	0	0	0	3	15
7 Anoka,	1855	1866	E. L. Curial,	Matt Evans, *r.*	'72	'08	79	127	206	48	9	12	21	2	3	0	5	8	1	135
8 Appleton,	1878	1891	Mrs. B. W. Johnson,	Lewis D. Arnold,	'85	'10	10	36	46	16	0	0	0	0	4	1	5	0	0	25
9 Arco,	1880	1880					10	14	24											8
10 Argyle,	1907		Walter S. Robertson,	Avedis M. Asadoorian,	'98	'10	19	33	52	0	5	5	10	0	0	0	0	1	4	
11 Audubon,	1872	1872																		
12 Austin,	1857	1892	Mrs. Flora Connor,	Frank E. Knopf,	'89	'05	179	273	452	75	1	3	4	1	6	0	7	1	10	250
13 Backus,	1903	1907	Mrs. A. L. Miller,	Avery G. Parks,	'97	'11	6	10	16	1	0	1	1	0	2	0	2	0	0	30
14 Bagley,	1878	1900	Mrs. Oliver Wright,				11	22	33	13	3	0	3	0	1	0	1	0	5	12
15 Barnesville,	1885	1887	Peter Jensen,	Andrew Erickson,	'99	'11	28	64	92	31	0	2	2	1	2	1	4	2	7	40
16 Beard,	1906		Mrs. Emma Haney,	George F. Morton,[b]			14	13	27	0	0	0	0	0	0	0	0	0	0	8
17 Beaudette,	1905	1911	Mrs. Catharine Dundas,	T. W. Howard, **Birchdale**,	'83		5	12	17	0	0	0	0	0	0	0	0	0	0	35
18 Belgrade,	1880	1892	Mrs. F. E. Jefferson,[c]				34	47	81	29	0	0	0	1	2	0	3	0	2	30
19 Belview,	1896	1896	Mrs. Ina Adsit,	[Wm. J. Conard, *Sup.*]			6	12	18	10	2	1	3	1	2	4	7	0	0	13
20 Benson, Pilgrim,	1876	1882	Miss Emma B. Jensen,	Squire Heath,	'96	'00	33	71	104	16	2	4	6	0	0	5	5	1	12	50
21 Bertha,	1889	1897	Mrs. M. L. Whitesel,	Edwin E. Lindsley, *r.*	'06	'10	5	13	18	2	0	0	0	0	0	2	2	1	1	25
22 Big Lake,	1884	1884	Albert J. Johnson,	[William Ch. Scott, *Lic.*]		'10	29	29	58	16	7	9	16	1	15	15	31	3	0	60
23 Birchdale,	1905		Mrs. Mary B. Smart,	Thomas W. Howard,	'83		4	8	12	0	0	0	0	1	0	0	1	0	1	15
24 Biwabik,	1892	1900	Dr. C. W. Bray,	Harry R. Harris,	'02	'08	19	23	42	6	4	4	8	1	0	0	1	1	7	50
25 Brainerd, 1st,	1872	1881	Percy W. Donovan,	Geo. Phil Sheridan,	'09	'11	31	85	116	32	2	3	5	1	2	9	12	1	0	55
26 ,, People's,	1884	1884	Mrs. Alice J. Green,	[William J. Horner, *Lic.*]			10	21	31	0	7	4	11	1	3	4	8	1	11	32
27 Brownton,	1875	1886	John S. West,				17	33	50	9	0	0	0	1	0	0	1	0	0	50
28 Burtrum,	1891	1891	Mrs. J. M. Ward,	Herman G. Krousey,	'04	'08	14	17	31	3	3	1	4	0	1	0	1	0	0	75
29 Cable,	1886	1888	Mrs. M. Scherfenburg,[a]	Mark W. Williams,	'92	'11	8	14	22	6	0	0	0	0	1	6	7	0	0	16
30 Cambria, Salem,[d]	1855	1871	Evan L. Harris,[d]				32	56	88	8	13	2	15	0	5	1	6	1	1	35
31 Campbell,	1886	1888	Mrs. G. B. Barnes, jr.,				24	45	69	0	4	4	8	0	6	0	6	2	1	60
32 Cannon Falls, 1st,	1856	1908	Mrs. Mary C. Clifford,	Horace S. Wiley,	'01	'11	57	75	132	40	0	0	0	0	2	2	4	0	0	35
33 ,, *Swedish*,	1878	1902	John J. Carlson,	Frank G. Haggquist,	'93	'07	16	19	35	5	0	0	0	1	0	0	1	1	8	39
34 Cass Lake,	1899	1909	L. M. Lange,	[Anthony Dodds, *Lic.*]		'11	13	35	48	19	11	0	11	1	10	7	18	0	0	50
35 Center Chain, **Fairmont**,	1900	1900	Miss Myra L. Shipman,[e]				4	14	18	3	0	0	0	0	0	0	0	0	0	35
36 Ceylon,	1900	1901					11	15	26											15

[a] **Bertha.** [b] **Lake Itaska.** [c] **Mankato, R.D. 6.** [d] **New Ulm, R.F.D. 5.** [e] **Fairmont.**

	SUNDAY SCHOOLS					OFFERINGS FOR THE BENEVOLENT SOCIETIES												SALARIES, VALUES, ETC.			
	Superintendents	Members	Young People's Societies. Mem.	Men's Organizations	CHURCH TREASURERS	A. B. C. F. M.	Woman's Boards	Congl. Ed. Soc.	Congl. Church Bldg. Society	Congl. Home Miss. Soc.	Am. Miss. Association	Congl. S. S. and Pub. Soc.	Ministerial Relief	Totals	Other Congregational Offerings	Undenominational Gifts	Home Expenses	Salaries	Value Church Property	Investment Funds	Amount of Debt.
1	C. R. Andrews,	95	61	0	C. R. Andrews,	$21	$11	$9	$21	$32	$10	$12	$0	$116	$24	$78	$1360	$1,100	*$6,000	$0	$0
2						0	0	0	0	0	0	0	0	0	0	0					
3	Dr. A. M. Davis,	103	0	0	Carl Hendrickson,	0	4	1	2	6	1	2	0	16	4	0	772	600	3,000	0	0
4	Mrs. W. F. Pederson,	60	0	0	Carl Hendrickson,	0	0	0	0	4	0	0	0	4	3	20	236	150	0	0	0
5	Constant Larson,	193	23	0	J. A. Kinney,	159	75	35	38	153	59	41	8	568	147	228	2,539	1,200	40,000	1,000	0
6	Mrs. C. H. Ham,[a]	7	0		C. H. Ham, **Verndale,**	0	0	0	0	0	0	3	0	3	0			135	*25	0	0
7	Geo. H. Goodrich,	150	40	0	Geo. F. Eldridge,	9	20	14	9	30	17	6	4	109	16	72		1,150	*14,000	0	0
8	Lewis D. Arnold, h	100		15	Mrs. Carrie Kirley,	0	6	1	0	8	1	5	3	18	0	0	850	675	5,600	0	0
9						0	0	0	0	0	0	0	0	0	0						
10	A. M. Asadoorian,	110	62	0	B. S. Buckingham,	10	0	0	0	15	0	0	0	25	0	58	1,300	1,100	0	0	0
11						0	0	0	90	0	0	0	0	90	0						
12	R. J. Thompson,	275	80	0	Paul C. Knopf,	0	317	0	21	114	33	39	0	524	100	265	4,000	1,800	30,000	0	2,500
13	C. F. Miller, h	66	0	0	Mrs. J. A. Newman,	5	0	1	2	5	2	1	1	17	0	0	290	500	*550	0	0
14	Leroy I. Robinson,	60	50		Leroy I. Robinson,	0	0	0	0	18	0	0	0	18	0	0	340	0	3,500	0	0
15	Walter A. Lindquist,	100	35	z10	Sidney M. Howver,	32	0	0	0	0	0	0	0	32	0	0	962	800	3,500	0	0
16	Byron Evans,	30	0	0		0	0	0	0	0	0	0	0	0	0	0	0	30	0	0	0
17	Thomas W. Howard,	40	0	0	Mrs. I. J. Williams,	0	0	0	0	0	0	10	0	10	0	0	300	250	0	0	0
18	Wm. G. Clark,[b] h	60	25	0	Mrs. Chas. Lonks,[b]	0	10	0	7	10	0	7	0	34	0	0	444	600	3,500	500	0
19	Mrs. H. Simpson, h	30	0	0	Mrs. H. Simpson,	0	0	0	0	0	0	0	0	0	0	0	128	200	*1,500	0	0
20	F. C. Robins, h	96	28	0	F. C. Robins,	0	43	2	2	3	11	10	1	72	8	37	1,250	900	*3,600	0	0
21	H. O. LeGro,	33	0	0	E. Thompson,	3	2	0	1	6	1	3	0	16	0	0	448	400	*1,500	0	0
22	Albert J. Johnson,	90	0	0	Mrs. L. B. H. Johnson,	0	10	1	0	0	2	0	0	13	20	22	1,000	700	2,500	0	0
23	Mrs. I. W. Howard,	30	18	0		0	0	0	0	0	0	0	0	0	0	0	0	0	0	0	0
24	Harry R. Harris, h	150	0	0	A. A. Kuhander,	12	4	4	3	7	4	7	3	44	57	30	2,020	1,000	*4,500	0	1,600
25	Geo. Phil Sheridan,	80	20	0	Daniel E. Whitney,	0	13	0	0	0	0	0	0	13	0	0	0	1,200	*10,000	0	0
26	W. A. Hanna,	156	69	0	Mrs. Ida Warren,	0	0	0	6	0	0	0	0	6	0	0	0	700	*3,000	0	0
27	Mrs. Frank Mann,	60	25	0	Mrs. Frank Mann,	3	4	1	1	4	1	1	1	16	0	0	651	550	*2,000	0	0
28	Mrs. J. M. Ward,	50	0	0	Mrs. M. A. Barrett,	0	0	0	0	2	0	0	0	2	0	0	354	140	2,700	0	0
29	Miss Pearl Anderson,	40	0	0		0	0	0	0	0	0	3	0	3	0	0	200	200	*2,000	0	0
30	John L. Harris,	80	22	0	Wm. D. Harris,[c]	0	0	0	0	0	0	0	0	0	282	0	469	0	1,600	0	400
31	Floyd Dawson,	80	64	0	S. N. Dawson,	0	17	2	0	0	2	8	0	29	0	0	1,163	700	*5,000	0	0
32	George T. Valentine,	60	0	0	S. Lewis Conley,	32	30	8	10	35	14	13	4	146	8	0	1,432	900	20,000	0	0
33	John J. Carlson,	19	0	0	C. O. Johnson,	0	0	0	2	4	0	0	0	6	1	34	384		2,000	40	50
34	Robert W. Henry,	50	0	0	E. D. Boyce,	6	0	3	0	3	3	4	2	21	0	16	906	750	8,500	0	1,000
35	J. V. Livingston,[d]	35	0	0	Wm. Simpson,[d]	3	0	1	2	4	0	1	0	11	0	0	50	0	1,000	0	0
36						0	0	0	0	0	0	0	0	0							

[a] **Verndale.** [b] **Mankato, R.D. 6.** [c] **Crystal Lake, R.D. 4.** [d] **Fairmont.** * No parsonage.

CHURCHES			CLERKS	MINISTERS			MEMBERS				ADMITTED			REMOVED				BAPT.		Fam.
Cities or Towns	Org.	Churches Erected	Names	Names	Ord.	C'd	Ma.	Fe.	To.	Ab.	C.	L.	To.	Di.	L.	R.	To.	Ad.	Inf.	
37 Claremont, **Dodge Center,**	1860	1878	Mrs. Sophia S. Dodge,[a]	Colin Bain, **Dodge Center,**	'98	'09	6	12	18	7	0	4	4	0	0	0	0	0	0	7
38 Clarissa,	1890	1890	Mrs. L. D. Thayer,	[James Carter, *M.E.*]	'06		5	5	10	1	0	0	0	1	1	0	2	0	0	30
39 Clearwater, 1st,	1859	1860	Mrs. Carrie M. Finch,	Paul Winter,	'97	'08	13	55	68	24	7	0	7	1	6	0	7	4	1	50
40 Comfrey,	1906	1906	Dea. Frank H. Nichols,				8	7	15	2	0	0	0	1	2	0	3	0	1	15
41 Cornish, **Winthrop,**	1907	1908	Chas. W. Anderson,[b]	Orville A. Barnes,	'03	'08	4	4	8	1	0	0	0	0	0	0	0	0	0	6
42 Correll,	1896	1897	Mrs. C. E. Hudson,	Lewis D. Arnold, **Appleton,**	'85	'11	3	11	14	2	1	1	2	0	1	2	3	0	0	20
43 Cottage Grove,	1858	1868	Richard Elmer Furber,[c]	Walter G. Carlson,	'97	'09	25	53	78	10	0	0	0	3	0	0	3	0	0	38
44 Crookston,	1878	1882	H. L. Marsh,	Cyril S. Martin,	'03	'11	32	67	99	14	4	8	12	1	8	0	9	0	3	150
45 Culdrum, **Flensburg,**	1896	1896					13	11	24											
46 Custer, **Garvin, R.F.D.,**	1875	1876	Mrs. Mattie Morgan,	William R. McClane,	'05	'11	20	20	40	3	12	1	13	0	1	0	1	1	0	18
47 Dawson,	1886	1905	John W. Dale,	James Rowe,	'84	'11	33	55	88	8	0	3	3	0	26	31	57	0	3	125
48 Detroit,	1872	1893	Miss Bessie L. Furbur,	Royal J. Montgomery,			49	76	125	11	18	8	26	1	4	30	35	9	2	60
49 Dexter,	1877	1877	Mrs. Lizzie W. Chase,	John A. Hughes,[d]	'99	'10	12	24	36	3	0	2	2	0	5	0	5	0	0	12
50 Dodge Center,	1858	1903	Miss Anna E. Stockman,	Colin Bain,	'98	'09	20	61	81	10	5	0	5	1	10	23	34	11	5	60
51 Duluth, Pilgrim,	1871	1888	Brewer Mattocks, jr.,				158	269	427	68	2	26	28	5	19	0	24	0	15	200
52 ,, West, **Plymouth,**	1888	1889	Herbert C. Brown,	Allen Clark,	'68	'11	16	31	47	23	0	0	0	1	4	6	11	0	0	16
53 Edgerton,	1880	1880	Mrs. L. A. Gullick,	[George C. Lee, *M.E., Lic.*]			31	47	78	19	12	0	12	1	12	0	13	8	0	34
54 Eldorado,	1911		M. A. Taylor, **Chokio,**	[Supplied.]			17	26	43	0		43	43			0	0	1	1	25
55 Elk River,	1874	1881	Mrs. A. W. F. Nickerson,	Wilbur M. Evans,	'06	'12	43	94	137	25	0	4	4	3	8	16	27	0	0	65
56 Ellsworth,	1890	1892	Mrs. Lulu Barnes,	[Ellen P. Cox, *Lic.*]		'12	5	10	15	3	0	0	0	1	0	0	1	0	0	25
57 Elmdale, *Slovak*,[e]	1897	1899					14	22	36	6										30
58 Elmore,	1905	1905					16	23	39											16
59 Excelsior,	1853	1872	Miss Ella M. Stratton,	Carl J. Swain, *r.*	'91	'04	77	122	199	48	0	4	4	0	2	0	2	0	2	160
60 Fairmont,	1868	1897	Mrs. Allen Burdick,	Edward Constant,	'83	'10	64	144	208	48	10	7	17	0	2	1	3	4	3	150
61 Fair Oaks,[aa]	1895	1895	Mrs. F. A. Blanchard,[bb]				3	5	8	0	0	0	0	0	2	6	8	0	0	7
62 Faribault,	1856	1867	James J. Dow,	John H. Albert, *r.*	'83	'00	146	297	443	83	11	16	27	4	5	0	9	2	10	215
63 Felton,	1898	1898					3	3	6											6
64 Fergus Falls,	1872	1888	Mrs. N. F. Field,	[A. J. Harries, *Pres.*]			28	58	86	20	0	0	0	2	5	0	7	0	0	100
65 Fertile,	1888	1888	Gustave J. Demars,				6	9	15	4	0	0	0	0	2	0	2	0	0	20
66 Fontenac, **Schoolcraft,**	1904	1904	Mrs. E. Shaw, **Schoolcraft,**				3	4	7											3
67 Franconia, **Shafer,**	1895	1895					5	4	9											5
68 Freeborn,	1873	1905					39	36	75	13										32
69 Freedom,							8	10	18											40
70 French Lake, **Cokato,**	1908	1909	Erik Oslund,[cc]	Nels J. Bolin,[dd]	'97	'11	19	14	33	0	16	0	16	1	0	0	1	0	1	35
71 Garvin,	1891	1899	Par O. Anderson,	William R. McClaus,	'05	'11	39	39	78	2	23	4	27	0	4	0	4	5	2	20
72 Gaylord,	1899	1902	Warner Larson,				18	24	42	6	0	0	0	1	0	6	7	1	3	17
73 Glencoe, 1st,	1857	1890	L. W. Gilbert,	F. L. V. Meske,	'91	'05	72	100	172	40	15	1	16	0	2	0	2	1	8	75
74 Glenwood,	1885	1907	Mrs. Alice Grant,	David Y. Moor,	'00	'10	47	92	139	32	6	4	10	0	1	0	1	2	3	125
75 Glyndon,	1872	1883	Mrs. W. Shave,	[Frederick Stilwell, *Stud., Lic.*][ee]			19	37	56	17	0	2	10	0	1	0	1	0	2	40
76 Graceville, **Cedar Spur,**	1885	1886					12	20	32											20

[a] **Dodge Center, R.F.D. 3.** [b] **Gibbon, R.D.** [c] **St. Paul Park.** [d] **Grand Meadow.** [e] **Holdingsford.**
[aa] **Anoka, R.F.D. 4.** [bb] **Anoka, R. 4.** [cc] **Cokato, R.D. 3.** [dd] **South Haven, R.D. 1.** [ee] **Fargo.**

SUNDAY SCHOOLS					CHURCH TREASURERS	OFFERINGS FOR THE BENEVOLENT SOCIETIES									Other Cong'l Offerings	Undenom. Gifts	Home Exp.	SALARIES, VALUES, ETC.			
Superintendents		Mem	Y. P. S. Mem	Mens Org.		A.B.C. F.M.	Wom's Bds.	C. E. Soc.	C.C.B. Soc.	C.H.M Soc.	A. M. A.	C.S.S. & P.S.	Min. Relief	Totals				Salaries	Value Ch. Property	Invest. Funds	Amt. of Debt
37 E. W. Morton,[a]		26	0	0	Mrs. Wm. Goddard,[b]	$3	$2	$1	$1	$2	$1	$1	$0	$11	$2	$0	$221	$200	*$800	$0	$300
38 Mrs. L. D. Thayer,	h	60	0	0	Charles Godding,	0	0	0	0	0	0	0	0	0	0	0		200	*1,000		400
39 Wm. B. Pineo,		49	36	0	Mrs. E. M. Collins,	6	6	0	6	12	6	13	3	52	6	0	566	350	3,000	0	0
40 Frank H. Nichols,		45	0	0	Theodore H. Bakken,	3	33	0	0	5	0	4	0	45	0	0	218	0	*1,000	0	0
41		0	0	0		0	0	0	0	0	0	0	0	0	0	0	0	0	*700	0	0
42 Mrs. R. R. George,		26	0	0	Mrs. L. F. Woods,	0	0	0	0	0	0	0	0	0	0	0		225	400		
43 R. E. Furber,		36	0	0	Frank Crippen,	14	16	8	4	0	2	6	1	51	19	0		400	6,500	0	0
44 J. A. L. Hillsot,	h	152	20	0	M. Lundberg,	27	40	7	5	0	4	3	2	88	22	25	3,300	1,400	15,000	0	0
45						0	0	0	3	1	0	0	0	4	0						
46 Lorenzo Hughes,[c]		48	34	18	James Morgan,[c]	0	0	0	0	0	0	0	0	0	0	3	310	233	550	0	0
47 A. J. Peterson,		0	0	0	Albert J. Peterson,	25	0	3	6	27	7	10	0	78	0	0	1,335	800	5,200	0	0
48 Albert F. Anderson,	h	318	55	46	James A. Rathbun,	11	6	4	8	15	5	8	3	60	6	0	1,608	1,100	*8,000		700
49 T. L. Woodford,		50	16	0	Mrs. Clara McNier,	0	0	0	0	4	0	0	0	4	4	0	550	400	*1,000	0	0
50 Mrs. H. A. Way,	h	95	40	0	Clyde M. Cooper,	3	0	0	5	3	5	8	0	24	10	5	1,300	800	*8,000	0	200
51 Andrew Nelson,		223	35	108	Henry W. Nichols,	550	252	50	1	250	193	75	41	1,412	139	32	9,778	3,000	67,000	0	3,500
52 Mrs. Dr. Keyes,		56	0	0	C. C. Salter,	10	0	0	0	0	0	1	0	11	0	0	0	†600	*3,000	0	85
53 James McGlashen,	h	125	64	x16	Mrs. S. Aukma,	0	5	1	1	0	9	6	0	22	10	35	799	800	6,000	0	0
54 P. Summer,		50	20		K. G. Berg,[d]	0	0	0	0	0	0	0	0	0	7	0	0	0	0	0	
55 Justus de Booy,		100	20	z50	Justus de Booy,	23	16	9	6	28	1	7	2	92	25	7	1,200	1,000	5,000	0	0
56 Miss Ellen P. Cox,		52	0	0	Mrs. Charles Finch,	0	0	0	2	2	0	25	1	30	0	0	355	600	2,500	0	0
57						5	0	0	0	10	0	0	0	15	0	0					
58						0	0	0	0	0	0	0	0	0	0	0					
59 W. S. Wingate,		230	54	45	R. H. De Groodt,	0	54	3	1	5	3	17	1	84	48	12	1,928	1,200	8,500	3,000	0
60 Wilbur G. Brown,		210	36	82	David G. Owen,	35	68	10	16	49	19	15	5	217	0	50	2,140	1,200	14,000	0	2,000
61 Horace Boxwell,[e]		12	0	0	Fred A. Blanchard,	0	5	0	0	0	0	3	0	8	0	0	20	0	*500	0	0
62 F. M. Pierce,	h	298	35	25	William Wochlin,	114	199	23	21	134	44	56	5	596	97	615	6,434	2,000	*40,000	0	0
63						0	0	0	0	0	2	2	0	4	0	0					
64 Mrs. Robert Lincoln,					Mrs. F. H. Lake,	89	72	7	21	35	11	22	2	259	35	0		2,000	*25,000	0	0
65 G. J. Demars,		40	20	0	Mrs. James F. Hanson,	0	3	0	0	5	0	0	0	8	0	0		250	2,700	0	400
66						0	0	0	0	0	0	0	0	0	0	0					
67						0	0	0	0	0	0	0	0	0	0	0					
68						3	20	4	34	25	10	4	4	104	0	0					
69 N. J. Bolin,		30	0	0		0	0	0	0	5	0	0	0	5	0	5	824	132	*3,200	0	0
70						0	0	0	0	0	0	0	0	0	0	0					
71 Miss Emma Luedke,		75	20	0	Frank D. Pinkney,	0	0	0	0	0	0	0	0	0	0	0	665	467	4,000	0	175
72 W. H. Dunwell,		50	0	0	S. J. Manser,	0	2	0	0	7	8	0	0	17	2	0	428	0	*3,000	0	0
73 O. Simons,		110	15	0	John Luiten,	0	20	7	1	18	0	15	0	61	8	0	1,602	800	7,000	0	0
74 W. A. Simonton,		250	70	x20	W. F. Doherty,	27	26	18	32	40	16	20	5	184	56	50	2,300	1,000	25,000	0	5,600
75 Halbert L. Webb,		60	0	0	Walter Shave,	8	19	1	0	0	13	2	0	43	1	0	823	480	5,000	0	0
76						0	0	0	0	0	0	3	0	3	0	0					

[a] West Concord. [b] Dodge Center, R.F.D. 3. [c] Garvin, R.D. [d] Chokio. [e] Constance, R.D. 1. † Missionary aid to salary. * No parsonage.

CHURCHES			CLERKS	MINISTERS			MEMBERS				ADMITTED			REMOVED				BAPT.		Fam.
Cities or Towns	Org.	Churches Erected	Names	Names	Ord.	C'd	Ma.	Fe.	To.	Ab.	C.	L.	To.	Di.	L.	R.	To.	Ad.	Inf.	
77 Graceton, **Cedar Spur,**	1908		Mrs. W. E. Rowley, **C. S.,**	Thomas W. Howard,[a]	'83		3	8	11	3	0	0	0	0	0	0	0	0	0	12
78 Granada,	1892	1895	Dea. W. H. Gaugh,	John Imley,	'90	'11	13	30	43	6	0	1	1	1	0	0	1	0	0	50
79 Grand Marais,	1907		James G. Scott,	[John T. Pohlhammar, *Lic.*]			5	12	17	4	1	0	1	0	1	0	1	0	0	30
80 Grand Meadow,	1878	1885	Dr. E. J. Von Bronkhorst,	John Arthur Hughes, *r.*	'99	'10	12	45	57	11	5	3	8	1	0	0	1	0	0	30
81 Granite Falls,	1872	1899	Miss Carrie D. Barnes,				8	30	38	14	0	0	0	1	0	0	1	0	0	50
82 Groveland, **Hopkins,**	1883	1883																		
83 Hackensack,	1908	1908	Wm. Bodenhofer,	Avery G. Parks, **Backus,**	'99	'11	6	6	12	5	0	0	0	0	1	0	1	0	0	
84 Hancock,	1873	1883	Mrs. A. F. McArthur,	Richard Cedric Jenkins,	'01	'09	29	65	94	22	2	4	6	1	3	0	4	0	1	90
85 Hasty, **Clearwater,**	1889	1891					9	14	23											50
86 Hawley, Union,	1873	1889	Dea. Adna Colburn,	Francis Wrigley,	'78	'09	31	45	76	26	0	0	0	0	4	0	4	0	0	40
87 Hill City,	1905	1905					2	11	13											
88 Hutchinson,	1870	1884	Arthur W. Mergen,	Charles Lyon Hill,	'06	'10	40	105	145	46	0	3	3	1	3	0	4	0	0	160
89 International Falls,	1905	1905																		
90 Kasota, *Swedish,*	1889	1889	Thurs Johnson,	Henry Nelson,	'10	'10	18	34	52	0	9	0	9	2	0	0	2	0	3	27
91 Kragness,	1891	1896	Gustav K. Gunderson,[b]	[Fred A. Stever, *Lic.*][c]			10	18	28	0	0	0	0	0	0	0	0	0	5	12
92 Lake Benton,	1880	1887	Miss Lois S. Porter,	David T. Jenkins, **Tyler,**	'84	'09	14	29	43	6	4	0	4	0	4	0	4	0	2	25
93 Lake City, 1st,	1856	1881	Mrs. C. E. Dutcher,	William C. A. Waller,	'89	'11	69	155	224	10	12	12	24	3	6	0	9	3	2	150
94 ,, *Swedish,*	1885	1897	Charles Benson,	J. Martin Peterson,	'06	'08	15	30	45	2	0	0	0	1	0	0	1	0	3	28
95 Lake Itaska,																				
96 Lakeland,	1868	1868	Miss Anna Rockstroh,	Alonzo D. Maes,	'99	'11	4	9	13	2	0	0	0	0	0	0	0	0	0	16
97 Lake Park,	1891	1891	Miss Ellen B. Smith,				10	17	27	20										26
98 Lake Stay, **Arco,**																				
99 Lamberton,	1889	1890					11	26	37											
100 Little Falls,	1872	1893	Miss Sadie Fuller,	Frank Atkinson,	'08	'12	67	152	219	37	29	10	39	2	8	0	10	12	3	150
101 ,, *Swedish,*	1889	1907					1	3	4											
102 Lyle,	1886	1887	Wm. Woodland,	Alonzo G. Washington,	'89	'10	32	36	68	20	6	0	6	0	10	0	10	0	0	45
103 McIntosh,	1892	1892					4	5	9											
104 Madison,	1886	1906	Sever T. Nordgarden,				38	62	100											
105 Mahnomin,	1905	1907	Mrs. Henry Birkett,				5	10	15	2										40
106 Mankato, 1st,	1870	1871	Mrs. Thomas Hughes,	Edgar L. Heermance, *i.*	'02	'02	39	112	151	47	15	4	19	3	38	7	48	7	4	90
107 ,, *Swedish,*	1889	1895	Richard Sandell,	[C. L. Anderson, *Lic.*]		'12	22	40	62	0	0	0	0	0	1	0	1	0	1	25
108 Mantorville,	1856	1860	Mrs. Geo. H. Parker,	Albert C. Woodcock,	'03	'11	27	59	86	18	1	1	12	1	6	0	7	0	0	90
109 Maple Bay,	1887	1887					1	6	7											
110 Mapleton,	1882	1883	Mrs. L. W. Kruger,	Arthur G. Young,	'95	'12	22	58	80	8	0	0	0	1	6	0	7	0	0	0
111 Marietta,	1887	1902	Mrs. A. C. Miller,	[Hugh Hey, *M. E.*]	'82	'11	15	27	42	7	1	1	2	0	4	0	4	0	4	15
112 Marine Mills,	1858	1858	P. Empson,				2	6	8	2	0	0	0	0	0	0	0	0	0	24
113 Marshall,	1873	1902	Miss F. S. Harrington,	William A. Bockoven,	'92	'11	95	159	254	99	0	8	8	2	6	0	8	0	5	140
114 Matewan, 1st,	1909	1909	Mrs. Ed. Weise,	James L. Jones,	'96	'09	10	11	21	0	0	0	0	0	0	0	0	0	0	25
115 Mazeppa,	1860	1869					9	22	31											
116 Medford,	1856	1864	Daniel A. McKinlay,	[L. W. Martin, *U. of Minn., Sup.*]		'12	24	53	77	10	1	1	2	2	3	0	5	1	3	33

[a] **Birchdale.** [b] **Moorehead, R. 1, Box 84.** [c] **Fargo, No. Dak.**

SUNDAY SCHOOLS		Y. P. S. Mem	Mens Org.	CHURCH TREASURERS	OFFERINGS FOR THE BENEVOLENT SOCIETIES									Other Cong'l Offerings	Unde-nom. Gifts	Home Exp.	SALARIES, VALUES, ETC.			
Superintendents	Mem				A.B.C. F.M.	Wom's Bds.	C. E. Soc.	C.C.B. Soc.	C.H.M Soc.	A. M. A.	C.S.S. & P.S.	Min. Relief	Totals				Salaries	Value Ch. Property	Invest. Funds	Amt. of Debt
77 Mrs. W. E. Rowley,	20	0	0	Mrs. W. E. Rowley,	$0	$0	$0	$0	$0	$0	$0	$0	$0	$0	$0	$0	$25	$	$0	$0
78 Mrs. Oscar Hill,	94	0	0	Mrs. Louise Lasby,	0	5	1	0	11	0	0	0	17	0	0	758	600	2,500	0	0
79 [Union school.]	0	0	0		0	0	0	6	0	0	0	0	6	0	0	238	†600	*350	0	0
80 Miss Mabel Nolan,	80	40	z15	Edgar F. Greeniog,	4	10	3	4	2	0	4	7	34	2	0	750	600	3,000		550
81 H. S. Lampman,	70	25	0	Mrs. J. Dillingham,	0	0	0	0	0	5	0	0	5	9	0	0	0	4,000	0	0
82					0	0	0	0	0	0	2	0	2	0	0					
83	0	0	0	C. M. Larson,	0	0	0	0	0	0	0	0	0	0	0	0	0	0	0	0
84 Ray Millie,	365	0	0	Mrs. A. Ray,	0	11	2	3	5	2	1	0	24	59	5	1,120	700	3,500	0	0
85			0		0	0	2	5	5	0	0	0	12	0	0					
86 W. George Hammett, h	86	60	0	Geo. Keeping,	10	49	5	2	0	7	5	0	78	0	0	1,100	700	4,000	0	0
87					0	0	0	0	0	0	0	0	0	0	0					
88 C. R. Goodnow, h	125	25	0	A. W. Sowle,	25	36	5	0	30	10	16	5	127	29	50	1,250	900	6,000	0	0
89					0	0	0	0	0	0	0	0	0	0	0					
90 Henry Nelson,	35	12	0	John Olson,	0	0	0	0	10	0	4	0	14	0	0		†600	*2,000		
91 Mrs. Mary Nelson,[a]	20	0	0	Mrs. M. W. Gee,[a]	0	0	0	0	0	0	11	0	11	0	0		300			
92 R. W. Taylor,	65	0	0	W. L. Mann,	0	0	0	0	6	0	2	7	15	0	0	630	550	4,000	0	0
93 J. E. Phillips, h	220	31	22	Martin L. Collins,	22	107	22	27	9	29	53	5	274	220	141	2,018	1,300	12,000	0	0
94 Charles Benson,	50	20	0	John Anderson,	4	0	0	2	3	0	1	0	10	6	31	600	500	4,500	0	300
95					0	0	0	0	0	0	0	0	0	0	0					
96 A. D. Maes,	65	0	0	Miss Pansy Brunner,	3	2	1	1	2	0	1	0	10	0	0	0	100	*1,000	0	0
97					0	0	0	0	0	0	3	0	3	0	0					
98					0	0	0	3	0	0	0	0	3	0	0					
99					0	0	0	4	0	0	0	0	4	0	0					
100 Harry Weimer,	230	35	0	Mark Millspaugh,	0	0	0	4	115	0	15	0	134	0	0	2,531	1,200	15,000	0	0
101					0	0	0	0	0	0	0	0	0	0	0					
102 John A. Carter,	90	0	0	Henry G. Dahl,	20	0	4	0	10	0	4	5	43	24	50	1,208	600	3,000	0	0
103					0	0	0	0	0	0	0	0	0	0	0					
104					0	10	0	0	0	0	8	0	18	0	0					
105					0	0	0	0	9	0	2	0	11	0	0					
106 Thomas Hughes,	175	36	10	W. Petterson,	12	22	8	1	18	17	13	1	92	162	36	2,106	900	18,000	0	1,650
107 Alfred Sanderson,	42	20	0	William Anderson,	0	0	0	0	11	0	0	0	11	0	20	515	425	*4,000	29	
108 H. A. Smith, h	100	20	0	C. C. Crawford,	10	15	2	0	10	8	9	0	54	25	10	1,100	800	3,500	200	0
109					0	0	0	0	0	0	0	0	0	0	0					
110 U. G. Argetsinger,	80	0	0	U. G. Argetsinger,	18	0	0	12	0	0	0	0	30	19	12	596	800	3,500	0	0
111 Mrs. A. C. Miller, h	123	0	0	Mrs. R. C. Smyth,	7	8	4	7	14	4	7	1	52	10	6	1,750	500	*3,200	2,100	500
112 P. Empson,	30	0	0		0	0	0	0	0	0	0	0	0	0	0	0	0	*2,000	0	0
113 Fred S. Cook,	100	40	0	A. G. Bumford,	19	110	4	1	21	6	11	0	172	243	0	3,500	1,400	20,000	50	500
114 L. W. Cochran,	56	30	0	Mrs. E. J. Paulsen,	0	0	0	0	0	0	0	0	0	10	25	1,500	160	*1,500	0	200
115					0	10	0	0	0	0	0	10	20	0	0					
116 Ralph Hayes,	80	0	0	Ezra G. Beardsley,[b]	66	0	6	5	20	9	21	4	131	0	0	500	520	2,800	1,100	0

[a] Moorehead, R. 1. [b] Clinton Falls. † Missionary aid to salary. * No parsonage.

CHURCHES			CLERKS	MINISTERS			MEMBERS				ADMITTED			REMOVED				BAPT.		Fam.
Cities or Towns	Org.	Churches Erected	Names	Names	Ord.	C'd	Ma.	Fe.	To.	Ab.	C.	L.	To.	Di.	L.	R.	To.	Ad.	Inf.	
117 Mentor,	1882	1884					2	2	4											
118 Milaca,	1903	1905	Olin C. Myron,	[Homer W. Borst, *Lic.*]			8	29	37	13	11	0	11	0	4	0	4	2	3	25
119 Minneapolis, 1st,	1851	1885	H. E. Blackburn,				203	452	655	250	13	17	30	4	28	0	32	4	8	300
120 ,, Plymouth,	1859	1908	S. M. Bailey,	Harry P. Dewey, *i.*	'87	'07	386	705	1091	247	20	46	66	10	18	0	28	8	6	600
121 ,, Park av.,	1867	1889	Geo. W. Teitsworth,	S. Banks Nelson, *r.*	'92	'08	268	456	724	104	32	26	58	0	12	1	13	4	5	350
122 ,, Pilgrim,	1873	1884	E. C. Scarborough,	John P. Miller,	'75	'08	216	389	605	90	28	16	44	6	24	0	30	9	7	500
123 ,, Vine,	1882	1886	J. W. Parsons,	Omer G. Mason,	'07	'11	32	61	93	4	2	3	5	2	12	81	95	2	3	100
124 ,, Como av.,	1882	1886	Charles Weigel,	Hobart K. Painter, *r.*	'80	'05	90	131	221	37	40	15	55	2	8	0	10	15	0	150
125 ,, Union, **St. Louis P'k,**	1883	1899	Mrs. S. F. Hamilton,	Lawrence F. McDonald,	'09	'11	31	53	84	25	1	1	2	1	6	0	7	0	0	45
126 ,, Open Door,	1884	1883	Mrs. Geo. A. Hunt,	[William H. Haly, *Lic.*]		'11	10	48	58	9	0	0	0	0	9	0	9	0	0	37
127 ,, Lyndale,	1884	1887	Laurence Davenport,	Frederick W. Foote,	'08	'11	203	371	574	46	25	20	45	3	22	0	25	0	0	494
128 ,, Freemont av.,	1885	1886	Edgar A. Swain,	Edward A. Drake,	'97	'10	100	131	231	18	40	15	55	0	7	0	7	15	21	135
129 ,, Fifth av.,	1886	1908	L. R. Whiting,[a]	Perry A. Sharpe,[b]	'98	'11	148	270	418	18	21	30	51	0	23	0	23	14	0	250
130 ,, Mizpah, **Hopkins,**	1888	1889	Mrs. H. D. Truman,	James Earl,[c]	'89	'08	17	31	48	10	1	3	4	1	0	0	1	0	3	15
131 ,, Bethany,	1889	1890	Mrs. B. A. Eaton,	[Wm. T. Dawson, *Sup.*]	'89	'11	21	53	74	12	10	1	11	0	3	36	39	0	0	30
132 ,, **Robbinsdale,**	1889	1890	H. A. Morse,	James E. Ball,	'03	'10	32	69	101	0	0	3	3	1	0	3	4	0	1	121
133 ,, Lowry Hill,	1890	1901	Adelbert R. Taylor,	Frank Newhall White,	'81	'12	127	203	330	50	7	0	7	2	25	5	32	0	3	175
134 ,, Oak Park,	1891	1892	Wm. J. Stimetz,	Clement C. Campbell,	'85	'11	39	108	147	14	1	1	2	0	0	0	0	0	0	200
135 ,, Forest Heights,	1894	1908	Miss C. Monica Ralph,	George Plumer Merrill,	'00	'11	79	151	230	35	30	9	39	2	0	0	2	21		325
136 ,, Temple, *Swedish,*	1897	1895	George Anderson,	Alfred P. Engstrom,	'95	'04	142	228	370	34	30	2	32	5	5	35	45	2	15	100
137 ,, 38th st.,	1897	1903	D. E. Loomis,	William L. Meinzer,	'97	'11	40	51	91	21	2	0	2	3	17	0	20	0	5	48
138 ,, Edina,	1902	1902	Miss Frances Kell,[d]	[W. W. Davis, *Pres.*, *Lic.*]		'10	10	20	30	0	1	1	2	0	0	0	3	1	0	50
139 ,, Linden Hills,	1902	1908	J. Frank Campbell,	William H. Medlar,	'85	'07	136	205	341	40	13	14	27	1	19	0	20	6	3	400
140 ,, Minnehaha,	1904	1910	Mrs. Earle M. Birdsall,	Eli C. Lyons,	'93	'07	16	26	42	7	8	0	8	0	0	4	4	1	1	50
141 ,, Lynnhurst,	1910	1911	Clarence R. Chaney,	James W. Cool, *r.*	'01	'10	51	98	149	0	21	32	53	1	3	0	4	12	9	250
142 ,, Morning Side,	1911	1909	H. V. Staddan,	[Willard W. Davis, *Pres.*, *Lic.*][e]		'10	10	11	21	0	5	16	21	0	0	0	0	5	0	10
143 Minnewashta, **Eureka,**	1909	1909	Clarence R. Empey,	Carl J. Swain,[aa]	'91	'09	18	25	43	0	0	3	3	0	2	0	2	0	0	25
144 Montevideo,	1872	1887	Andrew M. Parks,	Walter M. Swann,	'02	'10	54	81	135	15	11	18	29	2	5	2	9	6	5	100
145 Monticello,	1856	1856	Dea. B. M. Barker,	Henry Holmes, **Big Lake,**	'92	'09	52	72	124	35	9	2	11	1	0	0	1	0	0	50
146 Moorehead,	1894	1900	Mrs. Frederick Stalley,	Henry Arthur Kernen,	'04	'10	47	83	130	32	26	5	31	1	2	0	3	8	2	120
147 Morris,	1874	1879	Dea. D. T. Wheaton,	Anton R. Larson,	'01	'09	33	63	96	10	2	2	4	2	7	11	20	12	2	50
148 Morristown,	1874	1878	Mrs. W. B. Adams,	Herbert E. Chapman, *i.*	'08	'08	12	26	38	7	5	3	8	1	4	0	5	4	1	18
149 Nassau,	1898	1901	C. A. Hewitt,	[Hugh Hay, *M.E.*]	'81	'11	8	8	16	6	0	1	1	0	0	0	0	5	1	4
150 New Brighton,	1890	1892					15	16	31											
151 New Richland,	1887	1887	Mrs. C. A. Wagner,	James L. Jones,	'96	'09	12	40	52	0	14	0	14	0	0	0	0	7	2	85
152 New Ulm,	1883	1883	Herman Held,	Edward F. Wheeler,	'90	'05	23	48	71	12	4	2	6	1	5	0	6	0	0	45
153 New York Mills,	1893	1903	Mrs. Cora Fiske,	Edwin E. Lindsley, **Bertha,**	'05	'05	2	15	17	0	11	0	11	11	0	0	11			20
154 North Branch,	1883	1883					9	14	23											
155 Northfield,	1856	1881	Frances G. Bishop,	Edwin B. Dean, *r.*	'93	'05	224	421	645	225	9	20	29	4	13	0	17	4	4	300
156 Nymore,	1906	1904	Mrs. Dan Biladeau,				0	2	2	0	0	0	0	0	0	0	0		1	50

[a] 3420 3d av., S. [b] 3350 Portland av. [c] 3900 Chicago av. [d] **Minneapolis, R.F.D. 2.** [e] 4441 Washburn av., S. [aa] **Excelsior.**

SUNDAY SCHOOLS						OFFERINGS FOR THE BENEVOLENT SOCIETIES												SALARIES, VALUES, ETC.			
Superintendents		Mem	Y. P. S. Mem	Mens Org.	CHURCH TREASURERS	A.B.C. F.M.	Wom's Bds.	C. E. Soc.	C.C.B. Soc.	C.H.M. Soc.	A. M. A.	C.S.S. & P.S.	Min. Relief	Totals	Other Cong'l Offerings	Undenom. Gifts	Home Exp.	Salaries	Value Ch. Property	Invest. Funds	Amt. of Debt
117						$0	$0	$0	$0	$0	$0	$2	$0	$2	$0	$0	$	$	$	$0	$0
118 Homer W. Borst,		80	0	0	W. J. West,	6	0	2	0	0	0	2	0	10	12	0	750	500	*2,000	0	1,200
119 S. A. Challman,		225	60	x40	Frank W. Foster,	640	349	26	2	385	122	59	26	1,609	316	233	6,700	3,000	*65,000	0	0
120 J. M. Anderson,		461	0	0	B. H. Woodworth,	2,971	1,088	194	138	2,247	572	454	158	7,822	9,390	308	19122	8,200	*250,000	0	0
121 Edward T. Teitsworth,		350	70	85	Mahlon P. Lamoureux,	255	441	76	55	387	102	99	15	1,430	911	854	10631	4,000	*100,000	0	0
122 Lowell E. Jepson,		435	140	x45	H. N. Leighton,	243	108	67	54	282	56	63	14	887	2,049	200	5,086	2,000	*30,000	0	0
123 E. E. Libby,		200	48	0	Elmer M. Miller,	0	13	1	0	9	0	7	2	32	0	0	805	1,000	*10,000	0	2,500
124 A. C. Stevens,	h	205	85	36	George M. Furber,	55	0	11	30	0	25	24	0	145	124	151	2,916	1,500	*23,000	0	2,850
125 Bertha M. Bates,	h	115	63	0	George W. Whipple,	29	25	0	0	8	0	0	6	68	0	0	0	1,000	3,500	0	0
126 Mrs. Eunice Haley,		43	0	0	Mrs. A. E. Bather,	0	10	2	1	0	0	3	0	16	0	0	664	†700	6,000	0	700
127 Prof. C. D. Siehl,	h	672	144	132	Geo. O. Brown,	149	174	38	8	53	49	81	3	555	409	296	7,241	2,720	*30,000	0	0
128 Wm. M. Tuthill,		350	25	65	Lester J. Fuller,	100	81	20	32	73	39	32	8	385	38	13	2,305	1,200	15,000	0	1,200
129 Albert M. Burch,[a]		375	115	50	John M. McBride,[b]	177	132	20	5	150	59	49	12	604	332	155	6,062	2,200	*35,000	0	6,500
130 Harold Hollister,		70	20	0	Miss Lottie Anderson,	9	0	2	0	0	2	0	2	15	17	0		650	6,000	0	0
131 James Moffat,			25	0	G. B. Townsend,	0	15	3	0	5	3	6	0	32	13	0	965	1,000	2,500	0	0
132 W. A. Farr,		236	50	24	J. B. Russ,	28	19	5	0	36	13	18	0	119	0	0		1,000	12,000	0	0
133 Gilbert L. Byron,		170	0	75	Joseph W. Goldsbury,	609	123	137	123	0	285	4	31	1,312	50	0	5,459	4,600	*25,000	0	4,450
134 R. B. Montgomery,		180	25	20		0	0	0	0	0	0	0	0	0	0	0		1,200	*6,000	0	1,700
135 William J. Hamilton,		300	115	x25	William B. Northrup,	56	29	10	14	54	10	26	3	202	80	0	3,800	†1,500	15,000	0	0
136 Margery Ekstrum,[c]		150	115	0	E. W. Fahlin,	0	0	0	0	0	0	0	0	0	0	0		960	40,000	0	600
137 A. B. Bancroft,		160	16	x12	Henry E. Roettger,	14	0	0	0	0	5	9	0	28	3	0	1,299	1,000	*6,000	0	500
138 Preston Cooper,[d]		60	35	0	Preston Cooper,[d]	0	0	0	0	0	0	0	0	0	0	0		260	*3,500	3,500	0
139 C. F. Williams,		436	76	65	H. W. Riser,	110	73	41	1	85	32	54	10	406	329	200	3,893	2,000	*25,000	0	2,400
140 James A. Balcom,		130	33	0	Mrs. Geo. H. Gardner,	3	2	0	1	2	0	1	0	9	0	0	779	600	*1,500	0	0
141 J. Bryan Bushnell,	h	234	31	80	O. E. M. Keller,[e]	0	0	0	0	0	0	0	0	0	0	0	8,000	1,800	*15,000	0	6,000
142 F. O. Hendrix,[aa]		39	0	8	H. V. Staddan,[bb]	0	0	0	0	0	0	0	0	0	0	0	246	200	1,800	0	0
143 William Aldritt,	h	93	0	0	C. M. Peck,	0	0	0	0	0	0	0	0	0	0	0		120	*200	0	0
144 Ralph E. Nichol,	h	220	60	0	Lycurgus R. Moyer,	81	40	11	16	31	15	15	4	213	344	125	2,310	1,300	*5,500	0	0
145 Dr. A. T. Hill,		100	0	0	O. M. Swanson,	10	0	5	5	5	0	5	5	35	5	0	2,000	800	4,000	0	0
146 Carl N. Wilson,		120	50	60	John Costain,	40	83	2	15	21	23	13	0	197	101	40	2,100	1,500	*11,000	0	0
147 A. A. Stone,		125	48	x12	Clarence B. Randell,	49	35	4	0	35	3	6	0	132	54	184	1,955	1,000	9,000	0	0
148 John M. Rohrer,		40	0	0	Mrs. W. B. Adams,	0	0	2	0	4	1	5	2	14	2	0	0	480	3,000	0	0
149 C. A. Hewitt,		25	0	0	J. C. Hewitt,	0	0	0	0	0	0	0	0	0	0	0	150	120	*2,000	0	0
150						0	0	0	0	10	1	7	0	18	0	0					
151 Mrs. H. E. Johnson,	h	97	45	0	Henry E. Johnson,	0	18	0	0	0	1	3	0	22	60	30	581	840	3,000	0	1,000
152 A. H. Lienhard,		75	50	x20	F. H. Krook,	23	44	9	14	21	18	14	18	161	28	10	1,924	1,000	8,000	0	0
153 Mrs. Cora Fiske,		45	10	0	Mrs. David Fiske,	3	0	0	1	0	0	0	0	4	15	0	310	125	*1,800	0	90
154						0	0	0	0	0	0	0	0	0	0	0				0	0
155 Harlan W. Page,	hm	440	107	120	John D. Nutting,	525	762	96	86	311	242	76	42	2,140	588	329	6,503	1,700	41,000	600	0
156 T. J. Martin,		50	0	0	Mrs. Flora Dougherty,	0	0	0	0	10	1	0	0	11	0	0	130	175	1,500	0	0

[a] 3145 5th av., S. [b] 3116 2d av., S. [c] 1700 Hillside av., N. [d] Hopkins, R.D. 1. [e] 4724 Emerson av., S.

[aa] Scott terrace and Morningside rd. [bb] 4012 W. 44th st. † Missionary aid to salary. * No parsonage.

CHURCHES		Churches Erected	CLERKS	MINISTERS			MEMBERS				ADMITTED			REMOVED				BAPT.		Fam.
Cities or Towns	Org.		Names	Names	Ord.	C'd	Ma.	Fe.	To.	Ab.	C.	L.	To.	Di.	L.	R.	To.	Ad.	Inf.	
157 Orrock,	1892	1892					0	1	1											
158 Ortonville,	1870	1870					31	59	90											
159 Owatonna,	1857	1869	Dr. R. F. Weeks,	Alfred E. Gregory,	'04	'09	94	189	283	65	12	4	16	5	7	0	12	0	0	120
160 Park Rapids,	1911	1888	F. G. Brearley,	William Henry Gimblett,	'91	'11	13	17	30	0	3	6	9	0	0	0	0	0	0	35
161 Paynesville,	1867	1868	Miss Victoria Gale,				15	31	46	14	0	0	0	0	4	0	4	0	0	36
162 Pelican Rapids,	1882	1882	Mrs. J. M. Lightbody,	Thomas A. Hawks,	'09	'11	18	37	55	12	0	0	0	1	0	1	2	0	3	75
163 Pillsbury,	1889	1889	John Truog,	Herman T. Krousey,	'04	'08	3	6	9	1	1	0	1	0	0	0	0	0	0	15
164 Plainview,	1863	1863	George A. Lyon,	Henry C. Todd,	'83	'09	46	81	27	47	2	0	2	2	2	6	10	1	4	100
165 Princeton,	1856	1873	Miss Anna Sadley,	James Orin Fisher, *r.*	'08	'09	41	78	119	20	13	5	18	1	5	0	6	8	0	125
166 Rochester,	1858	1864	Louis Fahrman,				101	185	286	90	17	3	20	0	8	0	8	5	7	125
167 Rose Creek,	1872	1873	Mrs. C. V. Lynde,	James B. Thompson,	'85	'06	9	10	19	7	5	0	5	0	0	0	0	0	0	25
168 Round Prairie,	1893	1893	Mrs. Eva H. Reese,				25	24	49	18	0	0	0	1	2	9	12	0	0	0
169 St. Charles,	1859	1904	Abert F. Kuebler,	Walter W. Blair, *r.*	'98	'11	22	56	78	22	0	0	0	1	1	0	2	0	0	53
170 St. Cloud, *Swed.*, Ch. of God,	'83	1889	Gust Frieburg,	Ernst Victor Bjorklund,	'96	'03	43	52	95	2	11	0	11	1	2	0	3	0	4	
171 St. Paul, Plymouth,	1858	1873	Warren Upham,				62	110	172	60	1	1	2	4	5	55	64	0	0	75
172 ,, Pacific,	1882	1882	Roy B. Million,	Elmer H. Myers,	'05	'11	79	132	211	24	8	0	8	0	10	11	21	2	0	175
173 ,, Atlantic,	1883	1883	H. D. Chapman,	Wm. J. Robb, *r.*	'08	'08	89	140	229	5	21	16	37	2	7	0	9	2	10	300
174 ,, Park,	1883	1892	Howard L. Collins,	Parley Paul Womer, *r.*	'95	'08	113	230	343	13	24	11	35	1	19	0	20	7	0	155
175 ,, St. Anthony Park,	1886	1898	Henry L. Hunter,	George W. Davis,	'81		58	104	162	22	3	9	12	2	3	0	5	0	1	75
176 ,, Bethany,	1887	1887	Edward Hyde,	Joseph H. Pearson,	'96	'12	26	71	97	20	0	0	0	1	6	0	7	0	0	47
177 ,, Olivet, **Merriam Park**,	'88	1908	Dea. Wm. R. Nicoll,	Everett Lesher,	'93	'09	194	127	321	30	5	16	21	2	6	0	8	0	5	325
178 ,, South Park,	1888	1887	Mrs. Mamie L. Moulton,	Maurice B. Morris,	'79	'07	11	27	38	7	0	0	0	0	11	15	26	0	4	28
179 ,, People's,	1888	1901	Leonard A. Straight,	Samuel George Smith, *r.*	'74	'88	219	433	652	56	27	13	40	5	15	40	60	18	19	500
180 ,, People's, *German*,	1895	1895	August Luedeman,	E. L. F. Warkentien, *i.*	'05	'11	30	46	76	0	5	2	7	0	1	0	1	2	0	60
181 ,, University av.,	1895	1908	Lewis Griffith,	Orville C. Clark,	'76	'07	46	68	114	12	36	4	40	1	1	0	2	20	6	100
182 ,, Hazel Park,	1895																			
183 ,, Cyril,	1906	1887	Miss Josephine Strnad,	Charles J. Trcka,	'96	'96	15	30	45	7	0	0	0	0	0	0	0	0	8	50
184 ,, Forest st.,	1907						6	15	21											
185 ,, Bell,	1910	1904	Harold Olson,	[H. J. Burgstabler, *M.E.*, *Lic.*]		'11	7	22	29	0	3	0	3	0	0	4	4	0	0	100
186 Sandstone, *Swedish*,	1880		August Walden,				8	7	15	3	0	0	0	0	0	1	1	0	0	12
187 Sauk Center,	1866	1904	James A. Norris,	William J. Brown,	'91	'11	59	129	188	45	0	0	0	0	2	0	2	0	0	115
188 Sauk Rapids, 1st,	1855	1891	James Bunn,	Mark W. Williams,	'92	'11	18	41	59	12	1	3	4	1	4	7	12	1	0	33
189 Seaforth,	1902		[No report since 1908.]				1	6	7											
190 Selma, **Comfrey, R.D. 1,**	1891	1900	David Anderson,				13	20	33	2	2	0	2	0	7	8	15	0	0	10
191 Sherburne,	1879	1892	Mrs. F. Y. Bettenhausen,				17	40	57	16	0	0	0	1	4	1	6	0	0	52
192 Shevlin,	1899	1901	Mrs. Othelia Burfield,	[Pascal Parks, *Lic.*]		'08	3	3	6	0	0	0	0	0	2	0	2	0	6	50
193 Silver Lake, *Bohemian*,	1891	1910	Josef Uherka,	Edmund Wibitzky,	'88	'08	49	65	114	0	18	0	18	0	2	0	2	0	5	40
194 Sleepy Eye, Union,	1873	1902	Mary A. Palmer,	Cecil Stanley Sparkes,	'12	'11	52	104	156	37	8	0	8	1	7	0	8	0	1	72
195 Spencer Brook, *Sw. Evan.*,	1888	1892	Andrew Dunder,[a]	H. Martin Olson,[b]	'03	'08	20	23	43	0	0	0	0	2	0	0	2	0	6	0
196 Springfield,	1876	1891	T. H. Specht,				11	21	32	0	1	0	1	0	0	0	0	0	0	15

[a] **Isanti, R.D. 2.** [b] **Cambridge, R. 3.**

SUNDAY SCHOOLS			Y. P. S. Mem	Mens Org.	CHURCH TREASURERS	OFFERINGS FOR THE BENEVOLENT SOCIETIES									Other Cong'l Offerings	Unde-nom. Gifts	Home Exp.	SALARIES, VALUES, ETC.			
Superintendents		Mem				A.B.C. F.M.	Wom's Bds.	C. E. Soc.	C.C.B. Soc.	C.H.M Soc.	A. M. A.	C.S.S. & P.S.	Min. Relief	Totals				Salaries	Value Ch. Property	Invest. Funds	Amt. of Debt
157						$0	$2	$0	$0	$0	$2	$8	$0	$12	$0	$0	$	$	$	$	$
158						0	10	0	0	0	0	0	0	10	0	0					
159 Paul Evans,	h	160	0	0	Paul Evans,	22	75	50	16	28	28	17	6	242	109	18	2,001	1,300	*16,000	0	0
160 D. R. Bradford,		40	0	0	Mrs. M. V. Coppernoll,	0	0	0	0	0	0	0	0	0	3	0	0	1,000	2,000	0	0
161 R. M. Abbott,		0	17		E. D. Gale,	0	0	0	5	0	0	7	0	12	3	0	259	0	4,200	0	1,190
162		130	36	0	E. L. Peterson,	25	10	0	10	12	0	5	3	65	29	0	1,040	850	*2,500	1,257	
163 Miss Annie Johnson,[a]		25	0	0	Mrs. L. Ward,	0	0	0	0	0	0	0	0	0	0	0	50	50	*800		
164 Henry C. Todd,		97	0	0	C. D. Burchard,	33	0	10	8	34	10	8	2	105	0	254	1,191	900	8,000	0	0
165 James O. Fisher,	m	170	0	0	John G. Petterson,	0	0	0	0	15	5	0	0	20	0	20	1,600	1,000	6,000	0	0
166 Dr. F. R. Moose,		160	0	0	W. W. Ireland,	163	68	44	38	67	56	37	5	478	135	0	3,600	1,400	15,000	0	0
167		0	0	0	Mrs. F. G. Ray,	5	0	1	2	3	1	3	2	17	0	0	320	250	1,500	0	0
168		0	0	0	Mrs. Etta Livingston,	0	0	0	0	0	0	0	0	0	0	0	0	0	0	0	0
169 Wm. H. Markham,		63	17	0	George Pyefferkorn,	0	0	0	14	0	0	0	5	19	0	0	525	850	*8,000	1,000	150
170 Oscar Bostrom,[b]		20	35	0	Nels E. Henming,	3	0	0	3	0	0	0	0	6	0	90	103	660	7,000	0	0
171 Ashley M. Stokoe,		125	15	0	Charles M. Powers,	125	154	21	30	120	30	45	8	533	100	300	2,720		*30,000	0	0
172 Vincent R. Brewer,	h	248	0	z15	John W. Anderson,	23	30	1	1	15	17	10	2	99	49	11	1,267	1,000	10,000	0	600
173 H. D. Chapman,		258	60	67	R. D. West,	0	10	2	0	0	3	0	0	15	25	116	5,089	1,500	15,000	0	0
174 Henry E. Smith,			35	65	William B. Geery,	10	143	73	2	0	58	14	5	305	160	0	7,436	3,500	*75,000	0	10,000
175 Dr. Nellie W. Nelson,		243	45	0	Charles W. Cheney,	13	68	5	15	0	13	7	0	121	333	50	2,857	1,800	*10,000	500	0
176 Charles Crissey,		70	0	0	Miss Kathryn Tuchelt,	0	7	1	0	0	1	0	0	9	0	0	0	0			1,550
177 W. A. Buchanan,	h	414	57	46	Oscar Lampland,	56	108	13	3	70	55	8	1	314	544	190	6,110	2,500	*30,000	0	4,000
178 Charles W. Clark,		90	27		George Knoefel,	0	10	2	0	0	1	1	6	20	25	12	500	350	*1,500	0	0
179 Frank L. Powers,		625	80	250	Ira C. Oehler,	0	0	29	0	135	17	20	0	201	600	500	10500	4,000	150,000	0	0
180 E. L. F. Wa kentien,		60	15	25	Rudolph Selzer,	0	0	0	0	0	0	0	0	0	20	0	800	†1,000	*5,100	0	0
181 Frank Benson,		150	25	z25	Geo. Winge,	0	18	1	0	21	2	3	0	45	35	25	2,900	†1,000	*12,000	0	
182						0	0	0	10	0	0	0	0	10	0	0					
183 Miss M. A. Strnad,		60	40	0	Anthony Rehak,	23	0	5	10	56	4	8	4	110	30	15	440	†850	*3,000	300	0
184						0	1	0	0	0	0	0	0	1	0	0					
185 Harry Warner,	m	50	25	0	Mrs. Clara Cook,	0	0	0	0	0	0	0	0	0	0	0	500	†365	*1,500	0	0
186 Eric Olson,		40	0	0	John Greenly,	0	0	0	0	0	0	0	0	0	0	0	84	0	*1,600	0	0
187 Mrs. James Ingram,		80	40		Mrs. C. C. Tobey,	13	18	5	4	17	8	6	2	73	0	0	2,500	1,000	12,000	0	0
188 Fred W. Hales,		130	12	0	Almon W. Horton,	9	0	2	3	6	0	10	0	30	0	0	625	500	4,500		400
189						0	0	0	0	0	0	0	0	0	0	0					
190 David Kennedy,		44	0	0	Henry Anthony,	0	15	0	0	0	0	2	0	17	45	0	231	240	*1,800	0	0
191 W. F. Brundage,		75	0	0	Porter S. Hamden,[c]	4	17	7	1	4	2	1	0	36	0	0	265		4,700	0	0
192 Mrs. Mabel Dennis,		38	0	0	Mrs. Othelia Burfield,	0	0	0	2	0	0	0	0	2	0	0	0	0	0	0	0
193 Edmund Wibitzky,		153	101	0	Frank Totusek,	52	15	5	10	40	8	23	3	156	77	17	1,980	900	8,000	0	0
194 Mrs. I. M. Olson,	h	124	0	0	M. S. Hanson,	8	11	5	2	3	4	11	3	47	0	0	1,400	900	16,000	0	350
195 P. B. Peterson,[d]		40	20	0	Olof Sandberg,[e]	0	0	0	4	0	0	0	0	4	10	45	329	300	3,700	0	0
196 Mrs. Agnes Blackman,		30	0	0	John S. Watson,	0	10	0	0	0	0	4	0	14	6	0	240	240	*2,000		

[a] **Burtrum, R.R. 1.** [b] **Sauk Rapids.** [c] **Sherburn, R.D.** [d] **St. Francis, R. 2.** [e] **Isanti, R.D. 2.** † Missionary aid to salary. * No parsonage.

CHURCHES		Churches Erected	CLERKS	MINISTERS			MEMBERS				ADMITTED			REMOVED				BAPT.		Fam.
Cities or Towns	Org.		Names	Names	Ord.	C'd	Ma.	Fe.	To.	Ab.	C.	L.	To.	Di.	L.	R.	To.	Ad.	Inf.	
197 Spring Valley,	1856	1868	Dea. W. L. Kellog,	Alexander E. Cutler,	'01	'09	54	125	179	25	4	5	9	1	12	1	14	2	1	100
198 Staples,	1890	1907	Mrs. T. J. Sharkey,	Rufus P. Upton,	'97	'11	14	66	80	14	5	2	7	1	5	23	29	0	0	35
199 Stewart,	1887	1887	Mrs. Laura E. Eynon,				4	14	18	3	0	0	0	0	1	5	6	0	0	12
200 Stewartville,	1880	1892	Mrs. J. E. Brown,	John J. Hales,	'80	'09	33	52	85	13	4	0	4	2	1	15	18	3	1	40
201 Stillwater,	1883	1884	George Krueger,	[Elmer Benedict, *Lic.*]		'11	16	59	75	10	2	2	4	0	5	37	42	0	0	26
202 Sunrise,	1880						1	4	5											
203 Swanville,	1892	1902	Miss Jennie Baine,	Herman T. Krausey,	'04		2	9	11	0	0	0	0	0	0	0	0	0	0	17
204 ,, *Swedish*,	1900	1902		[Christ Molde, *Lic.*]			6	7	13											10
205 Strip, *Scand.*, **Bethlehem**,	1910		Rev. O. A. Anderson,	Olaf A. Anderson,	'10	'10	4	4	8	0	0	0	0	0	0	0	0	0	3	16
206 Taopi,	1890	1890	Mrs. Alonzo Jay,	James B. Thompson,	'85	'06	4	7	11	3	0	0	0	1	0	0	1	0	0	15
207 Tintah,	1891	1892	Mrs. R. H. Cross,	Cornelius E. Walker,	'89	'12	12	15	27	0	0	1	1	0	0	0	0	0	1	25
208 Turtle River,	1903						0	2	2											
209 Twin Valley,	1900																			
210 Tyler,	1880	1883	L. A. Warming,	David T. Jenkins,	'84	'07	16	20	36	0	0	0	0	0	3	0	3	0	2	19
211 Ulen,	1903						4	6	10											
212 Upsala, *Swedish Covenant*,	1888						49	52	101											
213 Villard,	1883	1886	David W. Shear,				18	52	70	10	0	0	0	1	1	0	2	0	0	20
214 Wabasha,	1857	1884	C. H. Robinson,	Henry Ketcham,	'73	'10	41	103	144	30	5	1	6	2	0	0	2	2	5	100
215 Wadena,	1880	1882	D. E. Wagner,	Adoniram Judson Benton,	'98	'11	46	112	158	35	7	4	11	0	8	22	30	0	0	75
216 Walker,	1896	1896	George Michael,	George Michael,	'74	'11	7	14	21	13	0	0	0	0	0	0	0	0	3	50
217 Walnut Grove,	1874						8	25	33											
218 Waseca,	1868	1882	W. A. Zetterberg,	Robert Elfyn Roberts,	'84	'11	50	76	126	14	5	8	13	2	11	21	34	2	4	100
219 Waterville,	1870	1879	Miss R. C. St. Germaine,	Herbert E. Chapman, *i.*	'08	'08	10	26	36	10	2	0	2	1	0	0	1	1	0	21
220 Wayzata,	1881	1881	Miss Mary Linscog,	Wilbur Newton Payne,	'99	'08	31	63	94	12	2	9	11	0	5	4	9	0	0	150
221 Winona, 1st,	1854	1880	George Baumgartner,	Theophilus S. Devitt,	'91	'09	131	288	419	0	17	13	30	3	12	0	15	6	11	230
222 ,, *Scand.*, **Lakeside**,	1894	1896	R. Nelson,	Ole Thompson,	'02	'07	26	38	64	14	0	0	0	0	0	0	0	0	2	37
223 Winthrop,	1889	1890	John W. Merhoff,	Orville A. Barnes,	'03	'08	34	58	92	10	10	1	11	1	0	0	1	2	6	60
224 Wondel Brook,	1905	1906	Frank G. Magnuson,[a]	Solomon Arnquist,[b]	'09	'09	18	17	35	0	5	0	5	0	0	0	0	0	0	16
225 Worthington,	1873	1909	Dea. George A. Moore,	Andrew W. Ross,	'77	'11	59	78	137	44	0	0	0	0	2	36	48	0	0	98
226 Zumbro Falls,	1890	1890	Miss Nelly R. Disney,	John Hayes Barnett,	'03	'11	1	11	12	2	3	0	3	0	13	0	13	0	6	75
227 Zumbrota,	1857	1862	Mrs. Lettie McIntire,	John Hayes Barnett,	'03	'08	26	47	73	30	0	0	0	3	1	2	6	1	0	80

[a] **Milaca, R.D. 4.**

[b] **Milaca, R.D. 2.**

NAME OF STATE ORGANIZATION: GENERAL CONGREGATIONAL ASSOCIATION OF MINNESOTA.

NAMES OF CHURCHES ADDED: Alberta; Eldorado; Minneapolis, Morning Side; Park Rapids.

NAME OF CHURCH CHANGED: St. Paul, St. Paul, to St. Paul, People's, *German*.

NAMES OF CHURCHES DROPPED: Cannon City; Fosston.

CHURCHES: *Supplied by*, — Pastors installed 7; pastors, recognized, 20; pastors, 125; licentiates, 18; supplies, 3; vacant, 54. Total, 227.

MINISTERS: Pastors installed, 7; pastors recognized, 20; pastors, 102; supplying churches, 3. Total, 132. Without charge, 87. Total number of ministers, 219.

MEMBERSHIP: No. of males, 8,077; No. of females, 14,617. Total, 22,694. Absent, 3,859. *Additions*, — on confession, 1,109; by letter, 905. Total, 2,014. *Removals*, — death, 185; dismission, 817, revision, 761. Total, 1,763.

BAPTISMS: Adults, 364; infants, 425.

FAMILIES: 15,237.

SUNDAY SCHOOLS: Members, 19,871.

YOUNG PEOPLE'S SOCIETIES: Societies, 102; members, 4,413.

MEN'S ORGANIZATIONS: Societies, 44; members, 2,320.

CONTRIBUTIONS: American Board (churches, 96), $8,410; Woman's Boards (102), $6,507; Congregational Education Society (95), $1,414; Congregational Church

Sunday Schools: Superintendents		Mem	Y. P. S. Mem	Mens Org.	Church Treasurers	Offerings for the Benevolent Societies: A.B.C.F.M.	Wom's Bds.	C. E. Soc.	C.C.B. Soc.	C.H.M. Soc.	A. M. A.	C.S.S. & P.S.	Min. Relief	Totals	Other Cong'l Offerings	Undenom. Gifts	Home Exp.	Salaries, Values, etc.: Salaries	Value Ch. Property	Invest. Funds	Amt. of Debt
197 J. W. Barber,	h	106	19	0	Mrs. M. J. Hunt,	$56	$61	$16	$17	$68	$34	$14	$5	$271	$37	$22	$1317	$1,000	$5,000	$0	$0
198 Rufus P. Upton,	h	60	0	0	Mrs. C. A. McMahan,	4	20	0	4	0	2	3	1	34	8	0	950	†800	*6,000	0	450
199 Miss Gladys Hoyt,		40	0	0	Mrs. Edith Lugden,	0	0	0	1	3	0	0	0	4	2	0	248	0	*1,200	1,200	0
200 Charles Tubbs,		129	0	0	Jackson G. Cussons,	0	15	0	13	0	6	9	1	44	21	14	1,330	720	10,000	0	0
201 George Krueger,		75	70	0	Mrs. J. Oniel,	0	0	0	0	0	0	0	0	0	0	0		325	5,000	0	50
202		0	0	0		0	0	0	0	0	0	0	0	0	0	0					
203 R. A. Petz,	h	80	0	0		0	0	0	2	0	0	0	0	2	3	0	175	50	*1,000	1,000	499
204						0	0	0	0	0	0	0	0	0	0	0					
205 Rev. O. A. Anderson,		25	0	0	T. Mellern,	0	0	0	0	1	0	0	0	1	0	0	130	180	75	110	0
206		0	0	0	Mrs. Wilbur F. Davis,	0	0	0	3	0	0	0	0	3	0	0	200	0	2,000	0	0
207 George Missel,		75	0	0	Mrs. P. A. Putnam,	0	0	0	0	0	0	4	0	4	0	0		800	*1,200	0	0
208						0	0	0	0	0	0	1	0	1	0	0					
209						0	0	0	0	0	0	0	0	0	0	0					
210 Jennet Fawlds,		75	0	0	Walter W. Heurelssen,	0	0	0	0	0	0	10	0	10	5	0	100	600	*1,500	0	0
211						0	2	0	0	0	0	0	0	2	0	0					
212						0	0	0	0	0	0	0	0	0	0	0					
213		0	0	0	Mrs. Lenora Winslow,	0	0	0	0	0	0	0	0	0	0	0	400	0	*1,500	0	0
214 John W. Murdock,		104	30	0	R. E. Jones,	19	0	2	0	18	7	5	0	51	28	0	999	800	8,000	0	0
215 Eugene Boss,		163	81	0	Eugene Boss,	16	37	2	5	23	8	6	0	97	20	0	1,800	1,000	7,000	0	137
216 J. W. Rice,		68	0	0	Harry Lapham,	0	0	0	0	0	0	3	0	3	2	0	300	360	3,000	0	0
217						0	0	0	10	20	0	2	0	32	0	0					
218 C. J. Johnson,		176	102	16	C. J. Johnson,	20	37	3	26	29	4	16	0	135	31	0	1,465	840	9,000	0	0
219 Miss Fannie Worlein,	h	55	45	0	Miss Fannie Worlein,[a]	2	0	0	3	8	1	3	2	19	100	0	445	†365	3,500	0	0
220 Frank H. Snure,	h	175	25	0	Frank H. Snure,	31	24	11	9	34	15	15	5	144	19	50	1,200	900	4,300	0	0
221 J. V. Voorhees,		200	35	140	Scott Laird,										11372	119	6,000	2,500	52,000	12,750	
222 Oscar Tillman,		55	22	0	Harold Stokke,	0	0	0	0	0	0	0	0	0	0	167	964	†660	4,800	0	0
223 Alfred A. Swanson,		70	0	0	William G. Gregory,	14	0	2	5	17	3	5	2	48	0	3	1,120	840	5,000	0	0
224 Frank G. Magnuson,[a]	h	50	0	0	Daniel Swenson,	0	0	0	0	0	0	0	0	0	0	0	300	150	*1,500	1,000	500
225 M. P. Mann,		44	0	0	A. W. Fagerstrom,	0	13	0	0	0	0	0	0	13	0	0		1,100	*6,500		1,800
226 James Vogel,		67	0	0	Frank J. Lugg,	3	2	0	1	2	0	1	0	9	0	0	300	400	*1,500	0	200
227 Lewis Scofield,	h	77	20	x15	John L. Williams,	2	13	4	0	4	4	0	0	27	7	5	851	500	6,000	0	530

[a] Milaca, R.F.D. 4.

† Missionary aid to salary. * No parsonage.

Building Society (105), $1,371; Congregational Home Missionary Society (113), $6,553; American Missionary Association (99), $2,705; Congregational Sunday-School and Publishing Society (130), $2,187; Ministerial Relief (70), $581. Total (176), $29,728. Other and special Congregational gifts, $31,234; undenominational gifts, $7,256. Grand total (182), $68,218.

Home Expenses: No. of churches reporting, 149; amount, $270,954.

Increase: Churches, 2; Members, 251.

Decrease: Sunday School Members, 2,310; Young People's Societies, Members, 69; Societies, $1,285; Total Gifts, $61,705; Home Expense, $10,905; Value of Property, $206,401; Amount of Debt, $8,141.

Legacies: $7,750.

For Fifth-Year Statistics see General Summaries.

CHURCHES IN MINNESOTA UNITED IN SUPPORT OF A PASTOR.

Church.	United with
Aldrich	New York Mills and Bertha.
Appleton	Correll.
Bagley	Nymore.
Beaudette	Birchdale and Graceton.
Bertha	Aldrich and New York Mills.
Birchdale	Beaudette and Graceton.
Brownton	Stewart.
Burtrum	Swanville and Pillsbury.
Cable	Sauk Rapids.
Campbell	Tintah.
laremont	Dodge Center.
Clearwater	Hasty.
Comfrey	Springfield, Selma.
Correll	Appleton.
Custer	Garvin.
Dexter	Grand Meadow.
Dodge Center	Claremont.
Eldorado	Graceville.
Fergus Falls	Federated Presbyterian Church.
Garvin	Custer.
Graceton	Beaudette and Birchdale.
Graceville	Eldorado.
Grand Meadow	Dexter.
Hackensack	Backus and Mildred.

CHURCHES IN MINNESOTA UNITED IN SUPPORT OF A PASTOR — *Continued.*

Church.	United with
Hasty	Clearwater.
Lake Benton	Tyler.
Marietta	Nassau.
Matewan	New Richland.
Mildred	Backus and Hackensack.
Morning Side	Edina.
Morris	Alberta.
Morristown	Waterville.
Nassau	Marietta.
New Richland	Matewan.
New York Mills	Aldrich.
Nymore	Bagley.
Pillsbury	Swanville and Burtrum.
Rose Creek	Taopi.
Sauk Rapids	Cable.
Selma	Comfrey and Springfield.
Springfield	Comfrey and Selma.
Stewart	Brownton.
Swanville	Burtrum and Pillsbury.
Taopi	Rose Creek.
Tintah	Campbell.
Tyler	Lake Benton.
Wondel Brook	Lincoln.
Worthington	Federated with Presbyterian Church.
West Duluth	North Duluth and Fond du Lac.

MISSISSIPPI.

THE MISSISSIPPI CONGREGATIONAL CONFERENCE. Organized March 31, 1883. OFFICERS: Dr. Cyrus Hamlin, Tougaloo University, moderator; Rev. M. S. Jones, 3100 12th st., Meridian, statistical secretary and treasurer. SESSION OF 1912:

CHURCHES			CLERKS	MINISTERS			MEMBERS				ADMITTED			REMOVED				BAPT.		Fam.
Cities or Towns	Org.	Churches Erected	Names	Names	Ord.	C'd	Ma.	Fe.	To.	Ab.	C.	L.	To.	Di.	L.	R.	To.	Ad.	Inf.	
1 Caledonia, Piney Grove,[a]	1832	1910	Dea. J. L. Thomas,	Silas A. Gambleton,	'99	'87	31	40	71	4	9	0	9	0	0	3	3	9	4	26
2 Meridian, 1st,	1882		Louis W. Barron,	Marion S. Jones,	'93	'99	30	31	61	24	1	0	1	0	2	1	3	1	3	17
3 Orangeville, 1st, **Clinton,**	1903	1908	Dea. D. A. Edwards,	J. Madison Edwards,	'03	'03	6	9	15	0	1	1	2	2	2	4	8	0	6	14
4 Tougaloo, Union,	1871	1900	Miss Eva P. Roberts,	Frank G. Woodworth,	'80	'87	20	30	50	33	10	0	10	1	0	33	34	10	0	15
5 Caledonia, Woods Chapel,[a]	1904	1904	Dea. Henry Johnson,	Silas A. Gambleton,	'99	'04	5	8	13	0	2	0	2	1	0	1	2	2	0	15

[a] R.F.D. 4.

NAME OF STATE ORGANIZATION: THE MISSISSIPPI CONGREGATIONAL CONFERENCE.
NAME OF CHURCH DROPPED: Jackson, 1st.
CHURCHES: *Supplied by*, — Pastors, 5. Total, 5.
MINISTERS: Pastors, 4. Total, 4. Without charge, 3. Total number of ministers, 7.
MEMBERSHIP: No. of males, 104; No. of females, 126. Total, 230. Absent, 61.

Additions, — on confession, 23; by letter, 1. Total, 24. *Removals*, — death, 4; dismission, 4; revision, 42. Total, 50.
BAPTISMS: Adults, 22; infants, 13.
FAMILIES: 87.
SUNDAY SCHOOLS: Members, 392.

SUNDAY SCHOOLS					OFFERINGS FOR THE BENEVOLENT SOCIETIES												SALARIES, VALUES, ETC.			
Superintendents	Members	Young People's Societies. Mem.	Men's Organizations	CHURCH TREASURERS	A. B. C. F. M.	Woman's Boards	Congl. Ed. Soc.	Congl. Church Bldg. Society	Congl. Home Miss. Soc.	Am. Miss. Association	Congl. S. S. and Pub. Soc.	Ministerial Relief	Totals	Other Congregational Offerings	Undenominational Gifts	Home Expenses	Salaries	Value Church Property	Investment Funds	Amount of Debt.
1 Eli Vaughn,	40	26	71		$0	$0	$0	$0	$0	$2	$0	$0	$2	$0	$0	$935	$247	$600		$
2 Rev. M. S. Jones,	40	34	0			0	5	0	4	4	0	0	13	0	0	489	502	2,000		413
3 Rev. J. M. Edwards,			0		0	0	0	0	0	0	0	0	0	0	0	0	180			
4 Rev. F. G. Woodworth,	287	250	0			0	4	5	10	7	3	2	31	0	0	0		15,000		
5 Henry Johnson,	25		0		0	0	0	0	0	0	0	0	0	0	0	9		300		12

YOUNG PEOPLE'S SOCIETIES: Societies, 3; members, 310.

MEN'S ORGANIZATIONS: Societies, 1; members, 71.

CONTRIBUTIONS: Congregational Education Society (churches, 2), $9; Congregational Church Building Society (1), $5; Congregational Home Missionary Society (2), $14; American Missionary Association (3), $13; Congregational Sunday-School and Publishing Society (1), $3; Ministerial Relief (1), $2. Total, $46.

HOME EXPENSES: No. of churches reporting, 3; amount, $1,433.

INCREASE: Societies, $20; Young People's Societies, Members, 268; Home Expense, $652; Amount of Debt, $390.

DECREASE: Churches, 1; Members, 26; Sunday School Members, 38; Total Gifts, $89; Value of Property, $17,170.

For Fifth-Year Statistics see General Summaries.

MISSOURI.

CONGREGATIONAL CONFERENCE: Organized Oct. 27, 1865. OFFICERS: O. J. Hill, Kansas City, moderator; Rev. J. P. Field, Springfield, statistical secretary; P. A. Griswold, St. Louis, treasurer. SESSION OF 1912: Kansas City, May 13–15.

CHURCHES			CLERKS	MINISTERS			MEMBERS				ADMITTED			REMOVED				BAPT.		Fam.
Cities or Towns	Org.	Churches Erected	Names	Names	Ord.	C'd.	Ma.	Fe.	To.	Ab.	C.	L.	To.	Di.	L.	R.	To.	Ad.	Inf.	
1 Amity,	1871	1895	Frank M. Holmes,				14	23	37	15	0	0	0	0	1	0	1	0	0	8
2 Aurora,	1888	1888	Mark Mathes,	John A. Schmink,	'08	'12	46	79	125	32	9	0	9	4	6	0	10	0	0	32
3 Bevier, *Welsh*,	1864	1864		James J. Evans,	'77	'10	14	55	69											
4 ,, 1st,	1865	1904	Thomas D. Thomas, jr.,	Richard Watt,	'99	'10	52	111	163	0	18	8	26	0	1	0	1	18	0	120
5 Billings,	1877	1871	Elijah Osborn,				8	6	14	2	0	0	0	2	1	0	3	0	0	6
6 Bonne Terre,	1878	1909	W. J. Conway,	H. Linwood Hartwell,	'95	'08	39	95	134	17	3	5	8	3	2	0	5	1	3	100
7 Cameron,	1866	1866	Truman A. Selle,	Alfred W. Ayers,	'90	'08	33	65	98	26	0	0	0	0	0	2	2	0	0	22
8 Carthage,	1870	1881	Miss Lotta B. Putnam,	Elmer W. Serl,	'02	'10	38	63	101	12	1	13	14	0	11	0	11	0	1	50
9 Cole Camp,	1885	1885	Mrs. Maud G. Berry,	David Leyshon,	'10	'09	36	101	137	16	11	13	24	1	7	4	12	2	0	100
10 Dawn, *Welsh*,	1868	1889	John J. Griffith,				33	35	68	0	0	0	0	2	1	0	3	0	0	30
11 De Soto,	1881	1899	Kirkwood Jones,	William F. Bacon,	'11	'11	55	93	148	30	0	0	0	0	8	0	8	0	0	60
12 Duval, **Medoc**,	1908	1898	John C. Ross,	Jesse E. Weaver,	'10	'10	26	22	48	0	2	2	4	1	2	1	4	4	0	15
13 Eldon,	1883	1897	Miss Hellen Coombs,	Hugh C. Garvin,	'98	'07	25	48	73	23	1	6	7	0	1	0	1	0	0	52
14 Granby,	1900	1903					2	9	11											
15 Grandin,	1895	1895	Miss Mary A. Johnston,	[A. R. McClelland, *Pres.*]		'10	26	34	60	40	0	0	0	0	0	0	0	0	0	15
16 Green Ridge,	1871	1879	Chas. K. Proctor,	[David E. Jones, *Lic.*]		'11	32	77	109	25	0	2	2	0	0	0	0	0	0	40
17 Hamilton,	1869	1901	Miss Sarah W. Tuttle,	Frederick J. Hart,	'10	'12	36	59	95	22	2	0	2	1	2	0	3	2	0	50
18 Hannibal,	1880	1891	Miss Anna L. Sherman,	Benj. M. Southgate,	'93	'12	33	69	102	8	1	5	6	0	0	0	0	1	0	42
19 Honey Creek, **Kahoka**,	1877	1886	Reuben A. Lehman,	[Wm. Vanderlibby, *Pres.*]		'08	14	29	43	0	0	0	0	0	1	0	1	0	0	13
20 Iberia,	1871	1879	Mrs. Belle Thompson,	[G. Byron Smith, *Lic.*]		'05	23	44	67	8	0	1	1	1	1	0	2	0	0	30
21 Joplin, 1st,	1900	1903	L. W. Tatum,	John Garretson,	'09	'12	70	109	179	35	2	2	4	1	13	0	14	2	2	150
22 ,, East,	1908	1908	Mrs. A. H. Daniels,	Sherman A. Willard,	'08	'07	36	65	101	17	7	3	10	3	4	21	28	4	0	200
23 ,, Royal Heights,	1911	1911	Miss Frances Greel,	[Herman W. Lambert, *Lic.*]		'11	13	22	35	0	24	11	35	0	0	0	0	0	0	90
24 Kansas City, 1st,	1866	1908	A. I. Smith,				314	510	824	100	28	47	75	7	20	4	31	20	6	500
25 ,, Met. Tabernacle,	1888	1889	Mrs. C. G. Upton,	Frank L. Johnston,	'93	'04	68	159	227	15	14	4	18	2	5	1	8	5	5	350
26 ,, Ivanhoe Park,	1894	1910	Miss Harriet F. James,	H. B. Harrison,	'91	'12	60	125	185	30	7	13	20	0	12	0	12	3	0	150
27 ,, Beacon Hill,	1896	1905	George L. Hall,				105	213	318	73	3	6	9	1	12	0	13	1	0	250
28 ,, Westminster,	1901	1905	Carl W. Allendoerfer,	John B. Silcox, *i.*	'76	'08	183	301	484	26	20	45	65	3	16	54	73	0	3	275
29 ,, Prospect av.,	1901	1906		H. B. Sheldon,	'90	'10	71	154	225											
30 ,, Roanoke,	1905	1902					6	21	27											
31 Kidder,	1864	1883	Stephen C. Coult,	[John F. Bushnell, *Lic.*]		'11	13	26	39	9	0	0	0	0	7	10	17	0	0	20
32 Lamar,	1869	1895	Miss Ora Van Pelt,	[Herman W. Lambert, *Lic.*]		'11	8	36	44	13	0	3	3	1	0	0	1	0	0	19
33 Lebanon,	1869	1870	Mrs. F. J. Johnson,	Charles W. Dunn,	'88	'06	89	148	237	21	46	10	56	7	16	0	23	30	2	135
34 Maplewood,	1893	1894	Mrs. Lida R. Vincent,	Dwight S. Bayley,	'00	'10	59	90	149	15	13	23	36	0	4	12	16	5	7	90
35 Meadville,	1870	1874	Miss Ruth Loomis,	[James M. Fontaine, *Pres.*, *Lic.*]		'11	23	48	71	23	0	1	1	1	0	2	3	0	0	43
36 Meta,	1904	1904	Mrs. Fred Krone,	Hugh C. Garvin,	'98	'07	2	3	5	1	0	0	0	1	6	0	7	0	0	6

SUNDAY SCHOOLS				CHURCH TREASURERS	OFFERINGS FOR THE BENEVOLENT SOCIETIES												SALARIES, VALUES, ETC.			
Superintendents	Members	Young People's Societies. Mem.	Men's Organizations		A. B. C. F. M.	Woman's Boards	Congl. Ed. Soc.	Congl. Church Bldg. Society	Congl. Home Miss. Soc.	Am. Miss. Association	Congl. S. S. and Pub. Soc.	Ministerial Relief	Totals	Other Congregational Offerings	Undenominational Gifts	Home Expenses	Salaries	Value Church Property	Investment Funds	Amount of Debt.
1 J. P. McWilliams,	35	15	0	E. L. Moore,	$0	$0	$0	$2	$0	$0	$0	$0	$2	$0	$0	$230	$	$3,000	$0	$0
2 Rev. N. M. Wheat,	96	0	0	John N. Neece,	0	20	0	0	26	2	10	0	58	21	0	1,000		10,000	0	0
3	5								10				10	0	0					
4 Geo. S. Jones,	125	50	0	H. M. Phillips,	0	0	0	0	0	0	7	0	7	0	0	1,400	900	*8,000	0	700
5	0	0	0		0	0	0	0	0	0	0	0	0	0	0			*1,000	0	0
6 J. H. Wolpers,	130	20	x25	H. Dell. Evans,	2	181	4	2	150	22	27	20	408	94	162	2,024	1,200	36,000	1,000	0
7 Harry V. Shirts,	100	40	0	Mrs. H. B. Cooper,	0	31	195	0	50	0	5	0	281	196	0	800	600	6,000	0	0
8 J. E. Bell,	120	14	0	E. H. Irwin,	8	21	0	0	34	2	4	0	69	3	4	1,187	900	15,000	0	735
9 Mark Houser,	175	35	0	Geo. U. Freund,	13	6	11	8	64	7	8	2	119	25	0	1,189	600	5,000	0	0
10 Geo. A. Evans,	85	30	0	Robt. W. Jones,	0	0	0	0	39	0	4	0	43	0	53	440		*1,500	0	0
11 Robert Coxwell,	65	0	0	S. H. Hibbert,	0	15	0	0	33	27	0	0	75	31	40	1,500	1,060	*18,000	0	2,750
12 Leroy Wagner,[a]	70	0	0	Leroy Wagner,		0	0	0	2	0	0	0	2	20	0	100	60	*1,200	0	200
13 J. R. Helfrich,	106	12	0	Fred Austin,	4	25	0	10	51		17	0	107	0	0	900	†771	3,000	0	0
14																				
15	10	0	0	Dr. A. Johnston,	0	0	0	0	0	0	0	0	0	0	0	120		5,000	0	0
16 John W. Proctor, h	125	60	0	E. E. Durand,	28	15	1	1	39	1	10	0	95	0	0	400	540	4,000	0	0
17 Miss Stella Farabee,	62	0	0	C. C. Johnson,	0	10	0	5	16	4	8	1	44	5	0	373		*8,000	0	0
18 James W. Cash,	36	0	0	Jas. W. Cash,	0	4	0	0	0	0	2	0	6	12	0	590	†1,500	*15,000	0	1,550
19 Reuben A. Lehman,	23	0	0	R. A. Lehman,	0	0	0	5	5	0	4	0	14	0	0	100		*1,600	0	0
20 Miss Louise Dickinson,	75	25	0		6	0	1	0	16	4	3	0	30	16	0	189	150	*1,000	0	0
21 J. F. Ripley, m	190	20	x25	L. W. Dewey,	0	2	0	0	41	0	16	0	59	487	0	1,800	1,200	22,000	0	5,200
22 Rev. S. A. Willard,	240	16	z30	C. A. Craig,	3	0	0	2	7	0	4	0	16	10	0	500	†1,000	*5,000	0	720
23 A. L. Epley,[b]	59	0	0	Mrs. Clark Avery,	0	0	0	0	0	0	0	0	0	0	0		200	*1,200	0	400
24 J. N. Green,	350	25	150	A. M. Marty,	750	967	169	76	2,125	184	147	99	4,517	7,242	850	16072	5,000	187,000	0	0
25 R. K. Dietrich, h	250	40	z25	G. G. Landes,	15	30	0	0	80	0	12	0	137	78	190	8,000	†1,800	25,000	0	0
26 Charles H. Cutler,	180	26	45	L. V. Chandler,	21	18	3	15	82	12	12	1	164	11	0	2,754	†1,350	*27,000	0	2,500
27 F. W. Segur,	285	0	x24	Willard P. Holmes,	36	18	16	4	91	4	22	0	191	55	170	3,056	1,800	*40,000	0	4,850
28 E. A. Raymond,	342	25	x50	Fred J. Chase,	840	894	229	502	1,597	540	310	128	5,040	1,006	70	10316	4,000	*85,000	0	5,000
29	125	15			37	27	18	19	50	20	13	6	190	20						
30	100								2		2		4							
31 J. M. W. Cannon, h	114	58	0	Miss M. M. Whitelaw,	19	17	12	15	36	7	10	2	118	9	0	240	†1,000	*2,000	0	0
32 Mrs. T. L. Wills,	40	0	0	Miss Emma Hagny,	0	7	0	0	22	0	2	0	31	5	0	375	360	*5,000	0	0
33 W. I. Wallace, h	188	71	x40	Ben F. Harris,	52	145	54	45	143	41	34	14	528	168	87	1,975	1,200	7,000	0	0
34 John H. Davis, h	200	20	27	Leslie A. Garnett,	21	134	35	28	140	28	42	7	435	110	25	2,300	1,500	*12,000	0	0
35 Frank H. Johnson,	34	0	0	Edward A. Loomis,	21	10	4	7	42	10	5	3	102	98	0	368	900	1,500	0	0
36 Fred Krone,	30	0	0	Fred Krone,	0	0	0	0	0	0	0	0	0	0	0	125	40	*600	0	0

[a] Jasper, R.D. 2. [b] Webb City. † Missionary aid to salary. * No parsonage.

CHURCHES		Churches Erected	CLERKS	MINISTERS			MEMBERS				ADMITTED			REMOVED				BAPT.		Fam.
Cities or Towns	Org.		Names	Names	Ord.	C'd	Ma.	Fe.	To.	Ab.	C.	L.	To.	Di.	L.	R.	To.	Ad.	Inf.	
37 Neosho,	1866	1907	Miss Sallie B. Stewart,			'11	59	127	186	16	3	6	9	3	5	1	9	3	2	100
38 New Cambria,	1878	1887		[L. A. Spooner, *Lic.*]		'12	53	90	143											
39 Nichols,	1882	1883	Mrs. L. B. Baxter,				24	38	62	27	2	1	3	1	4	0	5	2	0	18
40 Noble,	1870	1899					9	4	13											
41 Old Orchard,	1890	1897	H. A. Von Rump,	George W. Belsey,	'86	'10	61	89	150	12	19	6	25	0	7	0	7	4	6	200
42 Oronogo,	1910	1910	Mrs. Kate B. Potts, **R.D. 2,**	Jesse E. Weaver,	'11	'10	31	31	62	2	25	11	36	0	1	4	5	17	0	28
43 Peirce City,	1872	1875	A. J. Ridgeway,	John R. McMullen,	'01	'11	40	82	122	6	0	7	7	1	5	39	45	0	0	92
44 Republic,	1876	1881	Miss Florence Criswell,				13	28	41	11	3	5	8	0	0	0	0	1	0	20
45 Riverdale,	1884	1886					7	9	16											
46 St. Joseph, Tabernacle,	1867	1890	William Mitchelhill,	William M. Jones,	'85	'11	87	183	270	40	7	18	25	4	7	9	20	2	2	165
47 ,, *Swedish,*	1887	1889	A. E. Hammer,				11	14	25	0	0	0	0	1	5	6	12	0	0	15
48 ,, Plymouth,	1907	1905	Mrs. Lou M. Williams,				29	66	95	12	4	5	9	0	4	0	4	1	1	40
49 St. Louis, 1st, Trinitarian,	1852	1884	Edwin L. Robinson,	Horace F. Holton, *i.*	'05	'12	141	206	347	65	0	10	10	8	13	35	56	0	1	150
50 ,, Pilgrim,	1866	1907	Edmund C. Little,	Charles S. Mills, *i.*	'85	'05	354	591	945	100	40	38	78	10	32	12	54	10	13	620
				William V. Berg, *r.*	'08	'12														
51 ,, Fountain Park,	1869	1895	Haraed D. Jolley,	Morris E. Alling,	'03	'12	147	233	380	38	15	17	32	4	18	0	22	5	8	325
52 ,, *Swedish,*	1879	1894	Oscar C. Johnson,	[J. Albert Lindquist, *Lic.*]		'10	10	15	25	0	5	0	5	0	0	0	0	0	0	15
53 ,, Compton Hill,	1881	1893	Roy J. Mills,	Jacob E. Meeker,	'01	'06	104	162	266	22	18	5	23	5	11	55	71	2	1	140
54 ,, Hyde Park,	1881	1894	Duke Carter,	Alfred K. Wray,	'80	'12	76	150	226	0	0	5	5	0	6	200	206	0	0	125
55 ,, Memorial,	1882	1888	John G. Hewitt,	William Smith,	'88	'03	42	68	110	2	8	2	10	3	0	0	3	0	3	90
56 ,, Olive Branch,	1884	1884	Miss Edith Woodruff,	W. H. Perry,	'12	'12	40	86	126	15	2	2	4	2	4	24	30	0	3	58
57 ,, *German,*	1885	1897	Rev. W. H. Dorn,	William H. Dorn,	'93	'01	45	55	100	0	20	0	20	10	0	15	25	0	23	60
58 ,, Hope,	1891	1908	Leslie C. Post,	Spencer C. Haskins,	'92	'11	49	103	152	21	13	9	22	1	14	1	16	5	1	250
59 ,, Reber Place,	1894	1905	H. S. Ostrendorf,	Earl Hewson,	'98	'05	95	105	200	20	17	0	17	10	0	0	10	5	6	100
60 ,, Bethlehem, *Bohemian,*	1894	1896		Anthony Donat,	'08	'11	15	55	70											
61 ,, United,	1911	1885	Miss Bessie Fisher,	William H. Ziegler,	'05	'11	46	113	159	10	8	151	159	0	0	103	103	2	6	200
62 Sappington,	1888	1889					7	9	16											
63 Sedalia, 1st,	1866	1889	W. H. Van Wagner,	Harold Cooper,	'04	'09	96	204	300	67	6	5	11	6	4	1	11	0	0	150
64 ,, 2d,	1891	1891	Miss Essie Broyles, **R.D. 7,**	William B. Davis, *i.*	'10	'10	38	52	90	9	2	1	3	0	2	0	2	2	2	80
65 Springfield, 1st,	1869	1903	Prof. A. P. Temple,	Robert B. Blyth,	'01	'10	131	226	357	30	5	14	19	1	14	0	15	0	0	225
66 ,, *German,*	1884	1887	Louis H. Baker,	Gottfried Grob,	'86	'06	23	21	44	2	0	1	1	1	0	0	1	0	3	25
67 ,, *Swedish,*	1886	1888	Henry Holm,	[G. S. Hawkinson, *Lic.*]		'11	6	8	14	0	0	0	0	1	0	0	1	0	0	7
68 Webster Groves,	1866	1871	Ernest G. Hoffsten,	Charles L. Kloss, *r.*	'85	'11	222	305	527	56	7	19	26	1	14	0	15	4	15	500
69 Willow Springs,	1891	1899	Miss Lottie Slusser,	Charles C. Green,	'98	'11	10	29	39	15	0	6	6	0	5	2	7	0	0	16
70 Windsor,	1868	1882	Miss Emma A. Howe,	[David E. Jones, *Lic.*]		'11	11	21	32	0	0	0	0	1	3	0	4	0	0	25

SUNDAY SCHOOLS		Y. P. S. Mem	Mens Org.	CHURCH TREASURERS	OFFERINGS FOR THE BENEVOLENT SOCIETIES									Other Cong'l Offerings	Undenom. Gifts	Home Exp.	SALARIES, VALUES, ETC.			
Superintendents	Mem				A.B.C. F.M.	Wom's Bds.	C. E. Soc.	C.C.B. Soc.	C.H.M Soc.	A. M. A.	C.S.S. & P.S.	Min. Relief	Totals				Salaries	Value Ch. Property	Invest. Funds	Amt. of Debt
37 W. T. Matters,	140	35	x20	Miss Nora B. Smith,	$27	$0	$0	$17	$60	$14	$10	$4	$132	$108	$0	$1561	$1,000	$18,000	$1,000	$700
38	90				0	0	0		31		8		39	20						
39 Albert Rountree,[a]	60	20	0	Albert Rountree,	0	0	0	0	0	0	2	0	2	3	0	104		*1,000	0	0
40	40																			
41 J. H. Cutter,	229	77	73	W. L. Bailey,	0	49	7	17	75	11	0	12	171	72	56	3,000	1,400	20,000	0	2,500
42 Mrs. Margaret Bell,	100	0	0	Mrs. Ira Byler,	0	12	0	0	19	0	0	0	31	44	0	342	175	*1,800	0	0
43 L. L. Allen, h	235	0	0	J. A. Vance,	0	49	8	9	73	9	4	2	154	47	39	1,714	840	10,000	0	475
44		0	0	Mrs. M. V. Ingram,	0		0	0	15	0	0	0	15	13	0	236	144	2,600	0	0
45																				
46 Charles Work,	190	60	x15	William Mitchelhill,	86	196	143	43	208	80	61	36	853	477	93	5,993	2,400	*25,000	0	0
47	25	25	0		0	0	0	0	0	0	2	0	2	0	0			*5,000	0	0
48 Krere Bruner,	80	31	0	Willis Byres,	0	0	0	0	20	0	12	0	32	8	25		†800	*2,000	0	500
49 C. E. Zelle,	150	0	z15	William E. Scherr,	95	530	60	258	749	135	52	66	1,945	2,324	0	9,613	3,000	*150,000	5,000	0
50 William H. Danforth, h	692	53	352	Herbert M. Morgan,	425	1,141	453	183	5,192	438	186	136	8,154	1,569	14247	26789	6,000	*250,000	0	0
51 Wm. J. Carrington,	233	35	z45	O. W. Hutchinson,	25	93	0	0	515	0	0	8	641	339	43	6,062	2,500	*50,000	0	0
52 Mrs. J. Johansen,	39	0	0	J. Johansen,	0	0	0	0	29	0	3	0	32	24	43	625	180	*8,000	0	3,250
53 Wm. F. Obear,	323	52	0	Henry F. Hunter,	48	29	0	4	302	4	20	1	408	236	313	5,333	3,000	*50,000	0	6,000
54 N. W. Dunhaupt,	300	65	0	J. C. Robertson,	5	89	0	14	88	12	11	2	221	37	0		1,200	35,000	0	9,000
55 Wm. J. Turner,	200	25	0	Roy G. Kerr,	17	22	13	25	82	8	10	3	180	36	0	8,574	†1,200	*12,000	0	0
56 Nicholas Stoab,	150	40	0	C. W. Hayner,	2	0	1	0	25	0	5	0	33	14	0		†1,200	*12,000	0	0
57 Rev. W. H. Dorn,	125	50	0	J. A. Kraeuchi,	10	0	0	35	31	5	5	0	86	2	10	1,800	1,000	*22,000	0	450
58 Hugo Wurdack,	250	35	40	Charles H. Gash,	10	30	2	1	76	1	10	0	130	11	0	2,205	1,800	*4,318	1,200	51
59 William Ford,	175	30	z20	G. C. Gavsman,	1	0	0	5	0	0	0	0	6	170	150	1,600	1,000	5,000	0	0
60	20	30						4	28				32							
61 Charles D. Smith,	190	30	0	Wilfred J. Monroe,	4	45	0	4	74	6	7	1	141	0	0	1,350	†1,400	*7,500	0	2,000
62	40																			
63 W. E. Hurlbut,	130	25	0	Arthur Hoffman,	4	51	6	49	200	15	49	8	382	50	2,245	3,276	1,500	*30,000	0	400
64 Miss G. England,	100	40	0	Miss Essie Broyles,	10	12	0	0	31	0	9	2	64	22	0	661	†1,000	*3,300	0	180
65 Lloyd Taber,	195	45	x50	P. W. Bahl,	94	174	10	55	255	46	34	19	687	165	125	6,101	1,500	35,000	0	3,700
66 Rev. G. Grob,	14	0	0	Louis H. Baker,	15	4	0	7	7	6	3	2	44	48	0	335	†530	3,300	0	700
67 Miss Freda Olson,	18	0	0	Miss Freda Olson,	0	0	0	0	0	0	0	0	0	0	0		†420	*1,200	0	0
68 Edwin T. Hall, m	550	65	240	R. A. Allen,	105		101	19	305	98	55	19	702	1,128	100	8,582	4,500	50,000	0	7,000
69	0	0	0	Edgar McLean,	0	0	0	0	5	0	2	0	7	0	0		400	2,500	0	165
70	0	0	0	Mrs. E. R. Hamacher,	0	8	0	0	5	0	0	0	13	0	0		360	*4,500	0	0

[a] **Springfield, R.D. 7.**

† Missionary aid to salary. * No parsonage.

MISSOURI SUMMARY.

NAME OF STATE ORGANIZATION: MISSOURI CONGREGATIONAL CONFERENCE.

NAME OF CHURCH ADDED: Joplin, Royal Heights.

NAME OF CHURCH CHANGED: St. Louis, United, by Union and Redeemer combining.

NAMES OF CHURCHES DROPPED: Breckenridge (disbanded); St. Louis, Plymouth; St. Louis, Immanuel.

CHURCHES: *Supplied by*, — Pastors installed, 3; pastors recognized, 2; pastors, 34; licentiates, 8; supplies, 3; vacant, 20. Total, 70.

MINISTERS: Pastors installed, 3; pastors recognized, 2; pastors, 32; supplying churches, 7. Total, 44. Without charge, 34. Total number of ministers, 78.

MEMBERSHIP: No. of males, 3,837; No. of females, 6,725. Total, 10,562. Absent, 1,252. *Additions*, — on confession, 441; by letter, 677. Total, 1,118. *Removals*, — death, 116; dismission, 338; revision, 1,042. Total, 1,496.

BAPTISMS: Adults, 163; infants, 125.

FAMILIES: 6,902.

MISSOURI SUMMARY.

Sunday Schools: Members, 9,253.
Young People's Societies: Societies, 41; members, 1,485.
Men's Organizations: Societies, 20; members, 1,311.
Contributions: American Board (churches, 35), $2,859; Woman's Boards (39), $5,131; Congregational Education Society (25), $1,556; Congregational Church Building Society (35), $1,495; Congregational Home Missionary Society (48), $13,493; American Missionary Association (33), $1,803; Congregational Sunday-School and Publishing Society (50), $1,300; Ministerial Relief (27), $604. Total (61), $28,241. Other and special Congregational gifts, $16,699; undenominational gifts, $30,133. Grand total (61), $75,073.
Home Expenses: No. of churches reporting, 52; amount, $156,279.
Decrease: Churches, 3; Members, 378; Sunday School Members, 1; Young People's Societies, Members, 77; Societies, $6,962; Total Gifts, $45,626. Home Expense, $373; Value of Property, $15,410; Amount of Debt, $3,543.

For Fifth-Year Statistics see General Summaries.

CHURCHES IN MISSOURI UNITED IN SUPPORT OF A PASTOR.

Church.	United with
Cameron	Presbyterian Church.
Meadville	Center Presbyterian Church.
Willow Springs	Presbyterian Church.

MONTANA.

CONFERENCE OF CONGREGATIONAL CHURCHES: Organized June 17, 1884. OFFICERS: C. D. Eliot, Great Falls, moderator; Rev. H. H. Lindeman, Red Lodge, statistical secretary and treasurer. SESSION OF 1912: Great Falls, Oct. 1, 2.

CHURCHES		Churches Erected	CLERKS	MINISTERS			MEMBERS				ADMITTED			REMOVED				BAPT.		Fam.
Cities or Towns	Org.		Names	Names	Ord.	C'd.	Ma.	Fe.	To.	Ab.	C.	L.	To.	Di.	L.	R.	To.	Ad.	Inf.	
1 Absarokee,	1899	1900	Mrs. Mable Mendenhall,	Noble W. Conkle,	'01	'11	15	24	39		0	3	3	0	2	4	6			150
2 Anita,																				
3 Antelope,																				
4 Bainville,	1908	1911	Grant Bakewell,	William C. Allen,	'03	'09	13	26	39	10	2	0	2	0	0	1	1	1	1	40
5 Baker,	1908	1910	Dr. E. J. Potterton,	John R. McConnehey,	'91	'11	16	28	44		0	0	0	0	0	0	0	0	0	125
6 Ballantine,	1908	1911	Miss Grace E. Makinson,	Ellis E. Pleasant,	'07	'09	20	37	57	2	3	6	9	0	0	0	0	3	0	75
7 Big Timber,	1892	1903	Mrs. Jeanette Browning,	Frank H. Condit,	'11	'10	7	26	33	10	0	0	0	0	6	20	26	0	2	40
8 Billings, 1st,	1882	1883	Mrs. Martha M. Marshall,	Walter Henry North,	'03	'11	90	194	284	41	29	11	40	5	13	0	18	5	4	225
9 ,, *German*,	1910		John Wacker,	Wm. M. Schuster,	'77	'09	17	17	34		0	19	19	0	0	0	0	0	15	17
10 ,, Polytecnic,	1910		E. T. Eaton,	[Virgil V. Phelps, *Bapt.*]	'08	'11	44	24	68		18	14	32	0	0	12	12	0	0	10
11 Broadview,	1908	1908	Mrs. Thos. S. Hunt,	[Herbert N. Blakeway, *Lic.*]		'10	19	20	39	2	0	4	4	0	0	0	0	0	4	75
12 Clyde Park,	1908	1908	Mrs. J. W. Packard,	R. S. Cross,		'11	3	6	9	4	0	0	0	0	0	0	0	0	0	15
13 Columbus,	1895	1906	Mrs. Irving Adams,	[J. F. Holten, *M. E.*]	'10	'11	6	24	30		0	0	0	0	3	3	6	0	0	50
14 Crow Agency,																				
15 Dixon,																				
16 Dodson,	1909	1910	Mrs. L. H. Schaller,	A. Earle Hott,	'96	'11	5	9	14	1	0	2	2	1	0	0	1	0	4	25
17 Dorsey,	1910		Mrs. H. C. Mannon,	[Harmon O. Johnson, *Lic.*]			1	5	6	1	0	0	0	0	0	0	0	0	0	8
18 Dunkirk,																				
19 Eden Valley,	1910		Mrs. Lettie M. Madden,	[Homer C. Marlott, *Lic.*]		'11	4	11	15	1	0	0	0	0	0	0	0	0	0	10
20 Ekalaka,	1911	1909	D. R. Richards,	[Theoron T. Phelps, *Bapt.*]	'08	'11	15	20	35		0	35	35	0	0	0	0	0	0	
21 Fishtail,																				
22 Fort Shaw,	1910		Chas. Foote,	Norrison E. Hannant,	'99	'10	12	17	29	6	4	8	12	0	0	0	0	2	0	30
23 Foster,	1908		Mrs. E. K. Bowman,	W. H. L. Marshall,	'02	'10	5	7	12		1	0	1	0	0	0	0	0	0	50
24 Froid,	1910	1910	Mrs. C. C. Scott,	[Frank M. Irwin, *Lic.*]		'11	19	23	42	12	0	0	0	0	0	0	0	0	6	30
25 Galata,																				
26 Geyser,	1910	1910	A. A. Freseman, jr.,	Eric B. Sikes,	'11	'10	6	6	12											18
27 Glasgow,	1908	1910	W. B. Shoemaker,	Carl D. Barton,	'93	'09	13	16	29	3	1	0	1	0	0	0	0	0	0	60
28 Glendive,	1907	1908	B. A. Condit,	H. C. Juell,	'08	'11	21	51	72	4	6	3	9	0	2	14	16	0	0	100
29 Great Falls,	1890	1911	Mrs. David Craig,	Elbert E. Flint,	'95	'08	68	120	188	50	12	11	23	0	7	0	7	5	5	160
30 Guilford,																				
31 Hardin,	1908	1911	Mrs. A. L. Mitchell,	W. H. L. Marshall,	'02	'10	8	14	22	1	2	10	12	0	0	0	0	0	1	90
32 Hedgesville,	1909	1911	Mrs. E. P. Ashley,	[Francis Vasku, *Lic.*]			5	5	10	3	0	3	3	0	0	7	7	0	0	30
33 Helena,	1883	1911	Mrs. H. A. Arnold,	Laurence A. Wilson,	'06	'10	17	56	73	28	0	2	2	1	1	0	2	0	0	125
34 Hingham,	1910		C. F. Keys,	Wm. W. Hart,	'00	'10	10	16	26		0	0	0	0	0	0	0	0	1	35
35 Huntley,	1907	1911	Mrs. E. B. Le Clair,	Edward Evans, jr.,	'06	'10	2	6	8	3	2	0	2	0	0	0	0	0	0	30
36 Inverness,	1910		Albert Seiters,	Wm. W. Hart,	'00	'10	11	15	26		2	3	5	0	0	0	0	0	2	65

SUNDAY SCHOOLS					OFFERINGS FOR THE BENEVOLENT SOCIETIES												SALARIES, VALUES, ETC.			
Superintendents	Members	Young People's Societies. Mem.	Men's Organizations	CHURCH TREASURERS	A. B. C. F. M.	Woman's Boards	Congl. Ed. Soc.	Congl. Church Bldg. Society	Congl. Home Miss. Soc.	Am. Miss. Association	Congl. S. S. and Pub. Soc.	Ministerial Relief	Totals	Other Congregational Offerings	Undenominational Gifts	Home Expenses	Salaries	Value Church Property	Investment Funds	Amount of Debt.
1 M. L. Bickford,	50			Miss Hilda Moline,	$6	$0	$1	$5	$23	$2	$3	$1	$41	$0	$0	$850	†$1000	$2,000	$	$350
2					0	0	0	0	1	0	0	0	1							
3					0	0	0	0	0	0	0	0	0	0	0					
4 Mrs. C F. Winkenwerder	40				1	0	1	2	1	0	1	0	4	8	0	790	†900	*2,000		
5	79	0	29	Mrs. H. E. Hitch,	0	0	0	0	0	0	0	0	0	0	0					
6 J. C. Benson, m	110	15	z15	Mrs. Chas. O. Stout,	9	0	0	8	14	0	0	0	31	8	0	2,459	†1,000	*5,000		
7 J. B. Selters,	63		8	Mrs. Clara Roescher,	10	0	2	5	10	1	3	2	33	0	0	850	†1,000	*5,000		1,200
8 C. B. Fogler,	157	50	x50	W. H. Wilcox,	71	3	8	18	23	18	25	0	166	0	50	4,658	1,800	55,000		
9 Philip Bobb,	39			Conrad Walter,	0	0	0	0	0	0	0	0	0	11	0		†750	*		
10		40	26	A. O. Kline,	0	0	0	0	0	0	0	0	0	0	0					
11 Thos. S. Hunt,	38			Jas. S. Byers,	4	0	0	1	4	0	1	0	10	7	0	398	†600	*2,800		
12 Mrs. J. W. Packard,	17			O. J. Wakefield,	0	0	0	0	0	0	0	0	0	0	0			*1,200		
13 Rev. J. F. Holten,	15			Mrs. J. L. Frazer,	1	7	2	5	22	3	3	1	44	0	0	482	†800	3,000		
14					0	0	0	0	0	0	0	0	0	0	0					
15					0	0	0	0	0	0	0	0	0	0	0					
16 Mrs. M. J. Larson,	25			Mrs. D. C. Kenyon,	2	0	1	1	5	1	1	1	12	0	0	289	†540	*2,000		500
17 Mrs. G. W. Higgins,	17			Mrs. Geo. Higgins,	1	0	0	1	2	0	1	0	5	0	0	50	100			
18					0	0	0	0	1	0	1	0	2	0	0					
19 Miss Flora Carpenter,	20			Mrs. I. M. Carpenter,	0	0	0	0	0	0	0	0	0	0	0	31		*		
20 Clarence Gakely,[a]	50	25	x35	Miss Marie Oliver,[a]	0	0	0	0	0	0	0	0	0	11	0	225	†1,000	1,500		
21					0	0	0	0	0	0	0	0	0	0	0					
22 Sam W. Wimmer,	6			Sam W. Wimmer,	0	0	0	0	0	0	2	0	2	0	0	350	†300	*200		100
23 Mrs. A. E. Calahan,	37			Mrs. R. H. Franklin,	0	0	1	1	0	0	1	0	3	8	0	120	†120	*		
24 Henry O. Piele,	50	20		Arthur Ryder,	0	0	0	0	0	0	0	0	0	0	0	525	†900	2,200		850
25					0	0	0	0	3	0	1	0	4	0	0					
26 Mrs. Dave Simpson,				Mrs. S. C. Purdy,	0	0	0	0	0	0	5	0	5	0	0		250	*2,500		
27 Rev. C. D. Barton,	70	25		Walter Shanley,	0	5	0	0	0	4	0	0	9	1	0	491	†1,000	*4,000		250
28 H. F. Johnson,	75	40		J. P. Schaeffer,	2	0	1	6	19	1	9	0	38	0	0	1,300	†1,200	13,000		5,500
29 E. E. Flint.	150	23	40	Dr. R. R. Johnson,	12	10	5	5	31	7	7	6	83	6	0	23900		60,000		7,000
30					0	0	0	0	0	0	0	0	0	0	0					
31 Mrs. A. L. Mitchell,	50	0	0	E. A. Howell,	2	0	0	1	6	3	2	0	14	0	0	5,212	†1,120	*6,000		500
32 Mrs. E. Town,	25	0	0	H. J. Peterson,	0	0	0	0	1	0	1	0	2	11	0	242	†900	*700		200
33 Rev. L. A. Wilson,	100	0	0	Wm. A. Moore,	10	13	2	8	38	6	5	1	83	5	57		†1,700	*25,000		
34 John Kindschey,	43	0	0	Peter Peterson,	0	0	0	0	0	0	0	0	0	15	0		†	*		
35 Edward Evans, jr.,	50	0	0	H. J. Hughes,	3	0	0	0	0	0	3	0	6	0	0		†	*		
36 W. H. Grate,	92	0	0	Everett Oliver,	2	0	1	1	5	1	1	1	12	3	0		†	*	600	

[a] Antelope.

† Missionary aid to salary. * No parsonage.

CHURCHES		Churches Erected	CLERKS	MINISTERS			MEMBERS				ADMITTED			REMOVED				BAPT.		Fam.
Cities or Towns	Org.		Names	Names	Ord.	C'd	Ma.	Fe.	To.	Ab.	C.	L.	To.	Di.	L.	R.	To.	Ad.	Inf.	
37 Ismay,							3	14	17											
38 Judith Gap,	1908	1909	Mrs. Geo. Haynes,	[Francis Vasku, *Lic.*]			3	7	10	5	0	0	0	0	1	7	8	0	0	30
39 Lanark,	1910		L. O. Blevins,	Wm. C. Allen,	'03	'10	7	12	19	3	0	0	0	0	0	0	0	0	0	20
40 Laurel, 1st,	1893	1898	James V. Howe,	Wm. C. Ames,	'11	'11	25	39	64	15	5	5	10	0	1	0	1	5	0	75
41 ,, *German*,	1908	1908		Albert Reimann,	'04	'11	58	62	120	4	10	20	30	1	0	0	1	0	25	60
42 Livingston,	1882	1901	Wm. C. Simpson,	Edward W. Cross,	'11	'11	82	173	255	61	1	20	21	1	2	0	3	0	0	200
43 Medicine Lake,	1909	1911	Louis E. Bunker,	[Frank M. Irwin, *Lic.*]			8	11	19		6	7	13	0	0	0	0	0	2	30
44 Merino,	1910	1911	I. G. Frufrock,	Eric B. Sikes,	'11	'11	6	7	13		2	3	5	0	0	0	0	2	0	10
45 Missoula, 1st,	1891	1907	Miss Henrietta Akin,	Elmer E. Burtner,	'09	'10	69	106	175	28	51	19	70	1	1	0	2	12	5	90
46 ,, *Swedish*,	1893	1895	E. Rocene,	C. R. A. Blomberg,	'03	'09	33	38	71	4	25	0	25	0	2	2	4	0	7	60
47 Moise Valley,																				
48 New Shawmut,							4	6	10											
49 Nihil,			Albert C. Ullman,	Eric B. Sikes,	'11	'11	10	14	24		0	0	0	0	0	0	0	0	0	20
50 Osborne,	1908		Mrs. Jewett,	Edward Evans, jr.,	'06	'11	6	13	19	3	2	0	2	0	0	1	1	2	0	40
51 Paradise,							12	13	25											100
52 Plains,	1894	1896	Mrs. Ada Baker,	C. S. Johnson,	'98	'11	4	16	20		2	0	2	0	3	0	3	0	0	43
53 Plentywood,	1909	1911	L. G. Leidler,	[Homer C. Marlatt, *Lic.*]			8	16	24		0	0	0	0	0	0	0	0	0	30
54 Plevna,																				
55 ,, *German*,																				
56 Pompey's Pillar,							7	9	16											25
57 Red Lodge,	1890	1891	Miss Fanny Torreyson,	Herman H. Lindeman,	'10	'10	10	33	43	10	2	3	5	1	3	11	15	0	3	60
58 Roundup,	1909	1909	J. H. Johnston,	LaRoy A. Lippitt,	'10	'11	6	21	27	4	9	3	12	0	0	0	0	4	2	25
59 Sidney,							33	50	83											100
60 Two Dot,	1911		Lola N. Gilder,	[Harmon O. Johnson, *Lic.*			7	2	9		1	2	3	0	0	0	0	3	2	13
61 Westmore,							8	15	23											
62 Wibaux,	1895	1897	Mrs. Lillie M. Rice,				16	28	44	13	4	8	12	0	2	0	2	0	3	100
63 Wilsall,	1911	1911	Miss Anna M. Thompson,	Rolland D. Cross,			3	8	11		10	2	12	0	2	0	2	0	0	25
64 Yates,							1	3	4											

NAME OF STATE ORGANIZATION: MONTANA CONFERENCE OF CONGREGATIONAL CHURCHES

NAMES OF CHURCHES ADDED: Anita; Ekalaka; Fishtail; Guilford; Moise Valley; Plevna; Two Dot.

NAME OF CHURCH DROPPED: Moccasin.

CHURCHES: *Supplied by*, — Pastors, 32; licentiates, 9; supplies, 3; vacant, 20. Total, 64.

MINISTERS: Pastors, 32. Total, 32. Without charge, 17. Total number of ministers, 49.

MEMBERSHIP: No. of males, 901; No. of females, 1,539. Total, 2,440. Absent, 332. *Additions*, — on confession, 212; by letter, 305. Total, 517. *Removals* — death, 11; dismission, 51; revision, 146. Total, 208.

BAPTISMS: Adults, 44; infants, 94.

FAMILIES: 2,724.

Sunday Schools		Y. P. S. Mem	Mens Org.	Church Treasurers	Offerings for the Benevolent Societies									Other Cong'l Offerings	Undenom. Gifts	Home Exp.	Salaries, Values, etc.			
Superintendents	Mem				A.B.C. F.M.	Wom's Bds.	C. E. Soc.	C.C.B. Soc.	C.H.M. Soc.	A. M. A.	C.S.S. & P.S.	Min. Relief	Totals				Salaries	Value Ch. Property	Invest. Funds	Amt. of Debt
37					$0	$0	$0	$0	$0	$0	$0	$0	$0	0	$0	$	$	$		$
38 Frances Vasku,	20	0	0	Dr. A. F. Moffat,	1	0	0	1	1	1	1	0	5	0	0	75	†900	*1,200		
39 John Dunbar,	30	0	0	Jesse M. Hale,	0	0	0	0	3	0	8	0	11	0	0	65	†	*		
40 Mrs. Anna B. Camp,	60	20	50	Edwin L. Fenton,	0	0	0	2	10	0	2	0	14	0	0		1,000	5,000		
41 Philipp Mintell,	75	15	0		0	0	0	8	0	0	0	0	8	7	40		†750	3,500		
42 Mark D. Potter,	180	42	0	Samuel F. Swan,	30	6	5	100	135	15	15	5	311	0	0	2,592	1,300	11,000		2,250
43 Mrs. Henry J. Sterling,	26	0	0	P. J. Eie,	0	0	0	0	13	0	11	0	24	0	0	1,535	†900	2,500		1,000
44 Ralph Finfrock,	20	0	0	I. H. Renner,	0	0	0	0	1	0	1	0	2	3	0		1,050	*1,000		
45 R. T. Cruikchank,	195	35	57	M. R. Marshall,	0	0	3	14	20	9	0	3	49	36	0	2,082	†1,400	*10,000		800
46 Ed. Swanson,	80	22	0	C. Moren,	2	0	1	1	5	1	1	1	12	155	50	1,283	900	6,000		
47		0	0		0	0	0	0	0	0	0	0	0	0	0					
48		0	0		0	0	0	0	0	0	0	0	0	0	0					
49 Orval Buckner,	30	0	0		0	0	0	0	2	0	2	0	4	1	0		200	*1,200		
50 Mrs. J. McCutcheon,	80	0	0	Herbert Peterson,	1	0	0	0	0	0	0	0	1	0	0		300	*200		
51 Mrs. I. R. Blaisdell,	57	27	0	E. W. Simpson,	2	0	0	0	2	0	9	0	13	8	5		1,000	3,000		
52 H. C. Marlatt,	50	20	37	Mrs. M. M. Johnson,	2	0	0	0	4	2	6	0	14	5	0	1,275	†500	2,500		
53	30	0	0		0	0	0	0	5	0	7	0	12	0	0					
54		0	0		0	0	0	0	0	0	0	0	0	0	0					
55		0	0		0	0	0	0	0	0	0	0	0	0	0					
56	23	0	0		1	0	0	0	3	0	1	0	5	0	0					
57 H. H. Lindeman,	110	0	z15	A. Croonquist,	5	0	1	21	62	2	19	1	111	0	8	1,500	†1,000	6,500		130
58 Frank P. Baird,	67	15	z18	Frank P. Baird,	2	0	1	2	6	1	0	1	13	0	0		†1,200	*2,500		500
59	89	0	20		0	0	0	0	5	0	0	0	5	0	0					
60 Benj. H. Towle,	26	0	0	Benj. H. Towle,	0	0	0	0	14	0	0	0	14	0	0		200	*		
61	44				2	0	1	1	4	1	0	1	10	0	0					
62 Sam H. Stambaugh,	75			Mrs. Lena Stambaugh,	0	0	1	2	8	2	0	1	14	0	0	702	†900	4,000		
63 Mrs. C. M. Cavanaugh,	25			G. M. Coe,	0	0	0	0	0	0	0	0	0	0	0			1,200		
64	20				0	0	0	0	0	0	0	0	0	0	0					

† Missionary aid to salary. * No parsonage.

Sunday Schools: Members, 2,879.
Young People's Societies: Societies, 16; members, 434.
Men's Organizations: Societies, 13; members, 400.
Contributions: American Board (churches, 18), $184; Woman's Boards (4), $44; Congregational Education Society (15), $38; Congregational Church Building Society (20), $220; Congregational Home Missionary Society (26), $512; American Missionary Association (16), $81; Congregational Sunday-School and Publishing Society (19), $159; Ministerial Relief (13), $26. Total, $1,264. Other and special Congregational gifts, $290; undenominational gifts, $212. Grand total, $1,766.
Home Expenses: No. of churches reporting, 28; amount, $56,331.
Increase: Churches, 6; Members, 309; Sunday School Members, 781; Young People's Societies, Members, 250; Societies, $275; Total Gifts, $1,441; Home Expense, $8,837; Value of Property, $73,570; Amount of Debt, $2,495.

For Fifth-Year Statistics see General Summaries.

NEBRASKA.

THE CONGREGATIONAL CONFERENCE OF: Organized Aug. 8, 1857. OFFICERS: A. N. Yost, Omaha, moderator; Rev. S. I. Hanford, Lincoln, statistical secretary and treasurer. SESSION OF 1912: Hastings, Oct. 21–24.

CHURCHES		Churches Erected	CLERKS	MINISTERS			MEMBERS				ADMITTED			REMOVED				BAPT.		Fam.
Cities or Towns	Org.		Names	Names	Ord.	C'd	Ma.	Fe.	To.	Ab.	C.	L.	To.	Di.	L.	R.	To.	Ad.	Inf.	
1 Addison, **Bloomfield,**	1889	1903	Mrs. Delbert Jaycox,[a]	Wm. H. Elfring, **Crofton,**	'09	'09	9	13	22	6	0	0	0	0	0	0	0	0	2	20
2 Ainsworth,	1883	1903	Miss Lila McAndrews,	H. C. Van Valkenburgh,	'03	'07	45	83	128	28	2	10	12	0	0	0	0	2	1	150
3 Albion,	1872	1890	William Weitzel,	Arthur C. Townsend,	'91	'03	112	149	261	70	12	2	14	4	4	0	8	7	0	125
4 Alliance, *German*,	1903	1903	Henry Kniss,	[Philipp Croissant, *Lic.*[b]]		'11	10	11	21	0	0	0	0	0	0	14	14	0	0	22
5 Alma,	1888	1889	Mrs. Mary R. Morgan,				37	62	99	13	3	0	3	1	3	2	6	2	0	65
6 Almeria,	1905		M. M. Edney,	Arthur W. Johnson, **Taylor,**	'08	'07	4	10	14	6	0	0	0	0	0	3	3	0	0	70
7 Arborville,	1876	1902	Eugene L. Gray,[c]	Owen L. McCleery,	'95	'10	55	65	120	17	4	1	5	2	4	1	7	0	1	51
8 Arcadia,	1888	1890	Mrs. Lillian B. Swaynie,				22	38	60	11	0	0	0	1	1	0	2	0	0	60
9 Argo, **Craig,**	1906	1885	A. F. Claypool, **Craig,**				6	9	15	0	0	0	0	0	0	0	0	0	0	11
10 Arlington,	1883	1885	O. K. Lewis,	[Arthur T. Davies, *Lic.*]		'12	16	32	48	15	0	0	0	1	1	6	8	0	0	30
11 Ashland,	1871	1905	George L. Scott,				62	130	192	43	3	3	6	2	3	0	5	3	0	95
12 Aten, **Crofton,**	1880	1902	Mrs. Chas. Ambrosen,[d]				1	3	4	0	0	0	0	0	0	0	0	0	0	8
13 Aurora,	1872	1906	Mrs. H. E. Newton,	Floyd D. Reeves,	'06	'07	56	112	168	25	0	2	2	1	7	11	19	0	0	100
14 Avoca,	1865	1884	Mrs. Oliver Harmon,	Jordan M. Kokjer,	'97	'09	19	36	55	4	1	6	7	0	1	0	1	1	1	50
15 Bassett,	1903	1905	Mrs. A. C. Sumbaugh,				0	6	6	2	0	0	0	0	0	0	0	0	0	25
16 Bazille, *Indian*, **Niobrara,**	1888	1877	Henry Robinson,[e]	Albert Frazier, *i.*, **Niobrara,**	'06	'07	29	33	62	5	3	1	4	0	0	0	0	0	3	17
17 Beatrice,	1884	1885	Miss Florence Seymour,	John W. Ferner,	'76	'10	52	94	146	21	3	4	7	1	10	0	11	3	0	83
18 Beemer,	1899	1900	Miss Emma Fehliman,	Alfred E. Bashford,	'01	'10	21	28	49	14	2	5	7	2	1	0	3	2	2	30
19 Bertrand,	1885	1909	Mrs. Carrie A. Pedley,	Harry M. Triplett,	'98	'08	25	48	73	6	2	5	7	0	2	22	24	1	1	40
20 Bingham,	1899	1910	W. E. Lotspeich,	J. H. Kraemer, **Hyannis,**	'02	'10	13	15	28	5	0	2	2	1	0	0	1	0	0	25
21 Bladen,	1886	1889	Mrs. Clarence C. Stout,	Otto W. Reger,	'07	'10	12	19	31	9	0	10	10	0	2	1	3	0	0	25
22 Blair,	1870	1874	Miss Carrie Wiseman,	George R. McKeith,	'12	'11	29	71	100	33	0	2	2	2	3	0	5	0	0	65
23 Bloomfield,	1891	1901	Arthur F. Gulliver,	Jesse B. Burkhardt,	'07	'10	18	48	66	15	13	7	20	0	4	0	4	4	6	45
24 Brewster,	1899	1909	Mrs. Verna Norris,	[W. D. King,‡ *Sup.*] **Aurora,**	'97	'11	22	28	50	4	0	2	2	0	0	4	4	0	1	25
25 Brule,	1896	1908	Mrs. Emma Hobbs,	William N. Kirk, **Ogallala,**	'07	'11	18	36	54	4	0	4	4	0	8	5	13	0	0	20
26 Brunswick,	1892	1892	Miss Ethel Norris,				9	21	30	1	0	0	0	0	2	0	2	0	0	50
27 Burwell,	1888	1890	Miss Rebecca Beynon,	Charles D. Gearhart,	'90	'09	32	74	106	34	26	1	27	0	2	6	8	19	1	75
28 Butte,	1893	1894	Mrs. Mabel G. Brown,	Richard Jones,	'85	'11	24	39	63	2	15	15	30	1	0	5	6	5	0	40
29 ,, *German*,	1895	1895	Jacob Brunmeier, jr.,	E. B. Kaitschuck, **Naper,**	'08	'08	12	13	25	0	0	0	0	0	0	0	0	0	0	12
30 Cambridge,	1883	1907	W. H. Faling,	[William P. Kelto, *Lic.*]		'11	66	123	189	50	14	7	21	1	2	1	4	7	1	58
31 Campbell,	1875	1887	Mrs. Mary C. Crilly,	Otto W. Reger, **Bladen,**	'07	'10	21	37	58	13	0	2	2	1	3	5	9	0	0	20
32 Camp Creek, **Nebraska City,**	'68	1868	Jacob Huffer, **Nebr. City,**	S. A. Walton, **Nebr. City,**	'82	'08	9	21	30	6	0	0	0	0	0	0	0	0	0	13
33 Carroll, *Welsh*,	1891	1892	John R. Hamer,	John F. Davies,	'90	'08	49	46	95	0	2	0	2	2	4	0	6	1	4	31
34 Center,	1902	1902	Mrs. J. W. Racely,	[Guy Birch, *Lic.*]		'12	5	9	14	1	0	0	0	0	2	2	4	0	0	43
35 Chadron,	1885	1885	Schuyler Pilsbury,	T. A. Dungan,	'00	'11	65	110	175	60	2	12	14	0	19	0	19	2	0	90
36 Clarks,	1878	1909	Marion Chamberlin,	C. J. Rives,	'95	'10	42	84	126	21	7	4	11	3	6	0	9	0	3	70

[a] **Bloomfield.** [b] **Scotts Bluff.** [c] **Bradshaw.** [d] **Crofton.** [e] **Niobrara.** ‡ Pastor at large.

SUNDAY SCHOOLS					CHURCH TREASURERS	OFFERINGS FOR THE BENEVOLENT SOCIETIES											SALARIES, VALUES, ETC.			
Superintendents		Members	Young People's Societies. Men.	Men's Organizations		A. B. C. F. M.	Woman's Boards	Congl. Ed. Soc.	Congl. Church Bldg. Society	Congl. Home Miss. Soc.	Am. Miss. Association	Congl. S. S. and Pub. Soc.	Ministerial Relief	Totals	Other Congregational Offerings	Undenominational Gifts	Home Expenses	Salaries	Value Church Property	Investment Funds	Amount of Debt.
1 Archie Russell,[a]		30	0	0	Mrs. Delbert Jaycox,[a]	$0	$0	$0	$0	$0	$0	$0	$0	$0	$0	$0	$300	†$250	*$1,500	$0	$0
2 Walter Mosley,	h	225	30	0	R. S. Rising,	58	0	0	71	68	28	26	31	282	50	25	1,700	1,100	8,000	0	0
3 John A. Price,		150	35	35	Roy E. Smith,	33	80	12	16	159	37	62	16	415	60	0	2,345	1,400	18,000	0	1,134
4		0	0	0		0	0	0	0	16	0	0	0	16	65	0	350	†300	*2,000	0	0
5 F. H. Strout,		112	0	0	Stanton C. Gould,	0	2	0	0	20	0	0	0	22	4	0	0	900	6,000	0	0
6		0	0	0	Mrs. Bessie Edney,	3	0	0	0	0	0	0	0	3	0	0	75	†70	*0	0	0
7 J. L. Stouffer,[b]		80	17	0	F. W. Recknor,[b]	27	90	26	2	84	16	18	8	271	0	0	1,000	800	4,500	0	0
8 Charles I. Donnell,		116	23	0	Olive R. Hogue,	19	11	0	0	25	0	5	0	60	12	32	939	800	5,000	0	0
9 Geo. W. Richardson,[c]		60	15	0	S. J. Johnson,[c]	0	0	0	0	1	0	2	0	3	0	0	100	200	*0	0	0
10 J. A. Steel,	h	70	30	50	H. W. Marshall,	27	0	15	14	41	14	14	4	129	18	6	1,435	800	4,000	0	150
11 Mrs. W. A. Butler,		60	12	0	H. A. Wigginhorn,	15	69	23	3	72	15	3	15	215	35	3	2,084	1,200	15,000	0	0
12						0	0	0	0	5	0	0	0	5	0	0	0	0	1,200	0	0
13 L. A. Morris,		176	37	25	J. A. Iseman,	191	50	38	54	129	46	38	10	556	110	60	1,922	1,000	17,500	0	0
14 Mrs. M. M. Brendel,		80	18	0	John I. Bogard,	5	2	1	7	34	6	12	3	70	64	30	1,028	800	3,500	0	0
15 Mrs. A. C. Stumbaugh,		0	0	0		0	0	0	0	0	0	0	0	0	0	0	0	0	*800	0	0
16		0	0	40	Howard Frazier,[d]	0	0	0	0	0	35	0	0	35	95	0	100	†180	*0	0	0
17 Rev. John W. Ferner,		83	30	0	F. A. Miller,	0	25	37	1	95	35	34	0	227	90	0	1,772	1,400	*8,000	0	0
18 Dr. W. L. Crosby,		80	25	0	Andrew O. Hoff,	0	0	0	0	6	0	6	0	12	5	0	950	†800	4,000	0	600
19 D. McKay,		100	0	0	Dr. W. A. Shreck,	12	25	11	8	50	7	16	5	134	30	38	986	†700	7,000	0	1,600
20 John T. Burton,		80	0	0	S. R. Edmundson,	0	0	1	0	20	1	6	0	28	0	0	215	150	*1,400	0	0
21 Clarence C. Stout,		55	25	0	Wm. Vanderfecht,	12	0	0	0	18	0	7	4	41	0	5	492	350	1,600	0	0
22 Charles Ross,		117	0	0	Mrs. D. C. Van Deusen,	20	12	15	8	53	20	14	3	145	0	8	667	720	5,000	0	0
23 Arthur F. Gulliver,		160	40	30	Mrs. J. W. Dart,	14	0	23	7	32	15	19	2	112	0	0	1,653	1,000	5,000	0	0
24 H. B. Spencer,		25	0	0	Mrs. Louise Ereckson,	0	0	0	7	35	0	2	0	44	0	2	240	†300	2,500	0	0
25 Oliver Cooney,		48	34	0	Mrs. Emma Taylor,	0	0	0	32	25	1	4	0	62	0	0	350	300	*2,300	0	0
26 Mrs. M. L. Johnson,		45	0	0	Mrs. Zetta McMahon,	0	0	0	0	23	0	4	0	27	0	0	0	300	1,500	0	0
27 A. I. Cram,	h	236	40	0	A. I. Cram,	38	13	21	20	57	16	19	5	189	6	4	1,855	700	4,000	0	0
28 A. B. Thatcher,		92	19	0	C. A. South,	8	0	0	0	30	0	10	0	48	0	0	800	†700	2,800	0	0
29 Nicolaus Sieler,		20	0	0		6	0	0	6	6	0	0	0	18	0	0	150	†350	1,200	0	0
30 H. Lawretson,	h	241	32	0	D. L. Tallmadge,	0	0	8	5	10	9	10	0	42	0	0	1,677	1,000	*22,000	0	3,150
31 Herman Lindgren,		75	25	0	Hugh Crilly,	10	0	0	0	0	0	6	0	16	0	0	450	350	3,500	0	200
32 Rev. S. A. Martin,[e]		50	0	0	E. C. Battensperger,[e]	15	10	6	9	35	6	9	3	93	0	0	444	†500	2,500	0	0
33 John D. Jones,		118	58	0	Evan Jenkins,	0	0	0	0	0	0	7	0	7	113	20	704	600	3,000	0	0
34 Mrs. E. Steele,	h	35	0	0	Henry L. Weaver,	4	3	16	3	12	3	8	1	50	0	9	504	†600	3,500	0	0
35 William A. Danley,		80	23	25	Fred A. Hood,	0	0	0	10	9	0	10	0	29	0	0	1,137	1,200	4,500	0	0
36 Rev. C. J. Rives,	h	142	55	0	M. M. Kokjer,	0	4	1	0	15	0	9	0	29	1	0	955	900	6,000	0	0

[a] **Bloomfield.** [b] **Bradshaw.** [c] **Craig.** [d] **Niobrara.** [e] **Nebraska City.** † Missionary aid to salary. * No parsonage.

CHURCHES			CLERKS	MINISTERS			MEMBERS				ADMITTED			REMOVED				BAPT.		Fam.
Cities or Towns	Org.	Churches Erected	Names	Names	Ord.	C'd	Ma.	Fe.	To.	Ab.	C.	L.	To.	Di.	L.	R.	To.	Ad.	Inf.	
37 Clay Center,	1872	1910	Mrs. Cora Detweiler,	Horace Hastings,	'06	'11	44	91	135	20	16	20	36	0	7	0	7	4	1	85
38 Columbus,	1866	1890	Miss Jennie L. Weaver,	George A. Munro,	'97	'12	64	139	203	40	11	3	14	3	11	0	14	0	1	100
39 Comstock-Wescott,	1909	1904	Miss Lena Ellersick,	Newman H. Hawkins,	'02	'09	13	42	55	17	2	22	24	1	0	7	8	2	0	100
40 Cortland,	1875	1886	Jay C. Compton,	Charles A. Gleason,	'77	'10	67	89	156	25	4	4	8	3	9	24	36	0	0	50
41 Cowles,	1883	1883	Rev. Samuel Deakin,	Samuel Deakin,	'66	'93	35	41	76	16	0	1	1	1	3	0	4	0	1	45
42 Crawford,	1889	1898	M. J. Weber,	Walter C. Rundin,	'09	'12	19	62	81	20	28	2	30	1	6	0	7	18	1	90
43 Creighton,	1872	1883	C. B. Crew,	William A. Alcorn,	'96	'09	29	75	104	26	6	5	11	0	3	16	19	3	0	75
44 Crete,	1871	1910	Mrs. L. M. Andress,	John W. Cowan,	'74	'01	146	209	355	81	6	25	31	4	19	0	23	4	2	124
45 ,, *German*,	1871	1888	Herman Müller,	Ernst Grams,	'08	'08	49	60	109	0	0	0	0	2	0	0	2	0	5	38
46 Crofton,	1906	1908	Edgar Malott,	William H. Elfring, *i.*	'09	'09	13	39	52	8	0	2	2	0	1	0	1	0	13	80
47 Curtis,	1887	1898	B. K. Schaeffer,	Charles L. Hammond,	'98	'09	27	36	63	12	0	1	1	0	1	0	1	0	0	50
48 Daily Branch, **New Castle**,	1883	1898	Miss Eva F. Schram, **N. C.**,	John M. Hinds, **New Castle**,	'06	'10	23	34	57	8	9	8	17	0	1	2	3	0	0	42
49 Danbury,	1898	1899	Homer Bastian,	[H. W. W. Allen, *Lic.*]		'11	39	60	99	8	41	19	60	0	10	3	13	38	2	61
50 David City,	1878	1903	Miss Rose Etting,	Robert A. Harrison,	'08	'11	44	101	145	32	4	15	19	2	7	0	9	2	5	75
51 De Witt,	1873	1875	Mrs. R. L. Chinnock,	[J. S. Dick, *Lic.*, *Sup.*]		'11	10	16	26	0	0	0	0	0	0	0	0	0	0	10
52 Dodge,	1887	1887	George Carr,	[Walter De Benham, *Lic.*]		'11	3	10	13	0	0	0	0	1	0	2	3	0	0	50
53 Doniphan,	1884	1884	Miss Florence Ward,	Samuel A. Martin,	'84	'06	53	74	127	23	14	11	25	0	1	0	1	9	0	50
54 Dry Valley, **Curlew**,	1910		Mrs. A. M. McNeal, **Wells**,	[W. D. King,‡ *Sup.*] **Aurora**,	'97	'11	12	12	24	0	2	1	3	0	0	0	0	2	0	12
55 Dunning,	1900	1909	L. G. Crompton,	[W. D. King,‡ *Sup.*] **Aurora**,	'97	'10	6	13	19	8	0	0	0	0	2	0	2	0	0	30
56 Dustin,	1886	1886	Mrs. Alice M. Wefso,	[H. H. Gane, *Pres.*, *Sup.*][a]		'11	6	7	13	2	0	0	0	0	6	0	6	0	0	10
57 Elizabeth,	1908		Mrs. Gertie Keller,	[W. D. King,‡ *Sup.*] **Aurora**,	'97	'10	3	6	9	4	0	0	0	0	0	0	0	0	0	8
58 Eureka,	1896		Mrs. Jay Posson,				16	18	34	0	0	0	0	0	0	0	0	0	0	25
59 Exeter,	1872	1907	Mrs. S. H. Lusk,	John Croker,	'88	'08	33	73	106	13	3	0	3	1	4	0	5	0	2	45
60 Fairfield,	1873	1879	Walter Hogue,	Raymond O. Smith,	'11	'11	59	81	140	5	4	3	7	1	2	46	49	2	0	60
61 Fairmont,	1872	1880	Mrs. O. E. Miller,	William Ellwood,	'99	'09	61	91	152	12	0	6	6	2	5	0	7	0	0	75
62 Farnam,	1887	1888	H. T. McNickle,				35	44	79	13	7	1	8	0	5	0	5	5	0	30
63 Franklin,	1873	1884	Mrs. W. F. Humphreys,	Arthur Frost Newell,	'93	'08	131	183	314	30	50	11	61	2	5	7	14	31	2	150
64 Fremont,	1857	1885	Frank E. Smith,	William H. Buss,	'82	'06	90	219	309	41	8	16	24	1	18	36	55	7	5	166
65 Friend,	1875	1901	Miss Mabel W. Brown,	Edwin F. Wright,	'06	'10	75	138	213	37	7	16	23	3	10	4	17	3	2	78
66 Friend, *German*,	1883	1907	John Asmus, jr.,[b]				38	42	80	0	0	0	0	0	12	2	14	0	0	45
67 Geneva,	1886	1887	Miss Nellie Williams,	Corwin Vincent,	'89	'11	47	108	155	16	5	5	10	2	7	0	9	1	7	90
68 Genoa,	1882	1882	Gustave A. Mollin,	Joseph J. Parker,	'60	'10	15	38	53	19	0	0	0	0	3	0	3	0	4	25
69 Germantown, *German*,	1890	1892	George Riebeling,	August Lemkau,	'01	'09	28	32	60	1	4	0	4	0	0	0	0	0	7	35
70 ,, Union,	1900	1900	George Welsh,	August Lemkau,	'01	'09	12	24	36	4	1	0	1	1	2	0	3	5	1	30
71 Grafton,	1878	1887	Mrs. W. R. Hainey,	[J. S. Dick,‡ *Lic.*, *Sup.*] **Crete**,		'10	13	18	31	0	0	0	0	0	0	0	0	0	0	16
72 Grand Island,	1887	1887	Henry E. Clifford,	Seth H. Buell,	'03	'08	28	65	93	9	1	7	8	0	0	0	0	0	1	100
73 ,, Pilgrim, *Ger.*,	1906	1907	Henry Loebsack,	Fred Gafert,	'80	'09	29	23	52	0	9	0	9	0	0	10	10	0	15	40
74 Grant,	1887	1887	Mrs. B. F. Hastings,	Alice R. Palmer,	'96	'11	20	38	58	2	0	1	1	0	9	8	17	0	0	35
75 Hallam, *German*,	1893	1893	Eilert Schnieder,	Frank C. F. Scherff,	'76	'08	61	67	128	5	13	0	13	1	2	6	9	0	10	70
76 Halsey,	1909		Mrs. Elsie M. Ludden,	[W. D. King,‡ *Sup.*] **Aurora**,	'97	'10	3	5	8	3	1	0	1	0	1	0	1	1	0	25

[a] **Stuart.** [b] **Dorchester.** ‡ Pastor at large.

SUNDAY SCHOOLS					CHURCH TREASURERS	OFFERINGS FOR THE BENEVOLENT SOCIETIES									Other Cong'l Offerings	Undenom. Gifts	Home Exp.	SALARIES, VALUES, ETC.			
Superintendents		Mem	Y. P. S. Mem	Mens Org.		A.B.C. F.M.	Wom's Bds.	C. E. Soc.	C.C.B. Soc.	C.H.M Soc.	A. M. A.	C.S.S. & P.S.	Min. Relief	Totals				Salaries	Value Ch. Property	Invest. Funds	Amt. of Debt
37 J. H. Eller,		100	20	0	H. J. Swanson,	$0	$0	$0	$0	$49	$0	$22	$0	$71	$0	$0	$600	$1,000	$5,200	$0	$0
38 H. C. McCord,		155	28	0	C. G. Hickok,	20	75	9	2	120	47	15	0	288	19	0	1,600	1,500	10,000	0	0
39 B. D. Allen,		100	0	0	Mrs. Eva Loui,	15	3	0	0	29	0	8	0	55	3	0	430	†700	4,000	0	225
40 Jay C. Compton,		128	19	0	Roy Cooper,	20	10	5	1	35	2	15	5	93	13	0	1,288	800	3,500	0	0
41 Leslie R. Gregory,		75	0	0	Robert Adamson,	11	0	0	3	50	0	19	0	83	10	0	810	500	2,500	0	0
42 H. H. Reismund,		85	0	0	G. L. Thorp,	0	0	0	0	29	0	7	8	44	42	0	993	†900	8,000	0	500
43 H. M. Stocking,	h	126	20	0	Mrs. O. H. Weitz,	43	18	12	6	52	14	27	7	179	5	0	1,156	800	6,000	0	0
44 Prof. G. A. Gregory,	h	194	89	45	E. E. Benton,	40	82	46	3	245	60	24	39	539	1,270	89	3,418	1,500	*25,000	0	0
45 Mrs. Margarete Grams,		20	30	0		30	0	0	10	20	0	0	0	60	20	0	735	600	6,000	0	0
46 F. L. Bollen,		140	0	0	Mrs. T. J. Haydor,	0	0	0	7	32	0	11	0	50	0	0	1,700	925	*6,500	0	0
47 H. A. Butler,	h	120	40	0	G. Carr,	3	3	1	0	38	0	14	0	59	0	3	1,200	†800	4,000	0	0
48 Charles H. Schram,[a]		65	17	0	Henry Sawtell,[a]	0	0	0	0	22	0	0	0	22	0	0	267	150	*1,000	0	0
49 Wm. Stilgebauer,		122	91	0	Oscar Thomas,	0	0	0	9	0	0	1	0	10	0	0	375	†400	2,000	0	0
50 Prof. Frank Beers,		108	26	0	Alfred H. Etting,	25	26	0	5	88	0	5	0	149	15	36	2,380	1,100	10,000	0	0
51		0	0	0	M. Cox,	0	0	0	0	0	0	0	0	0	0	0	0	0	1,500	0	0
52 B. P. Reynolds,		50	0	0	Mrs. A. J. Hasson,	0	5	1	0	15	0	6	0	27	0	0	325	250	4,000	0	0
53 Herman G. Ranz,	h	100	49	0	H. G. Ranz,	12	0	1	8	9	2	5	0	37	0	0	4,532	400	9,000	0	0
54 E. C. Holland,[b]		20	0	0	S. H. Carr,[c]	0	0	0	0	14	0	0	0	14	0	0	575	0	*0	0	0
55 Mrs. S. E. Hanna,		30	0	0	Miss Erma Thompson,	0	0	0	0	8	0	6	0	14	0	0	190	400	*2,000	0	0
56 S. F. Farner,		40	0	0	Mrs. A. M. Wefso,	0	0	0	0	0	0	0	0	0	0	0	100	300	*800	0	0
57 Mrs. Gertie Keller,		25	0	0	Mrs. A. Headington,[d]	0	0	0	0	9	0	0	0	9	0	0	6	0	*0	0	0
58 Miss Grace Rhodes,[e]		20	0	0		0	0	0	0	0	0	0	0	0	0	0	0	0	*0	0	0
59 Chas. C. Smith,		76	22	0	Mrs. S. P. Rogers,	41	48	557	8	76	30	28	7	795	18	30	1,215	900	5,000	0	0
60 E. H. Lewis,		130	40	22	D. B. Potter,	0	0	4	1	21	2	18	0	46	35	0	1,209	1,000	*3,500	0	315
61 J. B. Stahl,		164	16	27	Geo. E. Aldrich,	71	48	40	36	106	37	37	9	384	24	10	1,982	1,100	6,300	0	0
62 H. T. McNickle,		88	22	0	C. A. Rice,	0	0	1	0	18	0	12	0	31	12	10	775	†800	2,500	0	0
63 Heman Platt,	h	238	65	25	H. Whitmore,	25	55	23	32	145	17	39	0	336	8	0	1,591	1,000	5,500	0	0
64 L. F. Holloway,	h	200	50	30	A. F. Plambeck,	48	180	27	22	92	62	24	0	455	184	28	3,376	1,800	40,000	0	2,500
65 J. C. Newcomb,		124	50	0	J. C. Newcomb,	25	53	16	11	142	17	44	0	308	18	100	1,968	1,200	12,000	0	0
66 John Rohrig,		57	33	0	John Rohrig,	5	0	10	0	10	0	5	5	35	0	0	650	600	5,000	0	0
67 Miss Hattie A. Little,	h	172	52	0	Guy A. Brown,	0	0	18	20	43	1	17	10	109	0	0	6,137	1,000	10,000	0	0
68 Archie E. Gates,		55	0	0	G. A. Mollin,	16	6	1	0	22	0	9	0	54	0	0	1,220	840	6,000	0	0
69 Henry Hans,		55	0	0	Louis Meyer,	20	0	5	5	41	5	0	5	81	0	15	600	450	3,600	0	0
70 Harry Francis,		68	0	0	Henry Westerhoff,	0	0	1	3	28	0	1	2	35	5	0	525	400	2,550	0	0
71 Erman Swett,	h	50	0	0	Mrs. M. Hainey,	0	5	1	0	23	1	9	0	39	0	0	420	600	*2,000	0	0
72 Rev. S. H. Buell,	h	170	30	0	J. P. Walker,	31	10	2	0	59	19	18	0	139	48	0	1,750	800	7,000	0	425
73 Rev. Fred Gafert,		45	0	0	Henry Helzer,	0	0	0	0	24	0	0	0	24	10	0	384	†600	*3,000	0	0
74 B. F. Hastings,		85	35	0	Mrs. R. H. Manson,	0	2	0	0	24	0	14	0	40	0	0	1,100	600	3,500	0	0
75 Rev. F. C. F. Scherff,		79	25	0	Peter Gausemer,	41	0	0	8	19	15	0	8	91	0	0	924	650	3,500	0	0
76 Mrs. LeRoy Ludden,		17	0	0	L. Ludden,	0	0	0	0	5	0	0	0	5	0	0	0	0	*0	0	0

[a] New Castle. [b] Curlew. [c] Cherry. [d] Johnstown. [e] Palisade. † Missionary aid to salary. * No parsonage.

No.	Churches: Cities or Towns	Org.	Churches Erected	Clerks: Names	Ministers: Names	Ord.	C'd	Members: Ma.	Fe.	To.	Ab.	Admitted: C.	L.	To.	Removed: Di.	L.	R.	To.	Bapt.: Ad.	Inf.	Fam.
77	Harvard,	1872	1882	Mrs. Orilla E. Booth,	Brooks A. Warren,	'03	'10	39	80	119	12	5	0	5	3	3	6	12	1	0	60
78	Hastings,	1872	1910	Mrs. J. R. Hill,	William A. Tyler,	'05	'11	64	120	184	32	11	12	23	1	20	0	21	7	0	83
79	Hastings, 1st, *German*,	1890	1910	John Wacker,	Jacob H. Ament,	'11	'11	162	152	314	0	47	9	56	0	0	0	0	0	21	130
80	,, Emmanuel, *Ger.*,	1908	1908	Conrad P. Schneider,	Hermann Eiserer,	'10	'11	49	55	104	13	4	0	4	0	0	3	3	0	12	38
81	Havelock,	1892	1892	John A. Woodard,	Henry M. Skeels,	'76	'10	33	51	84	33	9	16	25	1	2	0	3	3	0	50
82	Hayes Creek, **Arcadia,**	1908		Miss Clara Gartside,				3	5	8	0	0	0	0	0	0	2	2	0	0	25
83	Hay Springs,	1886	1886	W. B. McQueen,				22	43	65	0	0	0	0	0	0	44	44	0	0	50
84	Hemingford,	1886	1889	Mrs. Anna Pierce,	Homer W. Cox,	'10	'10	11	28	39	4	5	2	7	0	2	0	2	1	0	23
85	Highland, **Cortland,**	1905	1909	Jay P. Clough, **Cortland,**	[Chas. F. Kruse, *M. E., Sup.*][a]	'00	'08	25	33	58	5	27	4	31	0	0	0	0	13	0	30
86	Hildreth,	1891	1892	Miss Cora Neff,	Benjamin A. Dean,	'66	'11	22	34	56	6	0	2	2	1	2	0	3	0	0	30
87	Holdrege,	1890	1883	Miss Anna Johnson,	William Richards,	'10	'10	32	62	94	14	3	4	7	0	2	0	2	0	1	50
88	Howells,	1887	1888	Mrs. H. E. Phelps,	[Walter De Benham, *Lic.*][b]		'11	6	18	24	6	0	0	0	0	0	0	0	0	2	27
89	Hyannis,	1889	1897	Mrs. Archie Sears,	Julius H. Kraemer,	'02	'10	17	36	53	14	0	2	2	1	4	0	5	0	0	60
90	Indian Creek, **Red Cloud,**	1897		Mrs. F. Ramey, **Red Cloud,**	John J. Bayne, **Red Cloud,**	'03	'12	8	9	17	7	3	0	3	0	0	0	0	2	1	15
91	Indianola,	1875	1884	Mrs. Kate Thomas,				23	42	65	13	1	0	1	0	3	29	32	1	0	32
92	Inland, *German*,	1876	1881	Martin Wonska,	August Wiska,	'07	'11	24	30	54	4	0	4	4	2	0	2	4	0	4	25
93	Irvington,	1866	1874	Mrs. Arthur D. Knight,	Newton Mettler,	'09	'11	31	55	86	12	11	1	12	4	4	3	11	1	3	50
94	Kearney,	1872	1886	Mrs. L. Sammsons,	John S. Bayne,	'69	'10	25	53	78	11	8	10	18	1	2	23	26	6	0	75
95	Kent,	1906		Mrs. E. Schuyler, **Burwell,**	Arthur W. Johnson, **Taylor,**	'08	'07	1	6	7	2	0	0	0	0	0	0	0	0	0	5
96	Keystone, **Loomis,**	1896		D. E. Hart, **Loomis,**	H. M. Triplett, **Bertrand,**	'98	'08	7	9	16	2	0	0	0	0	0	0	0	0	0	10
97	,, **Keith Co.,**	1900	1906	Mrs. A. K. Barber,				5	8	13	3	0	0	0	0	0	6	6	0	0	12
98	Leigh,	1887	1888	R. H. Goodge,	Henry F. Horton,	'10	'11	37	46	83	0	0	6	6	0	5	25	30	0	8	80
99	Liberty,	1911		Charles H. Wake,	N. Luther Packard, *i.*	'86	'12	56	106	162	6	18	146	164	2	0	0	2	5	10	71
100	Liberty Creek, *German*,	1896	1897	Philipp Werner, **De Weese,**				10	6	16	0	0	0	0	0	0	10	10	0	0	8
101	Lincoln, 1st,	1866	1883	H. J. Whitmore,[c]	Theodore M. Shipherd,[d]	'02	'09	203	403	606	150	13	32	45	7	11	10	28	2	3	435
102	,, Plymouth,	1887	1887	W. G. S. Cook,[e]	Charles H. Rogers,[aa]	'77	'04	139	236	375	56	9	11	20	9	36	25	70	1	2	210
103	,, 1st, *German*,	1889	1889	Alexander Kraft,[bb]	Gustav L. Henkelmann,[cc]	'99	'10	55	55	110	0	7	0	7	2	0	0	2	0	30	100
104	,, The Vine,	1890	1907	H. P. Gibson, 2612 Q st.,	Motier A. Bullock,[dd]	'76	'99	113	243	356	52	2	32	34	4	31	0	35	0	4	190
105	,, Butler av.,	1895	1890	Miss Alice Packard,[ee]	H. Miller Scott,[aaa]	'11	'08	35	64	99	36	5	0	5	2	3	0	5	5	2	50
106	,, Emmanuel, *Swed.*,	1895	1909	Nels C. Carlson,[bbb]	Aug. H. Dahlstrom,[ccc]	'08	'10	21	44	65	11	2	1	3	0	0	0	0	0	2	30
107	,, Zion, *German*,	1900	1900	Jacob Wiedershan,[ddd]	S. Hermann Schwab,[eee]	'89	'01	190	160	350	0	40	0	40	0	24	24	48	0	71	210
108	,, Salem, *German*,	1901	1901	J. Reifschweider, 900 Y st.,	Daniel G. Schurr, 915 Z st.,	'05	'05	100	120	220	0	15	0	15	2	68	0	70	0	45	150
109	Linwood,	1873	1887	Mrs. A. Smith, **Edholm,**	Francis W. Gardner,	'75	'11	12	28	40	10	0	0	0	0	2	0	2	0	0	25
110	Long Pine,	1884	1887	Mrs. E. O. DeLand,	[W. D. King,‡ *Sup.*] **Aurora,**	'97	'11	14	43	57	21	0	2	2	0	6	3	9	0	0	40
111	Loomis,	1898	1899	Mrs. Ethel G. Morrison,	Harry E. Tweedy,	'09	'10	23	35	58	3	5	0	5	0	1	32	33	2	4	26
112	Madrid,	1889	1889	Mrs. Anne J. Ford,	Thomas J. Brown,	'11	'10	9	22	31	7	13	6	19	0	4	9	13	10	1	18
113	Marion,	1908		Miss M. Macy, **Danbury,**	[H. W. W. Allen, *Lic.*] **Danbury,**	'11		11	20	31	13	1	1	2	0	10	0	10	1	0	16
114	McCook,	1882	1882	Miss Maude McMillen,	Reed T. Bayne,	'08	'09	40	85	125	30	2	7	9	2	2	0	4	0	0	94
115	,, *German*,	1887	1887	George Klein,	Charles H. Pillasch,	'09	'11	75	75	150	0	36	0	36	0	0	0	0	0	37	75
116	Milford,	1869	1885	Mrs. Maude Westman,	James B. Stocking,	'80	'09	23	45	68	8	0	4	4	0	2	0	2	0	3	75

[a] **Clatonia.** [b] **Dodge.** [c] 421 Sec. Mut. Bldg. [d] 2530 O st. [e] 1431 So. 17th st. [aa] 1331 So. 17th st. [bb] 159 West L st. [cc] 634 A st.
[dd] 549 No. 25th st. [ee] 1320 Butler av. [aaa] 1306 Butler av. [bbb] 1027 So. 23d st. [ccc] 2412 Washington st. [ddd] 715 Wood st. [eee] 415 F st. ‡ Pastor at large.

SUNDAY SCHOOLS			Y. P. S. Mem	Mens Org.	CHURCH TREASURERS	OFFERINGS FOR THE BENEVOLENT SOCIETIES									Other Cong'l Offerings	Undenom. Gifts	Home Exp.	SALARIES, VALUES, ETC.			
Superintendents		Mem				A.B.C.F.M.	Wom's Bds.	C. E. Soc.	C.C.B. Soc.	C.H.M Soc.	A. M. A.	C.S.S. & P.S.	Min. Relief	Totals				Salaries	Value Ch. Property	Invest. Funds	Amt. of Debt
77 R. V. Clark,		121	29	0	E. W. Swartz,	$17	$8	$0	$0	$13	$0	$12	$0	$50	$41	$44	$1328	$1,000	$5,500	$0	$0
78 Mrs. Alice Brooke,		130	0	0	A. E. Allyn,	92	41	21	32	104	24	35	15	364	18	0	2,964	1,200	28,000	0	6,500
79 Henry Eckhardt,		200	30	0	George Amen, sr.,	42	0	13	0	45	0	0	0	100	140	0	1,773	1,000	10,000	0	1,800
80 Johannes Glanz,	h	83	37	0		8	0	0	19	0	0	0	0	27	10	0	589	†750	*2,477	0	0
81 John D. Hallender,		86	18	0	Mrs. L. A. Ballard,	13	16	3	6	35	6	7	5	91	0	22	664	†1,000	3,500	0	0
82 D. E. Mather,[a]		50	0	0		0	0	0	0	10	0	11	0	21	0	0	115	†100	*0	0	0
83 W. B. McQueen,		40	0	0	Charles Weston,	0	0	0	0	0	0	0	0	0	0	0	0	†800	4,000	0	0
84 John Wiltsey,		83	53	0	John Wiltsey,	11	5	8	7	25	7	8	2	73	4	0	584	600	3,000	0	500
85 Jay P. Clough,[b]		64	27	0	Miss Clara S. Stanley,[b]	0	0	0	0	9	0	7	0	16	0	0	550	300	*0	0	0
86 H. M. Ware,	h	137	0	0	R. M. Trumbull,	4	10	3	0	17	1	6	0	41	0	69	1,870	500	*3,000	0	0
87 Ernest Potts,	h	100	36	0	Ernest Potts,	8	24	2	0	17	1	7	0	59	7	0	796	†700	8,000	0	300
88 Homer Pont,		40	0	0	Mrs. R. Busch,	0	0	0	0	14	0	5	0	19	0	0	300	250	*1,500	0	0
89 Mrs. J. H. Kraemer,		65	0	7	Arthur Kaup,	0	0	0	2	32	7	6	0	47	2	0	1,100	550	5,600	0	0
90 Ottobein Ramey,[c]		40	0	0	Ottobein Ramey,[c]	2	0	0	0	5	2	2	1	12	0	0	85	100	*0	0	0
91 Mrs. Flora B. Hadley,		40	10	0	George Burt,	0	0	0	5	43	0	17	0	65	0	0	0	600	2,800	0	0
92 William Weilage,		20	0	0	Martin Wenska,	18	0	7	5	40	5	5	2	82	0	15	600	†600	3,000	0	0
93 Silas R. Brewster,[d]		166	56	0	E. Christopherson,[e]	39	21	4	6	57	21	14	0	162	0	44	1,186	700	3,500	0	0
94 Miss Bessie Abrams,		75	0	40	George See,	0	8	5	1	58	2	7	0	81	0	9	1,484	1,000	7,500	0	0
95		0	0	0		0	0	0	0	0	0	4	0	4	0	0	0	†60	*0	0	0
96 D. E. Hart,[aa]		30	0	0	John Nylander,[aa]	27	0	0	0	7	0	8	0	42	0	0	143	100	*0	0	0
97		0	0	0		0	0	0	0	2	0	0	0	2	0	0	0	0	*0	0	0
98 George W. Kibler,		175	30	44	Mrs. R. H. Goodge,	0	27	4	1	66	2	15	3	118	0	0	1,016	700	7,500	0	75
99 R. T. Moore,		198	19	24	Charles S. Chandler,	0	0	0	0	50	0	0	0	50	0	0	0	1,000	3,500	0	925
100		0	0	0		0	0	0	0	0	0	0	0	0	0	0	0	0	*500	0	0
101 M. S. Poulson,[bb]	m	175	18	50	W. B. Griswold,[cc]	0	175	29	157	500	157	98	50	1,166	1,088	488	7,070	3,000	*40,000	0	0
102 S. A. Sanderson,[dd]	h	250	62	80	S. K. Huntsinger,[ee]	240	147	36	56	313	78	35	25	930	442	1,312	3,944	1,800	18,000	0	0
103 Henry Fisher,[aaa]		112	46	0	Henry Ramer,[bbb]	6	0	0	5	84	0	0	0	95	0	26	447	†800	*3,000	0	0
104 F. A. Hosford,[ccc]		295	84	28	E. E. Taylor,[ddd]	69	58	25	21	225	41	27	16	482	2	35	2,844	1,500	*20,000	200	1,500
105 Howard Brown,[eee]	h	119	54	20	J. E. Winchester,[aaaa]	9	0	2	3	22	3	1	0	40	0	0	553	†600	4,500	0	0
106 Gus Johnson,[bbbb]		35	40	0	Gus Johnson,[bbbb]	0	0	0	6	0	0	0	0	6	0	50	1,300	840	*10,000	0	2,000
107 Rev. S. H. Schwab,[cccc]		230	52	0		60	5	20	20	15	0	0	5	125	0	0	1,500	900	10,000	0	1,900
108 Johannes Michel,[aaaaa]		235	35	0	Joseph Miller,[bbbbb]	17	0	5	21	15	0	0	0	58	0	0	1,200	800	5,500	0	0
109 W. J. Blair,		30	0	0	W. J. Blair,	18	0	6	5	24	9	10	4	76	10	40	222	500	2,000	0	0
110 W. D. King, Aurora,		65	45	0	Mrs. Nellie J. Tabler,	0	1	0	0	35	0	0	0	36	0	0	2,130	†700	4,500	0	0
111 Robert M. Morrison,		75	29	0	A. G. Johnson,	7	0	1	3	33	0	10	0	54	0	6	830	600	3,500	0	0
112 W. W. Wheeler,		40	20	0	Mrs. Anne J. Ford,	0	0	0	0	15	0	2	0	17	0	0	203	†262	*1,200	0	0
113 J. E. Dodge [Union],		40	0	0	S. H. Stilgebauer,	0	0	0	0	0	0	0	0	0	0	0	73	†150	*0	0	0
114 Mrs. B. L. Webber,		110	25	20	A. McMillen,	0	30	5	1	65	2	7	0	110	37	24	2,774	1,000	10,000	0	0
115 John Fahrenbusch,		150	25	0	John Wagner,	160	12	25	2	9	45	0	0	253	11	0	500	700	3,000	0	0
116 J. H. Culver,		103	19	20	Louis Runnalls,	5	0	0	5	34	4	8	2	58	17	0	995	800	7,500	0	0

[a] Arcadia. [b] Cortland. [c] Red Cloud. [d] Florence. [e] Benson. [aa] Loomis. [bb] 575 So. 29th st. [cc] Griswold Seed Co.
[dd] 1629 So. 23d st. [ee] 1747 So. 16th st. [aaa] 233 1st st. [bbb] 129 K st. [ccc] Y. M. C. A. Bldg. [ddd] 2619 R st. [eee] 11th and Adams sts.
[aaaa] 1308 Adams st. [bbbb] 2343 So. 17th st. [cccc] 415 F st. [aaaaa] 840 No. 8th st. [bbbbb] 1038 Y st.
† Missionary aid to salary. * No parsonage.

CHURCHES		Churches Erected	CLERKS	MINISTERS			MEMBERS				ADMITTED			REMOVED				BAPT.		Fam.
Cities or Towns	Org.		Names	Names	Ord.	C'd	Ma.	Fe.	To.	Ab.	C.	L.	To.	Di.	L.	R.	To.	Ad.	Inf.	
117 Mizpah, **Dunning,**	1909		Wm. Newton, **Dunning,**	[W. D. King,‡ *Sup.*] **Aurora,**	'97	'10	3	7	10	0	0	0	0	1	0	0	1	0	0	12
118 Monroe,	1869	1881	Ezra Fellers,	[G. H. Phillips, *M. E., Sup.*]		'10	4	7	11	8	0	0	0	0	0	0	0	0	0	20
119 Moulton,	1905		Mrs. E. B. Cason, **Sargent,**	[W. D. King,‡ *Sup.*] **Aurora,**	'97	'10	3	4	7	0	0	0	0	0	0	0	0	0	0	5
120 Naper, *German,*	1894	1895	Gottlieb Krause,	Emil B. Kaitschuck,	'08	'08	15	16	31	0	0	0	0	0	0	0	0	0	0	15
121 ,,	1899	1900	G. A. Erikson,	[Fred W. Stowe, *Lic.*][a]		'11	2	8	10	5	2	1	3	0	7	0	7	2	0	40
122 Naponee,	1881	1887	Vernon Bush,	Mrs. E. B. Perkins,	'93	'10	14	35	49	9	2	2	4	0	5	0	5	1	0	45
123 Nebraska City,	1863	1872	Edward W. Clark,				5	14	19	2	0	0	0	0	0	0	0	0	0	12
124 Neligh,	1874	1910	D. F. Nichol,	Samuel J. Beach,	'75	'10	86	157	243	51	3	12	15	5	11	0	16	1	13	150
125 New Castle,	1884	1903	Charles M. Dake,	John M. Hinds,	'06	'10	45	76	121	13	20	4	24	2	3	1	6	7	5	100
126 New Hope, *German,* **Sutton,**	'11		Jacob Pope, **Sutton,**	John D. Grosz, **Sutton,**	'02	'10	20	18	38	0	27	13	40	0	2	0	2	0	4	16
127 Norfolk, 1st,	1870	1885	T. E. Odiorne,	Edwin Booth, jr.,	'97	'08	88	133	221	20	15	11	26	1	7	38	46	5	8	160
128 ,, 2d,	1893	1898	Mrs. C. O. Hedrick,	George A. Conrad,	'91	'10	15	26	41	3	0	2	2	1	4	4	9	0	1	60
129 ,, Zion, *German,*	1906	1907	Konrad Wacker,	Paul Burkhardt,	'91	'10	27	29	56	1	8	0	8	2	0	6	8	0	4	22
130 Ogallala,	1884	1886	Mrs. H. M. Hunt,	William N. Kirk,	'07	'11	25	69	94	30	3	10	13	4	5	0	9	0	1	49
131 Olive Branch, *German,*	1875	1898	John Nitzel, **Hallam,**	John Smit, **Princeton,**	'05	'06	25	26	51	0	1	3	4	0	0	0	0	0	4	20
132 Omaha, 1st,	1856	1888	M. A. Kohn,[b]	Frederick T. Rouse, *i.*[c]	'87	'07	121	247	368	68	13	18	31	3	15	1	19	4	4	300
133 ,, St. Mary's av.,	1883	1888	F. E. Bollard,[d]	James A. Jenkins,[e]	'93	'10	135	227	362	38	4	21	25	2	9	0	11	0	2	190
134 ,, Plymouth,	1883	1888	Dr. Chas. E. Klopp,[aa]	[D. E. Jenkins, *Pres., Sup.*][tb]		'11	64	118	182	62	5	30	35	1	1	11	13	0	0	86
135 ,, Saratoga,	1885	1888	C. L. Porter, 2505 Ames av.,	O. M. Humphreys,[cc]	'01	'11	12	20	32	2	2	4	6	0	0	0	0	0	0	250
136 ,, *German,*	1886	1886	H. A. E. Bruechert,[dd]				29	56	85	35	7	48	55	1	0	4	5	0	3	24
137 ,, Cherry Hill,	1886	1887	W. A. Ellis, 3801 Ames av.,	Burton E. Marsh,[ee]	'01	'10	33	58	91	10	4	4	8	1	1	26	28	0	0	140
138 ,, Hillside,	1886	1887	Mrs. Fannie Stalnaker,[aaa]	W. S. Hampton,[bbb]	'77	'09	30	72	102	7	5	0	5	1	0	0	1	0	4	150
139 ,, Parkvale,	1895	1895	W. C. Mooney,[ccc]				14	22	36	4	6	0	6	0	3	1	4	2	4	75
140 Paisley, **Unadilla,**	1892	1894	Mrs. Harry G. Palmer,[ddd]	[Wm. Keyser, *M. E., Sup.*][eee]		'12	12	23	35	6	0	0	0	0	0	0	0	0	0	20
141 Palisade,	1890	1892	Mrs. C. L. Scudder,				8	15	23	7	0	0	0	0	0	9	9	0	0	12
142 Park, **Elgin,**	1885	1886	Albert Stebbins, **Elgin,**	William A. Davies, **Elgin,**	'86	'11	32	50	82	22	3	2	5	0	0	0	0	3	0	40
143 Petersburg,	1884	1894	Mrs. Anna Beitz,	H. Watton Haynes,	'11	'11	22	42	64	10	0	2	2	1	8	9	18	0	0	35
144 Pierce,	1882	1902	C. B. Brande,	H. Jeptha Sealey,	'05	'11	28	74	102	4	3	2	5	1	8	15	24	1	0	90
145 Plainview,	1903	1904	W. E. Bunnell,	George W. Gallagher,	'78	'10	46	66	112	28	2	13	15	0	6	3	9	0	7	80
146 Princeton, *German,*	1875	1878	Fred Boesiger,	John Smit,	'05	'06	37	36	73	0	4	0	4	1	0	0	1	0	3	25
147 Purdum,	1907	1908	Mrs. Gertrude M. Cox,	Elmer E. Sprague,[aaaa]	'93	'11	11	21	32	4	0	0	0	0	3	0	3	0	0	17
148 Ravenna,	1886	1887	Mrs. E. A. Bourne,	Howard H. Pyche,	'08	'10	23	36	59	3	2	9	11	1	11	18	30	0	0	40
149 Red Cloud,	1877	1881	Dr. C. E. Cross,	John J. Bayne,	'03	'12	29	94	123	16	2	3	5	0	7	1	8	0	2	135
150 Reno, **Antioch,**	1889	1912	Mrs. M. B. Berry, **Antioch,**	Homer W. Cox, **Hemingf'd,**	'10	'10	6	12	18	1	8	2	10	1	1	1	3	5	4	10
151 Rising City,	1878	1880	Mrs. Mary E. Judd,				6	20	26	7	0	0	0	0	1	0	1	0	0	12
152 Riverton,	1874	1884	N. R. Morrow,	H. Ellis Lininger,	'08	'10	18	29	47	6	0	3	3	0	1	0	1	0	0	44
153 Rokeby,	1893	1893	Mrs. B. G. Safford,[bbbb]	[M. S. Poulson, *Lic., Sup.*][cccc]		'12	29	35	64	14	0	0	0	0	0	21	21	0	0	30
154 Santee, *Indian,*	1836	1870	Frederick B. Riggs,	Francis Frazier, *i.*	'02	'02	56	75	131	12	13	0	13	3	2	0	5	0	7	94
155 Scotts Bluff, *German,*	1910		F. L. Sauer,	[Philipp Croissant, *Lic.*]		'11	37	29	66	5	22	3	25	0	0	6	6	0	17	50
156 Scribner,	1871	1882	Miss Grace S. Harrison,	Marvin B. Harrison,	'81	'81	20	40	60	6	9	2	11	2	2	4	8	7	19	200

[a] **Herrick, So. Dak.** [b] 2958 Dewey av. [c] 4024 Cuming st. [d] 818 So. 30th st. [e] 922 So. 33d st. [aa] 2828 Sherman av. [bb] 1921 Binney st.
[cc] 4416 No. 25th st. [dd] 1950 So. 10th st. [ee] 5012 No. 42d st. [aaa] 2309 No. 27th av. [bbb] 2513 No. 30th st. [ccc] 2106 So. 34th st.
[ddd] **Palmyra.** [eee] **Unadilla.** [aaaa] **Thedford.** [bbbb] **Lincoln, Route 1.** [cccc] **Lincoln.** ‡ Pastor at large.

SUNDAY SCHOOLS		Y. P. S. Mem	Mens Org.	CHURCH TREASURERS	OFFERINGS FOR THE BENEVOLENT SOCIETIES									Other Cong'l Offerings	Undenom. Gifts	Home Exp.	SALARIES, VALUES, ETC.			
Superintendents	Mem				A.B.C. F.M.	Wom's Bds.	C. E. Soc.	C.C.B. Soc.	C.H.M Soc.	A. M. A.	C.S.S. & P.S.	Min. Relief	Totals				Salaries	Value Ch. Property	Invest. Funds	Amt. of Debt
117 M. J. DeMaray,[a]	50	0	0	Mrs. M. J. DeMaray,[a]	$0	$0	$0	$0	$8	$0	$0	$0	$8	$0	$0	$80	$51	*$0	$0	$0
118 Miss G. Fellers [Union],	70	0	0		0	0	0	0	3	0	1	0	4	0	12	208	150	*1,600	0	0
119 Mrs. Cora Austin,	20	0	0	E. B. Cason, **Sargent**,	0	0	0	0	3	0	0	0	3	0	0	10	0	*0	0	0
120 Philip Holmgren,	22	0	0		0	0	0	0	0	0	0	0	0	0	0	200	†200	*600	0	0
121 G. A. Erikson,	50	0	0	Miss Edna Monhatter,	0	0	0	2	12	0	3	0	17	0	0	300	†325	1,500	0	0
122 Mrs. Kate Houtz,	125	34	0	Mrs. Kate Houtz,	0	0	0	0	32	0	10	0	42	0	0	1,035	†600	*1,500	0	0
123	0	0	0	Mrs. G. L. Clark,	0	0	0	0	13	0	0	0	13	0	0	0	0	*1,000	0	0
124 E. E. Beckwith,	196	90	32	S. D. Thornton, jr.,	74	37	1,209	44	230	32	47	11	1,684	0	0	3,822	1,000	14,500	0	0
125 Charles E. Hedges,	90	66	0	Omer E. Butler,	0	0	0	0	11	0	8	0	19	0	0	2,058	800	9,000	0	450
126 Conrad Kissler,[b]	22	0	0	Conrad Stertz,[b]	0	0	0	0	0	0	0	0	0	0	10	180	150	*500	0	0
127 C. C. Gow, h	227	35	24	B. C. Gentle,	101	37	88	52	151	54	61	16	560	300	128	2,726	1,500	16,000	0	0
128 Mrs. Chas. Long,	100	0	0	Mrs. Ada Johnston,	0	8	0	0	35	0	3	0	46	0	0	860	†900	*4,000	0	0
129 John Bott,	64	16	16	John Reisbig,	19	0	0	5	19	0	4	2	49	5	0	714	†600	4,700	0	820
130 Mrs. Wm. N. Kirk,	70	0	0	T. I. Dutch,	0	0	0	0	0	0	20	0	20	0	0	1,100	800	4,500	0	0
131 John Nitzel,[c]	30	0	0		20	0	20	10	25	25	0	5	105	15	10	300	250	*1,000	0	0
132 Louis E. Orcutt,[d] m	276	22	50	F. H. Mapes,[e]	247	325	141	70	515	130	76	20	1,524	220	1,000	8,000	3,300	*75,000	0	0
133 E. P. Denison,[aa]	128	0	62	S. P. Bostwick,[bb]	154	316	301	79	500	76	98	9	1,533	81	50	6,754	3,000	*35,000	0	0
134 W. S. Sheldon,[cc]	175	0	0	A. W. Dart,[dd]	0	65	26	8	110	36	38	0	283	3	4	2,000	1,500	*20,000	0	0
135 Mrs. Geo. W. Craig,[ee]	50	0	0	C. L. Porter,[aaa]	0	5	0	0	0	0	4	0	9	0	0	708	†700	3,500	0	0
136 I. P. A. Bruechert,[bbb]	40	0	0	I. P. A. Bruechert,[bbb]	1	0	0	6	2	0	0	4	13	0	0	349	0	5,000	0	500
137 E. E. Brewster,[ccc]	175	35	20	Geo. E. Brewster,[ccc]	8	15	7	4	78	1	11	3	127	25	0	1,322	1,000	*3,100	0	0
138 W. S. Hampton,[ddd]	200	40	0	C. H. Pichelman,[eee]	14	28	7	1	37	1	26	5	119	81	11	1,600	†900	6,000	0	0
139 E. C. Wilbur,[aaaa]	135	20	0	W. B. Nicks,[bbbb]	7	0	0	8	25	0	13	0	53	0	0	659	360	*1,000	0	0
140 Thomas Rodaway,[cccc]	25	0	0	Mrs. Chas. Stilwell,[cccc]	0	0	0	0	0	0	11	0	11	10	0	200	150	*1,500	0	0
141 D. J. Griffiths,	25	0	0		0	0	0	0	0	0	0	0	0	0	0	0	0	2,500	0	0
142 E. C. Clark,[dddd]	100	0	0	Mrs. G. E. Clark,[dddd]	0	5	19	3	14	1	18	0	60	0	0	825	500	3,500	0	0
143 Mrs. H. W. Haynes,	60	30	0	Mrs. Mattie Smith,	8	0	8	4	25	3	16	0	64	0	2	710	400	3,700	0	0
144 Mrs. R. L. Thomas,	110	25	0	A. F. Magdanz,	0	0	0	0	83	0	22	0	105	25	0	1,735	1,000	7,000	0	0
145 H. L. Buckingham, h	146	25	38	R. L. Tindale,	42	25	24	22	75	22	23	9	242	0	0	1,833	1,200	*8,000	0	300
146 W. C. Lucke,	48	0	0		5	0	0	15	69	0	0	10	99	70	0	450	375	2,000	0	0
147 L. A. Cox,	50	0	0	Carl W. Bivens,	5	0	0	0	40	0	10	0	55	0	0	54	0	*2,000	0	0
148 Mrs. R. M. Thomson,	100	25	25	A. R. Kinney,	27	8	3	9	40	1	14	11	113	7	0	1,500	840	4,500	0	0
149 Willis P. Fulton,	120	0	15	James Mitchell,	32	20	84	26	66	27	27	7	289	7	50	1,300	900	6,000	0	0
150 J. C. Berry,[eeee]	25	15	0	W. G. Wilson,[eeee]	0	2	0	0	8	0	4	0	14	0	0	250	200	*1,500	0	0
151 Mrs. A. A. Brunner,	25	0	0	Mrs. Mary E. Judd,	11	0	8	5	16	6	6	4	56	0	5	92	0	1,500	0	0
152 Rev. H. E. Lininger, h	30	0	0	E. T. Rasmussen,	0	0	0	0	0	0	11	0	11	0	0	800	600	3,500	0	0
153 M. S. Poulson,[aaaaa]	65	0	0	Mrs. T. J. Charles,[bbbbb]	0	3	0	0	0	0	0	0	3	0	0	350	210	*2,000	0	0
154 Rev. A. L. Riggs,	156	81	60	Frederick B. Riggs,	30	0	0	0	8	7	6	0	51	120	7	335	276	*0	0	0
155 Jacob Muth,	50	25	0		0	0	0	0	18	0	0	0	18	0	0	2,144	†300	*2,500	0	0
156 C. George Bowlus,	190	29	0	C. George Bowlus,	39	15	6	12	82	13	20	4	191	0	170	1,050	700	5,000	100	0

[a] **Dunning.** [b] **Sutton.** [c] **Hallam.** [d] 4601 Florence Bldg. [e] 1105 Park av. [aa] Y. M. C. A. Bldg. [bb] 112 No. 41st st. [cc] 2428 Grant st. [dd] 2582 Spaulding st. [ee] 5137 No. 24th st. [aaa] 2505 Ames av. [bbb] 3110 So. 13th st [ccc] 39th and Fowler sts. [ddd] 2513 No. 30th st. [eee] 2407 No. 29th st. [aaaa] 2341 So. 34th st. [bbbb] 2924 Frederick st. [cccc] **Unadilla.** [dddd] **Elgin.** [eeee] **Antioch.** [aaaaa] **Lincoln.** [bbbbb] **Lincoln, Route 1.** † Missionary aid to salary. * No parsonage.

CHURCHES		Churches Erected	CLERKS	MINISTERS			MEMBERS				ADMITTED			REMOVED				BAPT.		Fam.
Cities or Towns	Org.		Names	Names	Ord.	C'd	Ma.	Fe.	To.	Ab.	C.	L.	To.	Di.	L.	R.	To.	Ad.	Inf.	
157 Seneca,	1904	1909	Mrs. Jay Oliver,	[W. D. King,‡ *Sup.*] **Aurora,**	'97	'11	3	11	14	2	0	1	1	0	1	0	1	0	1	25
158 Seward,	1887	1888	Miss Vera Gereke,				14	29	43	0	2	0	2	0	0	31	31	2	1	40
159 Shickley,	1887	1887	A. A. Beach,	[J. S. Dick,‡ *Lic., Sup.*] **Crete,**		'11	13	26	39	0	0	1	1	0	1	7	8	0	0	13
160 Silver Creek,	1874	1879	Miss Evelyn C. Robinson,	[W. R. Pierce, *Lic.*]		'11	15	31	46	4	1	4	5	0	1	2	3	0	0	30
161 South Platte, **Doniphan,**	1874	1899	Mrs. S. Karr, **Doniphan,**	S. A. Martin, **Doniphan,**	'84	'06	13	14	27	2	0	0	0	1	0	1	2	0	0	30
162 Spencer,	1891	1892	Clare Whitehorn,	Henry C. Halbersleben,	'87	'11	9	17	26	2	0	2	2	0	4	0	4	0	0	35
163 Springfield,	1882	1882	Mrs. H. Fregenbaum,	Joseph Toms,	'07	'11	25	50	75	20	0	2	2	1	7	30	38	0	0	40
164 Springview,	1887	1888	Miss Anna Carr,				8	27	35	10	0	0	0	0	0	1	1	0	0	20
165 Stanton,	1878	1906	Clinton E. DeWitt,	John J. Klopp,	'87	'98	43	82	125	5	0	0	0	2	1	22	25	0	10	200
166 Steele City,	1872	1875	Allen T. Phelps,	Albert G. Heyhoe, **Crete,**	'00	'10	8	15	23	0	0	0	0	0	0	10	10	0	0	11
167 Stockville,	1890	1904	Miss Nellie B. Ward,				21	27	48	16	0	0	0	0	6	0	6	0	0	40
168 Strang,	1886	1886	Miss B. Fern Woodworth,	[J. S. Dick,‡ *Lic., Sup.*] **Crete,**		'10	9	20	29	0	0	0	0	0	6	10	16	0	0	25
169 Superior, *German,*	1903		Miss Margarete Diener,				7	6	13	0	0	0	0	0	0	0	0	0	0	10
170 Sutton,	1872	1904	Mrs. Anna Soderberg,	George B. Hawkes,	'02	'09	56	104	160	8	3	7	10	2	5	20	27	1	4	100
171 ,, *German,*	1873	1911	John Yaeger,	John D. Grosz,	'02	'10	78	90	168	0	17	3	20	1	2	11	14	0	0	58
172 Syracuse,	1871	1907	Miss Mayme Diener,	A. A. Cressman,	'75	'12	31	67	98	9	0	0	0	1	4	0	5	0	2	53
173 Taylor,	1893	1893	Miss Edith Wirsig,	Arthur W. Johnson,	'08	'07	13	37	50	5	3	0	3	0	0	20	20	9	0	100
174 Thedford,	1899	1906	J. A. McMillan,	Elmer E. Sprague,	'93	'05	15	29	44	0	0	0	0	0	3	0	3	0	0	100
175 Timber Creek, *German,*	1897	1899	Peter Klein, **Wolbach,**				9	8	17	0	0	0	0	0	0	0	0	0	0	15
176 Trenton,	1886	1886	Mrs. L. Eckhart,	Herbert L. Mills,	'03	'09	64	97	161	24	1	3	4	3	6	8	17	0	1	70
177 Turkey Creek, *German,*	1893	1893	Wm. Engel, sr., **Friend,**	[John Enchhorn, *Luth., Lic.*][a]		'10	25	24	49	5	0	22	22	0	0	0	0	5	0	18
178 Uehling,	1906	1906	Joseph Johnson, **Hooper,**				7	15	22	10	0	0	0	0	0	0	0	0	0	30
179 Ulysses,	1877	1881	Mrs. Bessie Stephens,	[W. E. Ludwick, *Ref., Sup.*]	'83	'10	18	36	54	0	0	2	2	2	0	0	2	0	0	30
180 Urbana,	1884		John A. Pierce, **Loomis,**	Harry E. Tweedy, **Loomis,**	'09	'10	5	1	6	1	0	0	0	1	0	0	1	0	0	10
181 Venango,	1888	1889	Homer J. Smith,	Thomas J. Brown, **Madrid,**	'10	'09	7	9	16	3	0	0	0	0	6	6	12	0	1	6
182 Verdon,	1868	1883	Mrs. Ada A. Humphrey,	Abram R. Jones,	'86	'11	36	77	113	26	1	2	3	2	5	0	7	1	1	58
183 Wahoo,	1871	1908	Mrs. B. E. Hendricks,	Harmon Bross,	'63	'06	21	50	71	10	0	0	0	0	4	2	6	0	0	55
184 Wallace,	1888	1890	Mrs. Mary F. Ridwell,	John E. Craig,	'00	'11	16	27	43	12	1	9	10	0	0	0	0	1	0	100
185 Waverly,	1876	1879	Ira A. Soder,	George W. Dungan,	'80	'09	20	36	56	8	0	0	0	1	3	0	4	0	0	26
186 ,, *Swedish,*	1901	1900	August Brandeen,	Carl L. Anderson,	'07	'10	7	7	14	0	0	0	0	0	2	0	2	0	1	20
187 Weeping Water,	1860	1890	Mrs. Nettie Wilson,	John H. Andress,	'97	'06	131	211	342	58	3	8	11	1	15	0	16	1	0	150
188 West Cedar Valley, **Elgin,**	1874	1874	Mrs. August Buhler, **Elgin,**				8	22	30	4	0	0	0	1	2	0	3	0	0	25
189 West Hamilton,	1878	1878	Mrs. E. Lane, **Doniphan,**	S. A. Martin, **Doniphan,**	'84	'06	3	10	13	0	0	0	0	0	0	0	0	0	0	6
190 West Point,	1878	1880	Mrs. Grace D. Anderson,	Thomas Evans,	'00	'12	6	30	36	5	1	8	9	1	8	8	17	0	0	20
191 Wilcox,	1886	1890	Mrs. Frank LeBar,				33	53	86	18	13	5	18	0	2	0	2	6	1	45
192 Willowdale, East, **Neligh,**	1881	1907	Mrs. C. Foreman, **Neligh,**				5	19	24	11	0	0	0	0	1	0	1	0	0	15
193 ,, West, **Neligh,**	1911	1882	J. R. Snodgrass, **Neligh,**				15	13	28	0	0	28	28	0	0	0	0	0	0	20
194 Wisner,	1880	1880	Miss Myrtle West,	Mrs. Mary A. Helser,	'03	'11	31	52	83	9	34	1	35	0	4	0	4	11	3	75
195 York,	1872	1886	Mrs. H. L. Vradenburg,	Robert S. Lindsay,	'84	'07	140	192	332	29	9	8	17	2	8	0	10	6	2	225

[a] **Hastings.**

‡ Pastor at large.

SUNDAY SCHOOLS				CHURCH TREASURERS	OFFERINGS FOR THE BENEVOLENT SOCIETIES												SALARIES, VALUES, ETC.			
Superintendents	Mem	Y. P. S. Mem	Mens Org.		A. B. C. F. M.	Wom's Bds.	C. E. Soc.	C. C. B. Soc.	C. H. M Soc.	A. M. A.	C. S. S. & P. S.	Min. Relief	Totals	Other Cong'l Offerings	Undenom. Gifts	Home Exp.	Salaries	Value Ch. Property	Invest. Funds	Amt. of Debt
157 Miss Sadie White,	30	15	0	Mrs. Dai Caples,	$0	$0	$0	$0	$5	$0	$0	$0	$5	$0	$5	$485	†$600	*$2,000	$0	$500
158 Miss Margaret Cattle,	44	0	0	A. Hiller,	0	0	0	0	0	0	5	0	5	0	0	497	700	6,000	0	0
159 Mrs. Della Hoak,	35	11	0	Edwin E. Price,	0	25	2	0	32	1	11	0	71	5	0	200	†350	2,500	0	0
160 C. H. Lee,	60	15	0	C. H. Lee,	1	0	0	1	0	0	4	0	6	0	0	668	†600	2,500	0	0
161 Jesse Burrows,[a]	30	0	0	H. J. McLaughlin,[a]	1	0	0	0	9	0	5	0	15	0	0	216	300	*1,000	0	0
162 Clare Whitehorn,	60	14	0	Miss G. Trullinger,	0	0	0	3	23	0	3	0	29	0	0	478	†700	2,000	0	0
163 Everett Heacock,	70	0	0	A. E. Dunn,	0	0	0	0	21	0	0	0	21	0	0	900	720	5,000	0	0
164 J. F. Carr,	25	0	0		0	0	0	0	0	0	0	0	0	0	0	216	†600	*1,000	0	0
165 John H. Welch, h	225	60	0	John Eberly,	5	0	3	10	80	1	16	0	115	10	20	1,800	1,200	20,000	0	0
166 J. H. Pickering,	35	20	0	Allen T. Phelps,	0	0	0	0	11	0	5	0	16	0	0	415	304	1,200	0	0
167 L. H. Cheney,	60	0	0	Mrs. L. H. Cheney,	0	0	0	0	0	0	9	0	9	0	0	47	†600	*3,000	0	0
168 Mrs. A. B. Rutledge, h	77	0	0	Mrs. Wm. Pumphrey,	0	0	0	0	28	0	19	0	47	0	0	0	†350	2,000	0	0
169	0	0	0		5	0	0	10	0	0	0	0	15	0	0	0	0	*1,000	0	0
170 Dr. S. H. Harris,	110	20	0	M. V. Conn,	33	13	13	32	71	21	11	6	200	3	40	1,600	1,000	4,000	0	1,800
171 George Giebelhaus,	75	30	0	Jacob Sock,	48	0	10	7	0	0	0	0	65	0	53	6,125	600	8,000	0	0
172 Miss Ora Diener, h	150	35	12	Frank S. DeLong,	0	27	56	11	40	3	2	0	139	0	5	958	900	7,000	0	0
173 Oscar Anderson,	60	81	0	Miss Etta Holmes,	11	0	2	4	50	0	7	4	78	6	25	533	†700	1,500	0	0
174 Roy Heilman,	100	20	0	Mrs. Nannie Walters,	0	0	0	0	0	0	0	0	0	0	0	550	300	2,000	0	0
175 A. K. Klein,[b]	25	0	0		0	0	0	0	0	0	0	0	0	0	0	0	0	*700	0	0
176 C. F. White,	128	41	0	Thomas A. Neill,	22	13	11	6	31	11	18	7	119	4	26	1,184	900	3,000	0	130
177 George Engel,[c]	11	0	0	George Engel,[c]	0	0	0	0	0	0	0	0	0	0	0	150	125	*800	0	0
178 Mrs. R. S. Honey,	67	0	0	William Lund,	0	0	0	5	11	0	3	0	19	0	0	275	0	3,200	0	500
179 E. G. Hopkins,	60	0	0	C. H. Chapin,	0	23	5	1	43	2	11	0	85	0	0	1,070	900	3,000	0	0
180	0	0	0	Richard Griffith,[d]	0	0	0	0	0	0	0	0	0	0	0	25	23	*700	0	0
181 E. A. Broughton,	30	0	0	Homer J. Smith,	0	0	0	0	0	0	0	0	0	0	0	198	†140	*800	0	0
182 Mrs. Hattie Dodderer, h	90	0	0	Edwin E. Ewing,	10	21	4	8	40	12	12	4	111	0	0	873	750	4,500	0	0
183 Chas. A. Wenstrand,	57	38	0	R. W. Anderson,	22	0	18	10	54	6	16	5	131	0	4	905	600	10,000	0	625
184 George Taylor,	50	20	0	Mrs. Mary F. Ridwell,	0	0	0	0	25	0	3	3	31	0	0	500	†700	3,200	0	0
185 Miss Gladys Landis,	48	18	0	Ralph Daft,	20	10	15	9	43	15	14	0	126	0	3	592	540	*2,000	0	0
186 August Brandeen,	20	0	0	John Adams,	0	0	0	0	12	0	0	0	12	0	0	378	†600	*1,400	0	0
187 S. J. Ambler, h	458	102	58	D. W. Teegarden,	144	77	498	51	231	100	44	15	1,160	18	35	2,652	1,300	27,750	0	0
188 Miss Willetta Donner,[e]	30	0	0	Wm. A. Nyrop,[e]	1	0	17	4	21	5	6	0	54	0	0	375	350	*1,000	0	0
189 Otto Huenifeldt,[aa]	10	0	0	E. Lane,[a]	0	0	0	0	8	0	0	0	8	0	0	125	100	*600	0	0
190 O. C. Anderson,	67	20	6	Mrs. Kate Moodie,	1	10	11	8	24	9	9	2	74	5	6	1,166	800	4,000	0	0
191 O. H. Johnson,	75	20	0	V. A. Morsteller,	0	18	3	1	47	1	16	0	86	32	13	760	800	3,200	0	200
192	0	0	0	Miss Carrie Frost,[bb]	0	0	8	4	14	0	4	0	30	0	0	0	300	*2,000	0	0
193 Mrs. Bert Crinklaw,[cc]	36	0	0	Miss Minnie Coults,[bb]	0	0	0	0	0	0	0	0	0	0	0	0	300	3,000	0	0
194 Homer McDonald,	68	0	0	Mrs. F. W. West,	0	10	7	0	32	1	12	4	66	0	0	1,048	700	3,000	0	0
195 H. M. Childs,	195	35	50	Frank A. Hannis,	53	65	31	15	108	33	5	22	332	52	2,544	6,648	1,350	11,000	0	433

[a] **Doniphan.** [b] **Wolbach.** [c] **Friend.** [d] **Loomis.** [e] **Elgin.** [aa] **Giltner.** [bb] **Brunswick.** [cc] **Neligh.**

† Missionary aid to salary. * No parsonage.

NEBRASKA SUMMARY.

NAME OF STATE ORGANIZATION: THE CONGREGATIONAL CONFERENCE OF NEBRASKA.
NAMES OF CHURCHES ADDED: Liberty; New Hope, *German;* Willowdale, West.
NAMES OF CHURCHES DROPPED: Burton; Fairview; Mills; Minersville; Mortimer Ranch; Newman Grove; Noble; Pine Camp; Plymouth, 1st; Sargent; Stockham, *German.*
CHURCHES: *Supplied by,* — Pastors installed, 5; pastors, 128; licentiates, 15; supplies, 17; vacant, 30. Total, 195.
MINISTERS: Pastors installed, 5; pastors, 120; supplying churches, 11. Total, 136. Without charge, 33. Total number of ministers, 169.
MEMBERSHIP: No. of males, 6,524; No. of females, 10,857. Total, 17,381. Absent, 2,535. *Additions,* — on confession, 956; by letter, 968. Total, 1,924. *Removals,* — death, 159; dismission, 745; revision, 1,049. Total, 1,953.
BAPTISMS: Adults, 338; infants, 524.
FAMILIES: 11,671.

CHURCHES IN NEBRASKA UNITED IN SUPPORT OF A PASTOR.

Church.	United with
Alliance, *German*	Scotts Bluff, *German.*
Arcadia	Hayes Creek.
Bertrand	Keystone, Loomis.
Bladen	Campbell.
Brewster	Moulton.
Brunswick	Willowdale, East, and Willowdale, West.
Butte, *German*	Naper, *German.*
Crofton	Addison.
Danbury	Marion.
Dodge	Howells.
Doniphan	South Platte.
Dunning	Halsey and Mizpah.
Dustin	Cleveland, *Presbyterian.*
Germantown, *German*	Germantown, Union.
Hemingford	Reno.
Hyannis	Bingham.

NEVADA.

Connnected with Northern California Congregational Conference.

CHURCHES			CLERKS	MINISTERS			MEMBERS				ADMITTED			REMOVED				BAPT.		Fam.
Cities or Towns	Org.	Churches Erected	Names	Names	Ord.	C'd	Ma.	Fe.	To.	Ab.	C.	L.	To.	Di.	L.	R.	To.	Ad.	Inf.	
1 Reno, 1st,	1871	1891	A. P. Ruch,	William D. Traut,	'04	'10	61	154	215		6	11	17	1	7	38	46	3	3	325

CHURCHES: *Supplied by,* — Pastors, 1. Total, 1.
MINISTERS: Pastors, 1. Total, 1.
MEMBERSHIP: No. of males, 61; No. of females, 154. Total, 215. *Additions,* — on confession, 6; by letter, 11. Total, 17. *Removals,* — death, 1; dismission, 7; revision, 38. Total, 46.
BAPTISMS: Adults, 3; infants, 3.
FAMILIES: 325.
SUNDAY SCHOOLS: Members, 220.
YOUNG PEOPLE'S SOCIETIES: Societies, 1; Members, 26.
MEN'S ORGANIZATIONS: Societies, 1; members, 45.

NEBRASKA SUMMARY.

SUNDAY SCHOOLS: Members, 17,155.
YOUNG PEOPLE'S SOCIETIES: Societies, 105; members 3,619.
MEN'S ORGANIZATIONS: Societies, 34; members, 1,155.
CONTRIBUTIONS: American Board (churches, 95), $3,152; Woman's Boards (75), $2,839; Congregational Education Society (90), $3,924; Congregational Church Building Society (102), $1,457; Congregational Home Missionary Society (160), $8,452; American Missionary Association (84), $1,714; Congregational Sunday-School and Publishing Society (138), $2,095; Ministerial Relief (62), $537. Total (176), $24,170. Other and special Congregational gifts (58), $5,450; undenominational gifts (62), $6,982. Grand total (177), $36,602.
HOME EXPENSES: No. of churches reporting, 175; amount, $204,842.
INCREASE: Sunday School Members, 11; Societies, $35; Amount of Debt, $4,842.
DECREASE: Churches, 8; Members, 29; Young People's Societies, Members, 132; Total Gifts, $16,599; Home Expense, $6,554; Value of Property, $13,363.
LEGACIES: (4) $465.

CHURCHES IN NEBRASKA UNITED IN SUPPORT OF A PASTOR — *Continued.*

Church.	United with
Loomis	Urbana.
Madrid	Venango.
Naper	Herrick, So. Dak.
New Castle	Daily Branch.
Ogallala	Brule.
Omaha, Plymouth	Omaha, Saratoga.
Palisade	Eureka.
Petersburg	West Cedar Valley.
Princeton, *German*	Olive Branch, *German.*
Purdum	Elizabeth.
Red Cloud	Indian Creek.
Seneca	Dry Valley.
Strang	Shickley.
Sutton, *German*	New Hope, *German.*
Taylor	Almeria and Kent.
Uehling	Argo.

For Fifth-Year Statistics see General Summaries.

SUNDAY SCHOOLS		Y. P. S. Mem	Mens Org.	CHURCH TREASURERS	OFFERINGS FOR THE BENEVOLENT SOCIETIES									Other Cong'l Offerings	Undenom. Gifts	Home Exp.	SALARIES, VALUES, ETC.			
Superintendents	Mem				A.B.C. F.M.	Wom's Bds.	C. E. Soc.	C.C.B. Soc.	C.H.M Soc.	A. M. A.	C.S.S. & P.S.	Min. Relief	Totals				Salaries	Value Ch. Property	Invest. Funds	Amt. of Debt
1 R. L. Moeller,	220	26	45	Myron Leonard,	$45	$	$4	$7	$18	$9	$19	$3	$105	$	$65	$3666	$1,800	$2,700	$0	$0

CONTRIBUTIONS: American Board, $45; Congregational Education Society, $4; Congregational Church Building Society, $7; Congregational Home Missionary Society, $18; American Missionary Association, $9; Congregational Sunday-School and Publishing Society, $19; Ministerial Relief, $3. Total, $105. Undenominational gifts, $65. Grand total, $170.
HOME EXPENSES: No. of churches reporting, 1; amount, $3,666.
INCREASE: Young People's Societies, Members, 22; Total Gifts, $9; Home Expense, $2,400.
DECREASE: Members, 29; Sunday School Members, 35; Societies, $29; Amount of Debt, $940.

For Fifth-Year Statistics see General Summaries.

NEW HAMPSHIRE.

General Conference of Congregational Churches of: Organized at Concord, June 8, 1809. Officers: Edmund S. Boyer, moderator; Joseph Benton, statistical secretary and treasurer; Rev. David P. Hatch, corresponding secretary. Session of 1912: Littleton, May 21–23.

Churches			Clerks	Ministers			Members				Admitted			Removed				Bapt.		Fam.
Cities or Towns	Org.	Churches Erected	Names	Names	Ord.	C'd	Ma.	Fe.	To.	Ab.	C.	L.	To.	Di.	L.	R.	To.	Ad.	Inf.	
1 Acworth,	1733	1821	Miss Carrie F. Davis,	James F. Eaton,	'79	'11	27	37	64	22	0	0	0	2	2	0	4	0	0	60
2 Alstead, **Center,**	1778	1882	Frank Dewing,				7	13	20	9	0	0	0	0	0	0	0	0	0	
3 ,, **East,**	1788	1798	John P. Kent,				14	32	46	14	0	5	5	1	2	0	3	0	0	40
4 ,,	1842	1842	Harvey Strout,	Oliver Brown,	'57	'06	2	19	21	2	0	2	2	1	3	0	4	0	0	50
5 Alton,	1827	1853	Mrs. Octave H. Gilman,	John A. Pogue,	'96	'09	8	26	34	8	3	1	4	0	1	0	1	3	0	25
6 Amherst,	1741	1774	Frederick W. Brown,	[A. W. Remington, *Pres.*]	'90	'11	36	104	140	41	0	2	2	4	5	0	9	0	0	113
7 Andover, **East,**	1782	1782	Dea. Walter B. Durgin,	Charles P. Cleaves,	'93	'10	26	54	80	25	7	13	20	2	5	0	7	7	2	105
8 ,,	1880	1882	Mrs. R. F. Elkins,	Charles P. Cleaves,	'93	'10	4	17	21	7	1	0	1	1	1	0	2	1	0	36
9 Antrim,	1893	1898	Geo. H. Hutchinson,	[George E. Sweet, *Sup.*]	'92	'11	18	36	54	19	0	0	0	2	5	0	7	0	0	65
10 Atkinson,	1772	1835	Miss M. A. Page,	R. Albert Goodwin, *r.*	'11	'11	32	65	97	23	9	5	14	0	2	0	2	8	0	80
11 Auburn,	1843	1847	Dea. Frank B. Coult,	[Burton L. Hess, *Chr.*]	'01	'09	13	24	37	19	0	0	0	0	0	0	0	0	0	40
12 Barnstead,	1867	1796	Walter Richardson,	Henry A. Ryder,	'04	'10	17	37	54	6	0	0	0	0	0	0	0	0	0	34
13 ,, **South,**	1892	1806	Mrs. Hattie A. Fournier,	Henry A. Ryder,	'04	'10	12	22	34	5	3	0	3	0	0	0	0	3	0	36
14 ,, **North,**	1896	1827	Mrs. Ellen S. Locke,	John A. Pogue,	'96	'09	5	16	21	2	0	0	0	0	0	0	0	0	0	30
15 Barrington, **East,**	1755	1840	Miss Eva F. Chesley,				31	60	91	17	9	1	10	1	3	0	4	9	0	80
16 Bartlett,	1895	1897	Mrs. Clementina V. Lawlis,	Ralza E. Andrew,	'84	'10	7	41	48	9	1	3	4	1	2	0	3	0	1	125
17 Bath,	1844	1874	Dwight P. Child,	Charles E. Hitchcock, *r.*	'88	'08	15	43	58	10	0	1	1	1	0	0	1	0	0	60
18 Bennington,	1839	1838	Miss C. Elizabeth Rogers,	George H. Dunlap,	'77	'07	31	70	101	29	0	0	0	2	1	0	3	0	2	115
19 Berlin,	1877	1882	Mrs. L. A. Dresser,	Edward W. Moore, *i.*	'08	'08	59	134	193	23	6	5	11	3	0	0	3	4	2	200
20 Bethlehem,	1802	1877	Dea. Geo. H. Turner,	John Graham,	'90	'12	14	43	57	14	0	0	0	2	3	0	5	0	0	50
21 Boscawen,	1740	1800	Frank L. Gerrish,	Frank Park, *r.*	'95	'05	24	63	87	20	2	1	3	0	1	0	1	0	2	75
22 ,, **Penacook,**	1850	1843	Mrs. Mary R. Farnum,				18	45	63	15	11	3	14	6	0	0	6	1	0	68
23 Bradford,	1803	1838	Miss Augusta H. Eaton,	[John S. Pendleton, *Bapt.*]	'10	'10	11	11	22	3	4	0	4	0	0	0	0	4	0	37
24 Brentwood, **East,**	1747	1815	Mrs. E. Christine Swasey,	Finis E. Delzell, *r.*	'87	'07	18	41	59	16	2	2	4	6	0	0	6	2	0	46
25 Bristol,	1826	1827	Mrs. Abbey T. Chase,	James Lade,	'85	'06	12	40	52	10	0	0	0	1	3	4	8	0	0	85
26 Brookline,	1795	1838	Miss Marion A. Stiles,	Warren L. Noyes,	'68	'09	23	55	78	27	1	2	3	5	5	0	10	1	1	85
27 Campton,	1744	1858	Henry E. Stickney,[a]	Gabriel B. Kambour,	'93	'08	10	24	34	10	0	0	0	1	1	0	2	0	0	50
28 Candia,	1771	1838	Frank E. Page,	{ Theodore C. Pratt, *p. em.*	'59	'92	43	78	121	26	3	1	4	4	0	0	4	2	1	225
				{ James F. Scott,	'98	'08														
29 Canterbury,	1760	1825	Miss Elizabeth F. Houser,				21	34	55	17	0	0	0	3	0	0	3	0	0	60
30 Center Harbor,	1838	1841	Mrs. Henrietta F. Morse,				15	38	53	14	0	0	0	0	1	0	1	0	0	90
31 Charlestown,	1835	1839	Miss Flora M. Stoughton,	Elmer T. Blake, *r.*	'96	'95	18	51	69	18	0	0	0	0	5	0	5	0	0	70
32 Chatham,	1861	1871	Mrs. Alma M. Jewell,				10	14	24	16	0	0	0	1	0	0	1	0	0	100
33 Chester,	1731	1797	Dea. Charles H. Knowles,	James G. Robertson, *i.*	'89	'89	53	104	157	20	4	1	5	1	0	0	1	2	0	120
34 Chichester,	1791	1838	Harry S. Kelley,				16	44	60	9	2	0	2	1	1	0	2	0	0	50
35 Claremont,	1770	1836	P. C. Kinney,	John P. Garfield, *i.*	'02	'09	123	259	382	95	26	2	28	7	7	0	14	14	5	355

[a] **Plymouth.**

SUNDAY SCHOOLS				CHURCH TREASURERS	OFFERINGS FOR THE BENEVOLENT SOCIETIES												SALARIES, VALUES, ETC.			
Superintendents	Members	Young People's Societies. Mem.	Men's Organizations		A. B. C. F. M.	Woman's Boards	Congl. Ed. Soc.	Congl. Church Bldg. Society	Congl. Home Miss. Soc.	Am. Miss. Association	Congl. S. S. and Pub. Soc.	Ministerial Relief	Totals	Other Congregational Offerings	Undenominational Gifts	Home Expenses	Salaries	Value Church Property	Investment Funds	Amount of Debt.
1 Albert J. Davis,	44	28	0	Miss Carrie F. Davis,	$14	$3	$4	$11	$10	$8	$6	$0	$56	$0	$3	$875	$540	$6,000	$4,635	$0
2 [Inactive.]	0	0	0	Mrs. Sarah F. Dewing,	0	0	0	0	0	10	0	0	10	10	0	543	†360	*1,200	1,500	0
3 John P. Kemp,	25	20	0	Miss S. M. Wood,	10	0	0	0	13	7	0	3	33	11	6	328	†440	2,500	1,800	0
4 Mrs. Emma Sherwin,	45	24	0	Mrs. E. M. Sweet,	5	0	0	0	6	6	0	0	17	0	0	400	†433	2,400	0	0
5 Mrs. Anna M. Wright,	35	20	0	Mrs. O. H. Gilman,	9	0	1	3	7	6	1	0	27	0	12	367	†400	8,000	500	0
6 Geo. F. Upham,	99	0	0	Joseph E. Fowle,	49	25	10	13	43	29	10	6	205	35	17	1,500	1,000	12,700	13,000	0
7 Mrs. S. T. Thompson,	55	32	0	Dea. Benj. G. Hersey,	20	0	4	7	14	18	4	2	69	10	2	568	†575	4,000	0	0
8 Miss Elizabeth Dodge,	18	7	0	Mrs. N. L. Scribner,	6	0	1	2	5	0	1	1	16	4	0	145	†275	*1,000	0	0
9 Rev. Geo. E. Sweet,	50	28	0	Geo. H. Hutchinson,		0	0	0	0	0	2	0	2	8	0	1,000	750	*6,000	1,650	0
10 William H. Thompson,	180	36	0	Miss M. A. Page,	50	31	5	8	23	38	19	0	174	39	19	1,252	800	7,500	15,400	0
11 Dea. Geo. E. Grant,	30	31	z15	Dea. Geo. E. Grant,	3	0	0	0	2	0	0	0	5	0	2	625	500	4,500	6,000	0
12 Lyman Jenkins,	27	0	0	George Giles,	13	0	2	2	12	2	2	1	34	0	0	700	550	6,000	1,500	0
13 Mrs. L. J. Reynolds,	30	0	0	Mrs. L. J. Reynolds,	2	1	1	1	5	2	1	1	14	0	0	627	†350	*1,500	0	0
14 James C. Locke,	15	18	0	Josie M. Foss,	6	0	1	2	5	4	1	1	20	0	0	300	†400	*5,000	2,800	0
15 Dea. Elmer E. Wiggin,	32	52	0	Mrs. E. B. Haley,	8	32	15	5	8	8	3	6	85	62	0	697	600	5,000	2,383	0
16 Henry L. Bowen,	110	0	0	Mrs. Ruth Head,	15	0	2	5	0	9	2	0	33	16	20	702	†850	*6,500	0	0
17 Mrs. H. Southard,[a]	50	0	0	H. H. Jones,	12	14	3	2	11	7	4	3	56	0	0	650	†700	3,500	0	500
18 Lee F. Rogers, h	103	47	0	Fred H. Kimball,	44	36	14	27	34	30	12	6	203	18	149	1,108	700	6,500	5,417	0
19 Geo. E. Hutchins,[b]	123	61	z20	Mrs. J. Q. Farrington,	16	0	0	0	0	0	6	0	23	48	0	2,215	1,200	14,000	0	0
20 Dea. Geo. H. Turner,	44	10	0	Edward P. Brown,	0	10	2	3	8	9	0	0	32	0	0	800	800	7,000	0	0
21 Fred James,	86	0	0	Dea. E. Raymond,	35	8	6	11	30	20	5	3	118	0	0	1,000	750	6,000	6,500	0
22 J. Albert Massie,	122	0	0	Mrs. Mary R. Farnum,	30	44	6	8	12	12	7	6	125	52	0	1,220	850	*8,500	1,000	0
23 Mrs. Mary L. Chase,	22	0	0	Dea. P. R. Craig,	2	0	1	1	2	2	1	1	10	0	0	130	†200	*2,000	0	0
24 John F. Swasey, h	60	26	0	Mrs. E. C. Swasey,	10	0	5	0	8	7	4	4	38	4	0	600	600	3,000	13,500	0
25 Rev. James Lade,	35	0	0	Mrs. I. A. Chase,	13	0	0	0	27	0	5	3	48	0	0	925	700	9,000	4,770	0
26 Charles Stickney,[c]	80	27	25	Miss Marion A. Stiles,	20	6	0	6	16	12	4	5	69	10	20	900	600	8,000	5,800	0
27 Henry C. Smith,[d]	66	0	0	B. F. Stickney,	32	18	5	10	15	18	5	3	106	54	8	700	600	4,000	3,000	0
28 Dea. Geo. W. Beane,	120	20	0	Frank E. Page,	13	10	0	5	16	5	5	6	60	24	28	1,050	800	7,000	14,000	0
29 Louis D. Morrill,[e]	35	26	0	Mrs. Sarah E. French,	13	0	2	0	11	10	2	1	39	13	21	1,000	450	5,900	4,900	0
30 Dea. J. A. Hill,	40	16	0	Frank H. Morse,	0	11	0	0	0	0	0	2	13	26	0	635	†600	5,000	400	0
31 David T. Bond,	75	34	0	Geo. S. Band,	19	0	2	6	1	6	0	1	35	22	0	820	†850	5,000	3,594	131
32 Olin Hanscom,	14	0	0	J. L. Binford,	0	0	0	0	5	0	0	0	5	0	0	48	†325	2,900	0	0
33 Walter W. Lane,	180	23	0	Robert H. Hazelton,	43	13	10	5	45	36	10	6	168	13	30	1,200	800	8,000	15,000	0
34 Dea. Frank Seavey, h	62	25	0	H. S. Kelley [Acting],	10	0	4	7	12	10	5	5	53	0	17	725	600	4,000	400	0
35 Fred C. Crowell,	195	0	0	H. W. Frost,	117	80	38	27	78	70	35	7	452	150	20	2,998	1,500	*25,000	2,385	2,488

[a] Woodsville, R.F.D. [b] Berlin Mills. [c] Townsend, Mass. [d] Plymouth, R.F.D. [e] Penacook, R.F.D. † Missionary aid to salary. * No parsonage.

CHURCHES		Churches Erected	CLERKS	MINISTERS			MEMBERS				ADMITTED			REMOVED				BAPT.		Fam.
Cities or Towns	Org.		Names	Names	Ord.	C'd	Ma.	Fe.	To.	Ab.	C.	L.	To.	Di.	L.	R.	To.	Ad.	Inf.	
36 Colebrook,	1802	1830	Mrs. Lucy Cummings,	Charles L. Skinner, *i.*	'86	'07	10	49	59	10	0	0	0	0	0	0	0	0	0	130
37 Concord, 1st,	1730	1875	Dea. E. A. Moulton,	Franklin D. Ayer, *i., p.em.*	'61	'67	125	271	396	62	25	16	41	3	10	8	21	18	9	300
				George H. Reed, *i.*	'87	'98														
38 ,, **West,**	1833	1879	Dea. A. H. Knight,	Edward A. Tuck,	'91	'08	35	87	122	6	0	6	6	1	5	11	17	0	0	150
39 ,, **South,**	1837	1860	Joseph Benton,	Ashley D. Leavitt, *i.*	'03	'08	110	336	446	63	15	5	20	11	14	0	25	8	4	350
40 ,, **East,**	1842	1842	Arthur E. Noyes,[a]	Bernard L. Chase,	'11	'09	21	57	78	12	2	1	3	2	8	1	11	2	0	80
41 Conway, 1st, **North,**	1778	1884	Miss Mary A. Lancaster,	Bruce W. Brotherston, *i.*	'07	'07	17	61	78	23	4	0	4	1	0	0	1	6	0	100
42 ,, 2d,	1886	1906	H. Chester Churchill,	Alfred T. Hillman, *r.*	'83	'07	40	90	130	31	3	0	3	0	0	0	0	3	2	125
43 ,, **Redstone,**	1909	1909	Mrs. Daisy E. Davis,	Bruce W. Brotherston, *i.*	'07	'09	4	9	13	5	0	0	0	1	0	0	1	0	2	19
44 Cornish,	1781	1841	Dea. Herbert Deming,	Charles F. Echterbecker,	'07	'11	26	29	55	6	0	0	0	3	3	0	6	0	0	27
45 Croydon,	1778	1854	Edgar W. Davis,	William F. Whitcomb,	'99	'10	8	26	34	8	6	1	7	0	2	0	2	6	3	76
46 Dalton,	1816	1836	Miss Emma J. Rix,[b]	[D. C. Hershey, *Lic.*]		'12	5	22	27	17	2	0	2	0	0	0	0	1	0	51
47 Danbury,	1809	1855	Edward A. Farnum,				14	25	39	16	0	0	0	2	0	1	3	0	0	20
48 Deerfield Center,	1772	1835	Jonathan H. Batchelder,	[J. Franklin Babb, *F. Bapt.*]		'09	30	47	77	27	0	0	0	3	0	0	3	0	0	60
49 Deering,	1789	1788	Mrs. C. E. Ellsworth,				3	0	3	0	0	0	0	1	0	0	1	0	0	10
50 Derry, **East,**	1719	1769	Arthur M. Stevens,	Frederick I. Kelley, *r.*	'89	'04	38	84	122	32	4	3	7	2	0	0	2	4	5	100
51 ,, **Central,**	1837	1837	George W. Clement,[c]	Charles F. Robinson, *i.*	'93	'11	30	66	96	31	1	3	4	1	4	1	6	2	1	130
52 Dover,	1638	1829	Dea. Chas. H. Richardson,				124	319	443	100	8	1	9	8	4	3	15	4	4	325
53 Dublin,	1827	1837	Mrs. Emma M. Shay,				9	21	30	4	0	1	1	0	0	2	2	0	1	35
54 Dunbarton,	1789	1836	Dea. Frederick L. Ireland,[d]	Overt L. Brownsey,	'11	'11	31	44	75	24	0	3	3	2	1	0	3	0	0	75
55 Durham,	1718	1847	Mrs. Marcia N. Saunders,				57	75	132	45	18	4	22	3	6	3	12	6	1	200
56 Enfield,	1826	1883	Wm. H. Dorothy,	[Albert S. Kilbourn, *Lic.*]		'11	7	26	33	12	0	0	0	0	5	10	15	0	0	25
57 Epping,	1747	1883	Miss Clara O. Lane,	Edgar T. Pitts,	'82	'10	21	94	115	35	2	0	2	7	2	0	9	2	0	80
58 Epsom, **Short Falls,**	1761	1861	Miss Annette L. Dowst,[e]	[John E. Everingham, *Bapt.*]	'85	'08	18	29	47	12	8	3	11	0	0	0	0	7	0	20
59 Exeter, 1st,	1638	1799	Edmund H. Wentworth,	George H. Driver, *i.*	'07	'07	45	144	189	28	6	5	11	0	1	0	1	2	1	150
60 ,, Phillips,	1744	1809	Dana W. Baker,	Samuel Howard Dana, *i.*	'72	'03	48	144	192	30	3	3	6	3	7	0	10	1	5	180
61 Farmington,	1819	1875	Jessie H. Wilson,	James D. Smiley, *r.*	'85	'08	22	79	101	19	1	2	3	0	1	0	1	0	0	150
62 Fitzwilliam,	1771	1857	Dea. W. E. Blodgett,	Albert W. Howes, *i.*	'98	'97	19	41	60	11	0	0	0	1	0	0	1	0	0	90
63 Francestown,	1773	1888	Albert Dodge,[aa]	[Oscar E. Allison, *Meth., Lic.*]	'11	'10	19	65	84	30	8	6	14	1	2	0	3	3	2	40
64 Franconia,	1814	1882	Edward B. Parker,	Stephen H. Robinson,	'77	'11	22	30	52	22	0	0	0	0	0	19	19	0	0	38
65 Franklin,	1822	1822	Miss Elsie Y. Closson,	Albert P. Watson, *i.*	'00	'09	36	90	126	21	4	5	9	4	1	4	9	2	1	140
66 Fremont,	1908	1866	Mrs. Sarah Hewitt,	James R. Hewett,	'11	'11	5	24	29	4	0	2	2	1	4	0	5	0	0	100
67 Gilmanton,	1826	1826	Wm. S. P. Sanderson,	Richard B. Mills, *r.*	'89	'09	15	35	50	18	0	1	1	2	1	0	3	0	0	30
68 ,, **Iron Works,**	1830	1826	Herbert J. Marsh,[bb]	Frank N. Saltmarsh, *r.*	'98	'07	20	40	60	16	3	0	3	1	0	0	1	3	0	35
69 Gilsum,	1772	1834	Mrs. Sarah J. Learoyd,	Albert V. Fisher,	'06	'10	16	59	75	19	3	1	4	3	1	0	4	2	0	80
70 Goffstown,	1771	1845	Dea. Chas. F. White,	David P. Hatch, *i.*	'86	'10	62	161	223	48	0	10	10	3	2	8	13	0	3	225
71 Gorham,	1862	1862	Dea. F. R. Jennings,				31	55	86	15	0	0	0	0	0	0	0	0	0	37
72 Goshen,	1802	1836	Mrs. Althine F. Lear,				2	6	8	5	0	0	0	0	0	0	0	0	0	10
73 Greenfield,	1792	1792	Mrs. J. K. Felch,	William Weston, *r.*	'11	'10	14	35	49	5	0	0	0	2	0	16	18	0	0	80
74 Greenland,	1706	1756	Rev. Edward Robie,	Edward Robie, *i.*	'52	'51	8	33	41	2	2	0	2	0	0	0	0	2	0	51

[a] **Concord, R.F.D.** [b] **Whitefield, R.F.D.** [c] **Derry Village.** [d] **Goffstown, R.F.D.** [e] **Short Falls.** [aa] **New Boston.** [bb] **Laconia, R.F.D.**

SUNDAY SCHOOLS		Y. P. S. Mem	Mens Org.	CHURCH TREASURERS	OFFERINGS FOR THE BENEVOLENT SOCIETIES									Other Cong'l Offerings	Undenom. Gifts	Home Exp.	SALARIES, VALUES, ETC.			
Superintendents	Mem				A.B.C. F.M.	Wom's Bds.	C. E. Soc.	C.C.B. Soc.	C.H.M Soc.	A. M. A.	C.S.S. & P.S.	Min. Relief	Totals				Salaries	Value Ch. Property	Invest. Funds	Amt. of Debt
36 Rev. Charles L. Skinner	90	35	0	William McNeely,	$18	$6	$4	$8	$	$12	$8	$19	$75	$16	$2	$700	$900	$8,000	$0	$0
37 Joseph S. Otis,	279	58	40	Dea. John C. Thorne,	440	79	102	72	179	289	73	40	1,274	1,198	0	5,455	2,250	75,000	13,300	0
38 Dea. J. D. Ryan,	92	51	0		36	12	5	12	22	30	10	2	129	5	26	1,077	900	15,000	2,300	0
39 Mrs. M. W. Nims,	316	34	z13	Dea. J. A. Cochran,	602	166	169	200	429	381	102	74	2,123	1,087	20917	12512	3,000	*80,000	12,800	0
40 Dea. Chas. T. Stainels,[a]	85	34	0	Curtis A. Chamberlain,	33	0	6	6	0	11	0	5	61	56	7	988	700	6,000	4,165	0
41 Rev. B.W. Brotherston,	66	25	0	Mrs. A. H. Furber,	31	0	6	12	24	21	2	0	96	14	73	1,560	950	17,200	2,000	0
42 Norman B. Macomber,	140	66	x40	A. Chester Churchill,	0	0	0	4	4	0	0	0	8	30	0	1,314	800	12,000	0	1,250
43 Miss Irene Miller,	14	12	0	Elias S. Allen,	0	0	0	0	0	0	0	0	0	0	4	228	†300	1,400	0	0
44 Erwin W. Quimby,	30	0	0	L. H. Harlow,[b]	0	0	0	10	0	0	0	0	10	1	0	350	260	2,000	1,800	0
45 Mrs. N. H. Cummings,	22	19	0	Edgar W. Davis,	22	0	1	3	6	3	4	1	40	4	2	315	†600	1,500	800	0
46 Mrs. L. Placey,[c] h	71	0	0	Mrs. Geo. Thayer,	11	0	0	2	7	1	1	0	22	2	1	305	†500	5,000	0	0
47 [Inactive.]	0	0	0	C. Fred Taylor,	0	0	0	1	0	0	0	0	1	0	0	150	†500	2,000	2,900	0
48 Geo. W. Brown,	60	0	0	Dea. John A. Young,[d]	4	0	1	0	4	0	0	0	9	0	5	1,300	1,000	4,200	7,500	0
49 Geo. Winch,	12	0	0	Mrs. C. E. Ellsworth,	0	0	0	0	0	0	0	0	0	0	0	73	73	300	1,000	0
50 Mrs. Horace A. Hill,[e]	80	0	0	Henry Herrick,[e]	4	15	4	2	4	4	0	0	33	36	29	1,570	1,000	17,000	12,000	0
51 Dea. G. W. Bingham,[e]	80	0	z12	Cassius S. Campbell,[e]	18	0	0	9	40	37	8	0	112	72	75	2,032	1,200	20,000	4,125	0
52 Dea. G. D. McDuffee,	220	0	0	Frank N. French,	153	40	28	28	80	96	26	21	472	709	22	5,000	1,900	46,000	7,500	0
53 William C. Strong,[aa]	25	19	0	Burton Shay,[aa]	8	0	1	2	5	2	2	0	20	0	0	1,000	700	4,000	7,600	0
54 James E. Stone,[bb]	35	30	0	Geo. H. Ryder,[cc]	15	20	0	4	0	0	5	0	44	9	0	650	600	5,000	4,500	100
55 Charles E. Hewitt,	94	23	0	F. W. Taylor,	60	32	0	15	33	52	0	0	192	0	0	3,017	1,200	19,000	25,500	0
56 Loren Hill,	28	0	0	Walter S. Dorothy,	0	0	0	5	5	0	5	0	15	0	0	518	†500	*2,300	500	0
57 Rev. Edgar T. Pitts,	61	0	0	Dea. Cyrus R.Sanborn,	93	0	8	7	48	6	7	5	174	31	4	1,115	700	12,000	2,855	0
58 Norman H. Munroe,[dd]	38	0	0	Miss A. L. Dowst,[dd]	6	0			4	12	2	1	25	9	0	400	200	*2,400	1,000	0
59 G. H. Selleck, h	192	81	x64	Chester W. Baker,	160	51	25	97	86	100	25	15	559	83	310	2,585	1,600	22,000	30,000	175
60 Edward H. Richards,	88	15	x20	Daniel W. Baker,	71	51	0	32	10	28	2	6	200	107	337	3,620	2,000	54,000	28,000	1,700
61 Henry King, h	175	0	0	Albert E. Putnam,	0	32	0	0	0	12	0	0	44	43	0	1,200	1,000	20,000	4,500	0
62 Dea. W. E. Blodgett,	40	20	0	Miss L. M. Bigelow,	0	0	0	0	0	0	5	0	5	0	13	1,245	700	5,500	1,947	0
63 Geo. E. Downs,	50	17	0	Amasa Downs,	37	0	4	8	25	37	4	0	115	22	3	727	600	7,000	2,683	0
64 W. F. Parker,	28	0	0	W. F. Parker,	0	0	0	25	6	0	0	0	31	0	0	600	650	4,500	0	0
65 Wm. H. Slayton,	117	43	40	Cyrus R. Adams,	31	25	8	27	31	31	17	8	178	35	3	1,978	1,000	20,000	8,900	0
66 C. Burton French,	50	0	0	Mrs. Mary Whittier,	3	0	1	0	0	2	0	1	7	5	2	553	†650	3,500	0	500
67 Wm. S. P. Sanderson,	30	17	0	Rufus A. Knowles,	0	0	0	0	0	0	1	0	1	14	1	600	†600	3,000	4,777	0
68 Rev. F. N. Saltmarsh,	40	0	0	Herman A. Page,	4	0	3	3	5	0	3	4	22	0	0	656	†600	3,400	4,250	0
69 Phin M. Wright,	70	34	0	Mrs. Sarah J. Learoyd,	35	0	5	10	11	18	5	5	89	24	12	663	†600	2,000	2,850	0
70 Dea. Jason P.Dearborn,	197	0	z18	Dea. Wm. U. Carlton,	69	37	14	19	45	36	7	7	234	46	5	1,733	1,000	12,000	3,485	500
71 [Inactive.]	0	0	0	F. R. Jennings,	0	0	0	0	0	0	0	0	0	0	0	663	700	7,500	0	0
72 William S. Gooch,	26	0	0	Mrs. A. F. Lear,	0	0	0	2	0	0	0	0	2	0	0	110	†175	1,000	0	0
73 Rev. William Weston,	40	45	0	F. B. Atherton,	0	16	2	4	7	6	2	1	38	12	0	721	600	2,000	6,250	0
74 Mrs. Mary L. Packer,	38	12	0	John P. Weeks,	71	42	13	11	18	18	14	14	201	102	50	760	600	7,000	10,500	0

[a] Concord, R.F.D. [b] Cornish Flat. [c] Whitefield, R.F.D. [d] Raymond, R.F.D. [e] Derry Village. [aa] Monadnock. [bb] Concord, R.F.D.
[cc] Goffstown, R.F.D. [dd] Short Falls. † Missionary aid to salary. * No parsonage.

CHURCHES			CLERKS	MINISTERS			MEMBERS				ADMITTED			REMOVED				BAPT.		Fam.
Cities or Towns	Org.	Churches Erected	Names	Names	Ord.	C'd	Ma.	Fe.	To.	Ab.	C.	L.	To.	Di.	L.	R.	To.	Ad.	Inf.	
75 Greenville,	1847	1849	Miss Abbie H. Allen,	[Alvin Goddard, *Meth., Sup.*]	'06	'11	15	38	53	14	1	4	5	2	1	0	3	1	0	60
76 Hampstead,	1752	1844	Dea. John C. Sanborn,	Lynn V. Farnsworth, *i.*	'01	'08	25	103	128	30	2	1	3	3	0	2	5	0	0	150
77 Hampton,	1638	1843	Rev. Inor Partington,	John A. Ross, *p. em., i.*	'54	'87	40	118	158	31	11	0	11	4	1	0	5	10	0	150
				Inor Partington,	'01	'08														
78 Hancock,	1788	1820	Mrs. Nettie I. H. Davis,	[Frank Pearson, *F. Bapt.*]	'98	'08	20	63	83	22	0	0	0	1	0	0	1	0	0	100
79 Hanover, Dart. College,	1771	1795	Prof. Sidney B. Fay,				158	144	302	114	1	4	5	1	7	0	8	4	6	150
80 ,, **Center,**	1771	1841	Dea. Asa W. Fellows,	Edward C. Sargent, *r.*	'06	'11	11	24	35	6	0	0	0	0	0	0	0	0	0	20
81 Harrisville,	1840	1840	Mrs. Dora A. Thayer,	[Miss F. S. Slocum, *Stud., Sup.*]			6	15	21	12	0	0	0	0	2	0	2	0	6	40
82 Haverhill,	1790	1830	Mrs. N. Della Carbee,	J. Harold Gould,			29	75	104	38	0	0	0	1	2	0	3	0	0	53
83 ,, Bethany, **Pike,**	1906		Miss F. C. Dickerman,	A. Reginald Crewe,	'10	'11	11	26	37	3	0	0	0	2	0	0	2	0	0	70
84 Hebron,	1779	1800	Miss Alice M. Wells,				7	21	28	3	0	0	0	1	0	5	6	0	0	50
85 Henniker,	1769	1834	Frank A. Connor,	Charles N. Gleason,	'87	'07	31	88	119	35	9	0	9	4	1	0	5	9	0	100
86 Hill,	1815	1889	Mrs. Edith P. Fowler,	Frank H. Reed,	'86	'05	33	51	84	30	1	0	1	2	0	0	2	0	1	45
87 Hillsboro, **Center,**	1769	1893	Mrs. Ruth B. Gammell,	[George H. Reese, *Lic.*]		'11	18	23	41	13	0	2	2	2	1	0	3	0	0	28
88 ,,	1839	1836	Mrs. Florence O. Bailey,	Robert W. Wallace, *i.*	'72	'08	40	99	139	45	0	0	0	3	0	4	7	0	1	125
89 Hinsdale,	1763	1821	Dea. C. E. Savage,	Albert L. Hill,	'93	'11	34	89	123	89	2	4	6	2	1	0	3	1	1	120
90 Hollis,	1743	1804	Miss Lucinda F. Read,				68	142	210	35	9	3	12	4	2	0	6	6	6	238
91 Hooksett,	1828	1846	Mrs. Ida M. Gage,	J. Henry Bliss,	'69	'11	5	22	27	9	0	0	0	4	2	0	6	0	0	110
92 Hopkinton,	1757	1789	Mrs. M. Alice Tilton,	Lucien C. Kimball,	'87	'08	32	69	101	26	2	1	3	1	2	1	4	0	2	60
93 Hudson,	1737	1842	Miss Gertrude A. Merrill,	Lewis E. Perry, *r.*	'85	'10	19	64	83	11	7	0	7	2	0	0	2	7	3	92
94 Jaffrey,	1780	1832	Dea. Fred J. Lawrence,	Ralph E. Danforth,	'01	'10	20	40	60	13	0	0	0	0	0	1	1	0	0	41
95 ,, **East,**	1850	1850	Miss Eloise M. Pierce,	David Howie,	'89	'11	21	58	79	16	0	1	1	2	7	0	9	0	0	60
96 Keene, 1st,	1738	1786	William P. Carleton,				153	328	481	69	6	0	6	8	2	0	10	6	2	450
97 ,, Court st.,	1867	1869	Herbert C. Aldrich,	William O. Conrad,	'90	'09	95	208	303	35	4	8	12	9	9	0	18	0	10	250
98 Kensington,	1735	1866	Mrs. Ida M. Mace,[a]	Benj. J. H. Shaw,	'82	'10	14	33	47	15	0	1	1	2	2	0	4	0	0	65
99 Kingston,	1725	1825	Mrs. Mary B. Kemp,	Fred V. Stanley, *r.*	'03	'09	15	57	72	11	12	0	12	3	0	0	3	10	0	70
100 Laconia,	1824	1906	Mrs. Arthur W. Putnam,	John L. Shively, *i.*	'04	'10	64	193	257	59	6	12	18	4	5	0	9	4	11	250
101 Lancaster,	1794	1911	H. H. Sanderson,	Edward R. Stearns, *i.*	'92	'02	53	137	190	36	0	2	2	5	1	1	7	0	7	275
102 Langdon,	1820	1842	Miss Elizabeth B. Prentiss,	Oliver Brown,	'57	'06	22	15	37	7	9	2	11	2	0	2	4	5	0	20
103 Lebanon,	1768	1828	C. Elbert Dole,				44	122	166	24	1	0	1	3	4	0	7	0	3	200
104 ,, **West,**	1849	1849	W. J. Harding,	Walter A. Morgan,	'09	'11	46	92	138	28	0	0	0	5	4	8	17	0	13	200
105 Lee,	1867	1861	Mrs. Alfred Durgin,	Isaac A. Rose, *r.*	'05	'11	11	40	51	17	0	2	2	1	1	2	4	0	2	110
106 Lempster,	1781	1835	Miss Marianna Smith,	[Mrs. M. L. Hadley, *Univ., Lic.*]		'11	5	11	16	10	0	0	0	0	3	0	3	0	0	25
107 Lisbon,	1878	1874	Miss Helen P. Foster,	Wm. H. Hayes, *r.*	'99	'08	41	92	133	47	2	0	2	3	2	0	5	2	1	100
108 Littleton,	1803	1832	Mrs. Edward B. Lynch,	William A. Bacon,	'95	'05	54	159	213	53	4	7	11	4	5	0	9	3	0	180
109 Loudon,	1789	1828	Mrs. A. L. Brown,	[Harold S. Davidson, *Pres.*]	'98	'10	9	14	23	4	11	2	33	1	0	0	1	9	0	50
110 Lyme,	1771	1810	Payson E. Fairfield,	John Cowan,	'75	'05	72	100	172	56	1	5	6	2	0	0	2	0	0	175
111 Lyndeboro,	1757	1837	Mrs. F. C. Stephenson,	Joseph Wheelwright,	'97	'11	9	34	43	12	0	3	3	0	1	0	1	0	0	50
112 Manchester, 1st,	1828	1879	William C. Heath,	Thomas Chalmers, *i.*	'94	'00	258	599	857	173	21	3	24	16	12	0	28	19	16	615
113 ,, Franklin st.,	1844	1847	Almon S. Carpenter,	Burton W. Lockhart, *i.*	'82	'94	137	335	472	100	9	2	11	3	4	0	7	9	8	300

[a] East Kingston, R.F.D.

SUNDAY SCHOOLS		Y. P. S. Mem	Mens Org.	CHURCH TREASURERS	OFFERINGS FOR THE BENEVOLENT SOCIETIES									Other Cong'l Offerings	Undenom. Gifts	Home Exp.	SALARIES, VALUES, ETC.			
Superintendents	Mem				A.B.C.F.M.	Wom's Bds.	C. E. Soc.	C.C.B. Soc.	C.H.M Soc.	A. M. A.	C.S.S. & P.S.	Min. Relief	Totals				Salaries	Value Ch. Property	Invest. Funds	Amt. of Debt
75 Charles T. Wheeler, h	63	0	0	Mrs. Emma E. Lamb,	$50	$0	$0	$4	$10	$10	$5	$4	$83	$2	$0	$1065	$800	$5,000	$3,300	$0
76 Miss Mary E. Spollett,	169	0	0	Miss M. E. Spollett,	12	11	3	3	15	3	7	6	60	38	0	1,600	900	11,000	11,000	600
77 Ernest G. Cole, h	154	54	0	Miss Anna M. Cole,	96	57	15	32	86	56	15	9	366	167	67	1,554	900	12,000	5,500	0
78 Cristy H. Duncan,	100	15	0	Geo. W. Goodhue,	21	0	3	7	25	12	3	2	73	3	50	627	520	7,500	13,752	0
79 Prof. Eugene F. Clark,	110	0	0	H. S. Person,	477	91	80	160	0	288	1	48	1,145	540	56	3,400	2,400	*20,000	4,000	0
80 Harley H. Camp,[a]	30	20	0	Dea. A. Rennie,[b]	4	0	0			4	0	0	8	4	3	300	400	2,500	1,200	0
81 Miss Flora Slocum,	25	0	0	C. C. Farwell,	0	0	0	0	7	0	0	0	7	0	0	392	†500	3,700	300	0
82 Frank R. Rogers, h	80	17	0	Geo. R. Kimball,	29	0	5	9	24	16	5	3	91	44	0	1,150	800	700	7,000	0
83 E. Blank,	72	0	z15	F. P. Cobb,	0	0	0	0	2	0	0	0	2	0	0	0	450	*0	0	0
84 Miss Alice M. Wells,	40	0	0	Miss Alice M. Wells,	10	0	0	0	14	0	2	0	36	5	5	600	†600	600	140	0
85 Ephraim, P. Goss,	149	57	0	Dea. S. Q. A. Newton,	60	25	9	19	43	30	9	5	200	0	81	1,267	800	9,000	8,730	0
86 Angelo H. Fowler,	50	30	z15	Joseph H. Chaffee,	14	0	3	7	0	5	3	2	34	31	25	600	†624	*6,000	3,442	0
87 Pliny F. Gammell,	29	16	0	Mrs. Annette Nelson,	5	0	1	2	4	6	3	0	21	0	3	394	500	3,500	1,320	0
88 Wm. E. Amlaw,	184	69	0	Mrs. A. C. Watson,	105	0	39	19	95	61	19	10	348	64	35	2,675	1,200	30,000	750	0
89 M. S. Leach, h	157	55	0	C. E. Savage,	63	25	10	20	3	35	10	10	176	50	4	2,100	1,000	10,000	1,500	0
90 Mrs. Andrew Jewett, h	185	94	0	Miss M. L. Stratton,	38	18	5	10	31	19	22	3	146	138	12	1,288	1,000	10,000	7,113	0
91 Arthur D. Brown,	50	13	0	Mrs. Eva Otterson,	0	0	0	0	0	0	0	0	0	0	0	3,254	600	6,000	3,500	0
92 Mrs. L. B. F. Tilton,	40	40	0	Miss M. L. Flanders,	44	0	7	13	36	25	7	6	138	4	0	800	660	5,500	10,505	0
93 Gerry F. Parker,	70	30	0	Gertrude A. Merrill,	0	11	0	0	0	0	0	0	11	0	1	900	600	7,000	700	1,100
94 Miss Alice E. Cutter,	44	19	0	Fred J. Lawrence,	28	52	10	7	11	8	8	3	127	38	160	1,027	675	8,500	5,799	0
95 Albert E. Knight, h	87	48	100	Byron E. Martin,	20	40	10	10	24	17	11	11	143	70	34	1,949	900	10,000	2,880	0
96 Edward L. Messer, hm	518	64	x60	Harvey F. Patterson,	460	83	20	125	180	268	91	20	1,247	308	471	5,093	1,700	50,000	20,500	0
97 Dea. Chas. W. Clark,	270	73	x35	George A. Sherman,	101	49	15	33	86	57	15	10	366	134	15	3,393	1,500	*20,500	0	0
98 Mrs. Mary E. Chase,[c]	50	14	0	Frank A. Mace,	16	3	3	5	13	9	0	2	41	21	36	615	†700	3,000	5,160	0
99 Z. Willis Kemp,	56	0	0	Miss M. W. Sanborn,	11	4	4	6	5	18	6	0	54	6	0	1,225	800	9,000	0	
100 Dea. A. W. Putnam, h	284	41	x6	John P. Smith,	150	60	24	47	127	85	24	14	531	0	49	4,500	2,000	70,000	3,750	0
101 H. H. Sanderson, h	193	0	z15	Mrs. Jennie P. Dow,	22	58	16	12	32	24	12	4	180	75	30	16416	1,100	20,000	4,500	0
102 George Porter,	43	0	z12	Ira M. Russell,	10	0	1	2	7	5	5	1	31	0	0	251	†340	1,500	1,600	0
103 Forrest B. Cole,	86	0	0	Frank B. Harrison,	0	57	0	2	50	70	0	10	189	156	784	2,995	1,400	*13,000	10,166	
104 N. H. Burnham,	115	0	0	Samuel P. French,	48	35	8	15	41	27	8	5	187	51	0	1,800	1,000	15,000	3,616	0
105 Mrs. M. E. Thompson,	92	40	0	Arthur W. McDaniel,	0	5	0	0	0	0	0	0	5	0	0	1,300	600	6,000	6,000	0
106 Carl A. Parker,	25	0	0	Miss Marianna Smith,	0	0	0	0	1	0	0	0	1	5	2	240	†150	2,000	0	0
107 Wm. W. Oliver,	60	0	x20	Miss M. R. Cummings,	85	13	16	23	18	76	13	11	255	69	0	1,598	1,000	7,500	2,000	890
108 D. F. Carpenter,	100	0	z12	Miss S. L. Bishop,	178	84	86	73	255	108	45	27	856	0	96	4,934	1,400	32,000	2,000	0
109 Mrs. J. E. Sanborn,	22	16	0	Mrs. Emma Robinson,	0	0	0	0	10	0	2	0	12	0	0	495	†600	*2,000	1,000	0
110 Dea. W. S. Balch, h	110	37	0	Adna Chase,	55	70	12	16	50	39	16	7	265	137	67	1,200	750	7,500	8,304	0
111 Rev. J. Wheelwright,	20	16	0	Abbie K. Clark,	6	0	0	0	0	0	6	0	12	6	0	511	†600	3,500	2,240	0
112 O. J. Prescott,	536	0	x50	F. H. Clement,	608	285	104	0	66	391	104	63	1,621	816	1,375	8,330	3,500	100,000	14,126	0
113 George A. Dickey,	370	0	x100	James A. Morse,	608	222	125	220	432	342	105	57	2,111	327	420	7,093	3,480	*50,000	25,200	0

[a] Etna. [b] Lyme, R.F.D. [c] East Kingston, R.F.D. † Missionary aid to salary. * No parsonage.

Churches: Cities or Towns	Org.	Churches Erected	Clerks: Names	Ministers: Names	Ord.	C'd	Members: Ma.	Fe.	To.	Ab.	Admitted: C.	L.	To.	Removed: Di.	L.	R.	To.	Bapt.: Ad.	Inf.	Fam.
114 Manchester, So. Main st.,	1883	1820	Dea. A. D. Prime,	David Fraser,	'99	'05	86	209	295	40	6	4	10	2	3	0	5	4	6	260
115 Marlboro,	1778	1834	F. D. Hemenway,	J. Sherman Gove,	'93	'08	53	91	144	27	0	0	0	4	0	0	4	0	6	105
116 Mason,	1772	1837	Mrs. Nellie F. Amsden,	James T. Berry,	'98	'11	13	28	41	19	0	2	2	0	3	0	3	0	0	75
117 Meredith,	1815	1833	Miss Sarah M. Noyes,	Ezra J. Riggs,	'79	'11	15	49	64	23	0	0	0	0	2	0	2	0	0	70
118 Merrimack,	1771	1837	Dea. Geo. P. Foskett,				40	72	112	4	2	2	4	0	1	0	1	1	1	150
119 ,, **South,**	1829	1829	Dea. Henry A. Harris,				5	10	15	5	0	0	0	0	0	0	0	0	0	35
120 Milford,	1788	1834	Mrs. Harriet S. Peirce,	Joseph H. Twichell, *i.*	'11	'11	96	241	337	70	7	4	11	9	6	2	17	5	0	293
121 Milton,	1815	1858	Mrs. Emma E. Looney,	Clarence Pike,	'84	'11	32	68	100	23	9	7	16	2	10	0	12	0	0	110
122 Mont Vernon,	1780	1896	Dea. Jay M. Gleason,	Henry P. Peck,	'82	'01	17	46	63	15	0	0	0	1	1	0	2	0	0	69
123 Nashua, 1st,	1685	1893	William P. Clark,	George E. Soper, *i.*	'84	'09	102	259	361	32	17	4	21	5	6	83	94	7	9	300
124 ,, **Pilgrim,**	1834	1883	Dea. Joseph L. Clough,	Daniel I. Gross, *i.*	'08	'11	95	257	352	78	21	9	30	8	2	0	10	10	6	360
125 Nelson,	1781	1883	Mrs. J. E. Ruffle,[a]	[James K. Miller, *Bapt.*]	'03	'09	15	31	46	6	0	10	10	1	0	0	1	0	0	28
126 New Castle,	1682	1828	Rev. Henry M. McBride,	W. Henry McBride,	'87	'11	3	23	26	6	0	1	1	1	0	0	1	0	0	110
127 Newfields,	1730	1839	Miss Nellie W. Pease,	Bernard Copping,	'79	'05	5	15	20	13	0	0	0	0	0	0	0	0	0	17
128 Newington,	1715	1712	Jackson M. Hoyt,[b]	Isaiah P. Smith, *r.*	'64	'11	7	31	38	8	0	0	0	0	0	0	0	0	2	45
129 New Ipswich,	1760	1903	Miss Ettie M. Taylor,	Orlando M. Lord, *r.*	'89	'11	17	39	56	17	0	4	4	1	2	0	3	0	0	60
130 Newmarket,	1828	1828	Dea. Charles E. Tasker,	[William Ramsden, *Meth.*]	'81	'10	8	27	35	18	0	0	0	0	0	0	0	0	0	45
131 Newport,	1779	1823	Dea. D. J. Mooney,	Ralph H. White, *i.*	'02	'09	83	189	272	73	8	4	12	2	2	0	4	4	3	150
132 North Hampton,	1738	1838	Dea. Edward M. Smith,	[H. R. Harper, *Lic., Meth.*]		'11	69	120	189	25	0	0	0	4	4	0	8	0	3	125
133 Northwood **Center,**	1798	1840	A. B. Moore,	Wendell P. Elkins,	'94	'10	17	44	61	16	0	0	0	3	0	0	3	0	0	45
134 Orfordville,	1770	1895	Miss Edyth M. Clough,	Henry H. Wentworth,	'92	'09	10	37	47	19	0	0	0	3	2	0	5	0	0	55
135 Orford,	1822	1855	Mrs. Helen G. Corliss,	Henry H. Wentworth,	'92	'09	19	40	59	15	0	0	0	5	1	0	6	0	3	96
136 Ossipee, **Center,**	1806	1827	Mrs. C. H. Smart,	Andrew J. Small,	'95	'09	9	24	33	10	0	0	0	1	4	0	5	0	0	40
137 ,, 2d,	1894	1802	E. B. Andrews, M.D.,				2	13	15	6	0	0	0	1	4	0	5	0	0	65
138 Pelham,	1751	1842	Otis A. Gage,	Melvin J. Allen,	'82	'10	11	47	58	12	1	1	2	1	0	0	1	1	0	130
139 Pembroke,	1737	1836	Mrs. J. R. Batchelder,	Thomas W. Harwood,	'98	'09	24	60	84	21	0	0	0	2	1	0	3	0	0	100
140 Peterboro,	1822	1839	Dea. Elbridge Howe,	Rolla G. Bugbee,	'76	'04	43	92	135	32	1	2	3	3	2	0	5	1	1	175
141 Piermont,	1771	1837	Mrs. E. H. Underhill,	A. Reginald Crewe, *r.*	'10	'10	26	47	73	19	4	2	6	0	0	0	0	3	0	70
142 Pittsfield,	1789	1876	Dea. W. H. Nutter,	William I. Sweet, *r.*	'87	'12	45	121	166	60	0	4	4	3	9	0	12	0	0	120
143 Plainfield, **Meriden,**	1780	1898	Mrs. Sadie M. Morse,	Henry R. McCartney, *r.*	'87	'09	52	72	124	62	2	1	3	2	3	0	5	1	0	40
144 Plaistow,	1730	1837	Mrs. Mary E. Haseltine,				13	47	60	20	0	0	0	3	1	0	4	0	0	55
145 Plymouth,	1764	1836	Mrs. J. F. Maynard,	Clinton W. Wilson,	'90	'04	38	115	153	11	8	6	14	2	2	0	4	7	1	220
146 Portsmouth,	1671	1854	Dea. Charles W. Brewster,	Lucius H. Thayer, *i.*	'91	'90	116	339	455	90	19	5	24	5	13	0	18	9	23	410
147 Raymond,	1791	1894	Rev. Albert H. Thompson,	Albert H. Thompson, *i.*	'79	'88	24	69	93	26	7	1	8	6	1	0	7	4	11	120
148 Rindge,	1765	1796	Herbert D. Thomas,				43	72	115	31	0	2	2	2	1	2	5	0	3	80
149 Rochester,	1737	1780	Mrs. Albert Nelson,	Charles H. Percival,	'84	'07	53	138	191	43	1	1	2	1	0	0	1	1	1	225
150 Rollinsford, **Salmon Falls,**	1846	1850	Mrs. Chas. Plumer,[c]	William Sandbrook,	'86	'93	11	27	38	28	0	0	0	1	1	0	2	0	0	34
151 Rye,	1726	1840	Mrs. Anna K. Watt,	Henry A. Barber, *r.*	'03	'06	32	89	121	17	0	1	1	0	0	0	0	0	1	100
152 Salem,	1740	1840	Mrs. Mary L. Wason,[d]	Charles S. Haynes,	'94	'09	10	30	40	11	0	0	0	0	2	0	2	0	1	55
153 Salisbury,	1773	1790	Mrs. Lucy L. Little,	[Alton K. Dunlap, *Bapt.*]	'11	'11	7	13	20	8	0	0	0	0	0	0	0	0	0	50

[a] **Chesham, R.F.D.** [b] **Portsmouth, R.F.D.** [c] **Dover, R.F.D.** [d] **Methuen, Mass.**

SUNDAY SCHOOLS						OFFERINGS FOR THE BENEVOLENT SOCIETIES												SALARIES, VALUES, ETC.			
	Superintendents	Mem	Y. P. S. Mem	Mens Org.	CHURCH TREASURERS	A.B.C. F.M.	Wom's Bds.	C. E. Soc.	C.C.B. Soc.	C.H.M Soc.	A. M. A.	C.S.S. & P.S.	Min. Relief	Totals	Other Cong'l Offerings	Unde-nom. Gifts	Home Exp.	Salaries	Value Ch. Property	Invest. Funds	Amt. of Debt
114	J. L. Wiggin, h	325	35	0	Mitchell Ward,	$104	$64	$16	$33	$108	$74	$16	$10	$425	$0	$125	2,300	$1,200	$18,000	$0	$0
115	Wm. R. Bemis, h	182	69	0	Mrs. Wm. A. Smalley,	9	12	5	4	7	6	3	3	49	52	10	1,436	800	10,000	9,685	0
116	Rev. James T. Berry,	30	20	0	H. Eugene Whittaker,	3	5	1	0	6	1	2	0	18	9	0	600	†600	3,000	2,400	0
117	Bertram Blaisdell,	35	0	0	Mrs. G. M. Blaisdell,	17	5	2	5	8	19	0	2	58	6	4	998	750	6,000	11,800	0
118	Charles H. Upham,	72	46	0	Dea. W. D. Mitchell,	0	25	0	6	0	0	0	0	31	0	0	1,000	900	*6,000	7,600	0
119	[Inactive.]	0	0	0	Henry A. Harris,	0	0	0	0	0	0	0	0	0	0	0	68	†75	*1,500	289	0
120	Chas. H. Knight, m	224	41	56	W. D. Sargent,	0	73	0	9	20	45	10	0	157	0	0	2,300	1,200	25,000	8,374	0
121	Mrs. James M. Gage,	53	21	0		9	0	14	8	0	4	0	7	42	7	22	900	800	6,000	12,000	200
122	Geo. Kittredge,	25	0	0	Rev. Henry P. Peck,		11	0	0	0	4	0	0	15	12	0	900	700	15,000	1,900	0
123	Edward G. Osgood,	235	48	x107	Elbert Wheeler,	300	85	79	121	141	81	71	12	890	427	2,250	6,286	2,700	13,500	12,942	0
124	C. A. Woodbury,	225	176	74	C. A. Woodbury,	19	70	25	12	18	15	19	0	178	34	322	6,729	1,600	75,000	13,607	0
125	Mrs. J. H. Osgood,	42	18	0	Mrs. J. H. Osgood,	26	3	3	6	15	10	5	1	69	5	18	382	†260	3,000	550	0
126	Ralf Eaton,	60	0	0	Mrs. Ida Prohaska,	8	0	2	3	4	3	3	3	26	0	0	847	700	9,000	5,000	0
127	Mrs. James H. Fitts, h	27	0	0	Miss Nellie W. Pease,	9	6	2	3	7	7	3	2	39	6	5	352	275	3,500	4,500	0
128	Dea. F. Pickering,[a]	35	25	0	Dea. F. Pickering,	8	0	0	3	14	0	0	0	25	0	0	673	500	3,000	2,000	0
129	Dea. James Roger,	20	0	0	Dea. Charles Wheeler,[b]	17	0	2	4	8	0	4	1	36	21	50	885	600	12,000	9,600	0
130	Joseph Crook,	20	25	0	Charles E. Tasker,	0	0	0	0	8	0	3	0	11	0	0	1,450	850	11,500	1,500	0
131	Rev. Ralph H. White,	154	54	x100	Geo. A. Dorr,	80		0		40	16	9	10	155	214	0	2,700	1,500	28,000	10,500	0
132	Percy E. Jewell,	237	73	z13	Edward M. Smith,	14	22	3	7	15	12	10	3	86	140	20	1,397	1,000	17,000	2,050	0
133	Dea. Charles F. Carr,	25	0	0	Albert C. Moore,	7	20	6	0	10	1	5	5	54	6	3	525	†600	4,000	1,350	0
134	Frank E. Washburn,	50	0	0	Frank E. Washburn,	11	0	2	4	9	6	2	1	35	0	3	500	†400	*4,040	646	0
135	Mrs. Pleastine Wilson,	85	0	z63	Mrs. Walter R. Barnes,	21	5	3	7	18	12	3	2	71	8	0	711	600	6,500	3,000	0
136	Mrs. A. A. Moulton,	25	0	z12	Mrs. C. H. Smart,	4	0	0	0	13	0	0	0	17	29	5	198	†600	4,500	4,500	0
137	William C. Sinclair,	50	0	z12	E. J. Smith,	4	0	0	3	0	0	0	0	7	3	0	612	†600	2,500	5,600	0
138	Mrs. Mary C. Berry,	75	0	0	Fred A. Greeley,	40	0	6	13	20	16	6	6	107	14	0	1,000	800	10,000	9,000	0
139	Chester Clark,[c]	65	30	0	Geo. P. Thompson,[d]	0	0	0	0	6	17	10	0	33	10	6	1,029	750	12,000	8,000	0
140	Eugene M. Ware,	62	27	0	Frank A. Tarbell,	35	0	0	0	20	20	6	9	90	10	0	1,680	1,000	16,500	4,300	0
141	Wm. A. Blaisdell,	78	39	0	Miss E. H. Underhill,	11	8	2	4	0	6	2	0	33	15	20	1,040	†750	1,040	100	0
142	Channing Sanborn,	150	39	0	Dea. M. H. Nutter,	0	0	5	0	0	0	0	5	10	69	0	1,600	1,200	18,000	2,050	0
143	Miss Mary A. Freeman,	35	0	0	Chas. A. Tracy,	9	19	0	2	6	0	3	10	49	4	0	914	750	12,000	2,633	0
144	Dea. M. K. Wentworth,[e] h	78	0	0	Mrs. M. E. Haseltine,	32	0	5	10	14	18	5	3	87	15	0	766	500	7,000	11,000	0
145	William Rogers, h	190	60	z15	Alfred Cook,	12	26	9	0	13	12	10	14	96	38	7	1,872	1,000	20,500	5,627	0
146	Dea. Edw. C. Mathews,	432	90	0	Susan Borthwick,	582	171	91	192	491	353	91	65	2,036	732	60	5,000	2,000	65,000	2,047	600
147	Mrs. A. H. Thompson,	60	20	0	Rev. A. H. Thompson,	24	10	6	11	15	14	6	3	89	10	2	1,450	660	11,500	14,600	0
148	Eugene A. Fuller,	122	57	0	Charles W. Fletcher,	14	25	1	5	15	14	1	3	98	25	39	920	700	10,000	7,794	0
149	J. Stacy Tripp,	161	0	x15	Albert Nelson,	48	25	19	54	36	26	0	9	217	39	8	2,500	1,200	25,000	350	0
150	Miss Harriett N. Wood,	31	17	0	Chas. Plumer,[aa]	0	29	0	0	20	2	5	0	56	3	2	809	†600	5,000	2,000	0
151	Charles M. Remick,[a]	60	35	z23	Chas. M. Remick,	58	0	9	16	44	22	9	3	161	33	0	1,600	900	9,000	5,700	0
152	Mrs. Mary L. Wason,[bb]	50	25	0	Elmer F. Austin,	10	5	3	5	0	10	4	2	39	9	3	700	600	7,000	4,000	0
153	[Inactive.]	0	0	0	Leander N. Sawyer,[cc]	0	0	0	0	29	0	0	0	29	0	0	335	200	*2,500	2,775	0

[a] **Portsmouth, R.F.D.** [b] **Smithville.** [c] **Concord, R.F.D.** [d] **Suncook.** [e] **Atkinson Depot.** [aa] **Dover, R.F.D.**
[bb] **Methuen, Mass.** [cc] **Andover, R.F.D.**

† Missionary aid to salary. * No parsonage.

CHURCHES		Churches Erected	CLERKS	MINISTERS			MEMBERS				ADMITTED			REMOVED				BAPT.		Fam.
Cities or Towns	Org.		Names	Names	Ord.	C'd	Ma.	Fe.	To.	Ab.	C.	L.	To.	Di.	L.	R.	To.	Ad.	Inf.	
154 Sanbornton,	1771	1834	Herbert J. L. Bodwell,	J. Newton Perrin, jr., *r.*	'92	'97	42	70	112	23	0	0	0	2	0	0	2	0	0	75
155 Seabrook, **Hampton Falls,**	1711	1836	Miss Edna M. Hardy,	John W. Savage,	'63	'08	7	23	30	3	2	0	2	0	3	0	3	0	0	25
156 ,, **South,**	1867	1905	Mrs. Isabel Rand,	William A. Rand, *i.*	'75	'67	9	25	34	11	0	0	0	2	0	0	2	0	0	100
157 Shelburne,	1818	1885	Miss Lillian Morse,				1	7	8	4	0	0	0	1	0	0	1	0	0	20
158 Somersworth,	1827	1828	Edmund S. Boyer,	Asa M. Parker, *i.*	'10	'10	46	111	157	56	4	6	11	4	3	5	12	1	7	110
159 Stewartstown, **West,**	1846	1848	Dea. J. H. O. Parker,	John W. Lees,	'70	'10	9	19	28	0	0	0	0	0	1	0	1	0	0	45
160 Stoddard,	1787	1836	Mrs. Emily H. Reed,				2	4	6	5	0	0	0	0	0	0	0	0	0	24
161 Stratham,	1717	1837	Rev. Bernard Copping,	Bernard Copping,	'79	'05	16	40	56	14	1	0	1	0	0	0	0	1	4	36
162 Sullivan,	1792	1848	Dea. Winfred J. White,	Orrin G. Baker,	'78	'11	19	18	37	12	5	2	7	0	3	1	4	0	0	24
163 ,, **East,**	1876	1869	Herbert S. Currier,	Orrin G. Baker,	'78	'11	13	26	39	14	2	0	2	0	2	0	2	2	0	31
164 Surry,	1769	1837	Miss Mary E. Britton,	Henry S. Kimball,	'66	'09	16	29	45	9	0	1	1	0	0	0	0	0	0	50
165 Swanzey,	1741	1836	Dea. Leon E. Stone,	George A. Furness,	'98	'05	30	38	68	24	5	2	7	1	2	0	3	4	0	130
166 Tamworth,	1792	1851	Horace A. Page,	Gregory A. Sherajan,	'06	'09	9	32	41	8	0	0	0	2	0	0	2	0	0	50
167 Temple,	1771	1842	DeWitt C. Bragdon,[a]	Harvey M. Eastman,	'07	'06	22	30	52	18	0	0	0	2	3	0	5	0	0	50
168 Tilton,	1822	1838	Obe G. Morrison,	Cassander C. Sampson, *i.*	'81	'85	47	127	174	52	0	2	2	2	2	0	4	0	0	185
169 Troy,	1815	1835	Franklin Ripley,				23	80	103	29	2	1	3	4	1	0	5	1	0	90
170 ,, *Finnish Mission,*	1910		Otto Raatikainen,	Wilhelm Leeman,	'10	'09	10	11	21	1	12	0	12	0	0	1	1	0	16	50
171 Wakefield,	1785	1830	Mrs. Arthur H. Paul,	George A. Bennett,	'00	'11	8	32	40	6	5	5	10	1	3	0	4	3	0	40
172 ,, **Union,**	1881	1838	Miss Myra L. Page,	Henry A. Merrill,	'77	'11	8	40	48	17	3	1	4	1	1	9	11	2	0	60
173 Walpole,	1761	1833	Carleton E. Sparhawk,	Henry G. Megathlin,	'96	'09	24	59	83	29	1	6	7	1	2	0	3	1	0	75
174 Warner,	1772	1819	Mrs. Lora E. B. Courser,	Martin F. Mevis, *i.*	'93	'11	21	63	84	15	4	5	9	3	1	0	4	4	0	103
175 Washington,	1780	1840	Dea. A. T. Wright,	[Clarence R. Williams, *Pres.*]		'06	4	6	10	1	0	0	0	0	0	0	0	0	0	40
176 Weare, South,	1876	1876	Mrs. Mary A. Hazen,				5	12	17	10	0	0	0	2	0	0	2	0	0	50
177 ,, North,	1891	1841	Miss Aura A. Morse,	Ernest L. Baker, *i.*	'84	'02	11	24	35	7	0	1	1	1	0	0	1	0	0	76
178 Webster,	1804	1826	Miss Sarah E. Sawyer,[b]	George Skinner,	'82	'12	15	43	58	17	0	0	0	0	5	0	5	0	0	
179 Wentworth,	1830	1828	Mrs. F. H. Briggs,	James K. McClure, *r.*	'85	'10	4	24	28	8	0	0	0	0	1	2	3	0	1	70
180 Westmoreland, **Park Hill,**	1764	1762	A. C. Cobb,				17	30	47	4	0	0	0	0	0	0	0	0	0	70
181 Wilmot,	1829	1858	Miss Emma L. Collins,	[D. M. Cleveland, *Bapt.*]	'84	'10	9	30	39	12	5	3	8	0	3	0	3	4	0	42
182 Wilton,	1823	1852	Miss Bessie F. Bales,	James P. Harper,	'94	'10	34	96	130	28	2	6	8	2	1	0	3	1	1	175
183 Winchester,	1736	1834	James H. Bliss,	Sumner G. Wood, *i.*	'80	'11	48	99	147	51	1	3	4	2	1	0	3	1	1	175
184 Wolfboro,	1834	1846	Samuel Avery,	William H. Pound, *r.*	'88	'09	41	96	137	31	6	5	11	2	0	0	2	4	6	110

[a] **Wilton, R.F.D.**

[b] **Warner, R.F.D.**

SUNDAY SCHOOLS				CHURCH TREASURERS	OFFERINGS FOR THE BENEVOLENT SOCIETIES									Other Cong'l Offerings	Undenom. Gifts	Home Exp.	SALARIES, VALUES, ETC.			
Superintendents	Mem	Y. P. S. Mem	Mens Org.		A.B.C. F.M.	Wom's Bds.	C. E. Soc.	C.C.B. Soc.	C.H.M Soc.	A. M. A.	C.S.S. & P.S.	Min. Relief	Totals				Salaries	Value Ch. Property	Invest. Funds	Amt. of Debt
154 Charles E. Moulton,	98	40	0	Dea. Albert Moulton,	$62	$25	$14	$27	$0	$49	$14	$18	$209	$105	$13	$950	$700	$6,000	$11788	$0
155 Mrs. C. F. Brown,	40	0	0	Miss Edna M. Hardy,	2	6	0	0	7	0	2	0	17	9	0	612	†600	4,000	6,000	0
156 Mrs. Isabel Rand,	62	0	0	James C. Eaton,	0	0	1	1	5	2	1	0	10	0	12	191	†450	*3,700	0	80
157 [Inactive.]	0	0	0	Miss Lillian Morse,	20	0	0	0	0	0	0	0	20	0	0	125	†250	1,100	0	0
158 Edmund S. Boyer, h	100	20	x48	Edmund S. Boyer,	86	0	19	27	34	48	24	8	246	39	0	2,617	1,200	23,000	0	0
159 Mrs. Lou Shorah,	28	0	0	Mrs. Ola Piper,	2	0	0	0	0	0	3	0	5	0	0	740	†700	3,500	0	350
160 Mrs. H. E. Spaulding,	15	0	0	Frederick S. Reed,	0	0	0	0	0	0	0	0	0	0	0	189	†185	2,000	800	0
161 Benj. Brierley,	70	0	0	Wm. D. Littlefield,	15	15	6	4	15	13	7	7	82	17	12	700	600	6,000	6,219	0
162 Dea. W. J. White,	34	18	0	Samuel S. White,	0	0	1	0	2	0	1	0	4	10	0	400	300	2,200	500	0
163 L. H. Goodnow,	37	12	0	Leslie H. Goodnow,	0	2	6	0	0	9	0	0	17	17	0	425	†300	*1,000	0	0
164 Miss Mary E. Britton,	29	12	0	Mrs. Arabella Cram,	8	0	2	3	8	6	2	1	30	0	3	390	†600	*1,500	800	0
165 Leon E. Stone, hm	135	49	0	Fayette F. Donning,	18	13	4	6	0	7	4	1	53	4	9	606	600	5,000	9,000	0
166 Howard F. Page, h	52	0	0	Mrs. Eva L. Pollard,	9	0	0	3	0	9	0	0	21	10	3	823	624	3,700	3,000	0
167 DeWitt C. Bragdon,[a]	60	30	z8	Mrs. Agnes M. Holt,	17	0	3	5	14	10	8	2	59	0	2	600	520	5,000	4,400	0
168 W. M. Bachelder, h	152	0	0	Dea. Edwin J. Young,	97	33	20	40	60	61	26	12	49	30	62	1,787	1,000	12,500	8,000	0
169 C. M. Whittemore,	85	42	0	Geo. W. Mason,	11	30	0	0	0	0	0	0	42	5	0	951	700	8,000	0	0
170 Rev. Wilhelm Leeman,	63	0	0	Kustan Tsokson,	0	0	0	0	0	0	0	0	0	0	0	120	†600	*0	0	0
171 Mrs. Arthur H. Paul,	58	0	0	Mrs. John S. Roberts,	2	6	0	3	11	4	4	0	30	19	5	640	†650	3,300	1,950	0
172 Mrs. Geo. Grant,	50	0	z20	Mrs. M. R. Runnells,	0	0	0	0	6	0	0	0	6	0	0	831	†650	7,000	0	0
173 Geo. L. Houghton, m	141	0	0	Geo. H. Holden,	33	39	14	1	40	33	18	10	188	16	25	3,823	900	10,000	4,558	550
174 Ai J. Bartlett,	94	0	0	Fred A. Sawyer,	15	7	3	3	0	5	4	2	39	36	0	1,852	900	7,500	9,431	0
175 Dea. Albert T. Wright,	30	0	0	Dea. Albert T. Wright,	4	0	1	1	3	2	1	1	13	0	0	175	†221	*1,000	1,800	0
176 Peter I. Hooper,	21	0	0	Geo. H. Hazen,	0	0	0	0	3	0	0	0	3	0	0	109	†109	*2,000	0	0
177 Miss Maude Kenney, h	80	0	0	Mrs. M. F. Woodbury,	16	0	3	5	41	9	3	2	79	1	0	561	†600	*2,000	516	0
178 Miss Mary F. Sawyer,[b]	25	22	0	D. A. Macurdy,[c]	40	25	6	12	34	45	6	4	172	28	2	570	†700	2,500	4,000	0
179 Rev. J. K. McClure,	25	15	0	Mrs. J. M. Sargent,	10	0	0	0	10	0	0	0	20	0	0	750	†650	6,000	3,000	0
180 [Inactive.]	0	0	0	A. C. Cobb,	0	0	0	0	0	0	0	0	0	0	0	0	500	3,000	300	0
181 Mrs. Fred E. Goodhue,	36	37	z5	James A. Richards,	10	5	2	3	12	5	1	1	39	0	0	610	475	3,500	9,200	0
182 Dea. Chas. O. Proctor, h	142	41	0	Miss Emily H. Abbot,	52	20	12	19	36	35	7	7	188	12	42	1,420	1,000	10,000	2,000	0
183 Harry B. Holmes,	132	28	z26	Mrs. Martha Rich,	34	0	14	19	0	25	11	11	114	122	20	1,696	1,000	12,500	16,000	0
184 Mrs. E. L. Furber, h	163	47	x50	Dea. C. F. Albee,	77	15	0	0	12	18	28	28	178	48	82	1,550	1,200	*3,000	875	0

[a] Wilton, R.F.D. [b] Warner, R.F.D. [c] Penacook, R.F.D. † Missionary aid to salary. * No parsonage.

NEW HAMPSHIRE SUMMARY.

NAME OF STATE ORGANIZATION: GENERAL CONFERENCE OF CONGREGATIONAL CHURCHES OF NEW HAMPSHIRE.

CHURCHES: *Supplied by*, — Pastors installed, 33; pastors recognized, 26; pastors, 73; licentiates, 6; supplies, 15; vacant, 31. Total, 184.

MINISTERS: Pastors installed, 35; pastors recognized, 26; pastors, 67; supplying churches, 1. Total, 129. Without charge, 31. Total number of ministers, 160.

MEMBERSHIP: No. of males, 5,641; No. of females, 13,328. Total, 18,969. Absent, 4,423. *Additions*, — on confession, 526; by letter, 367. Total, 893. *Removals*, — death, 362; dismission, 354; revision, 222. Total, 938.

BAPTISMS: Adults, 337; infants, 274.

FAMILIES: 18,905.

SUNDAY SCHOOLS: Members, 16,210.

CHURCHES IN NEW HAMPSHIRE UNITED IN SUPPORT OF A PASTOR.

Churches.	United with	Combined Salary.
Alstead	Langdon	$775.00
Alton	North Barnstead	800.00
Andover	East Andover	850.00
Barnstead	South Barnstead	900.00
Bradford	Bradford Depot, *Baptist*	1,100.00
Chatham	Fryeburg, Me., *Methodist*	650.00
Conway, Redstone	North Conway	1,250.00
Cornish	Windsor, Vt.	1,160.00
Epsom	Suncook, *Baptist*	1,000.00
Hanover, Center	Etna, *Baptist*	$800.00
Lee	Madbury Mission	800.00
Nelson	Chesham, *Baptist*	1,160.00
Orford	Orfordville	1,000.00
Piermont	Haverhill, Bethany, Pike	1,200.00
Salisbury	Salisbury Heights, *Baptist*	900.00
Shelburne	Gorham	950.00
Sullivan	East Sullivan	600.00

CHURCHES WHERE SUMMER WORK ONLY IS MAINTAINED AND SALARY QUOTED REPRESENTS SUMMER EXPENSE FOR SUPPLY.

Church.		Church.		Church.		Church.		Church.	
Deering	$73.00	Goshen	$175.00	Stoddard	$185.00	South Weare	$109.00	Washington	$221.00

NEW HAMPSHIRE SUMMARY.

Young People's Societies: Societies, 104; members, 3,680.
Men's Organizations: Societies, 19; members, 920.
Boys' Organizations: Societies, 25; members, 464.
Contributions: American Board (churches, 150), $8,293; Woman's Boards (83), $3,289; Congregational Education Society (119), $1,640; Congregational Church Building Society (130), $2,450; Congregational Home Missionary Society (153), $4,966; American Missionary Association (135), $5,001; Congregational Sunday-School and Publishing Society (133), $1,576; Ministerial Relief (112), $974. Total, $28,189. Other and special Congregational gifts (70), $10,243; undenominational gifts (100), $29,434. Grand total, $67,866.
Home Expenses: No. of churches reporting, 182; amount, $262,995.

Increase: Societies, $357; Total Gifts, $6,215; Home Expense, $10,194.
Decrease: Members, 45; Sunday School Members, 720; Young People's Societies, Members, 164; Value of Property, $120,010; Amount of Debt, $4,751.
Legacies: Atkinson, $1,000; Berlin, $1,250; Bethlehem, $1,000; Boscawen, $400; Boscawen, Penacook, $1,000; Campton, $100; Canterbury, $1,000; Charlestown, $100; Deerfield, $1,000; Exeter, First, $6,000; Gilsum, $50; Hancock, $5,000; Jaffrey, $1,000; Jaffrey East, $2,000; Lebanon, $500; Merrimack, $1,000, Milford, $500; Nashua, Pilgrim $1,500; New Ipswich, $500; Plymouth, $500; Raymond, $300; Surry, $800; Troy, $50; Wakefield, $200; Wilmot, $500. Total, $27,250,

NEW JERSEY.

THE CONGREGATIONAL CONFERENCE OF: Organized June 2, 1869. OFFICERS: Rev. Samuel L. Loomis, Westfield, moderator; Rev. Charles L. Goodrich, Plainfield, statistical secretary; Jas. H. Noyes, Orange, treasurer. SESSION OF 1912: Washington, D. C., Ingram Memorial Church, April 16–17.

CHURCHES			CLERKS	MINISTERS			MEMBERS				ADMITTED			REMOVED				BAPT.		Fam.
Cities or Towns	Org.	Churches Erected	Names	Names	Ord.	C'd	Ma.	Fe.	To.	Ab.	C.	L.	To.	Di.	L.	R.	To.	Ad.	Inf.	
1 Asbury Park,	1896	1898	Miss Mabel Shea,	Lester Gerard Leggett, *r.*	'97	'10	60	131	191	39	4	6	10	2	4	4	10	2	1	97
2 Bound Brook,	1876	1876	Peter V. Bergen,	A. E. Shattuck, *i.*	'08	'08	146	219	365	35	5	7	12	4	5	0	9	1	2	160
3 Bernardsville,	1909	1911	Wm. Prout,	[John W. Morgan, *Meth.*]	'01	'09	80	76	156	7	12	24	36	0	2	0	2	6	13	180
4 Cedar Grove,	1889	1891	Herbert H. Jacobus,	[Arthur Grant Lewis, *Chris.*]	'95	'09	43	63	106	0	2	2	4	1	0	1	2	0	4	50
5 Chatham,	1873	1902	Elmer R. Lum,	Chas. E. Hesselgrave, *i.*	'01	'98	40	60	100	26	0	5	5	1	2	0	3	1	3	60
6 Chester,	1740	1854	Dea. J. K. Davis,	John Lewis Evans, *i.*	'85	'09	34	98	132	9	7	2	9	4	6	0	10	6	15	103
7 Closter,	1877	1880	Mrs. Isabella H. Demarest,	Reuben L. Breed,	'96	'10	15	31	46	5	10	2	12	0	0	0	0	0	5	35
8 Cresskill,	1907	1909	Edmund Deacon,	Francis L. Cooper,		'11	20	46	66	11		8	8	1	3		4			75
9 Dover,	1894	1896	Elias Johnson,	John A. Dahlgren,	'94	'99	19	26	45	6	0	0	0	0	0	0	0	0	4	20
10 East Orange, 1st,	1868	1890	N. Tracy Stone,	Ferdinand Q. Blanchard, *i.*	'01	'04	202	364	566	50	12	10	22	5	17	0	22	5	1	350
11 ,, Trinity,	1870	1892	Theo. H. Smith,	F. W. Baldwin, *p. em.*, *i.*	'82	'89	106	212	318	46	25	43	68	9	6	0	15	10	15	151
				Howard J. Chidley, *i.*	'09	'10														
12 ,, *Swedish*,	1893	1895	John Sterner,	Chas. J. Holm,	'00	'10	46	116	162	10	33	3	36	0	6	16	22	1	13	100
13 Egg Harbor City,	1903	1910	J. Nelson Ake,	[Clarence B. Roberts, *Lic.*]		'10	10	23	33		3	10	13	0	3	3	6		3	35
14 Elizabeth,	1864	1866	Dea. Walter T. Franklin,	[John H. M. Dudley, *Pres.*]			53	33	86	3	1	1	2	0	2	0	2	0	0	72
15 Glen Ridge,	1888	1902	Dea. W. B. Conklin,	Clarence Hall Wilson, *i.*	'87	'09	196	265	461	65	21	40	61	2	7	0	9	13	12	289
16 Grantwood,	1907	1910	Dea. J. R. Fridlington,	[Geo. Herbert Ekins, *Lic.*]		'08	27	40	67	3	2	7	9	3	0	0	3	0	9	75
17 Haworth,	1894	1908	Wm. H. Trenelle,	Chas. A. Jones,	'88	'09	17	25	42	14	0	7	7	3	0	0	3	0	0	48
18 Hoboken, *Norwegian*,	1890	1890	R. A. Larsen,	John A. Nilsen,	'03		21	38	59	4	10	29	39	0	0	1	1	0	5	13
19 Jersey City, 1st,	1858	1892	Jas. H. Thompson,	Harry L. Everett, *i.*	'07	'10	225	374	599	41	37	24	61	2	12	507	521	11	9	281
20 ,, Waverly,	1883	1873	W. F. Stevenson,	Nat. Harris,	'90	'11	90	178	268	100	2	3	5	2	13	0	15			250
21 Little Ferry,	1897	1899	Rev. A. G. Musselman,	Albert G. Musselman, *r.*	'08	'11	11	37	48	0	0	3	3	0	0	0	0	1	13	100
22 Manasquan,	1904	1860					24	30	54											20
23 Maple Shade,	1909		Dea. John L. Owen,	D. A. McAllister,	'98	'08	12	16	28	0	0	0	0	0		14	14			27
24 Montclair, 1st,	1870	1873	Arthur H. Bissell,	[Hugh Black, *Pres.*]‡			436	712	1148	280	17	21	38	13	31	4	48	5	8	475
25 ,, Upper,	1882	1898	Irving A. Meeker, M.D.,	Henry E. Jackson, *i.*	'96	'07	213	349	562	110	19	30	49	2	5	0	7	3	0	440
26 ,, Watchung av.,	1903	1905	Geo. D. Holmes,	Thomas Travis, *i.*	'04	'09	47	76	123	10	5	10	15	1	2	0	3	0	0	
27 ,, Pilgrim,	1901	1892	Felix Wilgerodt,	Frank W. Murtfeldt,	'08	'09	33	75	108	0	0	0	0	0	0	0	0	0	4	93
28 ,, *Swedish*,	1895	1899	S. A. Benson,	Arthur M. Bowman,	'10	'10	27	66	93	6		93	93						2	16
29 Newark, Jube Memorial,	1851	1891	Robert N. Waring,	Thos. Aird Moffatt, *i.*	'93	'06	101	215	316	41	28	21	49	5	9	0	14	9	18	314
30 ,, Belleville av.,	1868	1875	L. Foster Whitfield,	Jas. A. Solandt, *i.*	'94	'10	108	215	323	0	18	5	23	9	9		18	0	2	
31 Nutley,	1894	1897	John E. Wallace,	Henry J. Condit, *i.*	'98	'10	111	179	290	24	0	8	8	1	8	0	9	0	8	215
32 Orange,	1860	1868	Jas. H. Noyes,	Geo. P. Eastman, *i.*	'91	'04	129	242	371		12	14	26	2	4	0	6	0	12	175
33 Park Ridge,	1910			[John F. Bushnell, *Lic.*]			18	25	43											
34 Passaic,	1872	1887	Wm. W. Neill,	Reuben J. Goddard, *i.*	'01	'06	103	149	252	25	5	19	24	0	0		0	3	2	250
35 Paterson, Auburn st.,	1836	1841	Thos. W. Holden,	J. Alphonso Belanger, *i.*	'94	'09	98	48	146	18	3	3	6	1	3		4		9	175
36 ,, *Swedish*,	1903	1864	S. Johnson,	John A. Dahlgren,	'94	'09	5	13	18	3	0	0	0	0	0	0	0	0	4	10
37 Perth Amboy, *Swedish*,	1891		Dea. August Larson,	[Thure E. Ahlsted, *Lic.*]		'11	14	25	39	4	0	1	1		8		8	0	0	15

‡ Thomas H. Wilson, *asst.*, '10, '10.

SUNDAY SCHOOLS						OFFERINGS FOR THE BENEVOLENT SOCIETIES												SALARIES, VALUES, ETC.			
Superintendents	Members	Young People's Societies. Mem.	Men's Organizations	CHURCH TREASURERS	A. B. C. F. M.	Woman's Boards	Congl. Ed. Soc.	Congl. Church Bldg. Society	Congl. Home Miss. Soc.	Am. Miss. Association	Congl. S. S. and Pub. Soc.	Ministerial Relief	Totals	Other Congregational Offerings	Undenominational Gifts	Home Expenses	Salaries	Value Church Property	Investment Funds	Amount of Debt.
1 Geo. A. Smock,	85	20	25	C. I. Baumgartner,	$31	$35	$0	$13	$21	$0	$13	$33	$146	$50	$7	$1360	$1,500	$30,000	$	$3,500
2 Ransom Lamb, hm	240	60	22	P. V. Bergen,	263	108	79	131	310	200	66	39	1,196	60	64	4,000	1,500	20,000		3,500
3 S. N. Puff,	160	42		Frank P. Bowman,	0	0	0	0	0	0	0	0	0		47	12000	1,400	40,000		5,000
4 Wm. Bowden,	120	75		Melancthon Jenkins,	0	0	0	0	0	9	0	0	9				750	8,000		
5 Howard L. Heilkamp,	96	40	0	Walter W. Jaquith,	67	46	23	40	60	50	10	15	311	40	28	2,553	1,500	26,000	2,500	1,050
6 Albert Amerman,	114	52		D. H. Skellenger,	25	0	3	6	12	12	8	2	68	10	5	1,503	800	16,000	1,250	
7 Reuben L. Breed,	60	20		John Z. Demarest,	11	23	0	0	16	0	11	0	61	0	0	1,500	1,000	*5,000	300	0
8 John Saier,	95	30		Edwin B. Westervelt,	15	0	4	5	10	7	3	2	46	0	0	1,000	832	*2,500		0
9 Otto Seklberg,	60	19	0	Emil Stenman,	0	0	0	3	12	0	0	0	15	6	0	600	†780	*5,000	0	0
10 W. E. Rundle, h	702	33		Louis O. Hedden,	394	135	74	125	270	219	58	44	1,319	744	268	9,281		110,000	0	0
11 Edw. L. Durgin, h	191	0	75	Edward L. Durgin,	768	85	0	36	128	113	28	53	1,211	254	1,196	12800	4,000	*55,000	0	10,500
12 Sven Anderson,	70	67		Chas. Anderson,	0	0	0	0	0	0	0	0	0	108	7	2,564	840	17,000	0	5,000
13 Henry M. Cressman,	140				0	0	0	16	21	0	0	0	37		·	667	†650	*5,000		2,000
14 W. T. Franklin, h	156	30		Frank S. Jennings,	13	0	3	0	151	0	0	0	167	0	11	1,451	780	*10,000		
15 B. Frank Carter,	301	36	109	John H. Coon, jr.,	890	280	148	210	600	315	100	80	2,623	1,748	714	8,393	4,000	85,000		34,000
16 P. W. Shomber,	90	24	44	J. E. Van Wagner,	23	13	5	3	20	10	5	13	92	0	15	2,400	†1,104	*10,000		6,000
17 Dea. E. H. Schyler,	92	0	20	Benj. P. Phyfe,	2	0	1	2	7	3	5	0	20	0	10	1,836	†1,200	*8,200		450
18 R. A. Larsen,	83			C. E. Liassen,	0	0	0	10	0	0	6	0	16		50	1,203	600	10,000		4,000
19 Wm. D. Post,	476			Wm. E. Clarke,	67	75	20	0	24	0	0	0	186	15	113	6,587		390,000		12,500
20 H. E. Tower,	170			A. D. Eyre,	0	5	0	0	0	0	0	0	5					30,000		7,500
21 Albert Arnn,	205			Miss Ethel Castle,	0	0	0	0	0	0	0	0	0			500	†850	*5,000		200
22					0	0	0	0	0	0	0	0	0							
23 John L. Owen,	68	30		H. E. Gilbert,	7	0	0	0	0	0	0	0	7			625	156			
24 Rev. Theo. H. Wilson,	384	100	0	Frank S. Bailey,	940	542	138	224	555	534	108	83	3,124	1,051	1,005	25881	7,500	250,000	25,000	
25 Robert D. Dodd, h	345	120	0	Chas. A. Mead,	1,197	308	182	136	500	284	78	70	2,755	700		9,673	4,000	120,000		8,000
26 Wm. A. Dunlap,	141	21		Howard A. Somers,	15	50	0	0	9	15	0	0	89	20	152	4,467	2,100	21,000	0	6,000
27 Leon F. Carley,	126	53	z37	Louis Larsen,			0	0		3		0	3							
28 Axel Johnson, m	46	90		Oscar Ohlsen,	0	0	0	0	0	0	0	0	0			2,000	1,080	*8,000		450
29 Arthur M. Clark, h	315	61	46	Birdell L. Wharton,	172	58	41	66	108	111	47	20	623	88	223	5,685	2,400	*65,000	12,950	0
30 W. G. Hillman, h	247	33	8		188	190	22	39	80	89	24	73	705	31	408	3,647	2,000	*60,000	0	5,000
31 Dr. MacMillain,	227	50	55	Wm. E. Davis,	60	16	10	10	30	20	10	17	173	18	36	2,800	1,500	*18,000	0	6,500
32 O. S. Thompson, h	234	68	50	Frank E. Jones,	134	227	24	30	33	70	25	21	564			7,739	2,500	95,000	0	0
33					0	0	0	0		0	0	0	0							
34 Albert Turner,	176	46		J. W. Fiske,	35	37	20	35	35	35	21	0	218	91	85	3,520	1,800	22,000		7,000
35 James M. Chase, h	176	22	25	Jacob White,	37	48	14	20	31	21	9	18	198	3	60	3,900	1,500			
36 Great L. Lundgren,	10	0	0	G. Johnson,	0	0	0	2	3	0	0	0	5	1	0	300		3,000		300
37 L. F. Carlbon,	50	0	0	John Lofnberg,	0	0	0	5	4	0	0	0	9	0	3	1,052	†660	*3,000		300

† Missionary aid to salary. * No parsonage.

CHURCHES		Churches Erected	CLERKS	MINISTERS			MEMBERS				ADMITTED			REMOVED				BAPT.		Fam.
Cities or Towns	Org.		Names	Names	Ord.	C'd	Ma.	Fe.	To.	Ab.	C.	L.	To.	Di.	L.	R.	To.	Ad.	Inf.	
38 Plainfield,	1879	1881	Thos. West,	Chas. L. Goodrich, *i.*	'84	'84	119	197	316	37	16	8	24	2	4	3	9	7	3	170
39 ,, *Swedish*,	1901		Axel Strandberg,	Gottfried L. Sjoblom,	'09	'10	16	30	46	3	2	3	5		2	1	3		1	10
40 Richlands,																				
41 Ridgefield Park,	1906	1908		[Albert L. Wilson, *Meth.*]			16	30	46											50
42 Rutherford,	1907	1909	Frank A. Stedman,	Henry Utterwick,	'66	'07	20	41	61	3	1	11	12	0	0	0	0	1	3	125
43 River Edge,	1899	1901	H. E. Norris,	[J. Garland Hamner, *Pres., r.*]	'86	'10	29	55	84	9	15	12	27	1	3	22	26	4	1	50
44 Verona,	1896	1896		John R. Pratt,	'02	'04	43	73	116											74
45 Vineland,	1871						26	35	61											
46 Warrenville,	1871	1872		George Bowers, *i.*	'72		18	16	34											15
47 Westfield,	1880	1882	F. W. Ellsworth,	Samuel L. Loomis, *i.*	'80	'09	130	203	333		0	23	23	4	4	0	8			113
48 Woodbridge,	1874	1875	Wm. Henry Voorhees,	Patrick J. Kain, *i.*	'92	'09	58	107	165	61	2	3	5	1	0	0	1	0	7	56

NAME OF STATE ORGANIZATION: CONGREGATIONAL CONFERENCE OF NEW JERSEY.
NAME OF CHURCH ADDED: Bernardsville.
CHURCHES: *Supplied by*, — Pastors installed, 20; pastors recognized, 3; pastors, 18; licentiates, 4; vacant, 3. Total, 48.
MINISTERS: Pastors installed, 21; pastors recognized, 3; pastors, 19; supplying churches, 4. Total, 47.
MEMBERSHIP: No. of males, 3,415; No. of females, 5,677. Total, 9,092. Absent, 1,108. *Additions*, — on confession, 292; by letter, 690. Total, 982. *Removals*, — death, 79; dismission, 168; revision, 600. Total, 847.
BAPTISMS: Adults, 89; infants, 211.
FAMILIES: 5,303.
SUNDAY SCHOOLS: Members, 6,476.
YOUNG PEOPLE'S SOCIETIES: Societies, 32; members, 1,416.
MEN'S ORGANIZATIONS: Societies, 16; members, 743.

	SUNDAY SCHOOLS		Y. P. S. Mem	Mens Org.	CHURCH TREASURERS	OFFERINGS FOR THE BENEVOLENT SOCIETIES									Other Cong'l Offerings	Undenom. Gifts	Home Exp.	SALARIES, VALUES, ETC.			
	Superintendents	Mem				A.B.C. F.M.	Wom's Bds.	C. E. Soc.	C.C.B. Soc.	C.H.M Soc.	A. M. A.	C.S.S. & P.S.	Min. Relief	Totals				Salaries	Value Ch. Property	Invest. Funds	Amt. of Debt
38	John M. Whiton, h Philip S. Suffern,	234	35	84	Chas. E. Steiner,	$268	$171	$40	$66	$210	$215	$30	$66	$1,066	$318	$775	$4180	$2,000	$3,000	$4,000	$0
39	Erik Anderson,	5	26		Hans Jargensen,	0	0	0	0	5	0	0	0	5				720	*4,500		
40						0	0	0	0	0	0	0	0	0							
41						0	0	0		0	0	0	0	0							
42	Samuel S. Wells, h	172	23	11	Geo. H. Derby,	5	0	0	18	17	0	0	0	40	0	0	5,025	†800	*9,000	0	2,500
43	Henry Voorhis,	117	40	0	Joseph Wills,	14	10	15	4	4	0	5	30	82			1,558	1,000	12,000		
44						13	10	5	5	12	4	0	2	51							
45						0	0	0	0	0	0	7	0	7							
46						0	0	0	0	0	0	0	0	0							
47	W. Edgar Reeve,	180	25	80	M. Luther Stimson,	504	255	86	153	132	253	57	57	1,497		5	5,795	3,000	*25,000	0	0
48	Daniel S. Voorhees,	108	79	52	Ephraim Cutter,	12	70	19	0	12	12	0	12	137	0	25	3,267	1,300	21,000		3,000

† Missionary aid to salary. * No parsonage.

CONTRIBUTIONS: American Board (churches, 28), $6,170; Woman's Boards (24), $2,797; Congregational Education Society (23), $976; Congregational Church Building Society (28), $1,413; Congregational Home Missionary Society (33), $3,442; American Missionary Association (24), $2,604; Congregational Sunday-School and Publishing Society (24), $734; Ministerial Relief (21), $750. Total (39), $18,886. Other and special Congregational gifts (20), $5,356; undenominational gifts (25), $5,312. Grand total (40), $29,554.

HOME EXPENSES: No. of churches reporting, 37; amount, $163,312.

INCREASE: Churches, 1; Members, 135; Home Expense, $5,471; Value of Property, $120,900; Amount of Debt, $10,025.

DECREASE: Sunday School Members, 664; Young People's Societies, Members, 247; Benevolence, $15,476.

LEGACIES: Cedar Grove, $200; Hoboken, $20. Total, $220.

For Fifth-Year Statistics see General Summaries.

NEW MEXICO.

New Mexico Congregational Conference: Organized 1884. Officers: Rev. Clarence P. Emery, Gallup, moderator; Mrs. L. A. Collings, Cubero, statistical secretary; W. O. Hopping, Albuquerque, treasurer. Session of 1913: March 16, 17, 18.

Churches			Clerks	Ministers			Members				Admitted			Removed				Bapt.		Fam
Cities or Towns	Org.	Churches Erected	Names	Names	Ord.	C'd.	Ma.	Fe.	To.	Ab.	C.	L.	To.	Di.	L.	K.	To.	Ad.	Inf.	
1 Albuquerque, 1st,	1880	1893	Louis A. Harrison,	Raymond B. Tolbert,	'08	'10	56	117	173	34	10	32	42	2	14	0	16	7	5	135
2 Gallup, Church of Christ,	1895	1896	Ralph W. Twining,	Clarence P. Emery,	'99	'11	14	26	40	8	0	18	18	0	0	0	0	0	0	100
3 Los Ranchos de Atrisco,[a]	1894	1893	Gabriel Satarain,	Felipe Z. Hernandez,	'06	'10	17	19	36	8	0	0	0	0	3	3	6	4		15
4 San Jose, *Mexican*, **Cubero,**	1897	1899		Jesus M. Moya,	'05	'07	2	3	5	0	0	1	1	0	0	0	0	0	0	3
5 San Mateo, 1st, *Mexican*,	1911		Dea. Abram Chavez,	Jesus M. Moya,	'05	'07	8	5	13	0	9	4	13	0	0	0	0	0	0	6
6 White Oaks, Plymouth,	1893	1890					3	6	9	1	0	0	0	0	1	2	3	0	0	5

[a] *Mexican*, **Albuquerque.**

Name of State Organization: New Mexico Congregational Conference.
Name of Church added: San Mateo.
Churches: *Supplied by*, — Pastors, 5; vacant, 1. Total, 6.
Ministers: Pastors, 4. Total, 4. Without charge, 4. Total number of ministers, 8.
Membership: No. of males, 100; No. of females, 176. Total, 276. Absent, 51. *Additions*, — on confession, 19; by letter, 55. Total, 74. *Removals*, — death, 2; dismission, 18; revision, 5. Total, 25.
Baptisms: Adults, 11; infants, 5.
Families: 244.
Sunday School: Members, 268.

SUNDAY SCHOOLS					OFFERINGS FOR THE BENEVOLENT SOCIETIES												SALARIES, VALUES, ETC.			
Superintendents	Members	Young People's Societies. Mem.	Men's Organizations	CHURCH TREASURERS	A. B. C. F. M.	Woman's Boards	Congl. Ed. Soc.	Congl. Church Bldg. Society	Congl. Home Miss. Soc.	Am. Miss. Association	Congl. S. S. and Pub. Soc.	Ministerial Relief	Totals	Other Congregational Offerings	Undenominational Gifts	Home Expenses	Salaries	Value Church Property	Investment Funds	Amount of Debt.
1 H. S. Lithgow,	178	29	0	William Hesselden,[a]	$31	$0	$10	$21	$45	$8	$9	$9	$133	$54	$76	$2142	$1,500	*$23,500	$0	$1,000
2 Ralph W. Twining,	60	20	0	Dr. John M. Boyle,	0	0	0	4	8		0	0	12	5	0	1,555	†1,000	4,653	0	1,200
3 Felipe Z. Hernandez,	15	0	0	Longinio Satarain,[b]	0	0	0	0	3	0	0	0	3	0	0	20	†420	1,800		62
4	0	0	0		0	0	0	0	0	0	0	0	0	0	0	0	0	*150	0	0
5 Jesus M. Moya,		0	0	Mrs. M. S. Velarde,	0	0	0	0	0	0	0	0	0	0	0	0	†720	0	0	0
6 William Watson,	15	0	0	John Y. Hewitt,										0	0			*1,000		

[a] **501 South 1st st., Albuquerque.** [b] **Albuquerque.** † Missionary aid to salary. * No parsonage.

Young People's Societies: Societies, 2; members, 49.

Contributions: American Board (1), $31; Congregational Education Society (1), $10; Congregational Church Building Society (2), $25; Congregational Home Missionary Society (3), $56; American Missionary Association (1), $8; Congregational Sunday-School and Publishing Society (1), $9; Ministerial Relief (1), $9. Total (3), $148. Other and special Congregational gifts, $54; undenominational gifts, $76. Grand total (3), $283.

Home Expenses: No. of churches reporting, 3; amount, $3,717.

Increase: Churches, 1; Members, 49; Young People's Societies, Members, 21; Total Gifts, $64; Home Expense, $263; Value of Property, $653; Amount of Debt, $1,262.

Decrease: Societies, $25.

For Fifth-Year Statistics see General Summaries.

NEW YORK.

THE CONGREGATIONAL CONFERENCE OF: Organized May 21, 1834. OFFICERS: Rev. Charles E. Jefferson, D.D., New York City, moderator; Rev. Wm. F. Ireland, Philadelphia, statistical secretary; G. L. Hassell, Esq., Brooklyn, treasurer. SESSION OF 1912: Ithaca, May 21, 22, 23.

CHURCHES			CLERKS	MINISTERS			MEMBERS				ADMITTED			REMOVED				BAPT.		Fam.
Cities or Towns	Org.	Churches Erected	Names	Names	Ord.	C'd	Ma.	Fe.	To.	Ab.	C.	L.	To.	Di.	L.	R.	To.	Ad.	Inf.	
1 Albany,	1850	1869	Dea. Harlan P. French,	Charles S. Hager, *i.*	'02	'05	106	169	275	61	9	7	16	5	3	0	8	4	4	175
2 Alder Creek, Bethel,	1839	1842	W. T. Williams,	[Supplies.]			12	22	34	0	0	1	1	0	1	0	1	0	0	14
3 Altmar,							7	13	20	6										
4 Angola,							14	78	92											
5 Antwerp,	1819	1873	Dea. Morgan Augsbury,	Duncan MacGregor,	'72	'89	32	136	168	30	12	4	16	3	3	0	6	9	4	160
6 Aquebogue,	1750	1862	Dea. G. B. Terry,[a]	George H. Smith,	'83	'11	58	93	151	18	1	0	1	5	5	0	10	0	0	77
7 Arcade,	1813	1877	Mrs. Myra T. H. Jackson,	Walter R. Blackmer, *i.*	'00	'11	19	59	78	14	0	11	11	0	2	0	2	0	7	127
8 Baiting Hollow,	1791	1860	H. R. Talmage, **Riverhead,**	[John J. Munroe, *D. Ref.*]	'82	'11	41	64	105	27	0	0	0	1	6	0	7	0	0	68
9 Bangor,	1826	1842	Dea. Fred L. Dickinson,	[George S. Gervan,]	'08	'11	34	110	144	0	0	0	0	6	0	0	6	0	0	200
10 Barryville,	1835	1902	H. J. Rixton, **Shohola, Pa.,**	D. C. Kauffman,	'07	'11	7	28	35	1	0	0	0	1	2	0	3	0	0	27
11 Bay Shore,	1860	1891	E. L. Smith,	Henry Arthur Pearce, *r.*	'06	'09	68	95	163	14	8	16	24	3	0	21	24	2	6	180
12 Berkshire,	1833	1889	Stephen L. Ball,	John R. Gee,	'12	'11	61	118	179	0	3	10	13	3	3	0	6	0	0	
13 Binghamton, 1st,	1836	1869	Chas. A. La Due,	James F. Halliday, *r.*	'06	'11	165	395	560	59	1	4	5	10	16	0	26	1	2	300
14 ,, Plymouth,	1890	1895	Antoine J. Dhyne,	William Doidge, *r.*	'08	'10	50	98	148	0	7	4	11	3	5	39	47	2	4	90
15 ,, East Side,							73	130	203	37										
16 Black Creek,	1822	1899	Mrs. Myrta M. Case,	Arthur Davies,	'78	'11	9	22	31	6	0	1	1	0	0	0	0	0	0	35
17 Blooming Grove,	1857	1823		Frederick W. Walsh,	'09	'09	78	92	170	0	0	1	1	0	1	0	1	0	11	95
18 Brandon, **Skerry,**	1891	1890	Mrs. Cora Eggleston,	George S. Gervan,	'08	'11	5	13	18	5	0	0	0	0	0	0	0	0	0	
19 Briar Cliff Manor,	1896	1896	Alfred H. Pearson,	Carl H. Elmore, *i.*	'07	'08	78	114	192	59	9	7	16	0	2	0	2	0	20	130
20 Bridgewater,	1798	1835	Dea. Wm. H. Brown,	[Edward C. Wiley, *Pres.*]	'98	'10	34	76	110	41	0	0	0	2	0	0	2	0	3	50
21 Brier Hill,	1908	1908	F. J. Hawkins,	Henry W. Robinson,	'01	'11	17	33	50	0	0	17	17	1	0	0	1	0	0	100
22 Bristol, **E. Bloomfield, R.D.,**	1799	1812	H. W. Sears,	H. Clay Searles,	'90	'11	24	55	79	10	8	2	10	0	0	0	0	9	2	55
23 Brooklyn, Ch. of Pilgrims,	1844	1844	Frederick Cobb,	Edward F. Sanderson,	'99	'10	234	339	573	0	9	16	25	10	‡82	0	92	0	3	
24 ,, Plymouth,	1847	1850	George H. C. King,	Newell Dwight Hillis,	'87	'98	837	1502	2339	0	86	44	130	27	29	3	59	21	34	2000
25 ,, Clinton av.,	1847	1855	Charles E. Graff,	Nehemiah Boynton, *i.*	'82	'05	262	624	886	95	25	24	49	23	24	25	72	9	17	460
26 ,, South,	1851	1857	Walter R. Eaton,	Albert J. Lyman, *i.*	'70	'74	383	690	1073	312	57	31	88	22	42	246	310	3	25	
				C. Rexford Raymond, *i.*§	'00	'10														
27 ,, Central,	1854	1872	Charles F. Leggett,	S. Parkes Cadman, *i.*	'94	'01	995	1775	2770	0	107	88	195	46	45	8	99	26	16	
28 ,, Puritan,	1864	1871	Frederic J. Albert,	G. Ernest Merriam,	'99	'11	140	289	429	46	29	8	37	3	19	9	31	11	7	350
29 ,, Park Slope,	1866	1904	George E. Wagner,	Robert W. McLaughlin, *i.*	'95	'08	111	203	314	32	5	22	27	2	8		10	3	4	250
30 ,, Parkville,	1866	1899	Charles H. Teeter,	Charles J. Allen, *i.*	'92	'10	131	250	381	57	24	12	36	3	5	1	9	6	10	300
31 ,, Rockaway av.,	1868		August E. Parr,				8	20	28		3		3	2		4	6	1	5	
32 ,, Nazarene,	1859		Miss Edith Washington,	A. P. Miller, *r.*	'78	'10	27	59	86	8	18	12	30	0	0	9	9	2	3	156
33 ,, Tompkins av.,	1875	1889	Edwin A. Fitch,	Nacy McGee Waters, *i.*	'95	'03	1226	1960	3186		124	63	187	53	70	4	127	22	40	
34 ,, Lewis av.,	1877	1894	John J. Wells,	Robert J. Kent, *i.*	'81	'88	348	672	1020	250	27	12	39	11	29	1	41	14	22	500
35 ,, Canarsie,	1888	1890	Robert Thompson,	[Edward E. Stewart, *Lay.*]		'99	10	20	30		1		1	1			1		3	25

[a] **Riverhead.** § Pastor in charge. ‡ By abandonment of Pilgrim Chapel.

SUNDAY SCHOOLS					OFFERINGS FOR THE BENEVOLENT SOCIETIES												SALARIES, VALUES, ETC.			
Superintendents	Members	Young People's Societies. Men.	Men's Organizations	CHURCH TREASURERS	A. B. C. F. M.	Woman's Boards	Congl. Ed. Soc.	Congl. Church Bldg. Society	Congl. Home Miss. Soc.	Am. Miss. Association	Congl. S. S. and Pub. Soc.	Ministerial Relief	Totals	Other Congregational Offerings	Undenominational Gifts	Home Expenses	Salaries	Value Church Property	Investment Funds	Amount of Debt.
1 Dea. Bryan O. Burgin,	136	29	25		$268	$134	$46	$64	$251	$115	$44	$37	$959	$250	$328	$4175	$2,100	*$45,000	$4,000	$0
2 John I. Morris,	20				0	0	0	0	0	0	0	0	0	0	0			*2,000	0	0
3					0	0	0	0	0	0	0	0	0	0	0					
4					10	0	3	3	12	5	2	3	38	0	0					
5 Dea. Cassius Marsh,	124	41	x14		13	40	0	14	54	33	14	25	193	69	11	1,350		35,000	1,800	0
6 David A. Young,	152	62		G.L.Wells, **Riverhead**,	47	37	0	4	55	6	7	7	163	45	45	1,636	800	10,000	1,000	0
7 Frank K. Mason, h	132	0	0	Emmons A. Bell,	17	5	10	3	0	0	3	2	40	20	52	1,372	800	10,000		0
8 E. F. Terry,	80	40			65	45	9	20	30	3	7	4	183	60	4	930	600	6,000	0	0
9 Miss Bertha Adams,	49	35	0	W. M. Hinman,	2	13	3	0	0	0	0	0	15	0	0	700	700	4,500	0	0
10 S. St. John Gardner,	53	20	0		18	0	5	6	3	10	0	1	41	10	0	500	300	*3,500	100	0
11 Wm. H. Corwin,	154	39	105		22	0	0	11	25	12	21	2	98	4	0	2,362	1,200	35,000		2,000
12 Arthur E. Smith,	150	60			30	85	0	0	16	0	8	8	147	0	0	1,100	800	10,000	2,800	0
13 Israel T. Deys,	380	29	0		500	65	9	39	370	20	7	0	1,010	525	464	8,008	3,000	110,000	4,500	14,100
14 Ivan Greenman,	163	44	x40		7	5	0	0	7	0	0	0	19	0	4	1,375	1,000	13,000	0	900
15	230	82			0	0	0	20	5	0	0	0	25	0	0					
16 Mrs. J. B. Harbeck,	25				0	0	0	0	19	0	0	0	19	1	0	475	†400	4,500	0	0
17 Marcus Sears,	39	0	z18	Jas. B. Huvell,	76	120	10	3	61	10	15	0	295	52	14	1,220	1,000	12,200	1,000	0
18 Janie MacLaughtlin,				Mrs. Mary King,	0	0	0	0	0	0	0	0	0	0	0		100	1,700		
19 Robert E. Christie, h	182	18	96		20	35	0	57	29	219	34	0	394	60	403	8,247	2,000	60,000	20,000	0
20 J. B. Rogers,	100	25	0		34	40	0	0	13	55	6	2	150	48	3	900	700	6,000	2,300	0
21 H. Webber,				M. L. Stevenson,	0	0	0	10	0	0	0	0	10	0	0		600	*1,000		400
22 Mrs. Henry Sears,	79	20		Miss F. Wheeton,	38	32	17	14	19	61	0	0	181	0	0	1,050	900	4,000	350	0
23					2,373	0	287	355	1,266	814	156	190	5,441	384	1,386	23115		200,000	30,500	0
24 Rev. A. L. Love, m	775	0	65	Thos. W. Landerdale,[a]	789	1,151	75	0	246	150	50	50	2,511	4,013	5,886	22066	‡10500	*150,000	60,000	0
25 Rev. F. E. Bolster, m	420	30	x75	Albert H. Pate,[b]	2,681	327	429	696	1,500	936	287	136	6,992	2,713	578	20233	9,500	*200,000	0	0
26 ⎫ Rev. M. T. Kennedy,[c]	500	[d]			341	1,102	65	0	279	298	25	0	2,110	1,160	956	15000	4,500	150,000	52,000	0
⎭ E. G. Warner,	550				0	0	0	0	0	0	0	0	0	0	0					
27 Edward A. Baily,	873	119	84	Frank O. Edgerton,[e]	2,328	832	155	10	1,420	711	5	283	5,744	9,939	48967	63279	10,000	*235,000	0	0
28 Walter L. Smith, h	440	35	80		61	80	76	41	77	40	2	17	394	201	253	8,150	3,000	*125,000	0	20,000
29 William Gowdy,	330	45	105		212	12	39	82	139	109	50	12	655	188	512	21500	4,500	*110,000	0	30,000
30 J. William Wells,	575	56	152		19	17	6	9	11	17	16	4	99	0	51	4,100	1,600	*16,000	0	0
31 F. J. Parr,					3	0	3	0	3	3	3	2	17	3	0	450		*4,000	0	800
32 Dea. J. C. DeVillis,	65	30	0	Dea. J. C. DeVillis,[aa]	0	0	0	0	30	0	0	0	30	113	0	1,400	†600	9,000	0	7,420
33 Prof. W. M. Van Name,	1850	185	200	C. K. Barnum,[bb]	800	882	25	125	2,110	550	170	0	4,662	11783	819	23325		*300,000	0	0
34 Rev. B. F. Wyland,	766		x145		188	235	49	57	350	237	18	24	1,158	532	312	15090	5,000	*125,000	0	0
35 Wm. Holmes,	50				0	0	0	0	0	0	0	0	0	23	0			*3,500	0	0

[a] 229 Clermont av. [b] 223 Gates av. [c] Two schools. [d] Various organizations totaling 150. [e] 667 E. 18th st. [aa] 61 MacDougal st.
[bb] 29 Halsey st. † Missionary aid to salary. * No parsonage. ‡ Salary for two ministers.

CHURCHES		Churches Erected	CLERKS	MINISTERS			MEMBERS				ADMITTED			REMOVED				BAPT.		Fam.
Cities or Towns	Org.		Names	Names	Ord.	C'd	Ma.	Fe.	To.	Ab.	C.	L.	To.	Di.	L.	R.	To.	Ad.	Inf.	
36 Brooklyn, *Swed.*, Evan., Pil.,	1883	1893	S. M. Erikson,	Carl Edward Peterson,	'99	'09	138	380	518	50	50	4	54	3	0	0	3	1	27	125
37 ,, Beecher Memorial,	1888	1888	J. R. Campbell,	Robert F. Berry, *i.*	'04	'11	74	155	229		2	3	5	3	3	0	6	2	6	
38 ,, Bushwick av.,	1891	1896	Alexander L. Law,	John Lewis Clark,	'89	'06	453	648	1101	330	87	42	129	8	6	0	14	25	37	800
39 ,, Bethesda,	1897		John Muir,	Thomas Bell,	'86	'09	105	220	325	0	18	5	23	9	11	10	30	1	26	500
40 ,, Immanuel,	1898	1898	James M. Dobbs,	[Leslie W. Sprague, *Sup.*]	'90	'11	116	200	316	25	18	6	24	4	31	35	70	7	5	200
41 ,, Hispano-American,							11	22	33											
42 ,, Flatbush,	1899	1910	James C. Doty,	Lewis T. Reed,	'99	'07	255	422	677	23	57	103	160	5	13	18	36	12	26	650
43 ,, United,	1901	1860	George W. Churchwell,	Ulysses G. Warren, *i.*	'02	'08	170	410	580	20	25	20	45	5	5	15	25	2	5	300
44 ,, *Swed.*, Tabernacle,	'04		Ivar Carlson,	Axel Fredenholm,	'10	'11	22	45	67		1		1						2	
45 ,, Ocean av.,	1903		John T. Godfrey,	Edward P. Armstrong, *i.*	'81	'08	31	50	81	11	4	9	13		1		1	1	11	198
46 ,, *Ital.*, Ch. of Redeemer,	'03		Antonino D. Gristina,	Ettore M. Schisa,	'08	'11	32	16	48		2	1	3	0	0	22	22		4	30
47 ,, Borough Park,							17	47	64	15										
48 ,, Ch. of the Evangel,	1907		Dea. Wm. G. Van Densen,	Albert E. Roraback, *i.*	'05	'10	62	157	219	0	18	47	65	0	5	0	5	5	4	300
49 Brooklyn Hills, Pilgrim,	1903	1906	C. A. Worden,	Thomas Williams, *i.*	'92	'97	92	160	252	19	7	15	22	1	32		33	1	10	250
50 Brookton,	1868	1867	Mrs. Edward Lounsbery,	[Mark Penny,]		'11	15	30	45	0	1	4	5	1	2	0	3	1	3	41
51 Buffalo, 1st,	1880	1889	Frederick A. Mohr,	Frank S. Fitch, *i.*	'73	'83	203	288	491	55	5	14	19	7	14	0	21	0	2	300
52 ,, Pilgrim,	1886	1911	Herbert A. Howard,	Albert Louis Grein, *i.*	'94	'98	70	126	196	16	14	22	36	2	0	9	11	3	3	140
53 ,, Fitch Memorial,	1891	1892	Mrs. John Cameron,	James McIntyre, *i.*	'07	'06	14	27	41	3				1		4	5	0	3	30
54 ,, Plymouth,	1908	1907	Mrs. Chas. Duchscherer,	E. Rhys Williams, *r.*	'01	'11	38	72	110	6	0	0	0	0	0	0	0	0	0	75
55 Burr's Mills,	1817	1834	W. H. Sawyer,[a]	John J. Samuel,	'06	'11	22	31	53	11	0	1	1	1	0	0	1	0	0	43
56 Busti, *Swedish*,	1877	1878	Andrew G. J. Forsander,[b]	Oscar Frederick Koch, *r.*	'00	'06	18	24	42	4	4	0	4	0	2	1	3	0	1	30
57 Cambria, **Lockport, R.D.,**	1817	1835	Mrs. Arthur L. Gould,				60	70	130	51	2	2	4	2	1	10	13		0	
58 Cambridge,							20	50	70	12								0		
59 Camden,	1798	1867	Vincent J. Young,	Robert L. Rae,	'89	'07	55	134	189	0	0	4	4	1	1	1	3	0	0	150
60 Canaan Four Corners,	1780	1829	Mrs. Dewey G. Williams,	[F. S. Campbell, *Pres.*]	'01	'07	18	63	81	24	0	0	0	6	0	0	6	5	1	100
61 Canandaigua,	1799	1812	Henry W. Hamlin,	Livingston L. Taylor, *i.*	'87	'07	109	329	438	91	11	13	24	8	7	1	16	3	4	300
62 Candor,	1808	1869	E. G. Woodford,	[Joseph Phillips, *Lic.*]		'11	70	136	206	36	4	3	7	3	7	24	34	1	0	140
63 Carthage,	1835	1852	J. A. Waters,	Harry C. Handy,	'04	'08	72	159	231	60	1	2	3	2	8	9	19	18	0	100
64 Center Lisle,	1830	1854	H. W. Sheleman,	John Kincaid,	'93	'09	16	31	47	7	20	0	20	0	0	0	0		1	31
65 Chenango Forks,							23	63	86	24								2		
66 Churchville,	1852	1852	Walter G. McIntosh,	Harold J. Vincent,	'11	'11	54	139	193	35	2	2	4	4	8	13	25	1	6	99
67 Clarkson,	1910		Mrs. S. A. Yelland,	John E. Herman,	'95	'11	9	29	38	0	0	0	0	1	3	0	4		3	60
68 Clayton,	1891	1892	George M. McComb,	[H. M. Cary,]	'02	'11	27	69	96	32	0	0	0	0	0	40	40	1		48
69 Clayville, Pilgrim,	1856	1861	Miss Clara A. Worden,	[Joseph Ibbotson, *Pres.*]		'11	15	43	58	18	1	0	1	0	4	0	4	0	0	45
70 Columbus,	1806	1813	Mrs. Minnie E. Barrows,[c]	[Summer supplies.]			11	20	31	14	0	0	0	0	0	0	0	1	0	20
71 Copenhagen,	1868	1886	Mrs. Alice Greene,	[Charles Albert Riley, *Pres.*]	'02	'10	35	81	116	18	4	3	7	3	1	0	4	14	0	85
72 Corning,	1890	1896	George M. Fish,	Clinton J. Taft,	'05	'11	114	219	333	62	19	19	38	2	16	61	79	12	25	250
73 Cortland, 1st,	1881	1882	F. J. Potter,	Stephen A. Lloyd,	'03	'09	147	367	514	0	21	16	37	10	3	4	17	0	0	160
74 ,, 2d,	1907	1909	C. W. Hyde,				18	43	61	0	0	0	0	0	0	0	0		0	50

[a] **Watertown, R.D.** [b] **Jamestown, R.D.** [c] **Sherburne, R.D.**

SUNDAY SCHOOLS		Y. P. S. Mem	Mens Org.	CHURCH TREASURERS	OFFERINGS FOR THE BENEVOLENT SOCIETIES									Other Cong'l Offerings	Unde-nom. Gifts	Home Exp.	SALARIES, VALUES, ETC.			
Superintendents	Mem				A.B.C. F.M.	Wom's Bds.	C. E. Soc.	C.C.B. Soc.	C.H.M Soc.	A. M. A.	C.S.S. & P.S.	Min. Relief	Totals				Salaries	Value Ch. Property	Invest. Funds	Amt. of Debt
36 F. Teden,	285	150			$0	$0	$0	$16	$0	$0	$0	$5	$21	$0	$1527	$8617	$1,970	$38,000	$0	$3,200
37 J. R. Campbell,	210	0	0	J. R. Rattenburg,[a]	0	0	0	0	10	0	0	0	10	40	60	4,000	†1,200	*3,500	0	0
38 John L. Kruger,	1072	150	136		100	25	10	15	50	15	5	5	225	250	174	5,007	2,500	*65,000	0	0
39 Chas. E. Dix,	610	35	30	F. W. Fox,[b]	14	15	0	3	10	3	10	8	63	58	20	5,240				
40 A. M. Mix,	200	48	33		80	15	9	27	53	37	0	4	225	96	152	5,172	2,200	*40,000		10,000
41					0	0	0	0	0	0	0	0	0	0	0					
42 Rev. M. S. Littlefield,	790	83	190	C. W. Congdon,[c]	542	125	89	221	446	258	99	42	1,822	688	273	37725	4,200	*160,000	10,000	61,200
43 F. W. Heinrich,	330	100	75	C. C. Tanner,[d]	0	10	0	0	100	50	0	0	160	519	500	10000	3,000	*100,000	3,000	0
44 C. A. Lundguist,	160	30			0	0	0	0	0	0	0	0	0	0	0					
45 H. W. Weed,	174		z15	L. B. Squires,[e]	0	45	8	0	18	0	6	3	80	15	36	2,065	†1,500	*28,000		4,500
46 Rev. Ettore M. Schisa,	72	29	z12	Miss Lilly La Rosa,[aa]	0	0	0	0	0	0	0	0	0	25	0		†	*		
47					0	0	0	10	0	0	5	0	15	0	0					
48 William H. Spencer, h	259	25	57	H. L. Little,[bb]	129	40	23	40	151	51	17	8	459	230	75	5,365	†1,800	*16,000		9,250
49 Thomas Paine,	409	100	105	A. W. Jones,[cc]	12	65	0	25	15	12	4	5	138	78	34	3,428	1,400	*30,000		2,150
50 Theodore Robinson,	40	21		Geo. R. Peck,	10	0	7	2	4	7	6	0	36	19	10	446	364	*2,000	0	0
51 Thomas D. Powell,	380	50			805	273	185	311	1,170	340	117	0	3,201	7,175	9,544	8,463				
52 Harry A. Bliss,	140	30		H. M. Crossman,[dd]	68	30	11	55	61	45	9	4	283	102	32	10729	1,500	*70,000	0	20,000
53 J. E. Springer,	118	29			18	0	4	5	25	15	8	10	85	10	0	799	420	*5,000		
54 Howard Winship,	340	26	27		49	0	5	16	45	30	4	2	151	0	17	1,300	†1,200	*30,000	0	5,000
55 O. M. Rexford,	100			Mrs. F. T. Mott,	0	5	0	0	0	0	0	0	5	0	0	815	500	3,500	3,000	0
56 Mrs. P. Pang,	20			E. Hazeltine,[ee]	0	0	0	0	2	0	0	0	2	0	40	335	250	2,000	0	0
57 Samuel James,	50			Mrs. F. Zimmerman,	0	3	0	0	0	0	0	0	3	16	0	500	550	4,500	780	0
58					0	0	0	0	0	0	0	0	0	0	0					
59 John M. Young,	115	46		Joseph Stark,	55	15	10	23	40	37	9	11	200	7	0	23000	1,200	12,000	2,562	0
60 Mrs. C. P. B. Williams, h	115	60	x21	Mrs. D. G. Williams,	15	35	3	6	9	10	12	3	93	33	32	944	600	6,000	0	0
61 Dr. F. P. Warner,	225	40	72		74	708	29	50	280	114	47	46	1,348	464	159	5,439	2,000	45,000	1,500	0
62 C. N. Tubbs,	140	91			0	45	47	8	22	0	0	0	122	11	0	1,400	700	20,000	3,150	0
63 Rev. H. C. Handy,	475				47	27	0	10	33	10	7	5	139	1	0	1,400	1,000	9,500	2,000	0
64 H. W. Sheleman,	30				0	3	0	0	13	0	0	0	13	2	0	259	†225	*1,600	0	0
65	88	10			0	0	0	0	17	0	0	0	20	0	0					
66 Roy E. Mason,	134	28		Miss E. Moore,	0	5	11	0	17	0	0	0	33	167		1,384	900	8,500	2,500	0
67 Mrs. S. A. Yelland,	60			Mrs. S. A. Yelland,	0	0	0	0	0	0	0	0	0	7	0	800	600	*5,000	0	0
68					0	0	0	0	0	0	0	0	0	0	0					
69 Harris Crandall, h	66	15			0	0	0	0	10	5	0	0	15	16	5	734		7,500	0	0
70					0	0	0	0	24	0	0	0	24	0	0	150	†	1,500	1,000	0
71 F. P. Lansing,	108	25			35	0	5	8	25	13	10	5	101	80	35	1,040	750	7,500	0	0
72 Prof. Perry Nichols, h	374	82	32		31	11	5	30	17	7	4	5	110	33	14	5,692	1,200	45,000	1,800	7,500
73 E. S. Dalton,	428				38	100	27	26	167	81	330	0	777	0	53	3,487	1,600	36,000	0	1,500
74					7	7	0	0	35	0	0	0	49	0	0					

[a] 169 Hull st. [b] 230 Ralph av. [c] 1819 Newkirk av. [d] 63 So. 3d st. [e] E. 19th st. near Av. J. [aa] 249 Court st. [bb] 196 Lenox road.
[cc] 26 Elm st. [dd] 721 Plymouth av. [ee] **Jamestown, R.D.** † Missionary aid to salary. * No parsonage.

CHURCHES		Churches Erected	CLERKS	MINISTERS			MEMBERS				ADMITTED			REMOVED				BAPT.		Fam.
Cities or Towns	Org.		Names	Names	Ord.	C'd	Ma.	Fe.	To.	Ab.	C.	L.	To.	Di.	L.	R.	To.	Ad.	Inf.	
75 Coventryville,	1809	1807	Alanson B. Minor,	[George P. Linderman, *Bapt.*]	'67	'09	33	38	71	0	7	0	7	2	0	0	2	7	0	38
76 Crown Point, 1st,	1804	1834	Dea. Samuel Buck,	[Edmund F. Blackmer, *Sup.*]	'95	'11	24	73	97	14	1	1	2	4	2	0	6	0	3	100
77 ,, 2d,	1843	1843	Hiram T. Sisson,	[Edmund F. Blackmer, *Sup.*]	'95	'11	11	19	30	18	0	0	0	0	0	0	0	0	0	100
78 Danby, **Ithaca, R.D.,**	1807	1820	B. J. Jennings, **W. Danby,**	B. Frank Tobey,	'88	'94	37	69	106	23	2	1	3	4	2	0	6	2	0	70
79 Deansboro,	1852	1853	Miss Laura H. Young,	William E. Renshaw, *r.*	'84	'07	32	80	112	19	0	0	0	0	0	0	0	0	0	81
80 Deer River,	1826	1859	Mrs. C. E. Dunaway,	[John E. Sweet, *Lic.*]		'12	20	39	59	18	0	1	1	0	1	0	1	0	2	70
81 Denmark,	1896	1848	Elon W. Cook,	[John E. Sweet, *Lic.*]		'12	13	21	34	0	0	0	0	0	0	0	0	0	1	60
82 De Peyster,	1828	1860	Fred D. Ricket,				3	8	11	0	0	0	0	0	0	34	34	0	0	
83 De Ruyter,	1896	1897	C. D. Wood,	William C. Falconer,	'08	'11	19	47	66	7	11	0	11	1	1	0	2	11	0	58
84 Dunton, **Jamaica,**	1894	1903	John T. Irwin,				37	66	103	0	11	8	19	0	1	0	1	2	13	65
85 East Ashford, **W. Valley,**	1858	1858	F. L. Hess, **West Valley,**	[E. L. Willis, *Bapt.*]		'10	8	12	20	3	0	0	0	0	0	5	5	0	0	30
86 East Buffalo,							5	10	15											
87 East Pharsalia,	1850	1838	Mrs. Elna F. Law,	[T. E. Webster, *Meth.*]			3	15	18	1	0	0	0	1	0	0	1	0	0	14
88 East Rockaway, Bethany,	1885		Dea. Edward T. Neu,[a]	John Marsland,	'76	'09	22	56	78	0	3	2	5	1	0	0	1	0	4	50
89 Eaton,							24	40	64	18										
90 Elbridge,	1800	1828	Dea. W. C. Ranney,	[Edmund W. Twichell, *Pres.*]	'10	'10	40	81	121	1	3	1	4	4	5	56	65	1	0	122
91 Eldred,	1799	1835	Dea. Isaac Sergeant,	Daniel C. Kauffman,	'07	'11	24	49	73	10	0	0	0	2	0	21	23	0	0	41
92 Elizabethtown,	1821	1888	Frederick R. Klein,	Jabez Backus, *r.*	'81	'05	33	78	111	20	6	1	7	2	0	0	2	7	0	50
93 Ellington,	1852	1852	C. H. Rice,	John M. Merrill, *r.*	'76	'09	29	69	98	5	0	0	0	4	0	0	4	0	0	30
94 Elmira, St. Luke's,	1890	1898	Leonard Rogers,	Harry A. Depher,	'94	'09	31	88	119	14	3	7	10	2	3	0	5	0	15	78
95 Evans, **Derby,**	1818	1835	Miss M. A. Catlin,				8	22	30	0	0	0	0	3	2	0	5	0	0	60
96 Fairport,	1824	1865	William B. Saleno,	David J. Torrens, *i.*	'97	'05	82	183	265	0	0	27	27	3	5		8	0	0	50
97 Fairview, **Farmersville Sta.,**	'68	1906	Miss Martha Williams,	Benj. John Williams, *r.*	'06	'11	11	17	28	8	0	2	2	2	0	0	2	0	0	22
98 Farmingville, **Holtsville,**	1858	1890	Dea. Franklin I. Terry,	Charles Brown,	'77	'01	5	10	15	0	0	0	0	0	0	0	0	0	0	10
99 Floyd,							13	22	35	5										
100 Flushing, 1st,	1851	1856	James W. Treadwell,	George D. Egbert, *i.*	'88	'11	104	218	322	0	5	6	11	3	7	0	10	3	2	230
101 ,, Broadway,	1905	1893	Miss Annie Ross,	Rolla A. Hamilton,	'08	'10	16	31	47	24	1	1	2	0	2	0	2	1	0	30
102 Franklin,	1793	1840	Gilbert Mann,	Alexander H. Lindsay,	'95	'08	95	145	240	42	0	2	2	7	1	0	8	1	3	120
103 Friendship,	1835	1896	Charles H. Reed,	Albert E. Kinmouth, *i.*	'74	'08	27	69	96	20	9	2	11	2	3	0	5	8	0	60
104 Fulton,	1882	1883	William A. Barrett,	Charles Olmstead,	'83	'07	68	161	229	10	3	2	5	3	3	2	8	3	2	240
105 Gaines,	1864	1834	Mrs. Effie G. Barnum,	Charles H. Burroughs, *r.*	'92	'06	20	68	88	12	8	1	9	3	5	0	8	6	3	90
106 Gainesville,	1835	1844	Mrs. B. F. Bristol,	George F. Robbins,	'99	'11	9	36	45	6	0	0	0	2	0	0	2	0	0	40
107 Gasport,	1817	1850	William Bugbee,	John R. Richards,	'78	'10	49	79	128	7	1	6	7	1	0	0	1	0	0	175
108 Gloversville,	1852	1895	Charles James Fox,	Edward Russell Evans, *i.*	'99	'04	144	354	498	71	3	5	8	5	6	0	11	1	7	300
109 Grand Island,							24	44	68	15										
110 Granville,	1875	1906	Miss Mary E. Williams,	B. Gwernydd Newton,	'89	'07	147	210	357	0	12	18	30	3	32	5	40	0	10	200
111 Greene,	1811	1821	Geo. W. Lenderson,	George R. Foster,	'77	'07	45	112	157	20	0	0	0	5	5	26	36	0	3	150
112 Groton,	1849	1883	Miss Julia M. Backus,				52	131	183	32	0	2	2	4	6	0	10	0	0	125
113 Groton City	1896	1853	Mrs. Emma L. Marsh,[b]	Stephen Lloyd,	'03	'12	17	45	62	3	0	0	0	0	0	0	0	0	0	45
114 Hamilton,	1828	1853	Otis S. Campbell,	[John W. Axtell, *Pres.*]	'06	'08	48	124	172	32	15	1	16	5	7	6	18	11	2	90

[a] **Lynbrook.** [b] **Cortland, R.D.**

Sunday Schools		Y. P. S. Mem	Mens Org.	Church Treasurers	Offerings for the Benevolent Societies									Other Cong'l Offerings	Undenom. Gifts	Home Exp.	Salaries, Values, etc.			
Superintendents	Mem				A.B.C.F.M.	Wom's Bds.	C. E. Soc.	C.C.B. Soc.	C.H.M Soc.	A. M. A.	C.S.S. & P.S.	Min. Relief	Totals				Salaries	Value Ch. Property	Invest. Funds	Amt. of Debt
75 Robert P. Bulkeley,	66			F. C. Pearsall,	$10	$0	$2	$3	$7	$5	$5	$1	$33	$7	$11	$452	$350	$1,800	$1,000	$0
76 Mrs. J. E. Pond,	83				0	28	0	0	30	5	0	0	63	23	0	1,300	800	15,000	2,000	0
77				Viceroy Moore,	0	0	0	0	0	0	0	0	0	0	0		260	2,000	200	0
78 Dea. Eugene Dorn,	70	20			0	4	0	0	5	2	13	0	24	9	0	750	500	3,000	0	0
79 Charles Earl,	100			Edward Peck,	11	17	0	1	16	3	6	1	55	32	0	1,112	752	*4,000	2,000	0
80 W. B. Hill, h	75	32	x25	Mrs. W. B. Hill,	4	0	0	0	0	0	0	0	4	4	0	475	325	*3,000	275	0
81 D. M. Brotzman,	50			John Newton,	9	0	0	0	0	0	0	0	9	0	0		275	*5,000	0	0
82 Frank L. Rounds,				Mrs. Mary Washburn,	0	0	0	0	50	0	0	0	50	0						
83 Rev. W. C. Falconer,	69	15			0	5	0	0	0	0	0	0	5	5	0		†600	*3,000	0	0
84 Henry L. Holt,	140				28	0	0	12	34	10	8	0	92	0	6	1,000	†764	*10,000	0	188
85 E. L. Willis,				F. L. Hess,	0	0	0	0	25	0	0	0	25	0	0	382	260	1,800	0	0
86					0	0	0	0	0	0	0	0	0	0	0					
87 [Union school.]					0	0	0	0	0	0	0	0	0	0	0		100	1,500	0	0
88 William A. Simons,	115	39	0	Dea. David Storm,	36	0	11	0	0	17	4	2	70	0	3		700	1,200	0	1,000
89					0	0	0	0	0	0	0	0	0	0	0					
90 Willis Clark,	169	25	60	Miss Aurilla Wood,	50	20	13	26	26	36	17	4	192	20	5	2,900	800	10,500	3,500	0
91 Rev. A. E. Austin,	100	23	0	Chas. W. Wilson,	60	5	4	7	17	25	3	0	121	7	0	407	300	4,500	0	0
92 Hon. Richard L. Hand,	75	0	0		10	0	0	0	10	5	4	0	29	5	75	1,500	800	15,000	0	0
93 George B. Waith,	90	14	0		0	16	0	0	5	0	0	0	21	25	0	500	400	4,000	0	0
94 A. U. Weaver,	120	25	x14	Mrs. M. E. Hobbs,[a]	3	0	3	0	30	6	2	3	47	10	2		†1,100	*5,000	0	200
95					0	0	0	0	0	0	0	0	0	0	0					
96 Bruner Bown,	288	73		R. M. Roberts,	98	103	44	31	18	52	24	19	389	588	0	1,484	1,200	28,800	2,000	0
97 Miss Martha Williams,	35	15	0	Mrs. J. A. Davies,	0	0	0	0	0	0	0	0	0	15	0	235	†200	*1,800	0	0
98 Franklin I. Terry,	21				0	0	0	0	5	0	4	0	9	0	0		†80	*1,000	0	0
99					0	0	0	0	0	0	0	0	0	0	0					
100 Frank E. Lanbach,	276	0	0	William H. Lendrum,	393	59	40	94	272	272	44	14	1,188	382	621	7,409	3,000	80,000	15,000	3,200
101 Rev. R. A. Hamilton,	112	18	37	Peter Ross,[b]	5	0	0	4	5	4	3	0	21	6	0	544	†600	*4,000	0	0
102 Miss Mary Rogers, h	192	15	0	Gilbert Mann,	38	54	8	0	43	35	20	0	198	10	0	1,500	1,000	19,000	2,000	0
103 L. M. Waite,	75	20	0		0	10	0	18	0	0	0	3	31	50	25	900	700	7,000	0	0
104 Dea. G. B. Fairman,	308	75	30	Mrs. G. B. Fairman,[c]	0	0	0	14	15	21	0	0	50	149	46	1,956	1,000	22,500	0	3,000
105 Eugene E. Barnum,	148		x12		40	0	8	13	17	21	5	2	106	14	5	1,088	650	6,500		
106 Rev. Geo. M. Robins,	55	20		Miss G.M. Cheeseman,	0	0	0	0	0	0	0	0	0	20	0	850	†600	5,000		
107 William Bugbee,	217	50	50		0	10	0	0	25	16	0	0	51	8	30	1,120	750	10,000	0	0
108 Nelson C. Lasher,	412	65	x35	Charles J. Fox,	139	110	50	138	230	158	35	201	1,061	544	204	5,368	2,250	85,000	2,900	4,000
109	49				0	0	0	0	20	0	0	0	20	0	0					
110 Griffith E. Hughes,	275	34	0		0	0	0	25	0	0	0	0	25	133	0	3,639	1,500	25,000		4,600
111 Prof. W. W. Andrews,	104	25		Mrs. Wm. Kelly,	40	6	10	14	43	20	8	14	155	83	60	1,375	900	10,000	0	0
112 Miss Emily Hopkins, h	204	49		J. H. Hoff,	31	0	0	0	22	20	20	0	93	20	10	1,923		17,000	0	0
113 Truman E. Smith,	70	23		Archie Gillen,[d]	8	13	1	1	19	1	0	1	44	10	0	420	350	*1,000	25	0
114 Miss Alice I. Smith,	91	23	0		131	20	11	12	52	34	8	4	272	0	0	1,300	800	12,000	0	0

[a] 1314 Grand Central av. [b] 657 Sanford av. [c] 252 W. 1st st. [d] **Groton, R.D.** † Missionary aid to salary. * No parsonage.

CHURCHES			CLERKS	MINISTERS			MEMBERS				ADMITTED			REMOVED				BAPT.		Fam.
Cities or Towns	Org.	Churches Erected	Names	Names	Ord.	C'd	Ma.	Fe.	To.	Ab.	C.	L.	To.	Di.	L.	R.	To.	Ad.	Inf.	
115 Henrietta,	1816	1867	S. T. Jones,	Arthur M. Wood, *i.*	'03	'09	29	62	91	19	0	0	0	0	1	0	1	0	0	50
116 Holland Patent,	1842	1861	Dea. John E. Jones,	Richard Hughes, *i.*	'88	'02	34	39	73	0	2	0	2	0	3	0	3	0	7	39
117 Homer,	1801	1863	E. H. Hastings,	Julian H. Olmstead,	'99	'11	177	291	468	0	3	2	5	7	16	0	23	0	3	225
118 Honeoye,	1854	1861	Dea. Richmond C. Beach,[a]	Walter Hawthorne,	'10	'10	63	119	182	55	2	1	3	5	7	0	12	1	5	130
119 Hopkinton,	1808	1893	Samuel Eaikens,	Peter D. Mackintosh,	'05	'09	11	28	39	6	4	5	9	3	0	0	3	4	2	67
120 Hornby,	1897		Miss Clara M. Underwood,[b]	[Miss Rachel Brooks, *Sup.*]		'11	14	22	36	10	0	0	0	0	3	0	3	0	0	20
121 Howells,	1782	1850	Charles W. Cairnes,	John Thorpe, *i.*	'85	'10	30	54	84	15	0	1	1	4	3	9	16	0	0	
122 Irondequoit, United,	1911	1910	Harry E. Sherman,	Harold S. Capron, *i.*	'03	'11	104	122	226		89	138	227	1	0	0	1	47	12	150
123 Ithaca,	1830	1884	Lincoln E. Patterson,	Edward A. George, *r.*	'91	'04	153	266	419	309	5	9	14	4	3	0	7	3	4	275
124 Jamesport,	1854	1731	Charles S. Tuthill,	Frank Voorhees,	'96	'11	36	72	108	20	0	3	3	1	2	1	4	0	0	55
125 Jamestown, 1st,	1816	1869	Rev. Elliot C. Hall,	Charles H. Small,	'86	'09	148	314	462	60	13	15	28	3	3	0	6	4	8	220
126 ,, *Danish*,	1900		Nikolai Bekkensteen,	Christian Kjeldgard,	'10	'09	15	15	30	0	9	0	9	0	4	17	21	0	0	
127 ,, Pilgrim Mem'l,	1907	1888	Albert L. Raistrick,	George Extence,	'95	'11	46	86	132	0	7	8	15	2	5	16	23	0	5	175
128 Java,	1854	1856	Mrs. A. Lyford,				28	51	79	14	0	0	0	1	2	0	3	0	0	58
129 Java Village,	1887	1888	Edwin E. Smith,				7	16	23	6	0	0	0	0	0	0	0	0	0	
130 Johnsonburg,	1903	1860	S. M. Sharp,				17	28	45	14	1	5	6	1	2	0	3	0	0	36
131 Keene Valley,	1872	1877	Mrs. Mabel Tryon,				22	63	85	0	0	0	0	1	0	0	1	0	11	100
132 Kiantone, **Jamestown,R.D.**,	'15	1830	Raymond S. Kidder,	[Cornelius C. Hunt, *M. E.*]	'69	'06	22	32	54	24	0	0	0	2	4	0	6	0	0	31
133 Lake View,	1897	1892	Miss Lavinia M. Beavis,	D. Thomas MacClymont,	'74	'10	4	20	24	12	0	0	0	0	0	0	0	0	0	50
134 Lakewood,	1893	1896	Miss Myrtle B. Fitch,	George L. Ferguson,	'11	'11	8	37	45	9	0	0	0	1	2	0	3	0	0	40
135 Lawrenceville,	1826	1841	E. F. Hall,	Peter D. McIntosh,	'05	'11	3	10	13	0	2	0	2	1	1	2	4	2	0	10
136 Lebanon,	1802	1825	G. W. Jones,	[William D. Rockwell, *M. E.*]	'82	'08	28	53	81	10	0	0	0	3	1	0	4	0	0	45
137 Lewis,	1812	1823	Mrs. F. E. Benedict,	[Aylsworth B. Bell, *Sup.*]		'11	21	18	39	17	0	0	0	1	2	3	6	0	0	30
138 Lisbon,	1840	1844	Dea. Myron T. Stocking,				11	23	34	1	0	1	1	2	0	7	9	0	33	29
139 Lisle,	1797	1797	Frank P. Edmester,	John Kincaid,	'93	'09	20	43	63	15	5	0	5	1	1	0	2	5	0	50
140 Little Valley,	1840	1851	Arthur E. Edmonds,	Jesse B. Felt,	'92	'12	63	119	182	26	0	4	4	3	2	0	5	0	0	200
141 Lockport, 1st,	1838	1857	Ernest B. Crosby,	Mailler O. Van Keuren,	'99	'09	113	212	325	92	7	5	12	9	3	37	49	0	0	
142 ,, East av.,	1890	1892	Mrs. Walter Alexander,	George A. Brock,	'91	'99	97	169	266	59	1	4	5	7	6	0	13	1	5	185
143 Lysander,	1877	1872	William C. Van Doren,	M. Mon. Hughes,	'84	'11	78	137	215	70	0	1	1	7	6	0	13	0	4	130
144 Madrid,	1807	1889	Mrs. John H. Wade,	[Henry D. Smith, *Pres.*]	'08	'08	48	94	142	15	0	4	4	6	3	0	9	0	0	120
145 Maine,	1819	1840	Dea. S. C. Carman,	Martin L. Dalton,	'80	'11	33	55	88	7	7	1	8	3	0	0	3	7	0	40
146 Mannsville,	1833	1855	C. L. Beebe,				22	53	75	12	0	0	0	3	1	0	4	0	0	30
147 Marcy, Bethany,							3	15	18	0										
148 Massena,	1833	1844	G. W. Ball,	Edwin D. Hardin, *r.*	'98	'08	41	87	128	12	7	4	11	8	5	0	13	5	0	150
149 Middletown, 1st,	1785	1872	Howard B. Keeler,	Walter Austin Wagner,	'95	'09	104	277	381	89	6	18	24	12	11	10	33	0	0	
150 ,, North st.,	1889	1889	Dea. Josiah H. Cox,	Chas. H. Reynolds, *r.*	'96	'09	121	230	351	20	24	12	36	2	5	0	7	9	15	175
151 Moravia,	1806	1823	Miss Jean Keir Amerman,	[Walter B. Jorris, *Pres.*]	'98	'08	80	171	251	27	17	5	22	5	3	0	8	12	1	160
152 Morristown, **Brier Hill**,	1852	1849	Dea. James More,[c]				29	50	79	0	7	0	7	1	1	0	2	1	3	71
153 Morrisville,	1805	1817	Miss Julia B. Webber,	William F. Tyler,	'10	'11	39	79	118	33	1	6	7	5	0	0	5	1	0	80

[a] **Livonia, R.D. 2.** **Beaver Dams, R.D. 3.** [c] **Brier Hill, R.D.**

Sunday Schools		Y. P. S.	Mens Org.	Church Treasurers	Offerings for the Benevolent Societies									Other Cong'l Offerings	Undenom. Gifts	Home Exp.	Salaries, Values, etc.			
Superintendents	Mem	Mem			A.B.C.F.M.	Wom's Bds.	C. E. Soc.	C.C.B. Soc.	C.H.M. Soc.	A. M. A.	C.S.S. & P.S.	Min. Relief	Totals				Salaries	Value Ch. Property	Invest. Funds	Amt. of Debt
115 Rev. A. M. Wood,	40	0	0	G. M. C. Roberts,	$6	$21	$3	$4	$57	$10	$2	$1	$104	$0	$18	$790	$565	$8,000	$0	$0
116 Robert Hughes,	33			Robert Hughes,	5	0	0	0	0	0	0	0	5	5	50	400		*2,500		0
117 Julian M. Round, h	281			Lloyd F. Rice,	55	167	30	57	86	24	28	8	455	327	19	2,918	1,400	30,000	4,000	0
118 Mrs. Clifford Plimpton,	170	56	0	Earl D. Adams,[a]	19	34	3	7	40	42	8	2	155	12	2	1,095	700	9,000	0	0
119 W. Carl Atwood,	25				0	0	0	12	0	0	0	0	12	12	5	1,200	725	5,500	1,375	0
120 Alva C. Gifford,				William W. Stevens,[b]	0	0	0	2	18	5	0	0	25	5	0		†	1,500	0	0
121 James N. Mapes,	31				0	10	0	0	23	0	0	0	33	22	0	1,808	600	6,000	0	0
122 Dea. Geo. H. Rudman,	409	48		George West,	0	0	0	0	21	0	0	2	23	36	0	2,090	1,900	18,700	0	8,400
123 Edward N. Jackson,	200	0		Lewis E. Dofflenger,	171	167	19	13	202	77	24	15	688	210	50	4,883	2,500	*45,000	0	0
124 Fred H. Tuthill,	76	46			0	5	1	4	10	9	1	1	31	67	0	900	700	7,000	1,600	0
125 Clyde L. Emory,	425	30	100	Frank R. Moody,[c]	257	80	101	142	214	207	50	35	1,086	347	500	4,800	2,400	75,000	1,600	5,500
126		8		William H. Kofoed,	0	0	0	3	6	0	0	0	9	26	25		600	*3,000	0	900
127 Dea. W. D. Broadhead,	156	24	x37	Ernest J. Broadhead,[d]	11	15	0	0	0	8	0	0	34	10	7	1,900	1,200	*6,000	0	0
128 Lucius H. Clukey, h	100	21		Mrs. Chester Woolley,	21	9	6	6	22	10	4	1	79	0	3	876	600	6,000	0	500
129 Mrs. Ruth Hogan,	20				4	0	1	1	0	2	1	0	9	1	0		200	*2,000	1,550	0
130 Mrs. Wm. E. Barbour,	60				0	0	0	0	12	0	0	0	12	1	0	248	†250	*3,000	0	0
131 Dana Lawrence,				Mrs. Eva E. Hall,	0	0	0	0	0	0	0	0	0	0	0		800	4,000	0	0
132 James M. Hall,	86	31	0	C. C. Hunt,[e]	13	0	2	4	8	5	2	1	35	0	48	477	300	2,500	0	0
133 Dea. Wm. C. Meyn, h	105	32	0		0	0	0	0	0	0	0	0	0	0	13	482	†204	*3,500	0	0
134 Rev. Geo. L. Ferguson,				Miss Mary Wicks,	0	0	0	0	10	0	0	0	10	0	0	1,474	†800	*4,500	0	250
135 Miss Lucy Pearl,				Mrs. Eva Wilder,	0	0	0	0	0	0	0	0	0	0	0	265	200	*800	400	0
136 Harold J. Evans,	109	20	x15		9	0	1	3	0	0	1	1	15	25	0	562	500	1,600	0	0
137 Mrs. F. L. Miller,	59	25	0	Mrs. F. L. Miller,	0	0	0	0	0	0	0	0	0	4	0		300			
138 M. T. Stocking,					0	0	0	0	10	5	7	0	22	0	10	†500	520	4,000	0	0
139 Mrs. E. H. Wheeler,	45	15	x10	Miss Louise Edwards,	16	0	1	3	10	8	2	1	41	0	0	600	400	3,500	0	0
140 C. G. Armstrong,	133	95	x17	David C. Sherman,	0	7	0	0	6	0	0	0	13	26	0	1,760	950	10,000	0	2,200
141 R. O. Baker, M.D.,					221	71	35	38	94	53	13	13	538	14	0		1,500	*		
142 Edwin F. Flinchback,	203	25	40	Willis A. Spinner,[aa]	70	32	25	35	75	40	9	6	292	127	100	4,40	1,600	*30,000	18,000	0
143 Mrs. A. M. Cole,	91	32		E. H. Humphrey,[bb]	54	10	1	2	4	23	7	0	101	0	0	1,105	800	9,000	0	0
144 Jesse L. Young,	100	15			28	20	0	0	22	0	0	0	70	40	0	1,000	700	10,000	0	0
145 Dea. Geo. E. Norton,	74				14	0	0	7	21	8	9	0	59	37	10	632	500	3,500	1,700	0
146 Miss Nellie Flander,					0	25	0	0	0	0	0	0	25	0	0	65		4,000	0	0
147					0	0	0	0	0	0	0	0	0	0	0					
148 G. W. Ball,	212				0	25	18	0	0	5	0	0	48	64	0	1,712	1,000	8,500	1,100	0
149 Theo. L. Reeve,	200	74			67	25	10	45	50	38	10	10	255	47	0	3,974		50,000		3,100
150 E. E. Oliver,	262	46	x22		13	21	0	5	35	5	10	5	94	40	40	2,200	1,100	8,000	0	0
151 Rev. Walter B. Jorris,	136	40	z20		18	32	0	0	61	48	11	0	170	0	0	1,500	1,000	15,000	0	0
152 Luther J. Tilton,	62	55		J. E. Donald,[cc]	0	20	0	0	9	10	0	0	39	25	33		500	4,000	2,900	0
153 Brownell Tompkins, h	151	36	x25		14	25	0	0	25	0	0	0	64	25	10	1,648	1,000	7,500	600	0

[a] **Livonia, R.D.** [b] **Beaver Dams.** [c] 16 E. 3d st. [d] 625 Newland av. [e] **Jamestown, R.D.** [aa] 186 East st.
[bb] **Ira.** [cc] **Brier Hill.** † Missionary aid to salary. * No parsonage.

CHURCHES		Churches Erected	CLERKS	MINISTERS			MEMBERS				ADMITTED			REMOVED				BAPT.		Fam.
Cities or Towns	Org.		Names	Names	Ord.	C'd	Ma.	Fe.	To.	Ab.	C.	L.	To.	Di.	L.	R.	To.	Ad.	Inf.	
154 Mount Sinai,	1789	1807	Dea. Samuel H. Miller,[a]	[Walter M. Howlett, *Lic.*]		'12	40	83	123	27	0	1	1	4	3	0	7	0	0	140
155 Mount Vernon, 1st,	1892		Harold B. Larned,	Herbert Chandler Ide, *i.*	'07	'07	58	103	161	23	4	12	16	1	7	0	8	4	3	120
156 ,, Heights,	1896	1897	Harold E. Foster,	Charles R. Seymour, *i.*	'74	'07	53	96	149	14	7	14	21	0	0	0	0	0	5	160
157 Munnsville,	1817	1911	Miss Mary C. Gaston,	John S. Mitchell,	'88	'05	25	52	77	22	0	1	1	0	0	0	0	0	0	110
158 Napoli,	1821	1870	Dea. S. A. Newell,				11	13	24	2	0	0	0	0	4	0	4	0	0	9
159 Nelson, **Erieville,**	1850	1876	Dea. Robert B. Owens,	John M. Pritchard, *i.*		'11	54	65	119	0	2	1	3	1	3	0	4	0	1	50
160 Newark Valley,	1803	1869	F. A. Pritchard,				62	109	171	22	6	7	13	5	7	5	17	2	0	90
161 Newburgh,	1889	1890	W. C. Galloway,	Albert A. Madsen, *i.*	'06	'10	133	237	370	67	11	7	18	6	5	5	16	6	7	240
162 New Haven,	1817	1824	Mrs. Martha R. Lyon,[b]	Hiram B. Hawkins, *r.*	'09	'09	10	50	60	8	1	1	2	2	1	8	11	1	1	95
163 New Lebanon,	1772	1785	Will S. Potter,				31	81	112	13	0	5	5	3	3	0	6	0	0	91
164 New Rochelle, *Swedish,*	1897		Carl Olson,	Matthew Josefson,	'00	'08	10	32	42	0	9	0	9	0	6	13	19	0	3	5
165 New Village, **Lake Grove,**	1815	1817	Dea. James B. Gould,	Charles Brown, *r.*	'77	'01	20	33	53	11	2	0	2	0	2	0	2	0	0	
166 New York, *Welsh,*	1825		Joseph Samuel,	D. Johnson Williams,	'91	'09	70	105	175	0	0	18	18	1	15	0	16	0	4	
167 ,, B'way Tabernacle,	1840	1905	Charles W. Stevens, M.D.,	Charles E. Jefferson, *i.*	'87	'98	465	688	1153	0	21	73	94	12	47	13	72	5	9	
168 ,, Forest av.,	1851	1892	Ernest Adams,	Adam M. Reoch, *i.*	'91	'98	53	146	199	14	21	12	33	0	4	8	12	5	10	200
169 ,, Camp Memorial,	1859	1892	W. E. Schmidling,	William James,	'65	'01	14	28	42	0	0	0	0	0	0	0	0	0	2	125
170 ,, Pilgrim,	1862	1880	Dea. E. E. Jones,	[Madison C. Peters, *Sup.*]			82	163	245											
171 ,, Bethany,	1867	1877	William Moll,	[Willard F. Ottarson, *Sup.*]	'01	'07	90	210	300	36	20	28	48	1	11	36	48	1	21	420
172 ,, Trinity,	1886	1886	Charles P. Hallock,	Wm. Milton Hess, *i.*	'00	'07	93	156	249	55	12	3	15	0	8	0	8	1	2	
173 ,, North,	1889	1904	Dea. James Lindsay,	William H. Kephart, *i.*	'90	'96	240	449	689	60	75	28	103	12	12	65	89	5	50	625
174 ,, Bedford park,	1890	1892	Ralph C. Benedict,	Albert T. Tamblyn, *i.*	'06	'07	92	138	230	25	24	13	37	0	2	7	9	4	6	300
175 ,, Christ Ch., Mt. Hope,	1892	1910	Richard Horstmann,	Henry M. Brown, *i.*	'94	'94	69	98	167	15	3	8	11	2	0	0	2	0	7	100
176 ,, Manhattan,	1896	1902	Warren C. French,	Henry A. Stimson, *i.*	'70	'96	106	192	298	49	8	21	29	2	17	41	60	0	3	
177 ,, *Armenian,* Evang'l,	1896		M. Chamalian,	Manasseh G. Papazian, *r.*	'90	'08	66	60	126	15	2	8	10	0	0	2	2	0	10	125
178 ,, *Swedish,* Immanuel,	1900		A. G. Anderson,	Emil Thorne, *i.*	'10	'10	40	104	144	0	20	2	22	1	4	6	11	4	11	30
179 ,, *Finnish,* Evangelical,							3	18	21											
180 ,, Claremont park,	1902	1903	Adolph Zieseniss,	John C. Whiting, *i.*	'03	'02	35	58	93	56	9	0	9	0	0	37	37	2	7	200
181 New York Mills,	1847	1847	Hugh S. Jones,	Richard Hughes,	'88	'01	44	50	94	0	6	7	13	2	2	39	43	0	0	54
182 Niagara Falls, 1st,	1855	1855	Edw. R. Cole,	Raymond B. Tolbert,	'08	'12	64	153	217	52	0	2	2	0	8	2	10	0	5	20
183 ,, Ch. of the Pilgrims,	1908	1908	Ray Forster,	[Thomas Snyder, *Luth.*]	'78	'06	26	36	62	0	4	5	9	4	2	0	6	0	2	
184 Norfolk,	1817	1891	Mrs. Charles H. Judson,	Isaac Steenson,	'10	'11	6	18	24	6	2	1	3	0	0	0	0	1	5	24
185 North Collins,	1817	1840	Mrs. H. A. Blasdell,	F. W. Grupe,	'96	'12	27	48	75	10	4	2	6	0	1	0	1	3	0	62
186 North Evans, 2d,	1834	1862	Mrs. R. M. Frost,	D. Thomas MacClymont,	'74	'10	10	38	48	14	0	0	0	1	1	2	4	0	1	40
187 Northfield, **Walton, R.D.,**	1816	1866	Dea. Arthur L. White,	William C. Davies, *r.*	'93	'06	40	55	95	25	1	0	1	1	5	0	6	1	0	50
188 North Guilford,[c]	1896	1840	Mrs. B. B. Hoag,	Inman Lyon Willcox,	'89	'10	13	21	34	8	5	8	13	2	0	0	2	5	0	25
189 North Java,	1874	1847	Mrs. Frances D. Tuttle,				6	13	19	10	0	0	0	1	2	0	3	0	0	10
190 North Pitcher,	1827	1896	Mrs. Samuel Taylor,	Arthur H. Smith,	'09	'09	7	16	23	0	1	0	1	3	1	0	4	1	0	
191 Norwich,	1814	1862	L. M. Donaldson,	Paul Riley Allen,	'02	'07	159	313	472	81	6	18	24	3	3	0	6	6	4	375
192 Norwood,	1858	1861	Miss Lucia M. Yale,	Isaac Steenson,	'10	'11	50	131	181	0	0	0	0	0	4	0	4	1	0	105
193 Nyack, Central,	1901	1876	Miss Annie L. Waldron,				25	48	73	11	2	8	10	0	3	0	3	2	0	80

[a] **Miller Place.** [b] **Demster.** [c] **Norwich, R.D.**

SUNDAY SCHOOLS		Y. P. S. Mem	Mens Org.	CHURCH TREASURERS	OFFERINGS FOR THE BENEVOLENT SOCIETIES									Other Cong'l Offerings	Undenom. Gifts	Home Exp.	SALARIES, VALUES, ETC.			
Superintendents	Mem				A.B.C.F.M.	Wom's Bds.	C. E. Soc.	C.C.B. Soc.	C.H.M Soc.	A. M. A.	C.S.S. & P.S.	Min. Relief	Totals				Salaries	Value Ch. Property	Invest. Funds	Amt. of Debt
154 Melville S. Warner,	65	64	0	Dea. S. H. Miller,[a]	$33	$9	$0	$14	$11	$11	$6	$15	$99	$28	$49	$1000	$750	$6,500	$1,600	$0
155 Fairfax A. Reilly, h	115	18	37	James M. Hurd,[b]	105	92	21	43	50	47	13	80	451	25	149	9,823	2,000	10,000	0	0
156 Emil Reiril,	240	50			72	0	11	24	48	33	8	5	201	80	68	2,542	1,440	*8,200	0	0
157 Nelson H. Clark,	110	40		Charles A. Campbell	10	15	1	2	0	5	3	1	37	12	0	7,000	720	9,800	900	2,500
158 [No school.]				Mrs. M. O. Crandall	0	30	0	0	0	0	0	0	30	10	0					
159 Nelson Richards,	102	40		S. S. Jones,	0	10	0	0	0	0	0	0	10	10	0	600	500	*5,000	0	0
160 Prin. Geo. F. Barford, h	152	36	z	Miss E. Spaulding,	35	33	24	7	19	13	4	1	136	23	2	1,401	900	16,000	1,200	950
161 Dea. Frank J. Wright,	260	40	z70	James H. Dederick,[c]	49	47	5	11	88	19	4	1	224	75	39	2,450	1,200	16,250	450	3,350
162 John Benson,	110	36	39		0	10	2	10	112	10	8	0	152	5	6	2,756	800	20,000	182	0
163 Austin D. Haight,	75	36		C. E. Moffitt,	4	0	2	2	4	4	2	0	18	2	40	1,942	800	10,000	12,000	0
164 Rev. M. Josefson,	15	20		W. Gennassan,[d]	0	0	0	0	4	0	0	0	4	0	0		†780	*7,000	0	300
165 Dea. James B. Gould,	30	0	0		6	0	0	0	12	2	6	2	28	5	12	465	†	3,600	1,330	0
166 Rev. D. J. Williams,	22	126			0	0	0	0	0	0	0	0	0	0	0	1,980	1,725	*50,000	0	0
167 Daniel C. Turner,	504	147	‡465	Geo. A. Hough,[e]	2,424	1,859	486	919	1,640	1,765	405	618	10,116	1,838	1,115	39026	10,000	*1000000	0	0
168	200	30	x20	A. W. Anderson,[aa]	8	10	0	0	22	10	5	0	55	18	7	2,314	1,300	30,000	0	10,000
169 J. H. Meyerholz,	130	31		J. H. Meyerholz,[bb]	36	0	6	12	24	17	4	2	101	0	0					
170 Rev. M. C. Peters,	74	41			0	45	0	0	0	0	0	0	45	0	0					
171 Arthur B. Toan,	334	114	72	Thos. Watson, jr.,[cc]	39	0	22	24	0	27	8	28	148	133	55	9,000	2,500	*75,000	0	0
172 Charles P. Hallock,	160	40	50		0	15	0	10	0	0	0	10	35	20	80	2,580	1,400	*60,000	1,600	5,600
173 Thos. J. Rush,	650	37		R. J. Moorehead,[dd]	0	10	0	33	82	0	0	0	125	0	0		2,500	100,000	0	12,000
174 Frank Fitt,	208	35	46		10	10	0	10	56	10	0	5	101	104	111	6,697	2,500	50,000	0	16,000
175 Henry L. Davis,	195	30	z25		34	25	0	23	22	59	13	0	176	127	19	6,986	1,500	80,000	0	32,000
176 Wm. F. Thornan,	85	40	z50		440	85	4	0	139	6	16	298	988	2,256	252	12546		*500,000	0	0
177		15			20	0	7	0	25	11	4	4	71	143	348	2,513	†2,000	*	0	0
178 O. Swanson,		70			0	0	0	9	0	0	0	0	9	156	20	3,547	†1,020	*35,000	0	16,440
179					0	0	0	0	0	0	0	0	0	0	0					
180 Herbert H. Kent,	110		15	Wm. D. Hink,[ee]	0	0	0	0	0	0	0	0	0	0	0	1,000	†1,500	*12,000	0	4,500
181 Goumery Eduards,	90	60			0	0	0	0	0	0	0	0	0	0	0			*1,500	2,000	0
182 Dr. Norman W. Price,	209	0	x76		67	15	8	21	75	37	11	4	238	0	0	5,472	1,200	30,000	0	1,250
183 Dea. Charles E. Brooks,	44	0			0	0	0	0	26	0	0	0	26	0	0	1,200	900	5,500	0	600
184 Mrs. Thomas Marriott,	40				0	0	0	4	0	0	3	0	7	0	0	325	†250	*3,500	0	400
185 H. A. Gressman,	115	68	z17	R. W. Smith,	3	0	0	0	7	0	0	0	10	5	2	911	600	5,000	0	0
186 Mrs. S. L. Frost,	60	22	0	Miss Grace Frary,	0	0	0	0	23	2	2	0	27	0	0	362	†260	3,000	0	0
187 Arthur L. White,	93	26	0		28	21	5	10	7	5	6	2	84	29	37	701	500	4,000	0	0
188 Floyd D. Aldrich,	35			S. S. Thompson,[aaa]	4	0	1	1	3	12	1	1	23	0	0	350	250	*1,600	0	0
189				Mrs. Frances D. Tuttle,	0	0	0	1	0	0	0	0	1	0	0	17		*1,000	500	0
190 Lynn Hakes,	25	25		Mrs. Samuel Taylor,	4	0	1	1	3	2	1	1	13	0	0	400	300	2,000	0	0
191 M. E. Gray,	224	0	x30	W. J. McCaw,	15	72	3	3	10	10	3	13	129	63	0	2,762	1,680	50,000	3,000	2,050
192 H. M. Kinsman,	113	63		Margaret Fletcher,	0	12	0	15	27	0	0	4	58	70	0	1,500	900	20,000	0	1,750
193 Arthur N. Wood, h	185	50	x24	Harry Cooke,[bbb]	15	0	0	0	10	0	6	0	31	16	18	1,742	†780	4,000	0	1,000

[a] **Miller Place.** [b] 110 So. 6th st. [c] 62 Bay View terrace. [d] 20 Garden st. [e] 418 W. 118th st. [aa] 1052 Prospect av. [bb] 122 E. End av.
[cc] 453 W. 35th st. [dd] 415 E. 140th st. [ee] 1316 Findlay av. [aaa] **Norwich.** [bbb] Ross av., † Missionary aid to salary. * No parsonage. ‡All the men of the church.

	CHURCHES		Churches Erected	CLERKS	MINISTERS			MEMBERS				ADMITTED			REMOVED				BAPT.		Fam.
	Cities or Towns	Org.		Names	Names	Ord.	C'd	Ma.	Fe.	To.	Ab.	C.	L.	To.	Di.	L.	R.	To.	Ad.	Inf.	
194	Ogdensburg,	1882	1883	S. W. Leonard,	Andrew M. Wight, *i.*	'97	'97	112	294	406	0	3	0	3	0	0	0	0	7	15	250
195	Oneida Lake,	1847	1813	Mrs. Nellie Wilson,[a]	[George M. Rowland, *Pres.*]	'06	'11	9	20	29	0	0	0	0	0	0	0	0	0	13	150
196	Ontario, Immanuel,	1899	1865	Miss Estelle Fewster,	Henry A. Ottman,	'69	'11	22	65	87	13	0	0	0	1	5	1	7	0	0	75
197	Orient,	1735	1834	William Y. Terry,	Wm. Hayes Longsworth, *i.*	'06	'09	69	87	156	19	6	1	7	5	4	2	11	5	0	87
198	Oriskany Falls,	1833	1833	Mrs. Chas. Walter,	[Sherman W. Haven, *Sup.*]	'98	'11	6	27	33	0	0	0	0	0	0	0	0	0	0	50
199	Orwell,	1858	1881	George S. Loomis,	Thomas W. Davies,	'87	'93	26	57	83	14	4	0	4	1	0	0	1	3	0	40
200	Osceola,	1853	1867	Miss Mary L. Cowles,				17	51	68	20	0	0	0	0	7	0	7	0	0	45
201	Oswego,	1857	1859	Merritt A. Switzer,	William F. Kettle, *r.*	'85	'06	116	244	360	35	20	11	31	2	4	0	6	7	5	160
202	Otto,	1828	1860	Mrs. E. M. Pool,				7	21	28	0	0	0	0	0	2	0	2	0	0	24
203	Owego,	1850	1878	H. G. Foster,	Arnold W. Bloomfield, *r.*	'09	'10	38	90	128	22	0	2	2	1	7	0	8	0	0	120
204	Oxford,	1799	1823	Dea. William M. Miller,	Inman L. Wilcox, *r.*	'89	'10	64	132	196	32	0	2	2	1	1	0	2	0	0	110
205	Paris,	1791	1857	Miss Clara J. Head,	Fred L. Luce, *r.*	'87	'06	33	47	80	11	4	0	4	0	0	0	0	2	0	31
206	Parishville, Union,	1891	1867	Mrs. E. M. Coates,	[Alfred E. Page, *M. E.*]	'95	'11	18	30	48		0	0	0	3	3	109	115	1	1	
207	Patchogue,	1793	1892	Howard S. Conklin,	Louis Harold Johnston, *r.*	'06	'11	155	276	431	40	2	6	8	8	3	0	11	0	3	300
208	Pelham,	1888	1880	Wm. C. Smith,	C. Conal Mackay, *r.*	'97	'10	34	51	85	6	35	9	44	1	4	12	17	4	13	50
209	Perry Center,	1814	1828	Mrs. Jennie B. Newcomb,	Fred Alfred Kimberley,	'95	'02	97	109	206	22	3	2	5	1	1	1	3	0	5	105
210	Philadelphia,	1858	1860	A. Warren Danforth,	William F. Ireland, *r.*	'95	'09	15	73	88	13	1	1	2	3	1	0	4	0	1	75
211	Phoenix,	1837	1876	Stephen A. Brooks,	Nathan Shaw Aller,	'95	'10	60	122	182	0	5	2	7	0	1	0	1	5	3	150
212	Pitcher,	1805	1830	Herbert H. Wells,	Arthur H. Smith,	'09	'09	24	40	64	6	3	3	6	3	0	0	3	2	0	38
213	Plainfield, Shiloh, **P. Center**,	'61	1870	Dea. J. C. Griffiths,[b]				38	49	87	0	0	3	3	3	9	0	12	0	0	34
214	Portchester,	1887	1888	Clarence E. Taylor,	Levi Rees, *i.*	'83	'10	36	79	115	10	4	0	4	2	3	29	34	0	2	75
215	Portland,	1833	1841	Mrs. Louise B. Swetland,				14	31	45	2	3	0	3	1	3	0	4	0	0	31
216	Port Leyden,	1854	1854	Miss Hannah M. Roberts,	[William H. Leach, *Lic.*]		'11	35	86	121	30	0	2	2	1	0	0	1	0	1	
217	Poughkeepsie,	1837	1860	Guilford Dudley,	Robert Seneca Smith, *i.*	'06	'11	149	272	421	0	0	7	7	6	14	38	58	0	1	
218	Prospect,	1860	1897	James Fitzwilliams,	[Henry Hughes, *M. E.*]	'06	'11	11	33	44	0	0	4	4	0	0	0	0	0	0	
219	Pulaski,	1807	1868	N. B. Smith,	Harry Albert Lawrence,	'92	'08	51	141	192	18	23	2	25	1	2	0	3	15	0	110
220	Randolph,	1836	1889	C. B. Rogers,	Chas. M. Bartholomew,	'77	'10	22	55	77	20	1	5	6	2	0	0	2	0	1	75
221	Reed Corners,							11	29	40	2										
222	Remsen, Peniel,	1838	1840	Dea. Norman Prichard,	[J. V. Jones, *Sup.*]	'64	'11	30	20	50	4	1	2	3	1	2	0	3	0	0	15
223	Rensselaer,	1879	1879	W. W. MacFarland,	Frederick W. Herman,	'97	'09	42	110	152	0	3	0	3	1	3	66	70	0	10	200
224	Rensselaer Falls,	1845	1848	Mrs. J. J. Whiteford,				32	67	99	11	0	0	0	4	3	7	14	0	1	70
225	Richford,	1823	1854	Mrs. C. G. Krum,				30	61	91	0	1	0	1	0	5	0	5	1	0	
226	Richmond Hill, Union,	1886	1900	Samuel H. Billings,	Geo. Armstrong Liggett, *i.*	'92	'00	101	209	310	0	16	14	30	0	4	3	7	7	12	210
227	Richville, 1st,	1828	1840	Mrs. Manly Johnson,[c]	David L. Williams,	'96	'08	43	95	138	10	6	0	6	2	0	0	2	1	8	200
228	,, *Welsh*,	1858	1859	Owen Jones,[c]	David L. Williams,	'96	'08	14	27	41	0	2	0	2	0	0	0	0	1	0	50
229	Riga, Churchville,	1809	1823	Chas. F. Apthorp,[d]	[Joseph Sunter, *Pres.*]		'11	14	26	40	0	0	0	0	0	0	7	7	0	2	35
230	Riverhead, 1st,	1834	1909	Harry Jessup,	Willard P. Harmon,	'94	'07	63	144	207	29	10	1	11	1	2	1	4	5	1	200
231	,, Sound av.,	1829	1904	Leslie L. Terry,	Wells Hubert Fitch,	'99	'04	91	123	214	38	5	0	5	4	10	0	14	0	4	85
232	Rochester, South,	1886	1889	F. C. Robinson,	Noyes O. Bartholomew, *r.*	'03	'11	98	201	299	0	4	10	14	5	20	16	41	1	1	192
233	Rockaway Beach,	1885	1886	Louis R. Herzog,	John C. Green, *i.*	'97	'97	25	103	128	11	17	2	19	1	2	0	3	0	2	250

[a] **Canastota, R.D.** [b] **Unadilla Forks.** [c] **Bigelow.** [d] **Bergen, R.D.**

Sunday Schools				Church Treasurers	Offerings for the Benevolent Societies									Other Coun'l Offerings	Undenom. Gifts	Home Exp.	Salaries, Values, etc.			
Superintendents	Mem	Y. P. S. Mem	Mens Org.		A. B. C. F. M.	Wom's Bds.	C. E. Soc.	C. C. B. Soc.	C. H. M. Soc.	A. M. A.	C. S. S. & P. S.	Min. Relief	Totals				Salaries	Value Ch. Property	Invest. Funds	Amt. of Debt
194 Albert C. Miller,	250	70	50		$11	$25	$0	$15	$62	$30	$9	$0	$152	$15	$150	$1427	$1,300	$17,000	$0	$0
195 Rev. G. M. Rowland,	35	0	0	S. J. Prescott,[a]	7	0	0	0	11	0	4	0	22	0	0	564	†364	*2,500	0	0
196 John Van Ingen,	85	30	0	Harvey E. Stanford,	0	6	0	0	0	0	0	0	6	15	0	1,008	600	5,000	0	0
197 Ernest P. Beebe, h	136	19	z10	Cicero B. King,	89	30	18	39	48	79	13	7	323	3	70	1,500	1,000	19,200	6,000	1,000
198 Charles L. King,	50	0	0		0	5	0	3	8	5	0	0	21	0	0	984	†550	*3,000	0	0
199 Arthur A. Potter,	100	25			0	8	0	0	25	0	5	0	38	2	0	400	350	*3,500	0	0
200 Chas. F. Rowell,	43	28	0	Mrs. Geo. Buinn,	1	0	0	0	20	0	7	0	28	9	1	266	†	2,000	0	213
201 Prof. C. S. Sheldon, h	221	47	x20	W. B. Couch,	103	102	42	15	143	66	38	3	512	135	16	3,587	1,700	43,500	0	0
202	30				0	0	0	4	0	0	0	0	4	0	0			1,000	500	0
203 J. N. Hastings,	80		x24	Daniel Sims,	5	25	0	11	32	6	3	6	88	0	0	2,530	1,000	20,000	0	450
204 Dea. J. C. Estelow,	75	30	x15	Wm. M. Miller,	110	30	16	35	18	33	13	0	255	139	30	3,900	1,000	16,000	14,500	0
205 Miss Jennie C. Jones,	80	48	0		10	0	2	4	8	6	5	6	41	3	39	937	550	4,500	500	0
206 Thomas D. Tucker,[b]	125	37		Mrs. E. M. Coates,	8	0	2	0	3	0	0	0	13	4	0	675	600	3,500	1,000	0
207 Dr. M. H. Overton, h	415	120	z40	J. Henry Mills,	112	67	7	48	120	75	15	8	452	102	208	5,453				
208 Rev. C. C. Mackay,	90			Alex. Calderwood,[c]	27	0	4	9	0	12	3	2	57	26		1,400		*3,500		500
209 M. H. Butler,	160	63			47	10	17	16	31	22	26	6	175	255	117	1,350	800	8,400	2,250	0
210 W. A. Markwick, h	70		x11	W. A. Markwick,	14	17	2	4	0	8	3	0	48	26	6	1,650	800	8,000	0	1,500
211 C. M. Candee,	175	84			32	77	7	12	6	18	8	4	164	82	5	1,500	950	18,000	400	0
212 Lucius C. Andrews,	57	30	0	James H. Wells,	7	0	1	2	4	4	1	1	20	0	0	535	400	2,500	0	0
213 E. F. Griffiths,	60				0	0	0	0	0	0	0	0	0	20	0	325		4,000	0	0
214 Chas. L. Martin,	32			Clifford H. Flint,[d]	0	0	0	0	25	0	0	0	25	0	0		1,000	30,000	0	0
215 Irving A. Wilcox,	80		60		0	0	0	0	0	0	0	0	0	0	0			5,800	800	0
216 Mrs. J. H. Williams, h	139	33	z14	Fred Hines,	13	0	0	8	15	8	6	10	60	33	0	1,020	720	*3,750	0	0
217 Stephen Palmer,	177	41	x50		245	135	75	85	190	63	14	60	867	0	190	5,344	2,250	40,000	500	0
218 Louis V. Owens,	29				7	0	2	12	18	6	2	1	48	46	0	580	550	*2,500	0	0
219 N. E. Wood, h	160	25	0	Z. R. Evans,	53	34	15	31	13	35	10	20	211	36	0		1,000	16,000	0	0
220 Mrs. H. N. Carlisle,	100			H. K. Congdon,	20	14	0	0	17	0	10	0	61	0	17	1,185	800	14,000	1,000	0
221					0	0	0	0	0	0	6	0	6	0	0					
222 Mrs. John Jones,	25	9			0	0	0	0	3	0	0	0	3	1		232		2,000	300	0
223 Thomas McNeill,	160	75		F. H. Moore,	0	15	0	12	0	0	15	0	42	30	0	1,943	1,100	*15,000	0	2,250
224 C. U. Lent,		36	18		3	5	3	6	0	5	3	0	25	8	12	650	500	6,000	0	0
225 Walton Livermore,	90			Mrs. W. C. Pierce,	7	0	0	0	0	4	4	0	15	25	0	707	600	3,000	0	0
226 John E. Knetzer,	438	80	65		40	190	31	63	50	58	15	25	472	241	156	4,453	1,200	42,000	689	7,750
227 Vernon Gardner,	90	65	z	Griffith E. Davies,	18	0	0	2	8	2	2	4	36	10	0	950	600	3,000	0	0
228 [No school.]					5	0	0	0	0	0	0	0	5	10	0	250	200	1,500	0	0
229 Albert Bell,	50	29		Mrs. C. F. Adams,	15	0	0	0	0	6	0	0	21	7	0	350	260	4,000	1,200	0
230 Porter F. Howell,	143	51		Augustus M. Price,	37	139	14	14	52	48	0	16	320	106	51	2,418	1,200	37,500	0	5,000
231 Gilbert E. Aldrich,	188	74	0	Horace J. Wells,	155	33	33	143	175	110	90	14	753	250	394	2,101	1,080	25,000	625	0
232 C. H. Barker,	248	24	0	F. A. Gladwin,[e]	75	53	17	43	55	46	19	8	316	129	62	3,440	1,700	*46,000	0	4,900
233 John Jamieson,	250	18	x32		54	0	8	21	36	25	6	3	153	0	28	2,178	1,200	17,500	0	2,200

[a] **Chittenango sta., R.D.** [b] Union with M. E. Church. [c] 412 Fifth av. [d] 113 Poningo st. [e] 195 S. Goodman st † Missionary aid to salary. * No parsonage.

CHURCHES		Churches Erected	CLERKS	MINISTERS			MEMBERS				ADMITTED			REMOVED				BAPT.		Fam.
Cities or Towns	Org.		Names	Names	Ord.	C'd	Ma.	Fe.	To.	Ab.	C.	L.	To.	Di.	L.	R.	To.	Ad.	Inf.	
234 Rodman,	1805	1825	W. E. Sill,[a]				26	64	90	0	0	0	0	4	3	0	7	0	0	60
235 Roland, Lackawana,	1903	1904	John Hesslink,[b]	[Geo. B. Greene,]	'01	'11	9	26	35	0	0	0	0	1	1	31	33	0	1	50
236 Rome,	1851		Humphrey Edmunds,	R. Eifion Jones, *i.*	'96	'96	17	30	47	3	2	13	15	1	2	0	3	0	2	17
237 Roscoe,	1891	1891	Jennie S. Sipple,				30	69	99	30	11	1	12	2	1	0	3	13	0	80
238 Rushville,	1802	1818	Miss Sarah A. Harkness,	[Alfred Trenerry, *Bapt.*]	'07	'10	23	72	95	20	0	0	0	2	0	0	2	0	0	60
239 Rutland,	1808	1841	Frank Underwood,[c]				18	43	61	9	0	1	1	0	3	0	3	1	2	65
240 Salamanca,	1875	1903	Miss Frederica B. Higley,	Benson Newell Wyman, *r.*	'91	'05	90	243	338	59	6	14	20	4	7	1	12	6	0	200
241 Salisbury Center,	1910		Mrs. D. C. Isaac,				7	30	37	4	4	15	19	2	1	0	3	0	2	50
242 Sandy Creek,	1817	1878	Dea. W. C. Bennie,	Thomas T. Davies,	'87	'93	16	62	78	18	5	3	8	1	1	0	2	4	0	40
243 Saratoga Springs,	1880	1900	J. M. Hastings,	Joseph Howard Gaylord,	'99	'08	54	131	185	41	8	1	9	2	0	7	9	8	3	110
244 Saugerties,	1853	1855	Benj. M. Coon,	Frederick R. Ellsworth,	'98	'11	59	128	187	25	3	3	6	0	1	0	1	0	0	96
245 Savannah,	1897	1900	Willet R. Wiles,				33	97	130	35	9	2	11	1	3	4	8	3	0	100
246 Sayville,	1858	1888	Dea. Robert Nunns,				66	118	184	50	0	0	0	4	3	0	7	0	3	89
247 Schenectady, United Peoples,	'76	1880	R. E. Argersinger,	Geo. R. Lunn,			160	121	281	0	2	3	5	0	0	224	224	0	0	
248 ,, Pilgrim,	1904	1907	William D. Pangburn,	Judson Lewis Cross, *r.*	'04	'08	131	190	321	68	24	60	84	1	7	0	8	8	16	250
249 Schroon Lake,							9	26	35	12										
250 Seneca Falls,	1869	1870	Dea. Charles Collis,	Joshua Cabel Luke,	'99	'08	66	111	177	41	0	2	2	3	6	36	45	0	2	130
251 Sherburne,	1794	1883	Hugh Bryan,	William A. Trow, *i.*	'92	'94	90	145	235	50	12	3	15	7	7	0	14	3	1	125
252 Sidney,	1808	1844	Milton C. Johnston,	Orville T. Fletcher,	'96	'08	124	282	406	82	2	7	9	4	15	11	30	1	5	225
253 Siloam, **Farmersville,**	1856	1870	Miss Katherine E. Jones,	Benjamin J. Williams,	'06	'11	9	9	18	1	0	0	0	0	1	0	1	0	1	10
254 Sinclairville,	1842	1842	Mrs. Acte B. Johnston,	[L. O. Akley, *U. B.*]	'97	'11	13	37	50	13	0	4	4	1	0	3	4	0	0	28
255 Smyrna,	1824	1826	Miss Sarah R. Northup,	[Fred'k D. G. Hartmann, *Lic.*]		'11	32	52	84	17	0	2	2	2	2	0	4	0	0	58
256 South Granville,	1790	1790	Geo. W. Lee,[d]				27	50	77	0	0	0	0	2	0	0	2	0	0	33
257 South Hartford,	1805	1890	James F. Smith,	George W. Craig,	'06	'12	48	65	113	9	0	0	0	3	3	0	6	0	0	60
258 Spencerport,	1850	1853	Dea. H. W. Sperry,	John W. Starie,	'09	'11	63	127	190	4	12	7	19	8	3	0	11	8	1	160
259 Spring Valley,	1886	1889	John C. Wood,	William T. Boult,	'08	'08	41	64	105	28	3	0	3	0	0	0	0	0	2	
260 Steuben, **Remsen,**	1804	1904	Irving Charles,	[Supplies.]			3	21	24	0	0	0	0	0	0	0	0	0	0	11
261 Summer Hill, **Locke, R.D.,**	1827	1841	Dea. John G. Allen,[e]	Gilbert M. Hamilton, *r.*	'91	'07	21	50	71	14	0	0	0	3	0	0	3	0	0	30
262 Syracuse, Plymouth,	1853	1858	Dea. Wm. H. MacMillan,	Edmund A. Burnham, *i.*	'00	'05	155	335	490	80	17	21	38	10	10	3	23	6	2	348
263 ,, Danforth,	1884	1884	Earle W. Wilson,	Alfred Edward Thistleton, *r.*	'01	'08	155	302	457	63	3	4	7	2	8	0	10	0	4	300
264 ,, Good Will,							207	365	572											
265 ,, Geddes,	1886	1888	J. Frank Patterson,	Augustine P. Manwell, *r.*	'00	'09	50	130	180	16	2	4	6	2	3	9	14	1	7	115
266 ,, South av.,	1887	1907	Wm. C. Wittering,				46	100	146	0	2	3	5	2	0	0	2	1	0	
267 ,, Pilgrim,	1903	1908	Mrs. C. F. Huckman,	Edward D. Disbrow, *r.*	'92	'10	29	72	101	0	17	7	24	2	12	0	14	0	13	
268 Talmans,	1877	1877	James H. Osborne,	George E. Provost, *i.*	'11	'11	22	24	46	15	0	0	0	2	1	0	3	0	0	30
269 Ticonderoga,	1809	1876	John W. Wiley,	[Samuel Millar, *Pres.*]	'08	'10	67	136	203	0	4	0	4	3	2	0	5	2	3	
270 Troy, 1st,	1899	1873	Henry W. Boocock,	William V. D. Strong, *i.*	'95	'08	23	26	49	0	0	0	0	0	11	21	32	0	0	22
271 ,, *Armenian,*	1910		Aram Tellalian,	Mihran T. Kalaidjian, *r.*	'05	'12	50	35	85	0	5	80	85	0	0	0	0	0	0	80
272 Tuckahoe, Union,	1898	1900	Richard Turner,	[Harry B. Roberts, *Pres.*]		'09	32	45	77	17	0	3	3	2	1	0	3	0	0	30
273 Utica, Bethesda,	1802	1871	Edward H. Jones,	Wm. Caradog Jones,	'83	'03	166	219	385	14	18	38	56	3	6	7	16	0	0	80

[a] **Adams Center.** [b] 171 Roland av., Lackawana. [c] **Burrs Mills.** [d] **Granville.** [e] **Locke.**

SUNDAY SCHOOLS		Y. P. S. Mem	Mens Org.	CHURCH TREASURERS	OFFERINGS FOR THE BENEVOLENT SOCIETIES									Other Cong'l Offerings	Undenom. Gifts	Home Exp.	SALARIES, VALUES, ETC.			
Superintendents	Mem				A.B.C. F.M.	Wom's Bds.	C. E. Soc.	C.C.B. Soc.	C.H.M Soc.	A. M. A.	C.S.S. & P.S.	Min. Relief	Totals				Salaries	Value Ch. Property	Invest. Funds	Amt. of Debt
234 W. E. Sill,				Alva Glass,	$0	$20	$0	$6	$0	$0	$0	$9	$35	$30	$6	$775	$	$3,000	$4,000	$0
235 Herbert Brown,	55				0	0	0	0	0	0	0	0	0	0	0	530	540	8,000	0	0
236 Hugh Jones,	30				0	0	0	0	0	0	0	0	0	5	0	473	†400	*4,000	0	0
237 K. D. Albee,	100	25			0	0	0	0	28	0	0	0	28	0	0		†600	4,300	320	320
238 Rev. Alfred Trenerry,	120	0	0	Miss Anna Harkness,	10	0	0	0	3	0	9	0	22	11	0	1,040	650	10,000	0	0
239 H. T. Hopkins,	140	30	0		31	10	7	20	37	37	0	0	142	0	0		700	4,500	1,740	0
240 Rev. B. N. Wyman,	250	45	x50	B. B. Webber,	69	5	4	20	63	8	9	2	180	21	0	2,961	1,100	*15,000	550	2,650
241 Rev. G. W. Craig,	31	0	0	Mrs. Stephen Sparr,	0	0	0	0	0	0	0	0	0	0	0	1,175	900	*4,500	0	0
242 Louis M. Collins,	75	0	0		0	12	0	0	0	0	0	0	12	20	0	500	400	4,000	0	0
243 Dea. W. E. Welton,	83	30	x25		16	53	24	28	36	50	19	20	246	266	275	3,500	1,400	*42,000	10,000	0
244 Elmer E. E. Meyer,	90	0	0	Benj. M. Coon,	8	20	0	0	0	0	0	0	28	0	0	1,700	1,000	25,000	0	0
245 Willet R. Wiles,	60	0	0	T. C. Wethey,	0	5	0	0	19	0	8	0	32	2	0	922	†700	*7,500	0	370
246 Charles N. Aldrich,	128	30	0		22	57	11	25	47	33	9	0	204	26	75	2,206	1,000	23,500	0	1,400
247				Horace Raymond,	0	8	0	0	0	0	7	20	35	0		5,687		30,000	0	9,000
248 Prof. Geo. F. Hall, h	350	40	80		27	0	4	41	102	38	13	12	237	49	116	3,306	†1,300	20,000	0	2,250
249					5	0	0	0	0	0	0	0	5	0	0					
250 Edward L. Bowell,		0	0		12	20	3	12	11	5	4	3	70	0	0	2,001	1,100	32,000	2,400	0
251 E. L. Whitney,	102	20	43	Hugh Bryan,	274	40	104	0	975	418	14	25	1,850	261	0		1,200	20,000	0	0
252 Carroll Landers,	211	140	40		65	59	20	8	71	47	16	6	292	271	75	1,612	1,000	15,000	0	0
253 Thomas D. Charles,	40	34		Mrs. Mary E. Charles,[a]	0	0	0	0	21	0	0	0	21	0	0	160	†200	*1,000	0	0
254 Mrs. Acte B. Johnston,	30	0	0	John H. Losee,	0	0	0	0	0	0	0	0	0	0	0	300	150	*1,500	300	0
255 L. L. Ferris,	30	10	0		17	0	11	6	9	11	2	1	57	9	0	1,160	450	4,000	525	0
256					0	0	0	0	0	0	0	0	0	0	0					
257 Jesse Gibson,	60	30	0	Mrs. Nora Maynard,	0	0	0	0	5	0	0	0	5	45	0	1,050	600	4,500	800	0
258 N. H. Loomis,	160	30	0	Miss Emma Day,	66	63	5	11	24	19	4	2	194	62	0	1,675	1,000	20,000	100	0
259 Albert C. Wood,	128	26	20		10	0	0	0	16	0	5	0	31	0	25		†1,000	14,000	750	1,800
260 Mary H. Everett,	17	0	0		4	0	0	0	4	0	0	0	8	0	0	135	105	*2,000	800	0
261 Dea. Frank Bingham,	70	20	0	J. G. Allen, **Locke**,	4	0	5	7	34	3	4	5	62	0	0	800	†700	5,000	4,000	0
262 Prof. H. C. Cooper,	153	53	x56	J. Jerome Parsons,[b]	168	200	58	46	200	104	50	13	839	171	168	6,397	2,500	*75,000	0	6,000
263 Willard R. Jillson,	203	0	0	Mathew E. Conklin,[c]	157	120	5	33	147	32	20	15	529	216	141	4,252	2,000	*75,000	0	12,450
264					112	138	23	68	75	64	120	20	620	0	0					
265 Frank O. Cheney,		30	50	Geo. C. Cain,[d]	93	48	12	30	51	51	38	56	379	75	5	2,303	1,200	25,000	0	6,100
266 Thomas Hazelton,	170			Chas. Quereau,	5	5	0	0	50	0	0	0	60	0	0	2,071	†1,200	*18,000	0	11,300
267 Charles Howell,					5	5	1	5	50	0	0	0	66	6	0		†1,000	*12,000	0	7,000
268 T. W. Springsteen,	74	24		T. W. Springsteen,	15	5	0	0	12	0	6	0	38	15	0	682	†520	4,500	0	25
269 Dea. M. F. Pfau,	104	25		Amos Y. French,	0	36	0	0	58	22	0	0	116	81	0	1,615	1,100	15,000	0	0
270 Albert D. Jones,	63	0		Wm. M. Wynkoop,[e]	7	5	1	0	10	4	0	0	27	9	0		†1,000	*3,500	0	0
271		50		M. Salijian,[aa]	0	0	0	0	26	0	0	0	26	0	0		†1,000	*	0	0
272 Dea. Richard Turner,	112	28		Wm. D. Ferry,	0	0	0	12	24	0	0	0	36	32	10	1,534	900	16,000	0	2,000
273 Hugh G. Hughes,	195	40	0		0	0	0	4	25	5	5	0	39	90	65	3,100	1,200	*24,000	0	1,250

[a] **Elton.** [b] 705 Irving av. [c] 208 Furman st. [d] 116 Cayuga st. [e] 12th st. [aa] Hutton st. † Missionary aid to salary. * No parsonage.

CHURCHES			CLERKS	MINISTERS			MEMBERS				ADMITTED			REMOVED				BAPT.		Fam.
Cities or Towns	Org.	Churches Erected	Names	Names	Ord.	C'd	Ma.	Fe.	To.	Ab.	C.	L.	To.	Di.	L.	R.	To.	Ad.	Inf.	
274 Utica, Plymouth,	1883	1906	G. Augustus Burton,	W. Irving Maurer, *i.*	'08	'10	193	394	587	70	26	23	49	8	9	0	17	6	5	335
275 Union Center,	1845	1827	O. L. Ketchum,	[Edward E. Peterson, *Lic.*]		'11	17	22	39	17	19	0	19	1	3	11	15	16	0	
276 Volney, **Fulton, R.D.,**	1812	1832	Mrs. Belle Jennings,	[George M. Ward, *Meth.*]	'95	'10	20	35	55	17	0	0	0	1	2	6	9	0	3	35
277 Wadhams,	1835	1835	S. H. Hodgkins,	[Aylsworth B. Bell, *Lic.*]		'11	21	51	72	14	0	9	9	0	1	0	1	0	0	50
278 Wading River,	1785	1837	Mrs. Mary E. Miller,	Forrest W. Beers, *r.*	'11	'10	31	45	76	23	0	1	1	0	1	0	1	0	0	37
279 Walton,	1793	1840	William T. Moore,	Granville W. Nims,	'77	'81	229	451	680	145	11	8	19	6	4	0	10	3	4	261
280 Wantagh, Memorial,	1889	1890	Harry T. Braithwaite,	Thomas S. Braithwaite, *i.*	'90	'99	21	55	76	10	5	1	6	0	0	6	6	2	7	75
281 Warsaw,	1840	1867	Cornelius H. Bradley,	George Hastings Burgess, *r.*	'84	'04	142	279	421	67	7	5	12	7	13	42	62	3	0	189
282 Washington Mills,	1889	1890	W. H. Davies,	H. Arthur Williams,	'95	'11	21	50	71	26	0	5	5	1	5	4	10	0	6	50
283 Watertown, Emmanuel,	1886	1887	Floyd Luther,	James Henry Larson, *r.*	'06	'09	93	149	242	12	18	3	21	6	11	64	81	0	1	225
284 Waterville,	1851	1851	John L. Jones,	[Supplies.]			15	25	40	0	1	0	1	0	2	9	11	0	2	
285 Watervliet, *Swed.*, Evang'l,	1897	1907	Carl Lind,	Carl J. Anderson,	'93	'11	9	23	32	3	1	2	3	0	7	2	9	0	0	10
286 Wellsville,	1856	1872	Norman D. Otis,	Ward T. Sutherland,	'87	'03	75	148	223	26	0	11	11	4	8	30	42	0	0	150
287 West Bloomfield,	1799	1875	Myron H. Shepherd,	Charles R. Hamblin, *i.*	'10	'10	59	110	169	31	7	3	10	2	3	0	5	6	5	104
288 West Brook, Plymouth,	1857	1858	Frank B. Herrick,	William C. Davies,	'93	'07	9	9	18	0	0	0	0	2	0	16	18	0	0	9
289 West Groton,	1817	1833		John T. Griffiths,	'85	'08	56	91	147	48	12	0	12	1	0	2	3	12	0	54
290 Westmoreland,	1792	1803	James A. MacDougall,[a]	James Harvey McKee, *r.*	'85	'08	33	72	105	14	1	1	2	3	1	0	4	1	2	70
291 West Newark,	1853	1848	C. R. Ackerman,[b]	[William Stephenson, *Bapt.*]		'11	10	18	28		0	0	0	1	0	0	1	0	0	14
292 West Winfield, Immanuel,	1799	1876	M. Arlington Spicer,	Motier C. Bullock,	'06	'11	71	133	204	29	3	4	7	3	1	31	35	0	0	125
	[c]	1901		William Dana Street, *i.*[c]	'98	'01														[c]201
293 White Plains and Vicinity,	1901[d]	1904	Jas. E. Peabody,[d]	Arthur O. Pritchard,[d]	'03	'02	260	366	626	64	16	40	56	6	24	0	30	4	19	[d]86
	[e]	1905		Edgar T. Clements,[e]	'09	'09														[e]100
294 Willsboro,	1833	1834	Mrs. George A. Rowley,	Charles W. Grupe,	'90	'05	17	38	55	11	2	1	3	1	2	0	3	1	0	40
295 Winthrop,	1880	1889	Mrs. A. J. Fields,	[Charles H. Brown, *Pres.*]	'95	'10	14	32	46	5	0	4	4	1	2	7	10	0	0	32
296 Woodhaven, 1st,	1863	1892	Herman E. Winne,	Ray Evan Butterfield,	'09	'11	75	130	205	13	0	12	12	4	4	0	8	0	0	150
297 ,, Christ,	1911	1910	Dea. H. A. Mackrow,	F. Stanley Van Eps, *r.*	'84	'11	41	55	96	0	37	61	98	0	2	0	2	3	10	150
298 Woodville,	1836	1868	Miss P. L. Wood,	[Silas H. McKeen, *Chr.*]	'95	'10	31	57	88	41	3	0	3	3	2	0	5	1	5	

[a] **Rome, R.D.** [b] **Berkshire.** [c] **White Plains.** [d] **Scarsdale.** [e] **Chatterton Hill.**

NAME OF STATE ORGANIZATION: THE CONGREGATIONAL CONFERENCE OF NEW YORK.

NAMES OF CHURCHES ADDED: Irondequoit; Troy, *Armenian;* Woodhaven, Christ.

NAMES OF CHURCHES CHANGED: Bethany to Marcy; Bethel to Alder Creek; Brooklyn, Park, to Brooklyn, Park Slope; Troy to Troy, 1st; Woodhaven, Ozone Park, to Woodhaven, 1st.

NAMES OF CHURCHES DROPPED: Ashville; Buffalo, Niagara Square; Moriah; New York City, Longwood; Wilmington.

CHURCHES: *Supplied by,* — Pastors installed, 55; pastors recognized, 38; pastors, 103; licentiates, 9; supplies, 43; vacant, 50. Total, 298.

MINISTERS: Pastors installed, 57; pastors recognized, 36; pastors, 140; supplying churches, 10. Total, 243. Without charge, 151. Total number of ministers, 394.

MEMBERSHIP: No. of males, 20,113; No. of females, 38,061. Total, 58,174. Absent, 6,539. *Additions,* — on confession, 2,104; by letter, 2,289. Total, 4,393. *Removals,* — death, 813; dismission, 1,345; revision, 2,352. Total, 4,510.

BAPTISMS: Adults, 680; infants, 1,091.

FAMILIES: 31,707.

SUNDAY SCHOOLS: Members, 42,979.

SUNDAY SCHOOLS				CHURCH TREASURERS	OFFERINGS FOR THE BENEVOLENT SOCIETIES												SALARIES, VALUES, ETC.			
Superintendents	Mem	Y. P. S. Mem	Mens Org.		A.B.C. F.M.	Wom's Bds.	C. E. Soc.	C.C.B. Soc.	C.H.M. Soc.	A. M. A.	C.S.S. & P.S.	Min. Relief	Totals	Other Cong'l Offerings	Undenom. Gifts	Home Exp.	Salaries	Value Ch. Property	Invest. Funds	Amt. of Debt
274 John W. Green,	508	0	110	A. T. Throop,[a]	$166	$50	$24	$52	$34	$110	$19	$10	$465	$248	$122	$5014	$2,250	*$50,000	$0	$13000
275 W. L. Edson,	60				0	0	0	0	0	0	0	0	0	0	5		260	*1,500	0	0
276 Mrs. James Vant,	50	0	0	Jay Beeles,[b]	0	0	4	0	0	0	0	0	4	0	0	452	†300	3,000	100	0
277 S. H. Hodgkins,	59	30	0	Miss M. E. Whitney,	0	5	0	5	0	0	0	0	10	22	3		600		0	0
278 Robert S. Gay,	46	30	0	Wm. L. Miller,	0	0	0	10	25	0	0	0	35	66	37	906	624	15,000	0	0
279 Harry C. McKenzie,	453	74	0		244	105	44	116	221	190	60	0	980	188	330	3,083	1,200	15,000	711	0
280 Rev. T. S. Braithwaite,	100	35	45	Harry T. Braithwaite,	10	0	3	6	17	10	11	3	60	0	25	1,300	1,000	15,000	0	0
281 Wm. A. Walker,	294	0	0		53	154	11	37	186	150	22	0	613	509	275	3,235	1,400	30,000	1,500	0
282 D. G. Douglass,	43	0	0	D. G. Douglass,	0	0	2	1	20	0	0	2	25	0	5	800	†800	4,000	0	0
283 E. E. Luther,	200	0	125	W. D. Moran,[c]	87	20	0	0	10	73	0	0	190	11	0	3,530	1,350	14,500	0	6,000
284					0	0	0	0	0	0	0	0	0	0	0					
285 [No school.]		14		E. P. Thorslund,	0	0	0	7	10	0	0	0	17	0	83	1,029	†720	*5,000	0	80
286 M. J. Witter,	148	20	x15	Norman D. Otis,	141	67	22	49	35	67	20	14	415	251	52	2,293	1,200	20,000	1,100	0
287 Henry C. Dixon,	204	62		Myron H. Shepherd,	18	25	9	10	13	20	21	5	121	96	53	1,428	800	19,000	10,080	0
288 Ira Hoyt,				Frank Herrick,	3	0	2	2	2	2	2	2	15	0	0		160	*2,000	1,000	0
289 Nelson Cobb,	106	33	0	R. W. Townley,	14	20	4	9	14	22	6	3	92	9	0	800	600	8,000	0	0
290 Charles Manktelow,	106				35	30	6	12	23	19	6	2	133	15	10	813	600	3,000	3,000	0
291 C. R. Ackerman,	54				0	0	0	0	0	0	0	0	0	6	0		220	1,200		
292 Myron M. Crandall, h	191	34		S. H. Brace,	157	77	12	25	120	45	30	5	471	59	5	1,700	1,000	18,500	200	0
293 E. J. Vining,[d]	253	45	62		0	0	0	0	0	0	0	0	0	0	0					
293 H. F. Ballantyne,[e]	112	30	x23	Crescens Hubbard,[aa]	940	145	40	47	268	168	104	127	1,839	3,351	345	13237	5,800	‡61,776	0	21,500
293 George W. Brown,[bb]	100	48	25		0	0	0	0	0	0	0	0	0	0	0					
294 Rev. C. W. Grupe,	50	20		Rev. C. W. Grupe,	19	0	0	8	31	8	4	0	70	10	0	812	†600	5,500	1,000	100
295 A. J. Fields,	45	0	0		0	0	4	0	18	0	0	0	22	0	0	660	510	4,200	0	0
296 John Eckert, h	282	73	0	Sanford Stewart,[cc]	31	21	15	0	31	19	9	2	128	73	10	2,500	1,200	*25,000	1,000	0
297 Herman Kaufmann,	291	16		Wm. E. Jordan,[dd]	0	0	0	0	0	0	0	0	0	70	0	2,750	†500	*8,100	0	5,100
298 G. M. Wood,	48	39		Miss P. L. Wood,	5	0	3	5	223	7	2	5	250	0	0		600	8,000	0	0

[a] 197 Brinckerhoff av. [b] **Fulton.** [c] 210 Center st. [d] **White Plains.** [e] **Scarsdale.** [aa] Lake st., **White Plains.** [bb] **Chatterton Hill.**
[cc] 9 Van Wicklin place. [dd] 20 Avondale place. † Missionary aid to salary. * No parsonage. ‡ Parsonage only at Scarsdale.

YOUNG PEOPLE'S SOCIETIES: Societies, 181; members, 8,303.

MEN'S ORGANIZATIONS: Societies, 110; members, 4,757.

CONTRIBUTIONS: American Board (churches, 179), $23,237; Woman's Boards (156), $13,300; Congregational Education Society (137), $3,699; Congregational Church Building Society (164), $6,005; Congregational Home Missionary Society (215), $20,752; American Missionary Association (169), $11,722; Congregational Sunday-School and Publishing Society (167), $3,666; Ministerial Relief (131), $3,047. Total (261), $85,428. Other and special Congregational gifts, $58,880; undenominational gifts, $82,188. Grand total (272), $226,496.

HOME EXPENSES: No. of churches reporting, 233; amount, $852,014.

INCREASE: Sunday School Members, 1,726; Young People's Societies, Members, 766; Societies, $8,793; Total Gifts, $34,758; Home Expense, $176,541; Value of Property, $1,397,676; Amount of Debt, $30,947.

DECREASE: Churches, 2; Members, 117.

LEGACIES: Albany, $500; Bristol, $150; Brooklyn, Church of the Pilgrims, $2,000; Brooklyn, Clinton avenue, $4,769; Camden, $200; Coventryville, $50; Danby, $500; Gloversville, $1,000; Hopkinton, $500; Massena, $600; New Village, $300; Oneida Lake, $3,000; Ontario, $10; Oxford, $100; South Hartford, $1,500; Norwich, $1,000; Utica, Plymouth, $200; Wading River, $500. Total, $16,879.

For Fifth-Year Statistics see General Summaries.

CHURCHES IN NEW YORK UNITED IN SUPPORT OF A PASTOR.

Church.	United with
Barryville	Eldred.
Bangor	Brandon.
Busti	Chandler's Valley, Pa.
Deer River	Denmark.
Crown Point, 1st	Crown Point, 2d.
East Pharsalia, East McDonough	Preston.
Fairview	Siloam.
Groton City	Cortland, 1st.
Java	Java Village.
Holland Patent	New York Mills.
Hopkinton	Lawrenceville.
Lake View	North Evans.
Lewis	Wadhams.
Lisle	Center Lisle.

CHURCHES IN NEW YORK UNITED IN SUPPORT OF A PASTOR. — *Continued.*

Church.	United with
Madrid	Dailey Ridge, *Presbyterian.*
Norfolk	Norwood.
Northfield	West Brook.
North Pitcher	Pitcher.
Oneida Lake	Whitelaw, *Presbyterian.*
Orwell	Sandy Creek.
Oxford	North Guilford.
Parishville	Parishville, *M. E.*
Remsen, Peniel	(Chapel Ucha.)
Richville, 1st	Richville, *Welsh.*
Riga	Stone, *Presbyterian*, Bergen.
Salisbury Center	*Baptist* and Union.

NORTH CAROLINA.

THE ANNUAL CONFERENCE OF CONGREGATIONAL CHURCHES OF: Organized May 26, 1879. OFFICERS: Rev. W. D. Newkirk, Mooresville, statistical secretary and treasurer. SESSION OF 1912: Dudley, Sept. 25–29.

CHURCHES			CLERKS	MINISTERS			MEMBERS				ADMITTED			REMOVED				BAPT.		Fam.
Cities or Towns	Org.	Churches Erected	Names	Names	Ord.	C'd	Ma.	Fe.	To.	Ab.	C.	L.	To.	Di.	L.	R.	To.	Ad.	Inf.	
1 Ansonville,	1906																			
2 Ashboro,	1896	1908	Mrs. Margret Tilly,	Zachariah Simmons,	'85	'10	9	19	28	2	2	4	6	0	0	5	5	0	0	12
3 Beaufort,	1871		Miss Josephine V. Boyd,	F. W. Sims,	'91	'08	13	37	50	2	0	1	1	3	0	0	3	0	1	18
4 Bethel,	1898	1898	Miss Annie Brooks,	Abner Hill,	'82	'98	24	30	54		2	0	2	0	0	0	0	0	3	26
5 Broadway,	1898		Miss Lula Yarborough,	Hines E. King,	'01	'10	6	9	15	0	8	1	9	0	0	0	0	8	0	15
6 Burlington,	1903	1903	J. A. Snipe,	Wm. A. Clark,	'86	'12	5	11	16	2	1	2	3	0	0	1	1	0	0	8
7 Cedar Creek,	1895						6	8	14											
8 Candor,	1895	1896	Mrs. Florence Robinson,	Zachariah Simmons,	'85	'10	3	6	9	0	0	0	0	0	0	7	7	0	0	4
9 Cedar Cliff,	1885	1892	Fletcher Coble,	Matthew N. McRae,	'06	'06	20	16	36	0	0	0	0	0	0	1	1	0	0	12
10 Carter's Mills,	1894	1894	O. C. Williams,	Hines E. King,	'01	'10	10	12	22	1	6	1	7	0	0	0	0	6	4	25
11 Charlotte,	1894		Mrs. Geneva Gray,	D. J. Flynn,	'01	'08	78	119	197	12	12	0	12	6	2	2	10	9	5	30
12 Concord,	1904	1904	M. D. Steele,	Henry R. Walden,	'01	'11	6	15	21	4	1	0	1	0	0	3	3	0	0	8
13 Dudley,	1870		Mrs. Susie Winn,	Reading B. Johns,	'66	'08	28	51	79	7	9	0	9	3	0	1	4	4	1	43
14 Dry Creek,	1885		Miss Dora Green,	J. P. Hines,		'11	23	37	60	10	0	0	0	0	0	0	0	0	0	20
15 Douglass Chapel,[a]	1911		W. Butler Allen,	Jas. G. Smith,	'02	'11	15	17	32	0	0	32	32	0	0	0	0	0	0	14
16 Exway,	1901						5	7	12											
17 Fayetteville,	1899	1904	H. M. Williams,	[Walter T. Burton, *Lic.*]		'11	17	25	42		7	1	8	0	0	0	0	0	7	25
18 Greensboro,	1897	1897	Wm. A. Clark,	Wm. A. Clark,	'86	'09	17	29	46	4	1	0	1	1	1	0	2	0	0	22
19 Haywood,	1895	1896	Jas. R. Gunter,	Henry W. Brown,	'01	'08	101	132	233	45	21	4	25	2	0	4	6	19	0	48
20 Haw Branch,	1903	1904	Mrs. Anna B. Fox,	Anthony C. Pinckney,	'92	'10	8	6	14	2	0	0	0	0	0	0	0	0	0	8
21 High Point,	1890	1892	Mrs. Hattie Jones,	B. H. Saunders,	'11	'11	14	6	20	10	0	0	0	0	0	22	22	0	0	7
22 King's Mountain,	1895	1900	J. William Roberts,	Hardeman D. Smith,	'08	'11	16	33	49	9	14	5	19	0	2	7	9	0	0	24
23 Lewisville,	1900						13	18	31											
24 Little's Mills,	1895						27	31	58											
25 Lockville,	1895	1909	Pird Douglass,	Henry W. Brown,	'01	'08	53	50	103	12	12	0	12	1	0	0	1	2	0	23
26 Lowell,	1894	1894	Mrs. Annie Williams,	Hardeman D. Smith,	'08	'11	13	20	33	8	2	0	2	0	0	6	6	1	1	8
27 Lilesville,	1901						7	8	15											
28 Long Branch,	1906		Miss Lula Antry,	Jas. G. Smith,	'02	'06	9	11	20	0	2	0	2	0	0	0	0	2	0	16
29 Malee,	1895						11	11	22											
30 Mary's Grove,	1882	1885	Nancy Patila,	Matthew N. McRae,	'06	'06	32	39	71	3	0	0	0	0	0	3	3	0	0	18
31 McLeansville, 1st,	1871	1872	Geo. W. Foust,	Jas. A. Jones,	'88	'04	31	47	78	2	22	1	23	3	0	3	6	18		24
32 ,, 2d,	1883	1883	W. R. Sheppard,	Jas. A. Jones,	'88	'04	12	24	36	1	17	2	19	1	1	3	5	17	0	30
33 Melville,	1885	1909	W. J. Hunter,	Matthew N. McRae,	'06	'06	13	27	40	2	0	0	0	0	0	0	0	0	0	15
34 Mooresville,	1900	1900	W. A. Thomas,	Ward D. Newkirk,	'94	'03	11	12	23	8	2	0	2	0	0	0	0	0	1	17
35 Mt. Pleasant,	1900	1906	Isley Lilly,	Henry R. Walden,	'01	'11	9	14	23	2	0	0	0	1	0	0	1	0	0	9
36 Mt. Gilead,	1901		D. Tyson,	Orishatukeh Faduma,	'95	'95	10	21	31	0	2	0	2	0	2	0	2	0	3	

[a] Fayetteville.

SUNDAY SCHOOLS					OFFERINGS FOR THE BENEVOLENT SOCIETIES												SALARIES, VALUES, ETC.			
Superintendents	Members	Young People's Societies. Mem.	Men's Organizations	CHURCH TREASURERS	A. B. C. F. M.	Woman's Boards	Congl. Ed. Soc.	Congl. Church Bldg. Society	Congl. Home Miss. Soc.	Am. Miss. Association	Congl. S. S. and Pub. Soc.	Ministerial Relief	Totals	Other Congregational Offerings	Undenominational Gifts	Home Expenses	Salaries	Value Church Property	Investment Funds	Amount of Debt.
1					$0	$0	$0	$0	$0	$0	$0	$0	$0	$0	$0	$	$	$	$	$
2 John S. Davis,	26	12		Mrs. Amby Philip,	0	0	0	0	0	4	2	0	6	1	2	54	75	300		
3 F. B. Whittington,	77			F. B. Whittington,	0	0	0	0	0	12	0	0	12	0	4	223	360	2,500		
4 Mrs. R. N. Jenkins,	81	30		Mrs. Cornelia Hill,	1	0	0	2	0	3	1	0	7	20		193	398	500		
5 James A. Yarborough,				Mrs. E. Yarborough,	0	0	0	0	0	1	0	0	1	1	0	35	30			
6 Jno. A. Snipes,	6	35		Mrs. Daisy Florence,	0	0	0	0	0	7	0	0	7	5	0	170	75			140
7					0	0	0	0	0	0	0	0	0	0	0					
8 James Baldwin,				Mrs. Fannie Baldwin,	0	0	0	0	0	0	0	0	0	3	2	30	40	350		
9 Wm. Coble,	40			Peter Willis,	0	0	0	0	0	1	0	0	1	4	0	150	145	500		
10 O. C. Williams,	3			Mrs. Neil Williams,	0	0	0	0	0	0	0	0	0	4	0	35	25	250		
11 M. C. Boulware,	90			Alexander Allison,	0	0	0	24	0	24	4	0	52	0	0	1,000	780	1,500		1,400
12 C. M. Huie,	30			Mrs. Annie Coltrain,	0	0	0	0	0	2	2	0	4	1	4	50	50	350		50
13 Miss Gertrude B. Winn,	50			Joseph Grady,	6	0	7	2	3	3	3	3	27	8	0	130	100			
14 C. B. Green,	77			Mrs. Lucy Hines,	0	0	0	0	0	2	0	0	2	3	0	70	90	750		
15 Simon Geddie,	40			Geo. Jackson,	0	0	0	0	0	0	0	0	0	0	0	20	685			
16					0	0	0	0	0	0	0	0	0	0	0					
17 Henry Williams,	70			Chas. Williams,	0	0	0	0	0	0	0	0	0	13	6	111	100	1,550		
18 A. M. Slade,	38		14	Sidney Fuller,	0	0	0	0	0	0	0	0	0	4	3	157	575	1,000		
19 Glascoe Crump,	75			Mrs. Helen Laster,	0	0	0	0	0	2	0	0	2	14	2	250	365	1,200		
20 Henry Currie,	30			Mrs. Anna Thompson,	0	0	0	0	0	4	5	0	9	1	0	35	145	400		
21 Shelia Gray,	14			Mrs. Kate Harris,	0	0	0	0	0	7	4	0	11	1	0	99	390	900		
22 Miss Sybel Reynolds,	200	50		Wm. McNair,	0	0	0	0	0	10	0	0	10	6	0	161	75		182	
23 Job Taylor,	80	25		Peter Bridges,	0	0	0	0	0	0	0	0	0	28	10	225	270	1,000		
24					0	0	0	0	0	2	3	0	5	0	0					
25					0	0	0	8	0	2	0	0	10	0	0					
26 W. L. Hoke,	24			Jas. Cathey,	0	0	0	0	0	3	0	0	3	3	6	175	75	3,000		
27					0	0	0	0	0	2	0	0	2	0	0					
28 Thos. W. McKethan,	45	16		Jno. Geddie,	0	0	0	0	0	0	0	0	0	0	0	105	685			
29					0	0	0	0	0	2	0	0	2	0	0					
30 Mary Thompson,	71	38		Haywood Thompson,	0	0	0	0	0	2	0	0	2	4	0		200	500		
31 Geo. W. Foust,	80	40		Jno. H. Smith,	0	0	0	0	0	0	2	1	3	4	1	486	424	2,000		
32 W. R. Sheppard,	35			Walter L. Ashe,	0	0	0	0	0	2	2	1	5	1	0	160	27	600		
33 J. H. Wilson,	60	60		J. H. Wilson,	0	0	0	0	0	2		0	2	4	0		55	600		
34 W. A. Thomas,	33			W. C. Goins,	0	0	0	3	0	5	3	0	11	0	0	119	522	900		
35 Joseph McLean,	50	20		Manly Heilig,	0	0	0	2	0	2	1	0	5	8	0	100	75	1,125		
36 Preston Lassiter,	30			D. Tyson,	3	0	0	2	0	2	4	0	11	0	0	100	60	500		

CHURCHES		Churches Erected	CLERKS	MINISTERS			MEMBERS				ADMITTED			REMOVED				BAPT.		Fam.
Cities or Towns	Org.		Names	Names	Ord.	C'd	Ma.	Fe.	To.	Ab.	C.	L.	To.	Di.	L.	R.	To.	Ad.	Inf.	
37 Pekin,	1881						30	29	59											
38 Pittsboro,	1904	1905	Ernest Nettles,	Anthony C. Pinckney,	'92	'10	4	5	9	1	0	0	0	0	0	7	7	0	0	4
39 Pleasant Grove,	1901																			
40 Raleigh,	1874		Thomas P. Wade,	Perfect R. DeBerry,	'07	'11	21	68	89	3	4	2	6	1	1	0	2	3	0	23
41 Rankinsville,	1900						10	26	36											
42 Rockingham,	1906	1908					7	8	15											
43 Sanford,	1895	1895	Mrs. F. E. King,	Hines E. King,	'01	'10	10	15	25	1	2	8	10	0	0	0	0	2	8	20
44 Salem,	1885		Mrs. Hattie Birket,	[Benjamin F. Wooley, *Lic.*]		'11	18	17	35	0	0	0	0	1	0	0	1	0	0	
45 Shinnsville,	1900		A. D. Ramsey,	Corson P. Lackey,			40	34	74	12	8	1	9	1	0	0	1	0	0	24
46 Southern Pines,	1895	1897	Samuel Holden,	Samuel Holden,	'01	'11	27	54	81	10	0	2	2	0	2	0	2	0	0	50
47 Statesville,	1899	1900	G. H. Grant,	Ward D. Newkirk,	'94	'11	8	9	17		1	0	1	1	0	1	2		4	20
48 Strieby,	1885		Arthur Hill,	[Benjamin B. Wooley, *Lic.*]		'11	18	30	48	5	12	1	13	1	0	15	16	1		20
49 Shiloh,	1900		J. Randall Carter,	Jas. G. Smith,	'02	'05	35	46	81	0	11	0	11	0	0	0	0	11		34
50 Steward Mission,	1900																			
51 Tempting,	1895		A. J. Reaves, jr.,	Anthony C. Pinckney,	'92	'10	32	37	69	2	9	5	14	1	0	0	1	9		20
52 Troy,	1881		Chris Dobbin,	Orishatukeh Faduma,	'95	'95	52	68	120	0	2	0	2	1	0	0	1		3	50
53 Union Grove,	1901		J. T. Brown,	[J. T. Brown, *Lic.*]		'11	4	8	12	1	1	0	1	0	0	0	0			5
54 Wilmington,	1870	1875	Miss J. L. Crawley,	Albert J. Tate,	'91	'11	31	61	92	2	0	1	1	2	0	1	3			50
55 Wardsworth,	1870		W. H. Foust,	Jas. A. Jones,	'88	'05	18	28	46	0	8	0	8	2	0	2	4		5	15
56 West End,	1909						3	4	7											

NAME OF STATE ORGANIZATION: THE ANNUAL CONFERENCE OF CONGREGATIONAL CHURCHES OF NORTH CAROLINA.
NAME OF CHURCH ADDED: Douglass Chapel.
NAME OF CHURCH CHANGED: Vander to Shiloh.
CHURCHES: *Supplied by*, — Pastors installed, 1; pastors, 50; licentiates, 5. Total, 56.
MINISTERS: Pastors installed, 1; pastors, 25; supplying churches, 5. Total, 31. Without charge, 2. Total number of ministers, 33.
MEMBERSHIP: No. of males, 1,043; No. of females, 1,505. Total, 2,548. Absent, 171.

Additions,— on confession, 197; by letter, 81. Total, 278. *Removals*, — death, 30; dismission, 9; revision, 107. Total, 146.
BAPTISMS: Adults, 111; infants, 46.
FAMILIES: 825.
SUNDAY SCHOOLS: Members, 2,076.
YOUNG PEOPLE'S SOCIETIES: Societies, 18; members, 652.
MEN'S ORGANIZATIONS: Societies, 2; members, 23.

SUNDAY SCHOOLS					CHURCH TREASURERS	OFFERINGS FOR THE BENEVOLENT SOCIETIES									Other Cong'l Offerings	Undenom. Gifts	Home Exp.	SALARIES, VALUES, ETC.			
Superintendents		Mem	Y. P. S. Mem	Mens Org.		A.B.C. F.M.	Wom's Bds.	C. E. Soc.	C.C.B. Soc.	C.H.M Soc.	A. M. A.	C.S.S. & P.S.	Min. Relief	Totals				Salaries	Value Ch. Property	Invest. Funds	Amt. of Debt
37						$0	$0	$0	$0	$0	$1	$1	$0	$2	$0	$0	$	$	$	$	$
38 Ernest Nettles,		6			Ernest Nettles,	0	0	0	0	0	3	0	0	3	1	2	30	145	500		
39						0	0	0	0	0	0	0	0	0	0	0					
40 Prof. J. H. Brauch,		78	82		Mrs. R. R. Burwell,	0	0	0	0	0	12	0	0	12	10	28	588	240	4,200	0	0
41						0	0	0	0	0	0	0	0	0	0	0					
42						0	0	0	0	0	0	2	0	2	0	0					
43 John Moore,		6	35		Amos Palmer,	0	0	0	0	0	2	1	0	3	2	4	65	45	500		
44 Amos Carter,		18			Mrs. Daisy Cross,	0	0	0	0	0	0	3	0	3	0	0		140			
45 Dora L. Gray,	h	107	9	9	R. H. Gray,	0	0	0	0	0	0	4	0	4	2	13	166	160	*900		
46 W. H. Goldsmith,		65	32		W. J. Stuart,	127	20	0	0	111	72	10	0	340	7	0	2,740	900	8,000	0	0
47 G. H. Grant,		50			J. M. Gibbs,	0	0	0	2	0	0	2	0	4	1	1	113	522	600		
48 Duckory Potter,		31			B. H. Hill,	0	0	0	0	0	0	2	0	2	0	0	31	174			
49 Hilliard Moore,		73			Hilliard Moore,	0	0	0	0	0	0	0	0	0	0	0	320	685	1,000		
50 Richard T. Florris,		51	90		Richard T. Florris,	0	0	0	0	0	0	0	0	0	6	1	25	50	45		
51 A. J. Reaves, jr.,		36			Geo. Hooker,	0	0	0	0	0	5	1	0	6		4	75	170	500		
52 Jno. Ledbetter,		100	105		Jas. Butler,	5	0	0	0	0	5	0	0	10	5	4	300	692	500		
53						0	0	0	0	0	0	0	0	0	0	0					
54 R. D. Diew,		72	47		R. D. Diew,	0	0	0	0	0	4	0	0	4	0	0	453	360	5,000		90
55 Stephen Dick,		40	17		Stephen Dick,	0	0	0	0	0	3	2	0	5	2	0	64	45	1,000		
56																					

* No parsonage.

CONTRIBUTIONS: American Board (churches, 5), $142; Woman's Boards (1), $20; Congregational Education Society (1), $7; Congregational Church Building Society (8), $45; Congregational Home Missionary Society (2), $114; American Missionary Association (34), $215; Congregational Sunday-School and Publishing Society (23), $64; Ministerial Relief (3), $5. Total (40), $612. Other and special Congregational gifts, $170, undenominational gifts, $102. Grand total (45), $884.

HOME EXPENSES: No. of churches reporting, 40; amount $8,915.

INCREASE: Churches, 1; Members, 132; Sunday School Members, 252; Young People's Societies, Members, 255; Home Expense, $2,964; Value of Property, $14,120; Amount of Debt, $1,075.

DECREASE: Societies, $2; Total Gifts, $86.

For Fifth-Year Statistics see General Summaries.

NORTH CAROLINA.

MIDDLE NORTH CAROLINA ASSOCIATION (ANGLO-SAXON): Rev. A. Lamonds, Greensboro, moderator; Rev. Edward F. Green, Star, statistical secretary; R. T. Morriss, Star, treasurer. SESSION OF 1912: Star, Aug. 15.

CHURCHES		Churches Erected	CLERKS	MINISTERS			MEMBERS				ADMITTED			REMOVED				BAPT.		Fam.
Cities or Towns	Org.		Names	Names	Ord.	C'd	Ma.	Fe.	To.	Ab.	C.	L.	To.	Di.	L.	R.	To.	Ad.	Inf.	
1 Asheboro, **Bailey's Grove,**	1910	1911	M. W. Canoy,	Thos. F. Sechrest,		'10	8	11	19	0	4	1	5	0	1	0	1	1		11
2 Mary Annies, **Greensboro,**	1911		Miss Mary Kivette,	A. Lamonds,	'09	'12	4	6	10	0	5	5	10	0	0	0	0	5	0	10
3 Randleman, **Davis Chapel,**	1909	1909	W. B. Millikan,	Thos. F. Sechrest,		'09	10	10	20	0	0	0	0	1	0	0	1	0	0	8
4 Sophia, **Brown's Chapel,**	1910	1910	M. E. Brown,	Thos. F. Sechrest,		'10	10	6	16	0	1	0	1	0	0	0	0	1	0	30
5 Spies, **Providence,**	1908	1909	G. T. Moore,	James S. Butts,		'11	31	45	76	13	11	10	21	0	0	0	0	10	0	45
6 Star, 1st,	1910		R. T. Morriss,	Edward F. Green,		'11	13	15	28	0	15	13	28	0	0	0	0	13	1	30
7 Troy, Zion,	1911		Camey McQueen,	James S. Butts,		'11	15	16	31	0	26	5	31	0	0	0	0	26	0	25
8 Tryon,	1891	1908	Dea. William E. Strong,	Joseph L. Daniels,	'76	'09	7	24	31		0	3	3	0	2	5	7	0	0	25

NAME OF STATE ORGANIZATION: MIDDLE NORTH CAROLINA ASSOCIATION (ANGLO-SAXON).

NAMES OF CHURCHES ADDED: Mary Annies; Zion.

CHURCHES: *Supplied by*, — Pastors, 2; licentiates, 6. Total, 8.

MINISTERS: Pastors recognized, 3. Total, 3. Without charge, 3. Total number of ministers, 6.

MEMBERSHIP: No. of males, 98; No. of females, 133. Total, 231. Absent, 13. *Additions*, — on confession, 62; by letter, 37. Total, 99. *Removals*, — death, 1; dismission, 3; revision, 20. Total, 24.

BAPTISMS: Adults, 56; infants, 1.

FAMILIES: 184.

SUNDAY SCHOOLS: Members, 267.

YOUNG PEOPLE'S SOCIETIES: Societies, 2; members, 50.

SUNDAY SCHOOLS					OFFERINGS FOR THE BENEVOLENT SOCIETIES												SALARIES, VALUES, ETC.			
Superintendents	Members	Young People's Societies. Mem.	Men's Organizations	CHURCH TREASURERS	A. B. C. F. M.	Woman's Boards	Congl. Ed. Soc.	Congl. Church Bldg. Society	Congl. Home Miss. Soc.	Am. Miss. Association	Congl. S. S. and Pub. Soc.	Ministerial Relief	Totals	Other Congregational Offerings	Undenominational Gifts	Home Expenses	Salaries	Value Church Property	Investment Funds	Amount of Debt.
1 M. W. Canoy,	37	0	0	M. W. Canoy,	$0	$0	$0	$0	$0	$0	$0	$0	$0	$0	$0	$0	$40	$600	$0	$0
2 J. M. Brown,	35	0	0	Mary Kivett,	0	0	0	0	0	0	0	0	0	0	3	0	75	0	0	0
3 W. B. Millikan,	25	0	0	W. B. Millikan,	0	0	0	0	6	0	0	0	6	0	0	0	14	500	0	0
4 M. E. Brown,	30	20	0	Madison Brown,	0	0	0		0	0	0	0		0	0	20	20	900		0
5 G. T. Moore,	55	0	0	Alex Key,	0	0	0	0	0	0	0		0	0	0	160	150	600	0	0
6 R. T. Morriss,	45	0	0	Solomon Luther,	0	0	0	0	0	0	0	0	0			150	†			
7 G. W. McQueen,	40	30	0	Camey McQueen,	0	0	0	0	0	0	0	0	0							
8		0	0	E. E. Missildine,	40	0	0	15	41	20	0	0	116			650	†	*12,000	0	0

† Missionary aid to salary. * No parsonage.

CONTRIBUTIONS: American Board (churches, 1), $40; Congregational Church Building Society (1), $15; Congregational Home Missionary Society (2), $47; American Missionary Association (1), $20. Total (2), $122. Undenominational gifts, $300. Grand total (3), $422.

HOME EXPENSES: No. of churches reporting, 4; amount, $880.

INCREASE: Churches, 2; Members, 75; Sunday School Members, 30; Young People's Societies, Members, 50; Societies, $27; Total Gifts, $327; Home Expense, $780; Value of Property, $800.

For Fifth-Year Statistics see General Summary.

NORTH DAKOTA.

CONGREGATIONAL CONFERENCE OF: Organized 1883. OFFICERS: Rev. W. Knighton Bloom, Williston, moderator; Rev. Samuel Hitchcock, Hope, statistical secretary; M. B. Cassell, Hope, treasurer. SESSION OF 1912: Grand Forks, Sept. 24–26.

CHURCHES			CLERKS	MINISTERS			MEMBERS				ADMITTED			REMOVED				BAPT.		Fam.
Cities or Towns	Org.	Churches Erected	Names	Names	Ord.	C'd	Ma.	Fe.	To.	Ab.	C.	L.	To.	Di.	L.	R.	To.	Ad.	Inf.	
1 Abercrombie,	1885	1886	Don J. Clark,				1	6	7	1	0	0	0	0	0	0	0	0	0	
2 Adams,				[Miss Fannie C. Shinn, *Lic.*]			1	4	5		0	0	0	0	0	0	0	0	0	
3 Adler, **Petersburg,**	1898	1903	William McCrae,	Edward L. Kelly, **Niagara,**	'10	'10	7	7	14		0	0	0	0	0	0	0	0	0	
4 Alfred,	1907		John Widmer,	Theodore H. Pfenning,[a]	'02	'10	7	6	13	1	0	0	0	1	0	2	3	0	4	10
5 Amenia,	1886	1886	H. F. Chaffee,	Edwyn Evans,		'11	20	24	44	10	0	0	0	0	0	0	0	0		40
6 Anamoose,	1900	1904	Dea. S. D. Root,	Francis C. Bliss,	'98	'10	8	17	25	8	0	0	0	0	4	1	5	0	2	20
7 ,, Ebenezer,	1889	1910	John Hildebrandt,	P. Ruder,			20	20	40	2	0	0	0	0	0	6	6	0	0	23
8 Aplin, Brush Creek,	1906		Herbert J. Roberts,[b]				15	11	26		0	0	0	0	0	0	0	0	0	
9 ,, Emmaus,	1897		Emmanuel Kesler,	Fredrich Anhorn,[c]	'10	'10	19	19	38		0	8	8	0	0	0	0	7	6	
10 Arena,	1911		Mr. Williamson,				9	11	20		0	20	20	0	0	0	0	0	0	
11 Argusville,	1890	1891	Mrs. Arthur Slingsby,	Rudolph C. Mueller,	'03	'10	2	2	4		0	2	2	0	0	0	0	0	0	
12 Barlow,	1901	1903	Mrs. Anna Weigmann,	George O. Long,	'95	'10	25	35	60		13	1	14	0	4	0	4	7	0	50
13 Barrie, **Walcott,**	1889	1908	Vivian Morgan,				14	19	31	4	6	0	6	0	0	2	2	0	0	24
14 Beach,	1905	1909	S. R. Morris,				30	59	89		20	6	26	0	2	0	2	0	11	30
15 Benedict,	1908	1908	Edmund C. Sargent, **Ruso,**	Edmund C. Sargent, **Ruso,**	'12	'10	4	7	11	4	0	0	0	0	0	0	0	0	0	30
16 Bentley,	1910		Miss Georgia C. Crary,	Alex Douglas, *r.*, **Mott,**	'05	'10	7	16	23	3	0	3	3	0	1	3	4	0	0	50
17 Berthold,	1902	1906	Mrs. Mary C. Pond,	John Whittaker,	'12	'10	14	24	38	5	2	7	9	0	2	0	2	0	2	30
18 ,, Evergreen,	1910		J. R. Steele,	John Whittaker,	'12	'10	19	20	39	4	5	3	8	0	0	11	11	5	0	12
19 Blue Grass, St. Mark,	1899		Jacob Balenzky,	Fredrich Anhorn,	'10	'10	19	19	38		0	0	0	0	0	0	0	5	3	
20 Bordulac,	1909		Mrs. Angus Ferguson,	[A. D. Cumming, *Lic.*]		'11	12	13	25	4	0	0	0	0	0	0	0	0	0	
21 ,, Rose Hill,	1894	1895	R. S. McIntyre,[d]	[A. D. Cumming, *Lic.*]		'11	14	15	29		0	0	0	0	0	0	0	0	0	
22 Bowman,	1907	1909	Mrs. Anna Haywood,	Geo. A. Totten,	'07	'09	16	33	49	9	11	3	14	0	0	3	3	0	0	43
23 Brantford,	1911	1911	Mrs. George Evenson,	R. J. Kellogg, **McHenry,**	'70	'11	4	6	10		8	2	10	0	0	0	0	0	0	
24 Buchanan,	1891	1903	A. J. Buchanan,	[Gordon Watkins, *Lic.*]		'11	10	17	27	7	0	0	0	0	1	0	1	0	5	60
25 Buford,	1908	1910	Mrs. I. O. Jones,	William C. Allen,	'03	'09	10	14	24		2	0	2	0	0	0	0	0	11	35
26 Buxton,	1889	1890	Mrs. I. W. Corry,				1	3	4	1	0	0	0	0	0	2	2	0	0	10
27 Caledonia,	1886	1887	Mrs. Alvin Briggs,	[Miss Orpha Greep, *Lic.*]		'10	3	11	14	6	0	0	0	0	0	0	0	0	0	30
28 Calio,	1907		Mrs. A. J. Wiedmier,	[Miss Fannie E. Shinn, *Lic.*]		'10	5	6	11		0	0	0	0	0	0	0	0	0	
29 Cando,	1887	1889	George A. Blose,	John M. Sutherland,	'87	'12	42	80	122	22	34	12	46	0	0	0	0	15	1	80
30 Cannon Ball, Mdetanka,	1907		Arthur Left Hand Bear,	Arthur T. Tibbets,	'07	'07	23	40	63	8	2	11	13	3	0	0	3	2	5	
31 Carrington,	1883	1906	Mrs. Maude Smith,	Robert Paton, *r.*	'94	'02	58	97	155	31	0	5	5	1	3	14	18	0	0	100
32 Carson, Emmaus,	1904		Fredrich Eisenbarth,				15	16	31	5	0	0	0	0	0	0	0	0	0	17
33 Cayuga,	1893	1908	Mrs. Anna M. Dada,	John Peters,	'83	'10	7	17	24	5	0	0	0	0	0	0	0	0		20
34 Cleveland, Wirt Memorial,	1903	1908	Mrs. Charles Colton,	William O. Jones,	'96	'10	3	8	11	1	0	0	0	0	0	0	0	0	0	25
35 Coldwater, Salem, **Ashley,**	1905	1906	Ludwig Hein,	Louis Ebertz,	'08	'10	5	5	10		0	0	0	0	0	6	6	0	4	7
36 Cooperstown,	1884	1886	Mrs. W. H. Butler,	J. Charles Evans,	'98	'09	25	53	78	10	0	0	0	0	1	0	1	0	2	100

[a] **Gackle.** [b] **Thomas.** [c] **Blue Grass.** [d] **Carrington.**

SUNDAY SCHOOLS					OFFERINGS FOR THE BENEVOLENT SOCIETIES												SALARIES, VALUES, ETC.			
Superintendents	Members	Young People's Societies. Men.	Men's Organizations	CHURCH TREASURERS	A. B. C. F. M.	Woman's Boards	Congl. Ed. Soc.	Congl. Church Bldg. Society	Congl. Home Miss. Soc.	Am. Miss. Association	Congl. S. S. and Pub. Soc.	Ministerial Relief	Totals	Other Congregational Offerings	Undenominational Gifts	Home Expenses	Salaries	Value Church Property	Investment Funds	Amount of Debt.
1 W. C. Schoville,	35	0	0		$0	$11	$0	$5	$6	$0	$0	$0	$22	$0	$0	$	$	*$1,500		$
2		0	0		0	0	0	0	0	0	0	0	0	0	0			*		
3 A. R. McCrae,	25	0	0		0	0	0	5	0	0	0	0	5	0	0		†200	*1,800		
4 John Fleig,	12	0	0		0	0	0	0	0	0	0	0	0	0	0	110	75	*		
5 Robert B. Reed,	60	0	0	Robert B. Reed,	74	0	0	0	92	0	5	0	171	0	23	759	800	5,000		
6 Dea. S. D. Root,	50	0	0	C. F. Schaefer,	3	0	0	3	4	3	3	0	16	5	12	430	†350	2,500		
7 Samuel Roessler,	50	0	0	F. Aisenbreg,	0	0	0	0	0	0	0	0	0	0	0	350		2,000		
8 E. R. Itskin,	35	0	0		0	0	0	0	0	0	0	0	0	0	0		†200	*		
9 Henry Fisher,	12	0	0		0	0	0	0	0	0	0	0	0	0	0	658	208	1,400		
10 Mrs. Thomas,	20	0	0		0	0	0	0	5	0	0	0	5	0	0					
11 W. C. Taylor,	30	0	0		0	0	0	0	0	0	0	0	0	0	0		†400	*2,000		
12 Mrs. E. H. Weigmann,	98	25	0	Roland Marriage,	5	23	0	0	12	0	17	0	57	16	0	1,465	800	4,500		800
13 Mrs. V. Morgan,	30	50	0	C. H. Morgan,	13	6	0	6	22	0	5	0	52	0	0		†250	*3,000		
14	85	17	x25		3	25	0	0	0	0	19	5	52	6	0	1,700	1,000	*5,500		
15 W. T. Cooper,	35	0	0		0	0	0	0	0	0	2	0	2	4	8	110	†50	*1,500		
16 Mrs. Homer Bentley,	25	0	0	Mrs. A. A. Bentley,	0	0	0	0	2	0	0	6	8	5	0	261	†200			
17 H. H. Craig,	50	25	0		1	0	1	0	4	1	5	3	15	14	0	350	†150	*2,000		
18 F. G. Kilbourn,	40	0	0		1	0	1	0	0	1	0	1	4	0	0		†100			
19 Joseph Bauer,	55	0	0	Peter P. Redmann,	0	0	0	0	10	0	0	0	10	0	0	907	700	1,200		
20 E. A. Roach,	30	12	0	Angus Ferguson,	0	0	0	0	0	0	0	0	0	0	0		300			
21 R. S. McIntyre,	35	27	0	William Graham,	0	0	0	0	0	0	0	0	0	0	0		300	*1,750		
22 Geo. A. Totten,	86	32	0	Mrs. A. A. Whittemore,	0	0	0	6	8	0	10	0	24	10	0		†1,000	4,850		400
23 Fulton Anderson,	60	0	0	Fulton Anderson,	0	0	0	0	8	0	0	0	8	0	0		†200	*3,000		
24 F. H. Keeler,	24	0	0	Henry Nielson,	0	0	0	0	7	0	4	0	11	0	5	409	†	*3,550		500
25 A. D. Tice,	33	0	0	F. M. Shottswell,	0	0	0	2	3	0	3	0	8	9	0	500	†900	*3,400		1,700
26 Miss Louisa T. Reeve,	39	0	0	L. Hanson,	0	0	0	0	4	0	0	0	4	4	2	55		*2,000		
27 Miss Orpha Greep,	12	0	0	E. A. Butterfield,	0	5	0	0	2	0	0	0	7	10	7	210	†85	*2,000		
28 William E. Chedster,	20	0	0		0	0	0	0	0	0	0	0	0	0	0					
29 Mrs. E. L. Brooks,	165	12	z8	A. H. Riggs,	0	10	0	7	6	0	10	2	35	0	175	2,500	1,500	7,500		
30 Charles F. Bear,	35	0	0		0	0	0	0	0	0	0	0	0	206	0	264	312	1,500		
31 Dea. A. D. Parker,	160	80	x20		18	17	12	0	32	0	23	0	102	568	26	1,937	1,200	27,000		6,328
32 John Sherer,	32	0	0	Ludwig Henke,	0	0	0	4	0	0	0	0	4	0	0					
33 W. E. Dada,	42	35	0	E. J. Ross,	0	0	0	0	0	3	2	0	5	0	0		400	*2,800		
34 Mrs. W. P. Foye,	50	20	0	Charles Colton,	0	0	0	2	0	0	0	0	2	0	0		†360	*2,500		
35 Ludwig Hein,	20	0	0		0	0	0	0	0	0	0	0	0	0	0			1,000		
36 E. S. Hamilton,	95	30	0	Olaf Burseth,	45	94	0	0	51	51	28	0	269	246	25	1,700	1,200	9,000		600

† Missionary aid to salary. * No parsonage.

CHURCHES		Churches Erected	CLERKS	MINISTERS			MEMBERS				ADMITTED			REMOVED				BAPT.		Fam.
Cities or Towns	Org.		Names	Names	Ord.	C'd	Ma.	Fe.	To.	Ab.	C.	L.	To.	Di.	L.	R.	To.	Ad.	Inf.	
37 Cooperstown, Park,	1898		Mrs. H. A. Bemis, **Finley,**	J. Charles Evans,	'98	'09	5	6	11		0	0	0	0	0	0	0	0	0	15
38 Coulee,	1908		Mrs. Olaf Ribb, **Foxholm,**	Emmanuel A. Johannson,	'12	'10	5	10	15		0	0	0	0	0	0	0	0	0	15
39 Crary,	1896	1896	Mrs. F. M. Allen,	Charles W. Smith,	'99	'10	32	46	78	8	5	0	5	0	1	7	8	5	4	40
40 Crystal Springs,	1911		Mr. Davis,				7	5	12		0	12	12	0	0	0	0	0	0	
41 ,, Mt. Pleasant,	'11		Mrs. Day,				4	5	9		0	9	9	0	0	0	0	0	0	
42 Cummings,	1885	1886	Mrs. C. S. Watson,				3	6	9		0	0	0	0	5	2	7	0	0	24
43 Dawson,	1881	1883	Geo. G. Pommel,	J. E. June,	'85	'10	11	18	29	7	0	0	0	0	0	5	5	0	4	24
44 Dazey,	1897		Mrs. Eva A. Curtis,	Samuel E. Fish, **Valley City,**	'95	'09	9	14	23	7	0	0	0	0	0	0	0	0	0	10
45 Deering,	1904	1905	Mrs. O. C. Haug,	[Miss Nelle Osmun, *Lic.*]		'11	4	7	11	1	0	0	0	0	1	0	1	0	2	40
46 Dickinson,	1887	1891	Mrs. G. A. Perkins,	Augustus C. Hacke,	'01	'10	40	88	128	38	2	18	20	3	5	16	24	1	6	142
47 Dogden,	1907	1908	Miss Julia Povath,	Edmund C. Sargent,	'12	'10	11	22	33	5	0	0	0	0	0	0	0	0	0	50
48 Drake,	1903	1909	Miss Rose R. Drake,	Francis C. Bliss,	'98	'10	13	13	26	8	0	0	0	0	1	0	1	0	0	50
49 Dwight,	1886	1891	Mrs. M. D. Ward,				13	15	28	15	0	0	0	0	1	0	1	0	1	15
50 Eckleson,	1883		Miss Essie Wilcox,				8	16	24	10	0	0	0	0	0	0	0	0	0	40
51 Edmunds,	1889	1903	Margaret M. Thompson,				10	18	28	6	0	0	0	0	0	0	0	0	0	
52 Elbowoods,	1889	1895	Mrs. S. W. Hall,	Charles L. Hall,	'76	'76	57	59	116	15	0	0	0	0	0	4	4	0	6	35
53 Eldridge,	1885		Geo. Lawrence,	Charles H. Phillips,[a]	'85	'95	4	9	13	3	4	0	4	0	0	0	0	4	8	20
54 Elgin,	1911		Miss Maymie Grove,	Jacob F. Grove,	'75	'11	12	14	26	1	0	26	26	0	0	0	0	0	1	16
55 Ellis, **Seroco,**	1904		Eugene Welles,	David D. Mitchell,	'76	'10	10	8	18		0	0	0	0	0	0	0	0	0	
56 Emerson,	1910		Mrs. Pearl Evans,	[Noah Garvick, *Disc.*]		'10	9	12	21		0	0	0	0	0	0	0	0	0	
57 Englevale, Neuhoffnungs,	1908		Peter Mohr,	Theodore H. Pfenning,[b]	'02	'10	30	28	58		16	0	16	0	0	0	0	0	9	34
58 Esmond,	1902	1902	J. E. Smith,	Howard C. Crellin,	'11	'11	10	21	31	4	0	1	1	1	1	0	2	0	0	
59 Fargo, 1st,	1881	1893	Mrs. R. H. Bush,	Reuben A. Beard, *i.*	'79	'06	85	186	271	74	13	20	33	0	10	0	10	7	11	225
60 ,, Plymouth,	1885	1890	Miss Bertha C. Stickney,	[Fred A. Stever, *Lic.*]		'11	14	33	47	10	0	0	0	0	5	0	5	0	0	30
61 Farland,	1911		Mrs. Jessie Till,	Severt Olson,	'04	'11	4	4	8		0	8	8	0	0	0	0	0	0	
62 Fessenden,	1893	1896	H. A. Norman,	John K. Arnott,	'10	'10	12	19	31	3	1	16	17	1	9	0	10	0	3	75
63 ,, *German,*	1895	1896	Fred Dix,	P. Ruder,			7	6	13		0	0	0	0	0	0	0	0	0	10
64 Fingal,	1900	1905	A. A. Bowe,	Francis Chenoweth,	'12	'11	6	4	10		0	0	0	0	0	0	0	0	0	20
65 Flasher,	1908	1911	Albert Bahr,	William D. Farrer,	'04	'11	11	17	28		0	1	1	0	0	0	0	0	0	60
66 Foothills, **Lignite,**	1908		Miss Merilla Clinton,	Harry H. Pollard,	'10	'11	7	13	20	2	0	2	2	0	1	0	1	0	0	17
67 Forman,	1886	1887	Mrs. Charles Marcellus,	George J. Ross,	'11	'12	10	15	25		0	0	0	0	2	0	2	0	0	
68 Fort Berthold,	1885	1900	Solomon Huntley,	Charles L. Hall,	'76	'76	13	26	39	6	0	0	0	4	0	0	4	0	6	20
69 Fort Clark,	1910		L. C. Rasmussen,	David D. Mitchell,	'76	'10	11	16	27		0	0	0	0	0	0	0	0	0	
70 Fort Yates, Standing Rock,	1889	1889	Rev. G. W. Reed,	George Waldo Reed,	'87	'89	64	75	139		3	0	3	1	0	0	1	2	25	103
71 Foxholm,	1908		Mrs. C. E. Miller,	John Whittaker,	'12	'10	6	11	17		0	0	0	0	0	0	0	0	0	25
72 Fredonia, Nazareth,	1898	1903	Dan Flaig,	Louis Ebertz,	'08	'10	13	13	26		0	0	0	0	0	1	1	0	6	20
73 ,, Friedensthal,	1908	1910	Samuel Suko,	Louis Ebertz,	'08	'10	10	10	20		0	0	0	0	0	0	0	0	4	15
74 Gackle, *German,*	1906	1907	John P. Elhord,	Theodore H. Pfenning, *i.*	'02	'10	30	33	63	2	2	0	2	1	0	0	1	0	13	35
75 ,, Friedens,	1902	1904	Henry Otto,	Theodore H. Prenning, *i.*	'02	'10	5	5	10		0	0	0	0	0	0	0	0	5	9
76 ,, Immanuel,	1908		Ludwig Gutmuller,	Louis Ebertz,	'08	'10	10	10	20	2	0	0	0	0	0	0	0	0	5	15

[a] **Jamestown.** [b] **Gackle.**

SUNDAY SCHOOLS		Y. P. S.	Mens Org.	CHURCH TREASURERS	OFFERINGS FOR THE BENEVOLENT SOCIETIES									Other Cong'l Offerings	Undenom. Gifts	Home Exp.	SALARIES, VALUES, ETC.			
Superintendents	Mem	Mem			A.B.C. F.M.	Wom's Bds.	C. E. Soc.	C.C.B. Soc.	C.H.M Soc.	A. M. A.	C.S.S. & P.S.	Min. Relief	Totals				Salaries	Value Ch. Property	Invest. Funds	Amt. of Debt
37		0	0		$0	$0	$0	$0	$0	$0	$0	$0	$0	$5	$0	$150	$100	$		$
38 E. A. Johannson,	25	0	0	Mrs. A. J. Thompson,	0	0	0	0	3	0	3	0	6	0	0		†100	*100		
39 Dea. J. W. Kelly,	125	20	z20	Mrs. F. M. Southam,	25	32	11	16	47	15	20	2	168	35	100	1,200	800	6,000		500
40 Mrs. Henry Todd,	20	0	0		0	0	0	0	2	0	0	0	2	0	0					
41 Mrs. Day,	15	0	0		0	0	0	0	2	0	0	0	2	0	0					
42 A. L. McClelland,	31	0	0	John Munro,	0	0	0	2	1	0	0	0	3	0	0		250	2,700		
43 Miss Ida Rudd,	35	0	0		0	0	0	4	13	0	14	0	31	0	0	1,300	†800	3,000		
44 E. J. Mosher,	25	0	0	E. Ladbury,	0	0	0	0	0	0	0	0	0	10	0	275	250			
45 Mrs. O. C. Haug,	50	15	0	E. H. Heacox,	0	0	0	8	11	0	7	0	26	0	0	300	200	1,100		280
46 F. G. Reed,	197	31	z23	Mrs. M. L. Ayers,	14	9	10	19	43	5	11	3	114	0	10	1,705	1,400	11,500		106
47 J. G. Overholser,	60	30	0	A. A. Gower,	0	0	0	0	6	0	4	0	10	6	0	150	†60	*2,500		
48 R. L. Redding,	70	0	0	R. L. Redding,	0	25	0	3	3	0	0	0	31	8	0	470	†350	*2,500		600
49 Mark Crawford,	61	0	0	R. Olson,	0		5	0	12	0	7	0	24	36	5	348	†600	4,000		
50 Mrs. Lee Cowell,	30	0	0		5	0	0	0	0	0	0	0	5	0	0		100	200		
51 J. L. Leoboldt,	25	0	0		0	0	0	4	1	0	0	0	5	0	0		400	*1,800		
52 Mrs. S. W. Hall,	85	0	x8		21	3	3	6	10	8	5	2	58	12	8	6	†1,000	770		
53 Alfred Lawrence,	40	0	0	B. G. Dunlop,[a]	0	0	0	0	0	0	10	0	10	0	8	195	175			
54 Miss Lillie Grove,	18	0	0		0	0	0	0	0	0	0	0	0	0	0					
55 Geo. Maxwell,	20	0	0		0	0	0	0	1	0	0	0	1	0	0					
56 Mrs. Carrie Baker,	45	0	0		0	0	0	0	1	0	0	0	1	0	0	494	260			
57 George Dietz,	30	0	0		0	0	0	0	0	0	0	0	0	0	0	200	150			
58 J. E. Smith,	40	0	0		0	0	0	5	5	0	0	0	10	0	0	520	†450	*1,800		
59 R. C. Burnett,	171	30	79	J. Lowell,	44	61	12	18	60	0	3	0	198	0	0	3,365	2,000	30,000		4,136
60 M. A. Goldsmith,	100	15	x10		0	0	0	5	23	0	20	0	48	10	5	700	720	5,000		
61 Severt Olson,	25	0	0	Mrs. John Burr,	0	0	0	0	0	0	0	0	0	0	0		100			
62 John K. Arnott,	90	0	0	H. A. Norman,	21	0	7	15	40	7	17	2	109	0	30	1,150	1,000	4,000		
63		0	0		0	0	0	0	0	0	0	0	0	0	0			*1,700		
64 A. A. Bowe,	34	0	0		10	0	0	6	2	0	10	0	28	0	0		350	*3,000		
65 Albert L. Bahr,	106	0	0	Mrs. J. F. Copenhaver,	0	0	0	0	3	4	8	0	15	0	5	592	†500	*3,800		2,500
66 Calvin O. Clinton,	40	15	0		3	0	1	1	5	1	11	0	22	1	0	216	†200			
67 W. E. Nelson,	102	47	0	D. J. Jones,	0	10	0	7	0	0	0	0	17	0	0	950	†550	3,500		
68 E. C. Hopkins,	40	0	x8		3	0	1	3	2	2	1	10	22	3	0	220	†180	*1,325		
69 S. T. Linn,	60	0	0		0	0	0	0	0	0	0	0	0	0	0		†100			
70		0	0		0	0	0	0	0	0	0	0	0	236	0	270	†200	4,500		
71 Charles Sherburn,	35	0	0		0	0	0	0	0	0	0	0	0	0	0	200				
72 Dan Flaig,	75	25	0		20	0	0	10	30	0	0	5	65	103	0	1,300	800	3,500		
73 Karl Radke,	37	0	0		0	0	0	0	0	0	0	0	0	0	0		600			
74 Joseph Flaig,	55	0	0		37	0	0	75	100	0	0	0	212	174	10	860	800	2,500		
75 Henry Otto,	18	0	0		0	0	0	0	0	0	0	0	0	0	0	20	70	200		
76 Joachim Kinzler,	20	0	0		0	0	0	0	0	0	0	0	0	0	0					

[a] Jamestown.

† Missionary aid to salary. * No parsonage.

CHURCHES		Churches Erected	CLERKS	MINISTERS			MEMBERS				ADMITTED			REMOVED				BAPT.		Fam.
Cities or Towns	Org.		Names	Names	Ord.	C'd	Ma.	Fe.	To.	Ab.	C.	L.	To.	Di.	L.	R.	To.	Ad.	Inf.	
77 Gardner,	1890	1890	Mrs. Clark Moore,	[Freeman H. Talbot, *Lic.*]		'08	7	8	15		0	0	0	0	0	0	0	0	0	17
78 ,, Rose Valley,	1887	1890	Miss Pearl H. Heath,	[Freeman H. Talbot, *Lic.*]			7	7	14		0	0	0	0	0	0	0	0	0	10
79 Garrison,	1906	1906	Mrs. J. A. Kinkel,	Eugene B. Tre Fethren,	'00	'11	13	15	28	4	18	4	22	0	1	0	1	12	6	40
80 ,, Friedens,	1908		Michael Sayler,	C. A. Mertins,	'11	'11	7	7	14		0	0	0	0	0	1	1	0	1	7
81 ,, Klostitz,	1911		Mr. Steinwandt, sr.,	C. A. Mertins,	'11	'11	12	13	25		0	25	25	0	0	0	0	0	2	13
82 Gascoyne,	1909	1911	Walter H. Sherman,				4	8	12	3	2	0	2	0	1	2	3	0	0	6
83 Gem,	1906		W. L. King,	[Alfred Boalch, *Lic.*]		'11	5	10	15		0	0	0	0	0	0	0	0	0	
84 Glen Ullin,	1884	1885	A. J. Bullambre,	Claude M. Steele,	'09	'12	13	54	67	5	6	0	6	0	5	0	5	4	2	30
85 ,, Evangelical,	1904		Adam Zimmermann,	Fredrich Anhorn,	'10	'10	9	9	18	2	0	4	4	0	0	0	0	5	0	
86 ,, New Gluckstthal,	1903		Phil Flemmer,	Fredrich Anhorn,	'10	'10	5	5	10	4	0	0	0	0	0	4	4	2	0	
87 Graber,	1911		Gordy E. Forgard,	Edward S. Dunn,	'10	'11	22	22	44	1	0	44	44	0	0	0	0	16	0	12
88 Grace City,	1911		Mrs. Otto Topp,	Royal J. Kellogg,	'70	'11	6	8	14		0	14	14	0	0	0	0	0	0	
89 Grand Forks,	1907	1911	Miss M. B. Rasmussen,	Charles C. Warner,	'85	'11	32	41	73	2	9	30	39	1	13	2	16	0	0	75
90 Granville,	1903	1907	Mrs. Jason Geddes,	David Leppert,	'96	'11	7	31	38	14	12	4	16	0	6	0	6	0	4	45
91 Gwinner, *Scandinavian*,	1907	1908	Mrs. Curtin Cooper,	John Safstrom,	'07	'07	15	14	29		1	3	4	0	0	0	0		9	20
92 Hankinson,	1887	1911	J. W. Hargrave,	E. Plummer Getchell,	'04	'11	37	57	94	24	4	1	5	1	3	0	4	4		80
93 Hanover, Zion,	1903		Christ Jenner,	Fredrich Anhorn,	'10	'10	5	5	10		0	2	2	0	0	0	0	3	3	
94 Harvey,	1893	1902	V. J. Kardell,	[Eli Jacob Arnott, *Lic.*]		'11	10	21	31		0	1	1	0	0	0	0	0	0	35
95 ,, *German*,	1907		Geo. Billigmeier,	P. Ruder,	'07	'11	7	7	14		0	0	0	0	0	0	0	0	0	
96 ,, Bethlehem,	1901	1903	Gotlieb Nutz,	P. Ruder,			6	6	12	2	0	0	0	0	0	0	0	0	0	17
97 ,, Eigenheim,	1895	1902	David Winter,	P. Ruder,			10	12	22		0	0	0	0	0	0	0	0	0	11
98 Harwood,	1882	1882	G. W. Morris,	Rudolph C. Mueller,	'03	'10	3	3	6		0	0	0	0	0	0	0	0	0	10
99 Hatton,	1908		Mrs. H. E. Canfield,	W. Herber Evans,	'10	'11	15	11	26		0	0	0	0	0	0	0	0	0	20
100 Havana,	1896	1897	Miss Hattie Leach,	George S. Bascom,	'70	'11	3	5	8		0	0	0	0	0	0	0	0	0	30
101 Haven,	1906		Mrs. Annie E. Parker,[a]				2	7	9		0	0	0	0	0	0	0	0	0	
102 Haynes,	1907	1909	Mrs. E. C. Thavis,	George N. Kenniston,	'90	'11	8	11	19	2	0	0	0	0	0	0	0	0	0	
103 Heaton,	1906	1909	Mrs. W. H. Thurston,	Eben E. Saunders,	'93	'06	17	27	44	5	1	5	6	0	0	0	0	1	0	45
104 Hebron,	1908	1911	J. H. Watts,				10	10	20		0	10	10	0	0	0	0	0	0	20
105 ,, Bethesda,	1897	1898	Jacob K. Hauser,	Abraham Hodel,	'90	'06	24	25	49	3	0	0	0	0	0	0	0	0	0	26
106 ,, Bethanian,	1896	1897	Peter Schatz,	Abraham Hodel,	'90	'06	19	19	38	4	0	0	0	0	0	0	0	0	0	25
107 Hesper,	1899	1900	Mrs. C. J. Camp,	Howard Crellin,	'11	'11	15	15	30	16	0	0	0	0	1	0	1	0	0	20
108 Hettinger,	1907	1909	Frederick Davis,	George N. Kenniston,	'90	'08	21	10	31	5	5	2	7	1	0	5	6	3	9	135
109 Highland, **Sawyer,**	1902		Mrs. F. M. Long,	Edmund C. Sargent,	'12	'11	9	15	24	3	0	4	4	0	0	0	0	0	0	35
110 Hillsboro,	1891	1891	Mrs. P. N. Loitwood,	Abraham L. McClelland,	'94	'07	9	23	32	4	0	0	0	1	2	0	3	0	3	36
111 Hope,	1882	1882	Mrs. E. D. Washburn,	Samuel Hitchcock, *r.*	'05	'05	39	81	120	31	10	23	33	0	4	3	7	7	5	106
112 Horswill,	1907			Edward S. Dunne,	'09	'09	4	4	8		0	0	0	0	0	0	0	0	0	
113 ,, Prairie Chapel,	1909		Mrs. Callie Piper,	Edward S. Dunne,	'09	'09	13	9	22		0	10	10	0	0	0	0	13	0	16
114 Howser, **Graeber,**	1910		William Gray,	Edward S. Dunne,	'09	'09	6	10	16		0	0	0	0	0	0	0	22	0	20
115 Hurd,	1907	1907	F. F. Moris,				11	12	23	6	0	0	0	0	2	0	2	0	0	
116 Hurdsfield, Eureka,	1903	1910	Howard Miller,	[M. W. Hiner, *M. E.*]		'11	31	38	69	15	0	0	0	0	0	0	0	0	0	

[a] **Carrington.**

SUNDAY SCHOOLS		Y. P. S. Mem	Mens Org.	CHURCH TREASURERS	OFFERINGS FOR THE BENEVOLENT SOCIETIES									Other Cong'l Offerings	Undenom. Gifts	Home Exp.	SALARIES, VALUES, ETC.			
Superintendents	Mem				A.B.C. F.M.	Wom's Bds.	C. E. Soc.	C.C.B. Soc.	C.H.M. Soc.	A. M. A.	C.S.S. & P.S.	Min. Relief	Totals				Salaries	Value Ch. Property	Invest. Funds	Amt. of Debt
77 Mrs. George Cook,	20	0	0		$0	$0	$0	$0	$0	$0	$12	$0	$12	$0	$0	$	$125	*$2,500	$	$
78 Miss Lillie McKay,	20	0	0		0	6	0	10	0	0	0	0	16	0	0		125	*2,500		
79 O. H. Lumry,	68	18	0	J. Oscar Boeck,	0	0	0	0	27	0	12	0	39	8	18	986	†700	2,200		
80		0	0		0	0	0	0	0	0	0	0	0	0	0	75	†75			
81 Karl Jungling,	25	0	0		0	0	0	0	0	0	0	0	0	0	0	75	†75			
82 M. H. Geseman,	38	0	0	Mrs. A. J. Wescher,	0	0	0	0	0	0	3	0	3	0	0	478	100	*1,600		
83 W. L. King,	35	0	0	W. L. King,	0	0	0	0	0	0	0	0	0	0	0		50			
84 Mrs. D. P. Barnes,	60	0	0	D. P. Barnes,	0	0	0	0	2	0	15	0	17	18	60	1,150	1,000	13,000		5,000
85 John Metzgar,	24	0	0		0	0	0	0	0	0	0	0	0	0	0	407	78	800		
86 Peter Kesler,	15	0	0		0	0	0	0	0	0	0	0	0	0	0	585	65	600		
87 Rosco Nuby,	30	29	0	Mrs. Dennis Graber,	0	0	0	0	0	0	0	0	0	0	0	20				
88 Otto Topp,		0	0	H. O. Hanson,	0	0	0	0	0	0	0	0	0	0	0		†200			
89 Oliver T. Leuthi,	65	0	0	M. Rasmussen,	0	0	0	0	0	0	0	0	0	0	0	12200	†1,600	*160,000		7,000
90 Miss Julia G. Orvis,	93	53	0	Mrs. George Stubbins,	5	4	4	2	10	4	10	2	41	24	6	1,639	†1,200	*6,000		1,500
91 Curtin Cooper,	160	25			0	0	0	6	5	5	3	0	19	6	12	560	450	3,800		
92 John R. Jones,	109	29			0	0	0	0	0	0	11	0	11	0	15	6,765	1,000	17,500		4,000
93					0	0	0	0	0	0	0	0	0	0	0	57	48			
94 D. D. Heibert,	160		x25	August Peterson,	0	0	0	0	4	0	14	0	18	4	0		†1,200	*7,000		1,800
95	25			Henry Schatz,	0	0	0	0	0	0	0	0	0	0	0			2,700		
96 Gottfried Liebolt,	25				0	0	0	0	0	0	0	0	0	0	0		800	1,500		
97 David Winter,	30			David Schimke,	0	0	0	0	0	0	0	0	0	0	0		240	3,200		430
98 R. C. Mueller,	30				0	6	0	0	0	0	6	0	12	0	0		310	3,500		
99					0	0	0	0	6	0	0	0	6	0	0	235	200			
100 Mrs. W. B. Wyckoff,	60				0	0	0	0	0	0	0	0	0	0	0	350	200	*1,500		
101					0	0	0	0	0	0	0	0	0	0	0					
102 J. Meyer Johnson,	40	30			0	0	0	0	0	0	0	0	0	0	0	1,000	600	*2,400		
103 H. C. Barber,	60	50		Mrs. A. R. Hulbert,	12	0	7	13	35	11	10	2	90	21	40	600	†450	4,200		
104 Mrs. M. Konarske,	20			E. P. Bishop,	0	0	0	0	0	0	1	0	1	0	0		600	*3,500		1,000
105 Jacob Aisenbrey,	35				0	0	0	0	0	0	10	0	10	0	0	235	200	*1,300		
106 Jacob Ulmer,[a]	50				0	0	0	0	0	0	10	0	10	0	0	300		*1,500		
107 Mrs. C. J. Camp,	35				0	0	0	0	0	0	0	0	0	0	0	450	†250	*1,200		
108 Mrs. Ira T. Hall,	50			A. O. Brown,	1	0	2	0	3	0	3	1	10	15	0	1,025	1,000	*3,650		300
109 Mrs. F. E. Fuller,	35			Mrs. A. F. Muzzy,	0	0	0	0	0	0	2	0	2	2	0	35	†200			
110 A. L. McClelland,	113		x12	E. R. Sarles,	8	11	0	5	3	3	15	3	48	10	20	1,123	900	5,500		180
111 M. B. Cassell,	153	22	59	J. H. McCollom,	30	10	15	50	80	15	25	5	230	1	15	1,871	1,200	4,000	350	
112					0	0	0	0	0	0	0	0	0	0	0					
113 Mrs. Pearl Heath,[b]	48			Mrs. C. Piper,[b]	0	0	0	0	0	0	0	0	0	0	0					
114 Mr. Newby,				William Gray,	0	0	0	0	0	0	0	0	0	0	0					
115 L. H. Mixer,				F. F. Moris,	0	0	0	3	0	0	4	0	7	0	0			*1,400		
116 E. R. Bishop,	60			E. R. Bishop,	13	0	0	0	0	0	6	0	19	0	0		†600	*2,300		

[a] Glen Ullin. [b] Regent. † Missionary aid to salary. * No parsonage.

CHURCHES		Churches Erected	CLERKS	MINISTERS			MEMBERS				ADMITTED			REMOVED				BAPT.		Fam.
Cities or Towns	Org.		Names	Names	Ord.	C'd	Ma.	Fe.	To.	Ab.	C.	L.	To.	Di.	L.	R.	To.	Ad.	Inf.	
117 Inkster,	1884	1885	J. R. Barry,				6	16	22		0	0	0	0	0	0	0	0	0	
118 Jamestown,	1889	1890	Dea. F. Ingalls,	Charles H. Phillips,	'85	'95	37	124	161	40	6	4	10	0	1	0	1	3	7	115
119 Jud, Trinity,	1907	1907	George Kronwolf,	Theodore H. Pfenning,	'02	'10	10	10	20		0	0	0	0	0	3	3	0	8	14
120 ,, Postthal,	1896	1907	Emmanuel Hauff,	Albert H. Vogel,	'96	'06	8	7	15		0	0	0	0	0	0	0	0	0	12
121 Kelso,	1895	1896	L. W. Safford,					3	3		0	0	0	0	0	0	0	0	0	
122 Kensal,	1894	1899	Mrs. F. W. Bartz,	J. P. Richmond,			2	6	8	1	0	0	0	0	0	1	1	0	1	10
123 Knife River,	1906						4	6	10		0	0	0	0	0	0	0	0	0	
124 Krem, Bethel,	1904		Fred Zuern,	Fredrich Anhorn,	'10	'10	8	9	17		0	2	2	0	0	0	0	6	4	
125 Kulm, *German*,	1894	1905	J. M. Erbele,	Albert H. Vogel,	'96	'06	23	25	48		0	0	0	0	0	0	0	0	0	50
126 ,, St. John,	1888	1892	Andreas Schaedler,	Albert H. Vogel,	'96	'06	13	13	26		0	0	0	0	0	0	0	0	0	13
127 ,, Gnadenfeld,	1886	1896	Jacob Hauff,	Albert H. Vogel,	'96	'06	14	18	32		0	0	0	0	0	0	0	0	0	20
128 ,, Hoffsfeld,	1896	1906	Simon Hille,	Albert H. Vogel,	'96	'06	10	10	20		0	0	0	0	0	0	0	0	0	10
129 ,, New Beresina,	1902	1908	Friedrich Hermann,	Albert H. Vogel,	'96	'06	10	10	20		0	0	0	0	0	0	0	0	0	15
130 Lakota,	1895	1905	Mrs. W. C. Hagler,	August F. Fehlandt,	'94	'10	19	35	54	15	2	5	7	0	6	0	6	1	12	65
131 Lawton,	1902	1908	Mrs. C. W. Smith, **Crary,**	[Mrs. Charles W. Smith, *Lic.*]		'11	3	12	15	1	4	0	4	0	0	3	3	0	5	25
132 Leipzig, Zion,	1908		O. W. Shadduck,				8	7	15		0	0	0	0	0	0	0	0	0	7
133 ,, Ebenezer,	1897	1898	Nathanael Leischner,				18	21	39	2	0	0	0	0	0	0	0	0	0	26
134 ,, Johannesthal,	1907	1907	Heinrich Hering,[a]				21	21	42	2	0	0	0	0	0	0	0	0	0	30
135 ,, Philadelphia,	1908			Abraham Hodel,	'90	'07	20	17	37		0	0	0	0	0	0	0	0	0	
136 Litchville,	1903	1907	Mrs. J. E. Duncan,	George R. Searles,	'67	'11	13	23	36	6	0	0	0	0	0	4	4	0	0	12
137 Lloyd, Sharon,	1909		Henry J. Stinger,[b]				14	14	28		0	0	0	0	0	0	0	0	0	15
138 Loma,	1906		Mrs. Mark Newby,	[Miss Fannie E. Shinn, *Lic.*]		'10	4	5	9		0	0	0	0	0	0	0	0	0	
139 Loraine,	1908	1908	Miss Pearl Robinson,	John L. Hanna,	'05	'11	4	6	10		0	0	0	0	0	0	0	0	0	25
140 Lucca,	1905	1907	J. C. Haskins, **Fingal,**	Francis Chenoweth,	'12	'11	11	14	25	11	0	0	0	0	0	1	1	0	2	31
141 Maddock,	1902	1905	Mrs. O. D. Ottman,	Howard C. Crellin, *r.*	'11	'11	5	3	8		0	4	4	0	1	0	1	0	0	5
142 Manning,	1911		W. P. Brooks,	[Noah Garwick, *Chris.*]		'11	30	46	76	20	0	0	0	0	0	0	0	0	0	
143 Manvel,	1900		Miss Pearl Brown,	Charles I. Sheppard,	'11	'11	9	11	20		0	3	3	1	0	0	1	0	2	14
144 ,, Olivet,	1900		Mrs. David Brown,	Charles I. Sheppard,	'11	'11	3	4	7		0	0	0	0	0	0	0	0	2	14
145 Marion,	1904	1907	Mrs. H. E. Thomas,	George R. Searles,	'67	'11	11	15	36	9	0	0	0	0	0	10	10	0	0	
146 Marmarth,	1908	1909	F. A. Whiting,	John G. Dickey,	'04	'09	14	18	32	9	0	6	6	0	0	0	0	1	3	75
147 Martin, Zion,	1909		Karl Schauer,	P. Ruder,			6	5	11		0	0	0	0	0	0	0	0	0	
148 Max,	1907	1907	Mrs. Josephine Rodman,				2	2	4	1	0	2	2	0	2	0	2	0	0	25
149 Maxbass,	1906	1909	H. R. Heald,				26	33	59	10	0	1	1	0	0	0	0	0	0	
150 Mayville,	1882	1888	Clyde R. Travis,	Ernest H. Peatfield,	'08	'11	33	57	90	29	6	0	6	0	6	0	6	1	2	60
151 McHenry,	1902	1903	Mrs. E. L. Kellogg,	Royal J. Kellogg,	'71	'09	5	11	16		0	2	2	0	5	0	5	0	6	
152 Medina,	1905		E. F. Langer,				2	5	7		0	0	0	0	0	0	0	0	0	25
153 ,, Zion,	1903	1904	Wilt Reister,				22	22	44		0	0	0	0	0	0	0	0	0	24
154 Medora,	1910		Paul Lebo,	John Orchard,	'92	'10	5	7	12		0	0	0	0	0	0	0	0	0	30
155 Melville,	1883	1883	W. L. Markle,				7	13	20	8	0	0	0	0	0	0	0	0	0	30
156 Michigan,	1883	1902		August F. Fehlandt,	'94	'10	16	40	56	14	0	3	3	0	5	5	10	0	5	48

[a] **Glen Ullin.** [b] **Lemmon, So. Dak.**

SUNDAY SCHOOLS		Y. P. S.	Mens Org.	CHURCH TREASURERS	OFFERINGS FOR THE BENEVOLENT SOCIETIES									Other Cong'l Offerings	Unde-nom. Gifts	Home Exp.	SALARIES, VALUES, ETC.			
Superintendents	Mem	Mem			A.B.C.F.M.	Wom's Bds.	C. E. Soc.	C.C.B. Soc.	C.H.M Soc.	A. M. A.	C.S.S. & P.S.	Min. Relief	Totals				Salaries	Value Ch. Property	Invest. Funds	Amt. of Debt
117					$0	$0	$0	$0	$0	$0	$0	$0	$0	$0	$0	$	$	$	$	$
118 Dea. F. M. Wanner,	160	35		William Bennet,	19	31	18	15	20	22	12	6	142	310	32	1,550	1,000	6,500		
119 Christopher Nitschke,	20				0	0	0	0	0	0	0	0	0	0	0	25	136	600		
120 Gottfried Kuhn,	25				0	0	0	0	0	0	0	0	0	0	0	400	100	*1,600		
121 Mrs. Carhin,	10	0	0		0	0	0	0	0	0	0	0	0	0	0	35		*1,200		
122		0	0		0	0	0	0	0	0	0	0	0	0	0	10	40			
123		0	0		0	0	0	0	0	0	0	0	0	0	0					
124 Fred Juern,	26	0	0		0	0	0	0	0	0	0	0	0	0	0	631	104	800		
125	160	0	0		25	0	10	15	50	0	0	0	100	0	0	870	800	9,450		
126 Christian Meyer,	30	0	0		25	0	0	0	0	0	0	0	25	0	0	100	100	*2,500		
127 Gottfried Mueller,	50	0	0		25	0	0	10	0	0	0	0	35	0	0	150	150	*1,600		
128 Matthias Gohner,	25	0	0		25	0	0	0	0	0	0	0	25	0	0	150		*1,800		
129 Christian Mogck,	30	0	0		25	0	0	0	0	0	0	0	25	0	0	200		*1,900		
130 H. K. Stearns,	152	0	0	D. L. Rowe,	20	0	0	10	14	0	0	0	44	8	75	1,835	800	*7,500		1,650
131 Charles G. Kops,	61	0	0		0	5	0	0	7	0	7	0	19	17	9	375	300	*3,000		
132		0	0		0	0	0	0	55	0	12	0	67	0	0					
133 Christian Schultz,	60	0	0	Gottfried Nicholaus,	0	0	0	0	3	0	3	0	6	0	0	700	150	*1,500		
134 David Hensel,	50	0	0		0	0	0	0	3	0	3	0	6	0	0	175	150	*1,200		
135		0	0		0	0	0	0	25	0	14	0	39	0	0					
136 R. A. Jongerwaard,	36	0	0	Dr. C. E. Spicer,	0	0	0	4	0	0	2	0	6	0	10	220	†410	*3,000		
137 J. D. Barrone,	35	0	0		0	0	0	0	0	0	0	0	0	0	0	125	100			
138		0	0		0	0	0	0	0	0	0	0	0	0	0		†100	*125		
139 Miss Pearl Robinson,	20	0	0		0	0	0	0	0	0	0	0	0	0	0					
140 Wilbur Galbreath,	30	0	0	Wilbur Galbreath,	0	0	0	5	8	5	7	0	25	5	0	458	350	3,750		1,000
141		0	0		0	0	0	0	0	0	0	0	0	0	0			2,000		
142 Noah Garwick,	75	0	0		0	0	0	0	0	0	0	0	0	0	0	400	†900			
143 Thomas N. Wright,	40	25	0		0	0	0	0	30	0	0	0	30	18	5	959	†600	1,000	126	
144		0	0		0	0	0	0	6	0	6	0	12	0	0					
145 H. E. Thomas,	80	25	0	Mrs. C. H. Deyoe,	0	0	0	0	0	0	0	0	0	0	0	448	400	*4,000		
146 J. G. Dickey,	110	25	19	J. W. Umstot,	0	0	0	5	6	3	4	0	18	3	11	750		*3,750		300
147		0	0		0	0	0	0	8	0	0	0	8	0	0					
148 F. E. Whitney,	40	0	0	P. M. Langbill,	0	0	0	0	3	0	5	0	8	0	0		†300	*1,200		
149 Mrs. A. Whitcomb,	67	40	0	Edson Brown,	11	0	0	8	0	0	5	0	24	9	5			5,500		
150 Charles M. Correll,	116	0	0	Dr. George McIntyre,	12	25	0	0	74	0	16	0	127	25	9	1,700	1,000	6,000		
151 R. J. Kellogg,	78	14	0	William Neimeyer,	5	0	0	0	14	0	0	0	19	20	0	605	†900	2,000		
152 Col. T. J. Forbes,	64	10	0		0	0	0	0	0	0	10	0	10	0	0	960	†540	2,500		300
153 Geo. B. Juick,	50	0	0		0	0	0	10	2	0	0	0	12	0	0	50		*1,200		
154 Mrs. Clemens,	20	0	0		0	0	0	0	0	0	0	0	0	0	0		†200			
155 George W. Wiley,	20	0	0		0	0	0	0	0	0	0	0	0	0	0		400	2,200		233
156 D. A. Dunlap,	98	0	0	A. H. Smart,	10	30	14	20	24	10	24	16	148	30	75	975	700	7,000		

† Missionary aid to salary. * No parsonage.

CHURCHES		Churches Erected	CLERKS	MINISTERS			MEMBERS				ADMITTED			REMOVED				BAPT.		Fam.
Cities or Towns	Org.		Names	Names	Ord.	C'd	Ma.	Fe.	To.	Ab.	C.	L.	To.	Di.	L.	R.	To.	Ad.	Inf.	
							25	27	52	22	0	5	5	0	0	0	0	0	0	75
157 Minot,	1906	1906	Mrs. E. M. Ransom,																	
158 Mohall,	1904	1904	Mrs. Almeda Lee,	John L. Hanna,	'05	'11	5	7	12		4	0	4	0	0	0	0	0	0	35
159 Mooreton, Antelope,	1893		Alec McKinnon,				9	18	27		0	0	0	0	0	0	0	0	0	
160 Mott,	1910		George H. Stone,	Alexander Douglas, *i.*	'05	'10	8	14	22	3	3	8	11	1	2	0	3	0	8	30
161 Nekoma,	1905	1907	W. J. Parris,	Fannie E. Shinn, *Lic.*]		'10	8	8	16	8	3	2	5	0	0	1	1	3	1	18
162 New England,	1907		Mrs. Vera K. Boslough,				4	8	12	1	0	6	6	0	3	6	9	0	3	33
163 New Home,							2	2	4		0	0	0	0	0	0	0	0	0	
164 New Leipzig, Grove,			Fred Schoensigel,	Jacob F. Grove,	'75	'10	13	8	23	2	0	0	0	0	0	3	3	0	1	12
165 New Rockford,	1884	1884	Miss Minnie Syftestad,	James Kirk Kirker,	'07	'10	27	62	89	13	18	7	25	0	14	10	24	8	83	100
166 Niagara,	1885	1894	L. Roy Pickart,	Edward L. Kelly,	'10	'10	25	35	60	17	0	0	0	0	0	0	0	0	0	
167 North Prairie,	1910		Mrs. J. F. Bailey, **Minot,**	John Whittaker,	'12	'10	6	12	18		0	0	0	0	0	0	0	0	0	
168 Northwood,	1909	1902	D. L. Campbell,	W. Herber Evans, *i.*	'10	'11	13	16	29	9	1	0	1	0	12	0	12	0	0	
169 Oberon,	1886	1891	Mrs. N. K. Whitcomb,	Mrs. S. M. A. Tompkins,	'97	'09	16	39	55	16	1	2	3	1	8	0	9	0	1	
170 Oriska,	1882	1898	Dwight Carlton,	Louis F. Spangenberg,	'07	'09	15	17	32	1	3	7	10	0	3	7	10	0	3	35
171 Orr,	1904	1904	Mrs. J. E. Burgett,	W. Herber Evans,	'10	'11	18	18	36		0	0	0	0	0	0	0	1	0	
172 Overly,	1906	1907	Mrs. S. Porter,	[Thomas L. Brown, *Lic.*]		'11	2	2	4		2	2	4	0	2	10	12	1	0	35
173 Palermo,	1910		J. S. Hagge,	Emmanuel A. Johannson,	'12	'10	2	3	5		0	0	0	0	0	0	0	0	0	30
174 Pearce,	1911			Edward S. Dunn,	'10	'11	4	6	10		0	10	10	0	0	0	0	0	0	
175 Petrel,	1910	1910	S. D. Webster,				5	5	10		0	0	0	0	0	0	0	0	0	
176 Pettibone,	1911	1911	Mrs. L. H. Dethloff,	[Alfred Boalch, *Lic.*]		'11	7	12	19		2	17	19	0	0	0	0	2	4	25
177 Phœnix,	1905		T. C. Tees,				5	5	10		0	0	0	0	0	0	0	0	0	
178 Pingree,	1890	1897	Dea. W. C. Bartholomew,				7	6	13	3	0	0	0	0	0	0	0	0	1	20
179 Plaza,	1906	1907	Mrs. C. L. Holt,	Walter B. Godsall,	'11	'11	14	12	26	2	9	9	18	0	0	16	16	2	1	15
180 Pleasant View, **Regent,**	1911		Charles Strang,[a]	Edward S. Dunn,	'10	'11	8	14	22		22		22	0	0	0	0	6	0	11
181 Portland,	1892	1899	H. H. McNair,	Ernest H. Peatfield,	'08	'11	6	10	16		0	0	0	0	0	0	0	0	0	
182 Powers Lake, **Pleasant View,** '10			R. G. Powell,				12	11	23		0	0	0	0	0	0	0	0	0	20
183 Prairie, **Mott,**	1908		M. F. Neideffer,	Francis M. Cass,	'10	'11	3	2	5		0	0	0	0	0	0	0	0	2	
184 Reeder,	1908	1908	Miss Emma Byers,	George A. Totten,	'07	'11	6	16	22		0	0	0	0	0	0	0	0	0	20
185 Regan, **Wilton,**	1911			[Miss Ruth Fuller, *Lic.*]		'11	16	16	32		0	32	32	0	0	0	0	0	0	
186 Regent,	1909		Mrs. Frank Ellickson,	Edward S. Dunn,	'10	'10	20	26	46		0	0	0	0	0	0	0	0	0	
187 ,, Prairie Chapel,	1908		Mrs. Oscar Belt,	Edward S. Dunn,	'10	'10	4	9	13		0	0	0	0	0	0	0	0	0	14
188 Richardton, Smith,	1906	1908		Francis M. Cass,	'10	'10	7	11	18	4	0	0	0	0	0	0	0	0	0	
189 ,, Stickney,	1905	1906	Mrs. V. Pathmann,	Samuel H. Gray,			13	24	37	15	0	0	0	0	0	0	0	0	0	15
190 Rocky Butte, **Beach,**	1907	1910	A. J. Beier,				6	10	16	3	0	0	0	0	0	0	0	0	0	14
191 Ruso,	1906	1907	Mrs. S. B. Hammond,[b]	Edmund C. Sargent,	'12	'10	7	7	14		0	0	0	0	0	0	0	0	0	30
192 Rutland,	1893	1894	O. C. Anderson,	John Peters, *r.*	'83	'10	4	6	10		0	0	0	0	0	0	0	0	0	3
193 Sanborn,	1882	1882	Mrs. F. A. Olsen,				35	61	96	29	2	1	3	0	2	0	2	1	9	110
194 Sawyer,	1904	1907	Mrs. H. O. Dalen,	Edmund C. Sargent,	'12	'10	7	7	14		0	0	0	0	0	0	0	0	1	30
195 Scranton,	1909	1909	O. J. Lucksinger,	George N. Kenniston,	'90	'11	10	9	19		0	0	0	0	0	0	0	0	0	
196 Sentinel Butte,	1903	1908	Mrs. Fred Gilbert,	John Orchard,	'92	'10	4	8	12	3	0	0	0	0	0	0	0	0	0	25

[a] **New England.** [b] **Velva.**

SUNDAY SCHOOLS		Y. P. S. Mem	Mens Org.	CHURCH TREASURERS	OFFERINGS FOR THE BENEVOLENT SOCIETIES									Other Cong'l Offerings	Unde-nom. Gifts	Home Exp.	SALARIES, VALUES, ETC.			
Superintendents	Mem				A.B.C. F.M.	Wom's Bds.	C. E. Soc.	C.C.B. Soc.	C.H.M Soc.	A. M. A.	C.S.S. & P.S.	Min. Relief	Totals				Salaries	Value Ch. Property	Invest. Funds	Amt. of Debt
157 M. M. Chatfield,	125	30	x13		$0	$0	$0	$4	$15	$0	$7	$0	$26	$2	$0	$1950	†$1500	*$2,250		$
158 J. L. Hanna,	35	0	0		0	0	0	2	1	0	1	0	4	0	0		†300	*3,000		
159 A. H. Merrill,	15	0	0		0	9	0	0	0	0	4	0	13	0	0		†300	*2,500		
160 H. A. Ogline,	30	0	0	George H. Stone,	0	0	0	0	5	0	5	0	10	0	1	1,200	400	1,050		360
161 Miss Fannie E. Shinn,	35	0	0		0	0	0	5	0	4	6	0	15	8	5		†600	2,000		
162 A. W. Rand,	47	0	0	Sue M. Harrison,	0	0	0	0	5	0	9	0	14	0	0	597	†500	1,700		1,000
163		0	0		0	0	0	0	0	0	0	0	0	0	0					
164 Fred Schoensigel,	16	0	0		0	0	0	0	3	0	3	0	6	0	0		173			
165 Prof. M. E. Beebe,	164	65	32	Miss Pearl Goss,	25	0	0	15	50	8	12	2	112	500	5	2,200	1,000	8,200		300
166 Warren Pickart,	50	0	0		0	0	0	0	0	0	9	0	9	0	0		†600	*2,500		
167 W. G. Bogles,	30	0	0		0	0	0	0	0	0	0	0	0	0	0		†150			
168 F. O. Hansen,	35	0	0		0	0	0	0	10	0	0	0	10	0	0		†200	*2,000		
169 N. K. Whitcomb,	86	36	0	Paul Thomas,	6	13	0	7	6	5	10	7	54	18	15	432	600	3,000		
170 Walter Rothwell,	40		x20	A. A. Brown,	20	0	0	14	45	0	9	1	89	4	35	900	†800	3,500		300
171 Mrs. George Stoffel,	40	0	0	A. H. Hammond,	0	0	0	0	7	0	2	0	9	0	0	275	†300	*2,000		
172 Thomas L. Brown,	113	0	0		0	0	0	0	6	1	1	0	8	5	0	575	†300	*1,850		130
173 J. S. Hagge,	25	0	0		0	0	0	0	0	0	0	0	0	0	0		†100	200		
174	18	0	0		0	0	0	0	0	0	0	0	0	0	0					
175		0	0		0	0	0	0	0	0	0	0	0	0	0		600	800		
176 Mrs. R. M. Brock,	20	0	0		0	0	0	0	2	0	0	0	2	0	0	400		*1,500		500
177		0	0		0	0	0	0	0	0	0	0	0	0	0					
178 C. H. Smith,	25	0	0	W. C. Bartholomew,	0	0	0	4	0	0	1	0	5	0	0	1,200	600	4,000		
179 R. P. Groves,	30	0	0	Mrs. C. L. Holt,	0	0	0	0	2	0	17	0	19	12	0	650	†600	*2,000		275
180 Mrs. William Moore,	35	0	0	Mrs. S. B. Smiley,	0	0	0	0	0	0	0	0	0	0	0					
181		0	0		0	0	0	3	0	0	0	0	3	0	0					
182 Mrs. E. Townsend,	25	0	0		0	0	0	0	0	0	0	0	0	0	0	100				
183 Roy Swartz,	45	0	0		0	0	0	0	4	0	2	0	6	0	0					
184 N. M. Steele,	100	0	0	Mrs. E. A. Hoopes,	5	0	0	0	6	2	7	0	20	0	0		†400	*1,600		
185 Mr. Ong,	25	0	0		0	0	0	0	4	0	0	0	4	0	0			1,500		
186 J. Rabenan,	55	0	0	J. Rabenan,	0	0	0	0	8	0	3	0	11	0	0		†200			
187 Oscar Belt,	50	0	0		0	0	0	0	0	0	3	0	3	0	0		†125			
188	25	0	0		0	0	0	0	0	0	0	0	0	0	0			*1,200		
189 Mrs. B. Webb,	20	0	0	Arthur Webb,	0	1	0	3	6	0	0	0	10	0	0	300	†250	3,200		
190 W. H. Middleton,	40	0	0	Mrs. A. J. Beier,	0	0	0	0	0	0	0	0	0	0	0	1,060	200	*3,600		600
191 Clinton Colvin,	35	0	0	P. J. Wedge,	0	0	0	1	6	0	0	1	8	9	10	140	†120	*1,700		300
192		0	0		0	0	0	0	0	0	0	0	0	0	0					
193 J. F. Jaberg,	140	45	x15		25	0	10	0	25	0	7	0	67	51	35		800	3,500		
194	39	0	0		0	0	0	0	0	0	2	0	2	5	5	300	†300	*1,600		
195		0	0		0	0	0	0	6	0	0	0	6	0	0			*1,700		
196 J. A. Kitchen,	40	0	0	Grace Harvey,	0	0	0	8	0	3	3	0	14	17	0	250	†240	*4,000		330

† Missionary aid to salary. * No parsonage.

Churches: Cities or Towns	Org.	Churches Erected	Clerks: Names	Ministers: Names	Ord.	C'd	Members: Ma.	Fe.	To.	Ab.	Admitted: C.	L.	To.	Removed: Di.	L.	R.	To.	Bapt.: Ad.	Inf.	Fam.
197 Shell, **Plaza,**	1910		Mrs. Edith Swenson,				7	7	14		0	0	0	0	1	0	1	0	0	
198 Stady,	1910		Robert Hume,	Severt Olson,	'04	'10	4	6	10		0	0	0	0	0	0	0	0	0	15
199 Stanton,	1909						8	6	14		0	0	0	0	0	0	0	0	0	
200 Stowers,	1908		Mrs. Pearl E. Treat,				13	7	20		0	0	0	0	0	0	0	0	0	17
201 Streeter, Hoffnungsfeld,	1904	1905	John Bittermann,	Theodore H. Pfenning,	'02	'10	7	8	15		0	0	0	0	0	0	0	0	7	16
202 Sykeston,	1884	1890	A. G. Covell,	Thomas T. Hiner,	'05	'10	31	22	53	13	0	0	0	0	0	0	0	0	0	50
203 Tappen,	1883	1902	Mrs. George M. Mahin,				4	10	14	2	0	0	0	0	0	0	0	0	0	25
204 ,, Union, **Pettibone,**	1908		Arthur De Krey,	[Alfred Boalch, *Lic.*]		'11	12	8	20	2	0	0	0	0	1	0	1	0	0	4
205 ,, Hope,	1910		H. W. Campbell,	[Alfred Boalch, *Lic.*]		'11	15	10	25		0	0	0	0	0	0	0	0	0	
206 Tolna,	1906	1907	Mrs. R. D. Heald,				12	18	30		2	0	2	0	0	4	4	0	0	10
207 Tuttle,	1911		Earl Russ,				10	14	24		0	24	24	0	0	0	0	0	0	
208 Underwood,	1905		Mrs. C. A. Rust,	John E. Jones,	'79	'12	9	16	25	7	0	0	0	0	0	0	0	0	0	15
209 ,, Zoar,	1906		John Schafer,	C. A. Mertins,	'11	'11	11	11	22		6	0	6	0	0	0	0	0	1	11
210 ,, St. Paul,	1908		Fredrich Bastian,	C. A. Mertins,	'11	'11	12	13	25		0	2	2	0	16	0	16	0	3	8
211 Valley City,	1881	1884	Dr. W. N. Palmer,	Willard Crosby Lyon,	'98	'08	71	197	268	65	20	8	28	1	11	0	12	10	2	215
212 ,, Getchell,	1889	1899	F. H. Getchell,	Samuel E. Fish,	'95	'04	19	31	50	8	0	0	0	0	0	0	0	0	0	20
213 Velva,	1902	1905	Mrs. C. K. Ritchie,	Caleb L. Rotch, *r.*	'79	'09	12	28	40	11	0	0	0	0	0	2	2	0	10	50
214 ,, Emmanuel,	1901						1	1	2		0	0	0	0	0	0	0	0	0	
215 Wahpeton,	1881	1900	F. R. Barnes,	Elmer D. Gallagher, *r.*	'96	'06	40	96	136	22	7	3	10	2	4	15	21	3	4	100
216 Washburn,	1902	1902	Mrs. W. T. Anderson,	David D. Mitchell,	'76	'10	5	9	14		0	0	0	0	0	0	0	0	0	20
217 Willa, Neuburg,	1904	1907	Johann Reigel,	Abraham Hodel,	'90	'06	31	31	62		0	0	0	0	0	0	0	0	0	44
218 Williston,	1889	1898	Mrs. A. J. Field,	W. Knighton Bloom,	'98	'09	38	89	127	15	14	12	26	1	3	0	4	8	9	200
219 Wilton,	1895	1900	S. A. Dolk,	C. Edward Johnson,	'11	'11	16	11	27		12	16	28	1	0	0	1	2	0	35
220 Wing,	1911		Mrs. David Mitchell,	[Miss Ruth Fuller, *Lic.*]		'11	9	12	21		0	27	21	0	0	0	0	0	0	
221 Wirch, Friedens,	1909	1910	Samuel Kessell,	Albert H. Vogel,	'96	'09	7	7	14		0	0	0	0	0	1	1	0	0	10
222 ,, Friedensfeld,	1896	1908	John Wirch, sr.,	Albert H. Vogel,	'96	'06	7	8	15		0	0	0	0	0	0	0	0	0	18
223 Wishek, Worms,	1907	1909	Friedrich Taylor,	Louis Ebertz,	'08	'10	7	7	14		0	0	0	0	0	0	0	0	0	15
224 Woburn,	1908		Mrs. William A. Sheldon,	Harry H. Pollard,	'10	'11	2	2	4		0	0	0	0	0	2	2	0	4	16
225 Wyndmere,	1902		Mrs. M. K. Sargent,				3	7	10		0	0	0	0	0	0	0	0	0	

NAME OF STATE ORGANIZATION: CONGREGATIONAL CONFERENCE OF NORTH DAKOTA.

NAMES OF CHURCHES ADDED: Adams; Arena; Brantford; Crystal Springs, 1st; Crystal Springs, Mt. Pleasant; Elgin; Farland; Graeber; Grace City; Pearce; Pleasant View; Pettibone; Regan; Tuttle; Wilton; Wing.

NAMES OF CHURCHES DROPPED: Colfax; Hoosier; Moffit; Rosevale; Tolley.

CHURCHES: *Supplied by*, — Pastors installed, 4; pastors recognized, 7; pastors, 144; licentiates, 22; supplies, 3; vacant, 45. Total, 225.

MINISTERS: Pastors installed, 4; pastors recognized, 7; pastors, 85; supplying churches, 4. Total, 100. Without charge, 30. Total number of ministers, 130.

MEMBERSHIP: No. of males, 2,936; No. of females, 4,447. Total, 7,383. Absent, 1,018. *Additions*, — on confession, 404; by letter, 625. Total, 1,029. *Removals*, — death, 32; dismission, 206; revision, 324. Total, 562.

BAPTISMS: Adults, 210; infants, 346.

FAMILIES: 5,547.

SUNDAY SCHOOLS		Y. P. S. Mem	Mens Org.	CHURCH TREASURERS	OFFERINGS FOR THE BENEVOLENT SOCIETIES									Other Cong'l Offerings	Undenom. Gifts	Home Exp.	SALARIES, VALUES, ETC.			
Superintendents	Mem				A.B.C. F.M.	Wom's Bds.	C. E. Soc.	C.C.B. Soc.	C.H.M Soc.	A. M. A.	C.S.S. & P.S.	Min. Relief	Totals				Salaries	Value Ch. Property	Invest. Funds	Amt. of Debt
197 Peter Jones,	25	0	0		$0	$0	$0	$0	$0	$0	$5	$0	$5	$0	$0	$116	$	$	$	$
198 Mrs. A. J. Robbinson,	35	0	0	George Hanson,	0	0	0	0	0	0	2	0	2	0	0					
199		0	0		0	0	0	0	0	0	0	0	0	0	0					
200 I. T. Treat,	35	25	0		0	0	0	0	0	0	0	0	0	0	0	400	†300			
201 Christian Klund,	26	0	0		0	0	0	0	13	0	0	0	13	0	0	140	100	*1,000		
202 C. L. Smith,	80	40	0		0	15	0	0	2	9	7	0	33	0	0	1,000	800	3,000		
203 G. M. Mahin,	30	0	0		0	0	0	0	3	0	1	0	4	0	0					
204 C. S. Wilson,	25	0	0		0	0	0	0	0	0	10	0	10	0	0	60				
205 Mrs. H. B. Hatch,	35	0	0		0	0	0	0	2	0	0	0	2	0	0					
206 Mrs. Lydia Trafel,	25	25	0	Mrs. R. D. Heald,	0	0	0	0	0	0	6	0	6	0	0	300	†300	*2,500		
207 W. I. Slipher,		0	0		0	0	0	0	2	0	0	0	2	0	0					
208 John Miller,	52	0	0		0	0	0	0	6	0	24	0	30	0	0		†600			
209 John Weber,	21	0	0		0	0	0	0	0	0	0	0	0	0	0	175	175	*975		100
210 Fredrich Bastian,	30	0	0		0	0	0	0	12	0	0	13	25	0	0	122	650	1,000		450
211 Prof.Charlton Andrews,	261	50	x51		41	25	13	67	175	37	35	9	402	200	0	2,977	1,600	10,000		600
212 J. R. Getchell,	63	20	0	M. M. White,	0	0	0	0	0	0	0	0	0	0	0					
213 C. L. Rotch,	100	15	0	Nels Swedlund,	1	1	1	1	2	1	2	1	10	0	0	1,200	†1,000	5,000		
214		0	0		0	0	0	0	0	0	0	0	0	0	0					
215 Miss Martha T. Fulton,	125	0	0	R. T. Barber,	10	50	24	39	120	21	30	6	300	280	150	2,334	1,400	15,000	445	
216	40	0	0		0	0	0	4	1	0	1	0	6	0	0		300	*2,000		
217		0	0		0	0	0	0	0	0	16	0	16	0	0					
218 E. R. Brownson,	196	35	z17	E. R. Brownson,	10	25	15	10	45	10	17	3	135	103	179	7,294	1,200	15,000		
219 C. E. Johnson,	30	16	0	Oscar Bachman,	0	0	0	0	0	0	0	0	0	0	0	346	480	*800		
220 Mr. Bowen,	20	0	0		0	0	0	0	1	0	0	0	1	0	0			*1,500		
221		0	0		0	0	0	0	0	0	0	0	0	0	0					
222		0	0		0	0	0	0	0	0	0	0	0	0	0					
223		0	0		0	0	0	0	0	0	0	0	0	0	0					
224 Mrs. June Pollard,		0	0		0	0	0	0	0	0	1	0	1	0	0	140	†100			
225		0	0		0	0	0	0	0	0	0	0	0	0	0					

† Missionary aid to salary. * No parsonage.

SUNDAY SCHOOLS: Members, 10,301.

YOUNG PEOPLE'S SOCIETIES: Societies, 47; members, 1,405.

MEN'S ORGANIZATIONS: Societies, 19; members, 457.

CONTRIBUTIONS: American Board (churches, 46), $780; Woman's Boards (31), $598; Congregational Education Society (23), $197; Congregational Church Building Society (60), $595; Congregational Home Missionary Society (105), $1,837; American Missionary Association (32), $280; Congregational Sunday-School and Publishing Society (100), $869; Ministerial Relief (28), $119. Total (148), $5,275. Other and special Congregational gifts, $3,510; undenominational gifts, $1,321. Grand total (148), $10,106.

HOME EXPENSES: No. of churches reporting, 127; amount, $107,936.

INCREASE: Churches, 12; Members, 467; Sunday School Members, 330; Young People's Societies, Members, 147; Value of Property, $164,105; Amount of Debt, $9,577.

DECREASE: Societies, $2,006; Total Gifts, $2,294; Home Expense, $2,267.

For Fifth-Year Statistics see General Summaries.

OHIO.

THE CONGREGATIONAL CONFERENCE OF: Organized June 24, 1852. OFFICERS: Theodore M. Bates, Cleveland, moderator; Rev. Edgar S. Rothrock, Cleveland, state superintendent; Rev. John G. Fraser, Cleveland, registrar and treasurer. SESSION OF 1912: Columbus, Eastwood, May 21–23.

CHURCHES			CLERKS	MINISTERS			MEMBERS				ADMITTED			REMOVED				BAPT.		Fam.
Cities or Towns	Org.	Churches Erected	Names	Names	Ord.	C'd	Ma.	Fe.	To.	Ab.	C.	L.	To.	Di.	L.	R.	To.	Ad.	Inf.	
1 Akron, 1st,	1842	1909	Miss Dorothy W. Work,	Howard S. MacAyeal, *i.**	'89	'01	259	527	786	103	22	10	32	9	18	3	30	8	9	550
2 ,, West,	1888	1910	Dea. W. Alling,	Walter S. Jenkins,	'01	'08	120	218	338	42	25	26	51	4	13	1	18	12	6	154
3 ,, South, *Welsh*,	1893	1893	Griffith Thomas,	Owen G. Owen,	'06	'11	14	20	34	0	0	4	4	2	0	3	5	0	0	25
4 Alexandria,	1834	1839	Miss Gem E. Taylor,	Daniel A. Evans,	'70	'12	22	68	90	15	0	0	0	1	5	0	6	0	0	50
5 Alexis, **West Toledo,**	1884	1884	William Herman,	Richard T. Boyd,	'94	'11	14	32	46	3	16	0	16	0	0	0	0	2	9	17
6 Alliance, *Welsh*,	1868	1868	T. Jarman,				5	9	14	0	0	0	0	0	4	6	10	0	0	6
7 Amherst, 1st,	1835	1844	Mrs. S. R. Vibber,				16	23	39	6	0	0	0	1	3	3	7	0	0	18
8 ,, 2d,	1840	1842	Mrs. H. L. Hall,				19	43	62	7	5	0	5	3	0	1	4	3	0	90
9 Andover,	1832	1843	P. T. Nelson,	William A. Elliott,	'90	'09	26	78	104	0	0	3	3	1	4	0	5	0	0	125
10 Ashland,	1880	1890	Edgar Koehl,	William Smith,	'92	'08	94	159	253	45	25	0	25	2	2	0	4	6	5	150
11 Ashtabula, 1st,	1860	1862	Albert H. Pontius,	Edward W. Huelster,	'86	'11	101	227	328	37	1	76	77	2	22	0	24	0	0	175
12 ,, 2d, **Harbor Station,**	1882	1905	Mrs. George E. Close,	James McAllister,	'89	'11	132	195	327	24	3	10	13	3	7	0	10	0	10	200
13 ,, *Swedish*,	1890	1890	Alfred Torstenson,	Harry Palmer,	'93	'02	41	64	105	3	3	1	4	0	2	5	7	0	9	58
14 ,, *Finnish*, **Harbor Sta.,**	1891	1905	Hjalmar Nieminen,	Lauri P. Miettinen,	'06	'09	22	36	58	3	2	0	2	1	0	0	1	0	8	32
15 Atwater,	1818	1841	Leslie J. Kump,	Allen D. Blakeslee,	'75	'09	33	66	99	15	3	2	5	1	1	0	2	3	0	45
16 Aurora,	1809	1841	Miss Josephine Hurd,	Robert B. Whitehead,	'89	'10	61	87	148	35	5	10	15	0	6	0	6	4	1	75
17 Austinburg,	1801	1875	Miss Eva A. Whiting,	Newton W. Bates,	'94	'08	53	123	176	35	6	2	8	3	8	0	11	6	0	130
18 Barberton, Columbia,	1901	1902	A. J. Buntz,				52	64	116	13	19	3	22	0	7	0	7	0	4	39
19 Belden, **Grafton, R.F.D.,**	1834	1844	Charles Schwarz,				3	7	10	2	0	0	0	0	0	0	0	0	0	5
20 Bellevue,	1836	1887	H. C. Bates,	George LeGrand Smith,	'92	'06	137	291	428	85	12	10	22	7	9	0	16	13	8	230
21 Belpre,	1827	1869	Dea. Herbert H. Glazier,	Cornelius E. Dickinson,	'63	'06	44	93	137	42	6	1	7	3	1	0	4	2	2	50
22 Berea,	1855	1853	Mrs. Mary E. Elmore,	John W. Malcolm,	'72	'06	65	140	205	1	1	6	7	2	8	0	10	0	2	180
23 Berlin Heights,	1830	1848	Fred S. Fowler,	[Gustavus E. E. Lindquist, *Lic.*]		'11	27	55	82	35	2	4	6	1	2	0	3	0	2	100
24 Bluescreek,[a]	1889	1889	Virgil C. Crist,				2	13	15	0	0	0	0	2	2	16	20	0	0	20
25 Brecksville,	1816	1840	Dr. E. L. Bourn,				41	72	113	17	7	2	9	2	0	0	2	7	0	80
26 Brighton,[b]	1834	1908	Morrice Goss,	William Newton Moore,	'02	'02	30	45	75	10	0	5	5	1	0	0	1	0	0	35
27 Bristolville,	1817	1846	Mrs. Abbie Mayhew,				7	14	21	5	0	0	0	0	1	0	1	0	0	15
28 Brookfield, *Welsh*,[c]	1865	1871	J. J. Davies,	[Chas. Young, *Bapt.*]		'10	17	29	46	4										30
29 Brownhelm,[d]	1819	1850	Mrs. Theo. E. Wood,	J. Cowles Andrus,	'83	'07	12	26	38	0	3	2	5	2	0	0	2	3	1	50
30 Bryn Hyfryd, *Welsh*,[e]	1900	1900	W. D. Reese,	[D. Forest Williams, *Pres.*]	'77	'11	15	17	32	5	5	1	6	0	0	0	0	0	0	13
31 Burton,	1808	1836	Mrs. Day L. Ludlow,	George E. Merrill,	'86	'09	60	123	183	29	5	7	12	5	1	41	47	3	3	200
32 Canal Dover, *Welsh*,	1888	1893	James T. Phillips,				4	8	12	0	0	0	0	1	0	0	1	0	0	15
33 Carmel, *Welsh*,[aa]	1847	1870	Dan S. Evans,				14	20	34	0	0	0	0	1	1	4	6	0	1	11
34 Castalia,	1836	1836	W. J. Hire,	J. W. Overmyer,	'11	'10	37	72	109	10	22	44	66	0	0	10	10	9	1	80
35 Centennial, **Frost,**	1891	1891	Daniel Linton,	Abram Nightingale,		'11	15	26	41	10	5	0	5	2	0	0	2	0	0	27
36 Center Belpre,	1880	1887	J. B. Barnhart,	Cornelius E. Dickinson,	'63	'06	16	37	53	10	0	2	2	1	2	0	3	0	0	40

[a] **Marysville, R.F.D.** [b] **Wellington, R.F.D.** [c] **Sharon, Pa., R.F.D. 67.** [d] **Amherst, R.F.D.** [e] **Oak Hill, R.F.D.** [aa] **Vinton, R.F.D.**

* Charles N. St. John, *asst. p.*; salary, $1,200.

SUNDAY SCHOOLS				CHURCH TREASURERS	OFFERINGS FOR THE BENEVOLENT SOCIETIES												SALARIES, VALUES, ETC.			
Superintendents	Members	Young People's Societies. Mem.	Men's Organizations		A. B. C. F. M.	Woman's Boards	Congl. Ed. Soc.	Congl. Church Bldg. Society	Congl. Home Miss. Soc.	Am. Miss. Association	Congl. S. S. and Pub. Soc.	Ministerial Relief	Totals	Other Congregational Offerings	Undenominational Gifts	Home Expenses	Salaries	Value Church Property	Investment Funds	Amount of Debt.
1 R. K. Cranford,	395	30	138	Earl R. Findley,	$101	$230	$85	$39	$390	$231	$99	$47	$1,222	$200	$0	19000	$3,000	*$164000	$18789	$35000
2 G. F. Kasch,	356	30	60	James Patterson,	35	80	5	3	44	141	14	4	326	382	135	4,203	1,500	*45,000	0	13,000
3 Morgan John,	40	0	0	Roderick Roderick,	4		1	1	3	1	1	0	11	0	0	0	0	*1,350	0	0
4 Milton Forsythe,	60	0	0	William Wright,	0	2	0	0	14	0	0	0	16	0	0	450	†500	3,000	0	0
5 Mrs. Mary Herman,	5	0	0	Stephen Farman,	7		4	4	7	5	6	4	37	2	0	348	260	*2,000	0	0
6	0	0	0		0		0	0	1	0	0	0	1	0	0	0	0	3,000	0	0
7 Harley E. Vibber,	50	0	0	Mrs. W. E. Parsons,	6		0	0	13	4	19	0	42	0	0	315	260	2,000	0	0
8 Dr. E. B. Rogers,	120	15	0	Miss Mary Walker,	20		0	0	17	8	0	0	45	0	0	1,302	700	6,000	6,000	0
9 H. F. Pitkin,	150	30	0		7	23	8	5	40	7	3	1	94	0	0	1,200	800	*10,000	0	0
10 J. C. Sloan, h	175	0	25	Mrs. E. J. Koehl,	19	18	6	6	33	13	17	5	117	0	0	2,900	1,000	25,000	0	0
11 I. N. Salisbury,	250	0	66	A. H. Pontius,	30	62	8	11	164	16	33	3	327	41	82	2,593	1,500	30,000	0	700
12 John Laird,	250	130	50		55	46	15	25	65	0	15	5	226	7	136	3,063	1,200	25,000	0	1,500
13 F. A. Anderson,	185	30	22	Charles Frojd,	0		0	0	0	0	0	0	0	0	275	1,100	840	10,000	0	1,200
14 Carl J. Stenroos,	90	48	0	Frans Maenpaa,	0		0	4	13	0	2	0	19	4	68	602	†700	*3,000	0	125
15 Walter L. Stratton,	117	30	0	Walter L. Stratton,	12	17	2	3	23	5	11	0	73	0	0	1,275	550	5,000	1,500	0
16 W. H. McDonald,	90	23	27	W. H. McDonald,	1		1	1	6	1	8	1	19	10	73	1,400	750	7,000	8,000	0
17 Fred M. Andrus,	213	23	30	Martin Parker,	16	53	14	19	83	27	14	6	232	37	64	1,950	800	15,000	800	0
18 Mary E. Schwartz,	175	0	10	John Gorsuch,	10		8	11	28	5	15	0	77	0	0	600	500	*2,000	0	0
19	0	0	0	Charles Schwarz,	0		0	0	0		0	0	0	0	0	0	0	*800	0	0
20 Rev. G. L. Smith, h	396	50	0	G. A. Wright,	112	62	28	42	111	66	28	9	458	0	50	2,467	1,500	46,000	0	0
21 Dea. William Coe, h	136	44	0	William Armstrong,	14	40	6	8	27	22	8	1	126	1	2	996	600	9,000	0	0
22 F. S. Smedley,	150	35	0		0	20	15	0	10	10	0	0	55	5	0	1,560	1,200	*3,763	0	150
23 W. S. Lippus, h	132	18	0	Mrs. C. L. Hill,	0	17	1	2	10	11	11	1	53	13	50	1,105	600	7,000	3,500	0
24 Mrs. J. W. Lee,	40	0	0	John C. Campbell,	0		0	0	0	0	3	0	3	0	0	75	100	*800	0	0
25 Ben E. Coates,	66	26	0	John McCreery,	32		1	2	30	12	10	1	88	39	29	1,050	750	6,000	0	0
26 Charles E. Fox,	65	35	0	Mrs. Electa Squire,	2		0	0	1	0	1	1	5	7	8	350	300	*5,000	0	0
27	0	0	0	Dr. E. Brinckerhoff,	0		0	0	0	0	0	0	0	0	0	0	0	*1,000	0	0
28	103	20	0		0	6	0	0	4	0	0	0	10	0	0			*2,000		
29 Samuel Bacon,[a]	118	0	0		0	10	5	1	10	11	6	0	45	0	10	1,375	300	5,000	0	300
30 Morris Jones,	27	0	0	David Jenkins,	0		0	0	3	0	0	0	3	0	0	135	104	*800	0	0
31 G. B. Fox,	130	35	0		9	32	4	6	42	21	15	2	131	10	36	1,727	900	14,500	2,100	0
32 Miss Elizabeth Phillip,	50	0	0		0		0	0	0	0	0	0	0	0	0	0	0	*2,000	0	0
33 D. S. Evans,	50	0	0	Evan D. Davis,	0		0	0	0	0	0	0	0	0	0	135	75	*500	0	0
34 Rev. J. W. Overmyer,	180	26	0	Mrs. J. N. Ransom,	17		3	5	19	7	3	1	55	20	0	1,050	468	*3,000	0	0
35 James C. Andrews,	30	30	0	J. W. Thorpe,	4		1	1	8	2	1	0	17	0	0	59	†0	600	0	0
36 J. B. Barnhart,	45	0	0	Mrs Flora Watson,	4		0	0	4	4	1	0	13	0	0	150	130	*1,000	0	0

[a] Vermilion, R.F.D.

† Missionary aid to salary. * No parsonage.

CHURCHES			Churches Erected	CLERKS	MINISTERS			MEMBERS				ADMITTED			REMOVED				BAPT.		Fam.
	Cities or Towns	Org.		Names	Names	Ord.	C'd	Ma.	Fe.	To.	Ab.	C.	L.	To.	Di.	L.	R.	To.	Ad.	Inf.	
37	Centerville, *Welsh*,[a]	1848	1850	Miss Sarah Edwards,				4	13	17	3	0	0	0	0	6	1	7	0	0	11
38	Ceylon,	1898	1904	Mrs. L. H. Temple,				1	4	5	0	0	0	0	0	0	0	0	0	0	20
39	Chagrin Falls,	1835	1875	James R. Porter,	William H. Baker,	'87	'10	72	172	244	33	10	3	13	3	2	0	5	7	5	200
40	Chardon,	1875	1876	Miss L. J. Mapes,	Louis J. Luethi,	'92	'10	43	118	161	31	4	9	13	4	4	8	16	4	3	190
41	Charlestown,[b]	1811	1880	Mrs. W. H. Loomis,	John B. Jones,	'94	'10	7	29	36	0	0	0	0	0	5	0	5	0	0	17
42	Chatham,	1834	1854	Mrs. Augusta Beach,[c]	Henry John Barnes,	'96	'11	31	88	119	15	0	0	0	1	7	37	45	0	0	90
43	Chester, **Chesterland**,	1819	1833	Dr. C. F. Gilmore,				16	24	40	12	0	0	0	0	0	0	0	0	0	12
44	Chillicothe,	1892	1898	Howard I. Leasure,	[Earl I. Doty, *U.B.*]	'08	'11	58	93	151	14	31	5	36	1	1	1	3	9	16	125
45	Cincinnati, Storrs,	1832	1883	Dea. R. J. Yeager,	[Charles E. Mummey,]		'10	23	63	86	0	12	0	12	1	1	0	2	1	7	100
46	,, Lawrence st., *Welsh*,	1840	1840	Dea. Ben Evans,	Morris O. Evans, *i.*	'78	'06	74	115	189	3	1	7	8	3	7	0	10	0	2	117
47	,, Columbia,	1867	1870	De Lisle Stewart,	Charles A. Forbes,	'91	'08	55	112	167	41	11	7	18	4	6	0	10	2	0	108
48	,, Walnut Hills,	1884	1884	Edward P. Higgins,	Dwight M. Pratt, *i.*	'80	'00	103	220	323	13	0	17	17	4	17	0	21	0	3	160
49	,, Plymouth,	1889	1887	Fred E. Corner,	Frederick L. Fagley, *i.*	'12	'11	36	62	98	3	6	24	30	1	0	29	30	3	4	66
50	,, North Fairmount,	1896	1904	Geo. Bollinger, jr.,				13	24	37	9	3	0	3	3	2	34	39	0	2	17
51	Claridon, **E. Claridon, R.F.D.**	'27	1832	Mrs. Julia T. Bruce,	James W. Rice,	'90	'11	52	84	136	44	0	0	0	2	4	2	8	0	0	60
52	Clarksfield,[d]		1822	1880	Mabel E. Collingwood,			24	43	67	28	0	0	0	2	0	0	2	0	0	30
53	Cleveland, Archwood av.,	1819	1899	Daniel Farman,	Frank E. Bigelow,	'97	'09	105	179	284	21	19	9	28	2	12	25	39	3	10	500
54	,, 1st,	1834	1893	B. F. McQuate,	Harry N. Dascomb,	'96	'10	144	419	563	200	11	17	28	3	10	0	13	4	11	250
55	,, Euclid av.,	1843	1886	Miss Helen E. Lusk,	Charles Emerson Burton, *i.*	'98	'11	402	652	1054	194	16	39	55	14	28	5	47	6	4	500
56	,, Plymouth,	1852	1886	Cass H. Hatch, **Bedford**,	Robert Porter,	'08	'11	143	292	435	89	3	5	8	2	12	0	14	3	10	300
57	,, Kinsman road,	1852	1902	A. J. Collacott,				46	99	145	1	1	1	2	2	12	0	14	0	0	30
58	,, Jones road, *Welsh*,	1858	1876	Edward Blythin,	J. Vincent Jones, *i.*	'03	'09	98	134	232	5	35	18	53	9	6	6	21	0	3	120
59	,, Pilgrim,	1859	1894	Albert E. Davis,	Dan F. Bradley, *i.*	'85	'05	362	770	1132	84	35	20	55	7	39	0	46	10	45	1641
					Henry B. Mowbray, *i.*	'00	'09														
60	,, Mount Zion,	1864	1887	Miss Lulu Pleasant,	George V. Clark, *i.*	'82	'08	80	161	241	47	26	0	26	2	0	0	2	3	0	221
61	,, East Madison av.,	1875	1875	William E. Luff,	Charles L. Parker,	'95	'11	94	154	248	75	9	14	23	5	10	0	15	1	2	150
62	,, Collinwood,	1876	1893	D. H. Patterson, M.D.,	Grover L. Diehl,	'08	'12	74	212	286	39	11	13	24	3	25	0	28	3	5	200
63	,, Puritan,	1876	1889	Miss Winifred King,	John Faris Berry,	'91	'06	68	159	227	13	4	0	4	1	7	0	8	1	2	200
64	,, Grace,	1881	1885	Andrew M. Kramer,	Grove F. Ekins,	'04	'11	51	128	179	0	3	2	5	0	1	0	1	2	12	300
65	,, Union,	1886	1886	J. G. Shimmon,	Alfred E. Woodruff,	'86	'09	102	169	271	24	61	4	65	4	6	10	20	39	11	350
66	,, Bethlehem,	1888	1884	Thomas Piwonka,	John Prucha,	'91	'92	51	97	148	8	7	3	10	1	19	1	21	1	12	250
67	,, *Swedish*,	1889	1910	Axel Ostberg,	[Oscar G. Larson, *Ev. Cov.*]	'07	'11	44	61	105	9	2	8	10	0	1	3	4	0	0	42
68	,, Park,	1890	1892	Edwin L. Smith,	Albert F. Pierce,	'77	'11	145	222	367	20	25	16	41	4	6	63	73	10	8	400
69	,, Hough av.,	1891	1900	Dr. H. D. Haskins,	Ernest H. Tippett, *i.*	'98	'10	226	404	630	55	23	35	58	7	42	21	70	2	11	550
70	,, Highland,	1893	1896	William J. Ellenberger,	William J. Paske,	'87	'10	61	105	166	46	25	39	64	1	16	0	17	7	2	225
71	,, Trinity,	1894	1895	William J. Jordan,	James Ross Greene,	'95	'09	88	180	268	49	21	18	39	3	7	20	30	7	7	300
72	,, Denison av.,	1897	1898	Miss Elma Rock,	John W. Kuyper,	'10	'10	125	203	328	40	56	22	78	2	6	0	8	15	0	250
73	,, Cyril,	1901	1887	Mrs. Mary Rosiar,	John Musil,	'88	'01	25	36	61	0	7	0	7	0	2	2	4	0	10	50
74	,, North,	1902	1902	Miss Edna A. Burgess,	Charles H. Lemmon, *i.*	'83	'02	90	158	248	10	38	1	39	2	13	16	31	1	21	500
75	,, Glenville,	1902	1911	David Aitken,	Albert B. Eby,	'01	'06	52	114	166	15	27	14	41	1	10	2	13	9	11	205

[a] **Thurman, R.F.D.** [b] **Ravenna.** [c] **Spencer, R.F.D.** [d] **Wakeman, R.F.D.**

SUNDAY SCHOOLS		Y. P. S. Mem	Mens Org.	CHURCH TREASURERS	OFFERINGS FOR THE BENEVOLENT SOCIETIES									Other Cong'l Offerings	Undenom. Gifts	Home Exp.	SALARIES, VALUES, ETC.			
Superintendents	Mem				A.B.C. F.M.	Wom's Bds.	C. E. Soc.	C.C.B. Soc.	C.H.M. Soc.	A. M. A.	C.S.S. & P.S.	Min. Relief	Totals				Salaries	Value Ch. Property	Invest. Funds	Amt. of Debt
37 E. D. Jones,	30	0	0	Miss Mary J. Owens,	$0	$	$0	$0	$0	$0	$0	$0	$0	$0	$0	$0	$0	*$500	$0	$0
38 Christopher Brod,	35	0	0	Mrs. Henry Hartman,	0		0	0	0	0	0	0	0	0	0	50	50	*1,269	0	0
39 L. J. Hissett, h	200	30	x15	M. F. Brewster,	23	28	15	15	53	33	22	5	194	15	200	1,800	†900	16,200	0	0
40 L. L. Bickle,	146	34	11	W. S. Gilmore,	24	9	7	10	30	14	3	3	100	95	64	4,440	1,000	14,000	0	500
41 C. D. Kirtland,	30	0	0		5		0	0	10	0	0	0	15	0	0	306	250	*2,000	0	0
42 James Johnson,	125	30	0	Harry M. Beach,	10	12	0	0	54	8	16	0	100	32	0	1,132	700	4,500	0	0
43	15	0	0	H. L. Williams,	5		1	2	5	3	1	0	17	0	0	150	125	*1,000	0	0
44 Henry J. Schwarzel,	142	26	0	James I. Botkin,	0	15	0	0	21	0	0	0	36	0	0	850	700	*2,500	0	0
45 C. E. Mummey,	135	12	0	Frank Brown,	0		0	0	31	0	0	0	31	0	0	1,185	†1,000	20,000	0	0
46 John T. Davies,	80	28	0	Benjamin Davies,	27		7	10	30	15	7	5	100	0	24	1,756	1,300	*10,000	0	0
47 Geo. B. Bolenbaugh,	80	31	z25	Clarence D. Kerr,	24	30	6	10	20	16	6	4	116	14	0	2,607	1,500	*10,000	0	0
48 Elmer G. Ackerman,	135	52	45	Miss E. S. Wood,	211	129	23	63	120	33	33	4	616	218	600	4,950	2,400	*50,000	0	0
49 W. A. Moore,	126	18	23	Fred Wankleman,	0	3	0	4	20	0	0	1	28	25	63	850	†1,200	*15,500	0	400
50 D. T. Brooks,	70	9	0	Geo. Wm. Reade,	0		0	5	13	1	1	1	21	0	0	249	45	*5,000	0	300
51 Miss Edna Kellogg,	112	30	0	Miss F. D. Taylor,	20	39	9	3	48	22	8	5	154	0	28	1,665	650	4,000	0	0
52 Mrs. C. A. Weeks,	90	0	0	Mrs. C. A. Weeks,	0	10	1	1	13	2	1	0	28	0	0	267	188	1,300	0	0
53 Dea. Charles Burr,	489	33	85	Miss Mary F. Gates,	85	95	13	44	135	60	34	2	468	32	197	4,930	1,650	*28,000	0	3,700
54 A. W. Miles,	183	20	x60		167	177	47	68	233	99	69	27	887	214	147	10000	2,500	*70,000	0	0
55 Pardon H. Smith,	410	45	96	Theodore M. Bates,	957	648	195	72	819	207	158	57	3,112	1,385	732	12815	4,000	150,000	45,000	23,000
56	250	35	0		45	58	0	0	191	55	9	0	358	12	0	6,782	3,000	*150,000	0	0
57 William J. Cobbledick,	150	0	0	Mrs. E. M. Reece,	25	22	8	11	52	17	20	5	160	0	47	1,215	1,000	*12,000	100	0
58 William E. Thomas,	168	30	33		23		4	6	28	9	4	4	78	0	0	2,025	1,400	*30,000	3,000	0
59 Rev. H. B. Mowbray, h	1620	203	110		644	339	49	39	1,188	272	94	104	2,729	2,945	31	17558	2,000	200,000	100000	0
60 Mrs. Susan N. Jordan,	128	38	x55		0	6	2	2	12	8	1	1	32	7	52	1,416	900	*10,000	0	0
61 J. Otterman,	143	20	0	Oscar Alexander,	0	75	2	4	78	41	17	1	218	13	0		1,500	14,000	200	0
62 Frank P. Whitney,	278	40	x60		21	60	32	18	96	8	16	12	263	0	33	2,700	1,600	*25,000	0	0
63 A. W. Rowe,	186	12	0	W. L. Whitney,	56	61	8	29	90	40	18	7	309	0	69	3,704	1,500	*10,000	1,200	0
64 Dr. F. W. Somers,	400	45	x55	A. H. Meldrum,	12	15	11	15	43	2	1	3	102	0	0	2,288	1,200	*7,000	0	0
65 William H. Watkins,	300	100	0	W. J. Walton,	20	7	1	4	21	2	6	0	61	83	28	2,559	1,200	*10,000	0	1,900
66 Rev. John Prucha,	255	45	0		50	15	6	18	69	33	14	4	289	25	3	1,577	†1,890	*10,000	0	0
67 Victor Holmstedt,	68	38	0	A. B. Cederlund,	0		0	5	7	0	0	0	12	6	50	1,650	1,080	*22,000	0	8,800
68 J. Ernest Smith,	542	54	40	Louis Miller,	123	48	9	40	150	60	20	10	451	26	35	3,442	2,000	*24,000	0	1,200
69 H. G. Bogart,	364	27	22	William H. Sheppard,	245	130	27	48	214	119	35	30	848	0	196	8,093	3,000	*52,000	0	2,000
70 L. N. Cobb,	163	54	35	William T. Jarvis,	0	16	1	6	41	0	1	0	65	23	35	2,421	†1,800	*18,000	0	3,000
71 Emmett L. Osborn,	284	55	36	J. B. Truitt,	0	28	10	11	59	7	3	4	122	20	211	4,317	1,300	*44,750	0	3,000
72 Walter Rock,	340	30	x29		72	10	25	18	54	28	12	4	223	58	50	2,675	1,330	*7,500	0	1,612
73 Rev. John Musil,	80	52	0	Andrew Caban,	26		6	10	48	15	6	2	113	1	31	602	†740	8,000	0	100
74 Thomas Bell,	766	55	0	David Senger,	15	42	1	2	65	13	6	3	147	6	41	3,162	†1,200	*25,000	0	1,500
75 E. C. Biggar,	260	30	20		15	10	3	5	37	6	3	1	80	0	0	7,345	†1,200	*22,000	0	10,000

† Missionary aid to salary. * No parsonage.

CHURCHES			Churches Erected	CLERKS	MINISTERS			MEMBERS				ADMITTED			REMOVED				BAPT.		Fam.
Cities or Towns		Org.		Names	Names	Ord.	C'd	Ma.	Fe.	To.	Ab.	C.	L.	To.	Di.	L.	R.	To.	Ad.	Inf.	
76	Cleveland, Emanuel,	1905	1904	Adolph Makovsky,	Adolf Yukl,	'02	'06	17	28	45	6	1	3	4	1	1	2	4	0	3	35
77	,, Bethel, *Nor.-Dan.*,	1907	1909	P. N. Nielsen,	Carl B. Bjuge,	'96	'08	25	29	54	9	6	0	6	0	0	10	10	0	8	100
78	,, Mizpah,	1908	1890	Theodore Zamrazil,	Philip Reitinger,	'89	'09	38	59	97	1	14	0	14	1	4	0	5	0	6	50
79	Columbus, Wash. av., *Welsh*,	'47	1890	John R. Jones,	Richard R. Thomas,	'10	'11	41	76	117	6	4	2	6	2	6	2	10	0	0	54
80	,, 1st,	1852	1857	Immer L. Godfrey,	{ Washington Gladden, *i.* { Carl S. Patton,	'60 '92	'82 '11	397	751	1148	195	21	24	45	8	9	0	17	15	15	900
81	,, Plymouth,	1872	1892	William M. Eagle,	Willis A. Warren,	'91	'10	142	258	400	38	9	6	15	5	12	0	17	3	9	250
82	,, North,	1875	1896	Miss Marian Grimm,	Wesley E. Bovey,	'95	'09	156	293	449	66	9	10	19	6	7	0	13	1	24	300
83	,, Eastwood,	1882	1909	Eugene Morgan,	William Henry Woodring,	'00	'07	108	200	308	20	18	12	30	5	2	0	7	10	6	250
84	,, Mayflower,	1889	1889	Miss Daisy A. Richey,	Jonathan Turner,	'95	'09	66	113	179	18	15	10	25	1	0	0	1	5	9	125
85	,, South,	1890	1891	Mrs. Sherman Edwards,				35	83	118	5	2	2	4	0	6	56	62	0	0	75
86	,, Grandview Hgt's,[a]	'10	1911	Walter Whissen,	Fred L. Brownlee, *i.*	'10	'10	59	83	142	8	11	26	37	0	4	0	4	0	13	100
87	Conneaut,	1819	1873	R. E. Mygatt,	James H. Rankin,	'96	'03	91	261	352	25	0	3	3	4	3	0	7	0	5	225
88	Coolville,	1841	1850	Miss Lizzie D. Humphrey,	Abram Nightingale,		'11	10	33	43	0	1	0	1	1	0	0	1	0	0	10
89	Croton,	1818	1853	Mrs. F. M. Hempstead,	Edward J. Converse,	'98	'07	21	39	60	9	4	0	4	0	0	3	3	4	0	32
90	Cuyahoga Falls,	1834	1847		James A. Lumley,	'94	'09	60	187	247	0	30	6	36	0	0	0	0	4	4	55
91	Dover, **North,**	1847	1911	Thomas R. Mitchell,	Leander J. Aldrich,	'86	'08	47	103	150	14	0	1	1	2	4	0	6	0	4	100
92	Eagleville,	1887	1850	Mrs. F. G. Peck,	Newton W. Bates,	'94	'08	22	40	62	27	1	2	3	3	0	1	4	0	0	75
93	East Cleveland, Calvary,	1894	1909	August R. Luense,	Robert A. George,	'86	'09	35	85	120	0	8	26	34	1	3	0	4	2	5	150
94	,, East,	1900	1900	W. H. Nicklas,	Luman H. Royce,	'91	'11	40	75	115	25	0	0	0	1	16	33	50	0	0	75
95	East Greenville, *Welsh*,	1893	1897	Dan F. Davies, **Dalton,**				8	12	20	2	8	1	9	0	1	0	1	2	2	8
96	Edinburg, **New Milford,**	1823	1840	Charles O. Portz,	John B. Jones,	'94	'09	55	77	132	15	8	6	14	0	0	0	0	2	0	30
97	Elyria, 1st,	1824	1898	William H. Searles,	John H. Grant, *i.*	'96	'06	176	347	523	41	14	37	51	6	16	2	24	3	9	250
98	,, 2d,	1897	1898	E. D. Kindig,	[Perez N. Bennett, *U. B.*]		'11	53	87	140	8	17	7	24	1	10	4	15	7	0	250
99	Fairport, **Harbor,**	1891	1900	Mrs. Addie M. Nelson,	William John Williams,	'01	'11	50	91	141	22	33	18	51	1	4	0	5	15	5	75
100	Farmington,[b]	1817	1844					1	1	2											2
101	Fitchville,[c]	1819	1840	Mrs. Lucina M. Palmer,	[Ernest Graves, *Sup.*]			8	13	21	4	0	0	0	0	0	0	0	0	0	10
102	Florence,[d]	1832	1842	Mrs. Bell Haise,	[E. H. Johnston, *Lic.*]			9	21	30	3	0	0	0	0	5	0	5	0	0	25
103	Fort Recovery,	1854	1883	Silvanus R. Warnock,	Edward A. Leeper,	'78	'08	46	84	130	10	3	0	3	2	0	3	5	0	3	65
104	Fredericksburg,	1883	1883	Mrs. C. J. Owings,	William T. Williams,	'98	'02	51	73	124	15	2	3	5	1	1	4	6	0	0	
105	Freedom, **Mantua, R.F.D.,**	1828	1844	Dea. Charles W. Chalker,	Philip E. Harding,	'88	'12	31	48	79	16	0	0	0	2	1	1	4	0	0	35
106	Garrettsville,	1834	1884	Mrs. H. D. Pierce,	Robert G. Hutchins,	'66	'11	55	122	177	23	3	0	3	4	4	0	8	3	0	90
107	Geneva,	1809	1868	Mrs. J. B. Smith,	Charles W. Hardendorf, *i.*	'90	'08	81	165	246	34	17	5	22	5	18	0	23	9	7	150
108	Girard, *Welsh*,	1888	1889	John L. Phillips,	Richard Lloyd Roberts,	'93	'09	5	24	29	0	5	0	5	0	0	0	0	0	0	25
109	Gomer, *Welsh*,	1835	1873	T. W. Jones,[e]	William Surdival,	'96	'05	187	225	412	0	20	0	20	9	10	0	19	0	0	126
110	Grafton,	1854	1854	Miss Sylvia Trau,	[Bedros K. Apelian, *Lic.*]		'11	21	42	63	19	0	0	0	1	1	0	2	0	1	33
111	Granville, *Welsh*,	1842	1865					6	12	18	0				0	0	26	26	0	0	22
112	Greenfield, **Steuben,**[aa]	1822	1832	Miss Mattie Arthur,	Charles B. Phillips,	'07	'09	18	39	57	0	0	0	0	1	0	0	1	0	0	55
113	Greenwich,	1880	1884	E. C. Yarnell,	Oscar Eugene Harris,	'07	'09	27	60	87	6	2	0	2	1	2	0	3	0	0	75
114	Gustavus,	1852	1855	Miss Florence Logan,	Willard O. Town,	'95	'08	30	50	80	22	0	0	0	3	10	8	21	0	0	70

[a] **Sta. A, R.F.D. 5.** [b] **West Farmington, R.F.D.** [c] **New London, R.F.D.** [d] **Birmingham, R.F.D.**
[e] **Fort Jennings, R.F.D.** [aa] **Monroeville, R.F.D.**

SUNDAY SCHOOLS		Y. P. S. Mem	Mens Org.	CHURCH TREASURERS	OFFERINGS FOR THE BENEVOLENT SOCIETIES									Other Cong'l Offerings	Undenom. Gifts	Home Exp.	SALARIES, VALUES, ETC.			
Superintendents	Mem				A.B.C.F.M.	Wom's Bds.	C. E. Soc.	C.C.B. Soc.	C.H.M Soc.	A. M. A.	C.S.S. & P.S.	Min. Relief	Totals				Salaries	Value Ch. Property	Invest. Funds	Amt. of Debt
76 Rev. Adolf Yukl,	80	38	0	August Macha,	$25	$	$4	$7	$25	$5	$5	$3	$74	$6	$0	$440	†$800	$6,000	$0	$600
77 Thomas Larsen,	20	30	0		0		0	0	20	0	0	0	20	0	0	2,366	†900	*10,000	0	6,000
78 Philip Reitinger,	140	86	0	Joseph Rombal,	28		19	12	66	15	9	4	153	2	31	1,275	†1,200	*4,500	0	0
79 John D. Evans,	25	0	0	J. T. Griffith,	22		4	7	17	10	4	1	65	0	10	1,100	900	*15,000	0	0
80 { F. M. Kendall, / William E. Jones,	405	30	x65	Claude E. Miller,	1,136		121	159	948	230	168	50	2,812	2,476	0	14000	†7,000	*62,500	16,500	0
81 Dr. Charles S. Means,	358	37	0	G. B. Ackerman,	212	148	63	95	270	137	64	21	1,010	0	273	8,888	2,000	*23,000	1,350	0
82 Lorenzo H. Bulkley,	535	55	x68	F. W. Atkinson,	21	46	13	17	50	21	11	6	185	36	3	3,408	1,600	*10,000	0	575
83 John J. Kinsell,	300	65	x80	Charles A. Workman,	170	80	30	45	135	50	30	10	550	279	325	4,500	2,000	55,000	0	3,400
84 Hugh K. Martin,	175	30	x25	Miss D. A. Richey,	50	50	13	14	58	49	10	4	248	0	0	2,000	1,200	12,000	0	350
85 Charles L. Brownlee,	200	44	0	J. M. Rizer,	27		5	8	20	10	15	3	88	0	0	1,137	1,000	*15,000	0	0
86 Fred C. Nesbitt,	188	0	0	Thos. G. Constable,	0		0	0	17		0	0	17	0	11	13321	†1,200	*14,000	0	2,000
87 G. J. Record,	470	15	x65	T. R. Hatch,	34	75	6	8	88	27	16	11	265	0	48	3,467	1,800	*75,000	0	0
88 Dr. A. E. Lawrence,	45	25	0		0	9	0	0	7	0	0	0	16	0	0	600	600	3,000	0	0
89 David D. Pryor,	34	0	0	Harry Graves,	14		2	4	11	6	3	1	41	0	0	451	260	*1,200	0	0
90 J. A. Lumley,	232	50	40		0	55	6	9	31	19	5	3	128	0	0	2,362	900	15,000	4,800	150
91 Reuben Osborn,	224	47	0		21		0	0	34	10	10	0	75	0	0	1,200	800	15,000	2,000	3,500
92 O. U. Thompson,	90	20	10	Mrs. H. E. Wadsworth,	5		3	4	9	4	5	0	30	0	11	290	225	*2,000	200	0
93 Roland Baskin,	200	70	0		15	23	3	10	35	0	13	2	101	17	52	3,871	†1,000	*27,000	0	16,000
94 Mrs. C. R. Bissell,	112	30	0		1	69	10	11	73	24	1	8	197	19	30	1,839	†1,075	*25,000	0	4,900
95 Mrs. M. Edmonds,	40	0	0		0		0	0	0	0	0	0	0	0	0	0	0	*1,100	0	0
96 H. B. Bingham,	75	30	0	Mrs. Linnie Stewart,	36		0	0	15	0	6	0	57	0	5	750	600	3,000	200	0
97 Henry W. Ingersoll, h	436	60	x118	John H. Rust,	395	365	94	112	324	187	92	96	1,665	64	125	4,431	2,500	*85,000	0	4,300
98 John E. Hecock,	209	15	x25		4	5	6	0	22	0	7	2	46	0	0	1,500	†1,000	*12,000	0	0
99 Prof. G. P. Hoffmann,	125	10	0	Mrs. F. T. Johnston,	10		0	4	20	6	3	1	44	0	0	804	†1,200	*6,000	0	0
100	25	0	0		0		0	0	0	0	0	0	0	0	0			*500	0	0
101	0	0	0	Mrs. L. M. Palmer,	0		0	0	0	0	0	0	0	0	0	130	130	*200	0	0
102	0	0	0	Clarence J. Spore,	0		0	0	0	0	0	0	0	0	0	200	200	*3,500	0	0
103 Mrs. E. T. Hastings,	95	0	0	Edward Koch,	13		2	6	31	9	13	2	76	13	17	944	600	6,000	0	220
104 C. F. Rumbaugh, h	65	40	0	A. J. Peterman,	5	19	4	3	9	10	13	1	64	28	0	1,000	800	20,000	0	0
105	0	0	0	Bert Dutton,	0		0	0	1	0	0	0	1	0	0	276	250	2,500	0	0
106 Mrs. W. C. Stockwell,	160	12	0	P. H. Gage,	36		0	0	54	0	10	0	100	0	0	3,044	800	14,000	1,000	0
107 S. S. Searle,	155	16	43	G. N. Rogers,	0	73	0	0	99	0	0	0	172	0	225	2,016	1,000	18,000	0	0
108	0	0	0	Thomas C. Davis,	0		0	0	7	0	0	0	7	4	0	280	260	*3,000	0	0
109 Richard Price,	225	58	0	T. J. Watkins,	60	5	10	15	47	30	10	4	181	0	150	1,500	1,200	32,000	0	0
110 William Baker,	98	55	0	W. N. Hitchcock,	5		0	1	8	2	6	0	22	0	0	1,610	312	*2,000	0	648
111	0	0	0		0		0	0	0	0	0	0	0	0	0			*1,000		
112 Jay Wheeler, jr.,	100	16	0	Mrs. J. McCammon,	1	2	0	0	8	0	0	0	11	0	0	450	350	2,500	0	0
113 J. S. White,	70	31	0	Frank B. Roscoe,	30	10	6	11	30	14	4	4	109	7	17	1,200	520	*4,000	2,000	500
114 Frank Sember,	99	17	0	George Partridge,	0		0	3	6	4	3	0	16	25	0	625	500	2,700	1,055	0

† Missionary aid to salary. * No parsonage.

CHURCHES		Churches Erected	CLERKS	MINISTERS			MEMBERS				ADMITTED			REMOVED				BAPT.		Fam.
Cities or Towns	Org.		Names	Names	Ord.	C'd	Ma.	Fe.	To.	Ab.	C.	L.	To.	Di.	L.	R.	To.	Ad.	Inf.	
115 Hambden, **Chardon, R.F.D.**,	'09	1850	Mrs. Lizzie Richards,	[Harrison F. Miller, *Disc.*]	'99	'11	19	27	46	11	0	0	0	2	0	2	4	0	0	13
116 Hamilton,	1895	1896	William B. Jackman,				32	59	91	6	3	2	5	0	3	0	3	1	2	105
117 Hartford,†	1822	1848	Miss Mera McDowell,	[Chas. Young, *Bapt.*]		'10	5	8	13	0	0	6	6	1	0	0	1	0	0	18
118 Hubbard, *Welsh*,	1864	1864					2	4	6	0	0	0	0	0	0	9	9	0	0	5
119 Hudson,	1802	1865	George L. Starr,	Lee J. Travis,	'97	'10	119	199	318	56	14	22	36	2	7	0	9	5	3	180
120 Huntsburg,	1818	1836	L. D. Clark, **Orwell, R.F.D.**,	George Henshaw,	'80	'09	58	92	150	43	2	2	4	1	0	0	1	1	0	50
121 Ireland, **Coolville, R.F.D.**,	1888	1888	Howard Bingman,	Abram Nightingale,		'11	17	26	43	4	0	0	0	0	0	0	0	0	0	18
122 Ironton,	1872	1873	Miss Edith Lambert,	Wilfred Lindsay,	'90	'09	55	82	137	12	4	4	8	2	1	0	3	4	4	80
123 Isle St. George,	1898	1898	Mrs. Emma Cullen,	Ross W. Sanderson,	'08	'11	7	19	26	0	9	1	10	0	1	0	1	2	3	20
124 Jefferson,	1837	1835	C. C. Cook,	Joseph A. Goodrich,	'96	'08	77	161	238	43	6	11	17	2	8	0	10	5	2	173
125 Johnston,[a]	1814	1894	F. E. Alling,	Willard O. Town,	'95	'08	10	25	35	9	0	3	3	0	0	7	7	0	0	35
126 Kelleys Island,	1866	1877	Miss J. E. Bristol,				8	30	38	8	0	0	0	0	0	0	0	0	0	60
127 Kelloggsville,[b]	1828	1833	Mrs. J. E. Ketcham,	John P. Krum,	'89	'11	10	15	25	6	0	0	0	0	0	0	0	0	0	8
128 Kent,	1819	1858	Mrs. M. G. Thompson,	Henry Janes,	'94	'09	81	185	266	25	0	4	4	2	6	0	8	0	1	70
129 Kirtland,[c]	1819	1859	Mrs. E. D. Billings,	[William Winter, *M. E.*]		'11	13	40	53	14	0	1	1	2	0	0	2	0	0	30
130 Lafayette,[d]	1838	1854	Dea. George J. Harrington,	Henry John Barnes,	'96	'11	7	13	20	0	0	0	0	1	0	11	12	0	0	8
131 Lakewood,	1905	1906	A. G. Wallace,				39	56	95	10	8	7	15	1	0	1	2	1	5	150
132 Lawrence, **Moss Run**,	1846	1846	Ewart C. Dye, **Sitka**,				23	51	74	1	0	1	1	4	2	0	6	0	0	31
133 Lenox, **Jefferson, R.F.D.**,	1840	1851	Mrs. Della I. Bennett,				20	44	64	0	5	1	6	3	8	18	29	5	0	50
134 Lexington,	1862	1863	Miss Cora Denius,	Owen Jenkins,	'76	'10	64	95	159	10	9	7	16	1	0	0	1	3	3	105
135 Lima,	1887	1891	Arthur D. Thomas,	O. Lloyd Morris, *i.*	'94	'10	77	133	210	6	42	13	55	3	3	0	6	10	6	80
136 Litchfield,	1833	1847	Mrs. Frances Starr,	Frank D. Jackson,	'95	'12	32	83	115	15	6	4	10	2	3	1	6	5	0	60
137 Little Muskingum,[e]	1843	1852	Miss Bernice R. Day,				19	36	55	17	0	0	0	0	4	1	5	0	0	25
138 Lock, **Centerburg, R.F.D.**,	1834	1840	Mrs. Minnie B. Jackson,	Edward J. Converse,	'98	'07	28	54	82	5	3	1	4	0	0	0	0	2	0	37
139 Lodi,	1817	1843	Miss Leona Palmer,	William Haynes,	'82	'09	48	108	156	30	6	7	13	1	7	0	8	1	9	111
140 Lorain, 1st,	1872	1876	Mrs. C. R. Horn,	Albert R. Brown,	'06	'10	109	213	322	23	38	16	54	2	12	0	14	13	7	300
141 ,, 2d,	1899	1905	Roy Ellis,	Walter Spooner,	'05	'09	77	110	187	27	51	15	66	0	6	0	6	13	7	110
142 Lucas,	1883	1888	Arthur Leiter,	C. Levi Shelby,	'07	'11	39	48	87	30	0	0	0	0	4	0	4	0	0	50
143 Lyme, **Bellevue**,	1817	1835	John Drury,	Leslie H. Perdriau,	'09	'10	38	48	86	7	0	2	2	2	1	0	3	0	4	34
144 Madison, Central,	1830	1892	Morris G. Wood,	Marston S. Freeman,	'89	'07	74	139	213	24	6	6	12	6	1	59	66	5	1	200
145 Mansfield, 1st,	1835	1871	Harry S. Black,	Bernard G. Mattson,	'97	'06	238	381	619	102	6	18	24	12	24	28	64	3	8	310
146 ,, Mayflower Mem.,	'89	1905	Charles William Carey,	Thomas D. Henshaw,	'95	'09	145	245	390	48	7	2	9	2	9	0	11	0	8	180
147 Marblehead,	1873	1900	Mrs. W. H. Weichel,	Frederick C. Holbrook,	'92	'11	42	85	127	34	5	0	5	0	4	0	4	0	2	95
148 Marietta, 1st,	1796	1905	J. E. Van Dervoort,	Henry H. Kelsey, *i.*‡	'84	'09	180	401	581	100	23	5	28	5	18	84	107	7	5	260
149 ,, Harmar,	1840	1847	S. P. Bingman,	Frank M. Whitlock,	'80	'10	83	174	257	45	0	6	6	5	9	1	15	1	0	120
150 ,, 2d,	1859	1871	L. W. Broughton,				6	12	18	4	0	0	0	0	0	0	0	0	0	6
151 Martin's Ferry, *Welsh*,	1873	1904	Richard Hopkins,				27	70	97	0	3	4	7	1	2	0	3	0	0	50
152 Marysville,	1864	1870	Edward W. Porter,	John L. Davies,	'75	'11	83	185	268	30	29	8	37	4	6	0	10	17	1	180
153 Mecca, **Cortland, R.F.D.**,	1822	1857	Mrs. Hattie Chaffee,	[Walter Ruggles, *M. E.*]		'11	21	29	50	0	0	0	0	0	0	0	0	0	0	15
154 Medina,	1819	1881	Miss Bessie Templeton,	H. Samuel Fritsch,	'05	'11	228	373	601	59	7	8	15	11	34	48	93	6	2	425

[a] **Cortland, R.F.D.** [b] **Conneaut, R.F.D.** [c] **Willoughby, R.F.D.** [d] **Medina, R.F.D.** [e] **Marietta, R.F.D.** ‡ Basil Fischbach, *asst. p.*, '93, '06.

† Unconnected.

SUNDAY SCHOOLS		Y. P. S. Mem	Mens Org.	CHURCH TREASURERS	OFFERINGS FOR THE BENEVOLENT SOCIETIES									Other Con.'l Offerings	Undenom. Gifts	Home Exp.	SALARIES, VALUES, ETC.			
Superintendents	Mem				A. B. C. F. M.	Wom's Bds.	C. E. Soc.	C. C. B. Soc.	C. H. M. Soc.	A. M. A.	C. S. S. & P. S.	Min. Relief	Totals				Salaries	Value Ch. Property	Invest. Funds	Amt. of Debt
115 F. M. Carver,	35	0	0	C. O. Ware,	$0	$	$0	$0	$4	$0	$0	$0	$4	$0	$0	$312	$312	$2,000	$0	$0
116 William B. Jackman,	150	15	20	Ludwig Hoel,	12		3	0	15	6	3	2	41	0	10	442	350	*5,900	0	0
117 R. J. McDowell,	57	0	0	Mrs. D. A. Fowler,	0		0	0	0	0	0	0	0	0	0	210		*1,600	0	0
118	0	0	0		0		0	0	0	0	0	0	0	0	0	0	0	*1,500	0	0
119 F. M. Sprague,	106	25	50	Mrs. S. E. Rideout,	116	93	30	30	150	51	15	9	494	75	204	2,223	1,200	18,000	500	0
120 O. R. Strong,	183	46	0	C. W. Johnston,	30	7	13	13	40	16	11	6	136	0	15	900	520	8,000	0	0
121 W. E. Bingman,	40	30	0	W. E. Bingman,	0		0	0	12	0	3	0	15	2	2	85	†175	*400	0	100
122 Prof. R. D. Crout,	100	0	0	Thomas Jervis,	0	25	4	16	10	8	16	7	86	1	0	1,530	1,000	63,000	0	125
123 Mrs. Emma Cullen,	15	0	0	Mrs. Mae Smith,	5		1	1	4	2	1	0	14	1	0	50	50	*1,400	0	0
124 John D. Hervey,	182	20	26		150	30	32	45	134	70	29	12	502	0	10	2,728	1,200	23,000	0	2,900
125 F. E. Alling,	50	0	0	Orange Huthens,	0		0	2	3	3	0	0	8	0	0	308	200	*1,500	1,300	200
126 E. E. Whitney,	30	18	0	Mrs. Ph. Roswurm,	1		1	1	11	0	0	0	14	0	9	95	400	*2,000	0	0
127 [No school.]	0	0	0	Mrs. E. M. Fickinger,	4	6	0	0	9	4	0	2	25	0	0	350	300	*700	0	0
128 M. B. Spelman,	244	25	0	D. E. Cook,	108	63	13	30	80	50	22	11	377	44	22	3,366	1,200	12,000	154	0
129 Samuel Hunkin,	27	24	0	Mrs. F. S. Allen,[a]	3	17	3	4	11	6	3	1	48	0	0	400	350	*1,000	0	0
130 Mrs. Ebi,	20	0	0	Merton G. Chase,	0		0	0	7	0	0	0	7	0	0	166	150	*1,000	0	0
131 C. H. Judson,	136	0	0	F. C. Luff,	0		4	4	30	5	6	0	49	0	14	2,099	†	*4,000	0	3,000
132 Mrs. James Alexander,	90	25	0	Joshua Britton,[b]	0		0	0	7	0	0	0	7	0	0	174	†125	*1,500	0	0
133 D. A. Spencer,	95	24	0	D. A. Spencer,	5		0	2	16	10	9	4	46	11	0	750	600	4,500	525	0
134 D. K. Andrews, h	167	49	0	Fred Walter,	26	10	5	9	27	14	6	4	101	49	40	1,200	800	5,000	0	0
135 Frank A. Bundy,	140	45	50	Evan A. Evans,	1	13	6	3	15	5	10	4	57	87	10	2,300	1,200	*35,000	0	2,750
136 Miss Helen Smith,	155	25	0	W. W. Smith,	0	25	0	0	84	0	12	8	129	0	9	1,137	700	3,000	0	0
137 Watson Hadley, h	64	0	0	Watson Hadley, **Reno,**	5		1	1	10	1	1	0	19	7	0	144	†100	*900	0	0
138 [Union school.]	0	0	0	Eugene M. Cornell,	21		2	3	8	4	1	1	40	0	0	260	200	*1,000	0	0
139 Charles Rowland,	166	0	22	Miss Maude Dyer,	44	35	10	22	64	21	13	11	220	0	26	1,525	800	7,000	0	0
140 Dr. A. A. Church, h	307	50	x40		102	112	21	31	129	54	22	18	489	0	164	4,406	1,500	20,000	0	3,000
141 William Morgan,	145	18	x15	Grant Vaughn,	4	23	9	9	27	7	0	1	80	27	25	1,425	†1,200	*10,000	0	2,750
142 John A. Tucker,	110	0	0	L. E. Parry,	7		2	5	6	12	6	2	40	1	0	600	400	10,000	0	0
143 John Drury,	70	24	x20	Frank B. Seymour,	54	5	5	5	40	11	21	3	144	0	20	1,000	600	3,500	0	0
144 Fred M. Leyde, h	258	57	50	Asa S. Stratton,	38	65	19	28	83	44	19	7	303	7	0	1,550	1,000	15,000	1,500	0
145 Rev. B. G. Mattson, h	230	40	x85	Joseph L. Hatt,	372	504	55	131	292	250	39	35	1,678	320	380	12344	2,250	100,000	2,907	0
146 Dr. R. R. Barrett,	350	31	x26	John Dickson,	17	23	5	0	34	0	13	4	96	9	72	3,911	1,200	27,000	1,000	3,500
147 Mrs. A. J. Clemons,	137	0	0	Miss Eliza Mallory,[c]	10		0	20	30	0	10	0	70	0	0	1,675	1,000	*13,000	0	1,000
148 O. Brent Gard, hm	726	40	75	B. B. Putnam,	382	273	150	197	1,055	222	137	30	2,446	0	0	6,307	3,100	75,000	0	0
149 C. C. Evans,	150	35	12	G. L. Allen,	0	41	2	4	30	6	2	1	86	14	17	1,500	900	8,000	0	0
150 Miss Eliza Crickard, h	48	0	0	G. W. Broughton,	0	2	1	4	5	0	0		12	0	0	93	†80	*1,000	0	0
151 John Owen,	65	0	25		0		0	4	13	0	0	0	17	0	0	1,392	0	*18,000	0	3,227
152 Ernest S. Bown,	180	36	x78	J. P. Crowder,	0	57	3	7	67	7	18	6	165	1	0	1,900	900	15,000	0	0
153 William Rosser,	75	0	0	A. P. King,	0		0	0	0	0	0	0	0	0	0	300	300	*1,000	0	0
154 B. E. Eckard,	427	32	125	Robert G. Calvert,	166	512	109	166	516	347	110	44	1,970	319	1,855	4,566	1,800	35,000	0	0

[a] **Mentor, R.F.D.** [b] **Heslop.** [c] **Danbury.** † Missionary aid to salary. * No parsonage.

CHURCHES		Churches Erected	CLERKS	MINISTERS			MEMBERS				ADMITTED			REMOVED				BAPT.		Fam.
Cities or Towns	Org.		Names	Names	Ord.	C'd	Ma.	Fe.	To.	Ab.	C.	L.	To.	Di.	L.	R.	To.	Ad.	Inf.	
155 Mesopotamia,	1817	1842					3	5	8											5
156 Metamora,	1903	1868	Mrs. C. W. Mitchel,	John W. Norris,	'74	'11	10	12	22	0	0	0	0	0	0	0	0	0	0	15
157 Mineral Ridge, *Welsh*,	1856	1856	Thomas W. Jones,				6	7	13	0	0	0	0	3	0	0	3	0	0	10
158 Monroe, 2d,[a]	1889	1882	Mrs. Rhoda S. Roath,				3	4	7	5	0	0	0	1	1	1	3	0	0	8
159 Mount Vernon,	1834	1868	Howard S. Tarr,	Ira J. Houston,	'05	'10	182	290	472	130	3	11	14	6	9	4	19	1	3	285
160 Nebo, *Welsh*, **Thurman**,	1854	1887	Gomer Jenkins,	[J. D. Thomas,]		'12	18	26	44	0	0	1	1	0	5	0	5	0	1	26
161 Nelson,[b]	1813	1826	Mrs. Nellie Randall,	James R. Conner,	'87	'05	38	61	99	35	6	3	9	1	1	10	12	2	0	52
162 Newark, 1st,	1840	1863	David L. Davies,	Thomas H. Warner,	'90	'04	40	85	125	19	0	1	1	2	5	0	7	0	0	125
163 ,, Plymouth,	1879	1909	Mrs. Nettie B. Cripps,	J. Morriston Thomas,	'98	'07	124	207	331	2	12	15	27	4	3	0	7	5	3	265
164 New London,	1882	1885					38	82	120	9	14	8	22	0	2	0	2	10	1	38
165 Newton Falls,	1879	1894	Mrs. Flora J. Everett,	Howard A. N. Richards,	'87	'09	70	129	199	24	2	1	3	1	3	9	13	0	1	90
166 North Bloomfield,	1820	1850	Mrs. Nina B. Cook,	[Harry H. Porter, *Lay*.]		'11	6	14	20	7	0	3	3	2	0	0	2	0	0	15
167 North Fairfield,	1841	1849	Miss Virginia H. Irwin,	Charles B. Phillips,	'07	'09	42	76	118	14	4	2	6	2	3	0	5	2	0	58
168 North Madison,	1814	1891	Mrs. Mame Craine,	William C. Detling,	'97	'11	8	23	31	0	2	0	2	0	4	0	4	2	0	45
169 North Monroeville,[c]	1846	1854	Miss Eunice Barnes,	[Francis M. Davis, *Sup*.]	'05	'09	37	48	85	10	7	17	24	0	3	0	3	6	2	50
170 North Olmsted,	1871	1905	B. F. Salisbury,				58	87	145	2	8	6	14	1	7	0	8	10	5	53
171 North Ridgeville,	1822	1876	Charles S. Vimpeny,	E. Lornie Smith,	'05	'10	28	76	104	10	1	2	3	0	5	0	5	0	2	124
172 Norwalk,	1867	1869	Dea. G. W. Brant,	Jewett C. Townsend,	'02	'11	65	160	225	17	6	6	12	4	26	13	43	3	1	139
173 Nottingham,	1908	1911	Harry V. Luikart,	Edward T. MacMahon,	'93	'10	40	49	89	5	36	5	41	2	1	0	3	9	4	85
174 Oak Hill, *Welsh*,	1841	1868	Mrs. L. F. Sims,	[D. Forest Williams, *Pres*.]	'77	'11	23	38	61	12	0	1	1	1	5	0	6	0	1	25
175 Oberlin, 1st,	1834	1842	H. B. Thurston,	William H. Spence,	'94	'12	363	636	999	256	7	17	24	11	74	49	134	1	10	290
176 ,, 2d,	1860	1870	Prof. John Taylor Shaw,	Jason Noble Pierce, *i*.	'06	'10	298	469	767	259	11	42	53	6	20	1	27	0	0	220
177 Olmsted Falls,	1836	1852	James H. Scroggie,	[Lee H. Richardson, *Pres*.]		'10	29	44	73	10	4	13	17	1	0	0	1	3	0	45
178 Painesville, 1st,	1810	1862	Mrs. W. G. Lee,	E. Lee Howard, *i*.	'90	'10	139	350	489	100	8	26	34	12	14	1	27	6	14	225
179 ,, Union,	1894		Jonas B. Gordon,	[Thomas M. Brumfield, *Lic*.]		'09	11	27	38	10	2	13	15	0	0	4	4	1	1	17
180 Palmyra, *Welsh*,[d]	1833	1838	James E. Lewis,	Owen G. Owen,	'06	'11	16	31	47	0	0	0	0	2	1	0	3	0	0	32
181 Parkman,	1823	1874	Mrs. Maria Fram,[e]	Bernard V. Child,	'95	'09	18	41	59	10	1	0	1	1	2	0	3	1	0	60
182 Penfield,[aa]	1829	1869	Miss Edith Barnes,	Theodore Kellogg,	'08	'11	25	49	74	19	0	0	0	1	0	0	1	0	0	35
183 Pierpont,	1844	1896	Mrs. Cary B. Waters,	[William T. Boice, *Chr*.]	'89	'10	24	59	83	17	2	1	3	1	3	6	10	0	0	38
184 Pittsfield,[aa]	1836	1845	Fred C. Brandt,[bb]	[Walter C. Shafer, *Lic*.]		'11	21	47	68	19	0	0	0	0	3	0	3	0	0	31
185 Plain, **Bowling Green**,	1835	1875	Mrs. Fred Sutton,	William J. Easterbrook,	'85	'11	30	41	71	15	5	4	9	0	3	15	18	4	0	40
186 Radnor,	1820	1864	Dea. George N. Davis,	Benjamin Harris,	'88	'03	103	97	200	16	0	0	0	2	7	0	9	0	0	70
187 Ravenna,	1822	1836	Miss Gladys Green,	Isaac J. Swanson,	'90	'09	149	348	497	75	27	30	57	1	12	0	13	15	3	275
188 Richfield, **Everett, R.F.D.**,	1818	1886	J. Earl Mackey,	Walter J. Youngclaus,	'11	'11	30	54	84	12	1	5	6	3	6	1	10	1	2	45
189 Richmond, **Grand River**,	1890	1891	Mrs. Julia McGwinn,	[Mathew Bradley, *Pres*.]	'74	'07	6	8	14	0	7	0	7	0	0	16	16	2	2	15
190 Ridgeville Corners,	1846	1857	Mrs. Lucy Abbott, **Jewel**,				3	9	12	2	0	0	0	5	9	0	14	0	0	20
191 Rochester,[aa]	1835	1834	Charles Odell,[cc]	William Newton Moore,	'02	'02	25	40	65	10	2	0	2	1	0	0	1	2	0	35
192 Rock Creek,	1819	1829	Miss Mary T. Barker,	Marion Snook,	'92	'11	30	70	100	24	0	2	2	3	6	3	12	0	0	60
193 Rockport, **West Park**,	1859	1905	C. C. Reitzma,	Jacob P. Riedinger,	'78	'03	51	98	149	20	4	3	7	2	2	0	4	2	7	250
194 Rootstown,	1810	1830	J. S. Parsons,[dd]				80	115	195	33	2	2	4	1	9	0	10	2	4	100

[a] **Kingsville, R.F.D.** [b] **Garrettsville, R.F.D.** [c] **Monroeville, R.F.D.** [d] **Diamond, R.F.D.** [e] **Middlefield.**
[aa] **Wellington, R.F.D.** [bb] **Oberlin, R.F.D.** [cc] **New London, R.F.D.** [dd] **New Milford.**

SUNDAY SCHOOLS		Y. P. S. Mem	Mens Org.	CHURCH TREASURERS	OFFERINGS FOR THE BENEVOLENT SOCIETIES									Other Cong'l Offerings	Undenom. Gifts	Home Exp.	SALARIES, VALUES, ETC.			
Superintendents	Mem				A.B.C.F.M.	Wom's Bds.	C. E. Soc.	C.C.B. Soc.	C.H.M Soc.	A. M. A.	C.S.S. & P.S.	Min. Relief	Totals				Salaries	Value Ch. Property	Invest. Funds	Amt. of Debt
155	0	0	0		$0	$	$0	$0	$10	$0	$0	$0	$10	$0	$0	$	$	$2,000	$	$
156 Bert W. Cole,	50	0	0	Charles Mitchel,	0		0	0	5	0	0	0	5	1	0	500	300	*3,000	0	0
157	0	0	0	John G. Jones,	0		0	0	2	0	0	0	2	0	0	100	0	*1,000	0	0
158 Mr. Tiney,	20	0	0	Mary Smith,	3		0	0	0	0	0	0	3	0	0	0	0	*700	0	0
159 B. B. Williams,	150	40	0	Mrs. Henry Cooper,	63	70	18	26	96	54	17	8	352	45	103	2,611	1,400	31,000	0	0
160 Rev. W. J. Isaacs,	60	0	0		0		0	0	3	0	2	0	5	0	0	215	200	600	0	0
161 Miss Susie Hedger,	92	17	0	Miss Susie Hedger,	0		0	0	16	0	3	0	19	14	25	509	†400	3,800	300	0
162 James Passman,	125	50	0	David L. Davies,	18	5	5	10	27	10	13	4	92	1	36	1,200	†1,000	*9,000	240	0
163 Dr. C. B. Keller,	175	50	0	J. M. Keckley,	0	45	4	5	26	8	3	1	92	0	0	2,400	1,500	*65,000	0	22,000
164 Clarence Burk,	134	37	0	Leroy Baker,	10	6	0	6	17	6	0	0	45	25	98	1,716	750	*12,000	0	0
165 Wallace Lawrence,	125	20	0	Wallace Lawrence,	47	25	1	18	60	28	14	5	198	19	48	3,673	900	*6,000	0	683
166 Mrs. Alice Duck,	40	0	0	L. E. Dickey,	0		0	0	2	0	0	0	2	0	0	190	161	2,500	0	0
167 Clarence Irwin,	90	18	0	G. Delano Silliman,	6		7	9	21	12	12	7	74	0	0	1,043	500	5,500	0	0
168 Roy Mericle,	35	0	0	Miss Eva Hill,	0		2	3	3	0	0	0	8	0	0	285	234	*2,500	0	300
169 Thomas Jones,	85	35	0	Miss Ruth Limbird,	0	2	2	0	6	3	0	0	13	0	0	1,038	520	*4,000	850	0
170 A. N. Eldred,	150	0	0	O. A. Risk,	29	24	5	7	40	6	15	8	134	41	11	1,225	520	*10,000	0	0
171 A. L. Emmons,	105	29	18	Edward Ames,[a]	31		7	14	14	15	10	3	94	0	0	1,050	600	12,000	0	0
172 F. T. Wilcox,	219	23	44	H. L. Oviatt,	10	6	4	11	25	0	8	2	66	1	0	1,545	1,200	*22,000	0	5,400
173 D. G. Baldwin,	205	29	59		0		1	2	50	2	9	1	65	32	39	3,750	†1,200	*6,500	0	2,500
174 Mrs. D. F. Williams,	45	20	0	D. E. Jenkins,	0		0	0	10	0	0	0	10	8	7	500	400	*6,500	0	0
175 Prof. A. S. Root,	200	35	55	M. B. Laird,	463	434	126	170	550	291	151	75	2,350	0	369	5,444	2,300	*50,000	0	11,000
176 Prof. Wm. A. Cairns,	208	35	187	Dr. J. E. Barnard,	576	504	129	121	504	285	127	44	2,290	461	691	7,875	2,800	*40,000	8,000	0
177 James H. Scroggie, h	110	0	0		0	5	1	1	2	6	8	0	23	1	5	1,018	600	*2,500	0	100
178 John R. Williams, h	300	35	100	Newton L. Stearns,	95	106	11	15	535	31	31	11	835	83	1,227	4,500	1,600	25,000	4,000	0
179 John Lee,	8	20	0	John Lee,	0		0	0	4	0	0	0	4	0	0	210	150	*1,500	900	300
180	0	0	0		0		0	0	2	0	0	0	2	0	0	112	240	*900	0	0
181 George W. Fram,	94	40	0	George W. Fram,	22	5	5	7	20	11	5	1	76	0	0	800	400	3,500	1,500	0
182 Mrs. Fred Gott,	93	0	0	R. N. Wilson,	0	3	0	0	10	0	0	3	16	0	0	566	350	4,000	0	0
183 Lemuel Burr,	81	39	0	Grace Kellison,	13		0	1	14	6	3	1	38	2	0	600	350	4,800	0	100
184 Fred C. Brandt,	46	0	0	Fred C. Brandt,	0	5	0	5	17	3	0	0	30	0	0	465	400	4,000	0	0
185 Frank Haskins,	100	21	0	Waldo Haskins,	2		3	5	14	7	4	1	36	0	0	700	400	5,500	0	0
186 Wm. H. Humphreys,	170	50	0	Dr. T. K. Jones,	56	25	15	20	74	25	20	5	240	137	0	1,556	800	7,500	0	0
187 H. F. Myers,	384	18	180	E. R. Wells,	115	57	3	10	104	32	23	16	360	138	509	4,249	1,400	22,000	200	0
188 Jennie E. Mackey,	100	25	0	Miss Stella Wood,	0	14	0	0	27	1	7	0	49	24	5	1,080	500	4,000	2,000	0
189 Mathew Bradley,	35	0	0	David Collier,	3		3	2	7	4	2	0	21	1	0	200	155	*1,200	0	0
190 Mrs. Lucy Abbott,	60	0	0		7		1	1	3	2	5	0	19	0	0	100	50	*1,800	0	0
191 Charles Odell,	50	35	0	Benjamin Marshall,	2		0	0	1	0	1	1	5	5	5	250	200	*4,000	0	0
192 Miss Mary T. Baker,	81	0	0	Miss C. C. Stiles,	12		0	12	13	5	18	1	61	0	5	482	700	2,700	0	0
193 Merton Bartter,	160	0	0	Edward Bartter,	7	10	6	19	22	14	12	3	93	0	67	1,500	700	15,000	0	0
194 C. E. Dundon,	175	35	0	C. S. Seymour,	167	1	5	9	15	11	25	3	236	9	49	2,975	750	6,000	500	0

[a] Elyria, R.F.D.

† Missionary aid to salary. * No parsonage.

CHURCHES		Churches Erected	CLERKS	MINISTERS			MEMBERS				ADMITTED			REMOVED				BAPT.		Fam.
Cities or Towns	Org.		Names	Names	Ord.	C'd	Ma.	Fe.	To.	Ab.	C.	L.	To.	Di.	L.	R.	To.	Ad.	Inf.	
195 Ruggles,[a]	1827	1850	Daniel R. Fair,	Ezra B. Chase,	'76	'07	55	85	140	50	10	0	10	3	4	0	7	6	0	45
196 St. Albans,[b]	1880	1884	Mrs. Maggie Mowrey,				8	11	19	0	0	0	0	1	0	0	1	0	0	20
197 Sandusky,	1819	1895	W. H. Otto,	Ross W. Sanderson, *i.*	'08	'09	94	243	337	62	17	10	27	3	13	31	47	3	5	300
198 Saybrook,[c]	1847		H. F. Johnson,	James G. Clutterbuck,	'99	'11	38	66	104	0	3	2	5	1	5	0	6	3	0	50
199 Shandon,	1803	1856	Louise Manuel,	James K. Higginbotham,	'00	'08	43	91	134	0	0	2	2	3	0	0	3	0	0	75
200 Shawnee, *Welsh*,	1873	1873	R. D. Rees,				12	41	53	0	0	0	0	1	6	14	21	0	0	29
201 Sheffield,[d]	1818	1850	Mrs. William A. Day,				2	5	7	0	0	0	0	0	0	0	0	0	0	5
202 Sherodsville, *Welsh*,	1887	1888	Mrs. Gwennie Scourfield,				11	24	35	21	0	29	29	2	19	0	21	0	3	16
203 Siloam, *Welsh*,[e]	1866	1866	John D. Rees,	[J. D. Thomas,]		'12	5	27	32	0	0	2	2	1	1	0	2	0	0	20
204 Somerdale,	1891	1891	Lillie Pringle,	[Frank S. Mitzel, *U.B.*]		'11	4	8	12	1	0	0	0	0	0	0	0	0	0	40
205 South Newbury,[aa]	1832	1906	Mrs. Eliza Hodges,	Joseph H. Teter,	'71	'09	17	38	55	16	1	4	5	2	0	0	2	1	0	35
206 South Radnor,[bb]	1839	1856	Frank Davies,	Benjamin Harris,	'88	'03	24	23	47	0	0	0	0	0	6	0	6	0	0	17
207 Springfield, 1st,	1850	1904	George A. Beard,	Arthur W. Evans,	'08	'08	161	279	440	45	89	22	111	5	19	0	24	34	3	275
208 ,, Lagonda av.,	1887	1893	Will G. Whyte,	Bert V. Tippett,	'08	'12	75	137	212	5	79	8	87	3	6	35	44	53	2	200
209 Stanleyville,	1850	1851	Miss Daisy R. McVay,				5	21	26	12	0	2	2	1	0	0	1	0	0	10
210 Steubenville,	1875	1883	Miss C. R. Dohrman,	Carl Stackman, *i.*	'02	'11	55	101	156	11	4	32	36	4	3	13	20	2	5	82
211 Strongsville,	1817	1852	Miss Sarah Fish,	J. Willet Waters,	'11	'10	38	58	96	8	5	1	6	0	0	0	0	2	2	60
212 Sullivan,	1835	1905	Mrs. May Taylor,	George Wier,	'88	'08	91	121	212	25	0	3	3	0	5	0	5	2	3	95
213 Sylvania,	1846	1859	William B. Harris,	John W. Norris,	'74	'11	37	72	109	11	2	5	7	0	11	13	24	0	2	100
214 Tallmadge,	1809	1823	Rev. S. J. Baldwin,	Prescott D. Dodge,	'80	'97	110	201	311	35	13	1	14	5	0	7	12	6	3	112
215 ,, *Welsh*, **Akron**,	1871	1871	Miss M. A. Thomas,				3	13	16	4	0	2	2	1	0	0	1	0	0	16
216 Thomastown, *Welsh*,[cc]	1867	1869	E. T. Ellis,				6	20	26	7	0	0	0	1	0	7	8	0	0	15
217 Thompson,	1820	1868	Dea. E. F. Benjamen,	[Frank Dann, *Bapt.*]	'87	'06	28	50	78	20	0	0	0	2	0	0	2	0	0	25
218 Toledo, 1st,	1844	1877	William H. Eager,	⎧ George R. Wallace,	'83	'06	277	601	878	150	10	6	23	14	25	0	39	4	0	500
				⎩ Franklin L. Graff, *asso.*	'90	'10														
219 ,, 2d,	1849	1908	Maurice H. Cole,	Perry Wayland Sinks, *i.*	'78	'11	116	233	349	45	30	9	39	2	9	8	19	12	5	250
220 ,, Washington st.,	1873	1888	Edward H. Rhoades,	Ernest Bourner Allen,	'95	'01	441	860	1301	107	190	48	238	10	59	27	96	91	27	1200
221 ,, Central,	1881	1905	J. Carlton Smith,	Charles W. Huntington, *i.*	'81	'05	142	338	480	80	44	13	57	9	14	18	41	23	11	250
222 ,, Plymouth,	1888	1895	John W. Stone,	Richard T. Boyd,	'94	'11	77	136	213	10	62	17	79	1	5	0	6	30	12	200
223 ,, Birmingham,	1893	1892	Mrs. F. P. Minton,	Franklin L. Graff,	'90	'10	25	48	73	2	12	0	12	1	8	0	9	5	4	75
224 Troy, **Welshfield**,	1832	1836	Miss Leona E. Hoard,	Bernard V. Child,	'95	'09	22	48	70	14	1	0	1	0	1	0	1	1	4	33
225 Twinsburg,	1822	1848	Dea. Hosmer C. Lane,[dd]				40	75	115	27	0	0	0	1	4	0	5	0	1	90
226 Tyn Rhos, *Welsh*,[ee]	1841	1854	W. Gomer Thomas,	[J. D. Thomas,]		'12	13	23	36	5	0	0	0	1	1	2	4	0	0	20
227 Unionville,	1834	1834	Mrs. A. B. Cleveland,	William C. Detling,	'97	'09	41	65	106	15	7	3	10	3	9	0	12	7	0	86
228 Vaughnsville,	1889	1889	J. Pryce Jones,[aaa]	John G. Evans,	'75	'07	61	72	133	3	29	5	34	2	0	0	2	13	0	52
229 Vermilion,	1818	1886	Dea. F. C. Morgan,				22	93	115	23	4	3	7	2	7	0	9	1	15	100
230 Wakeman,	1844	1878	Miss Jessie A. Barnes,				87	170	257	9	9	2	11	3	2	7	12	9	3	200
231 Washington,[bbb]	1866	1872	Mrs. Charles Pulver,	C. Levi Shelby,	'07	'11	34	50	84	20	0	11	11	2	7	11	20	0	0	30
232 Wauseon,	1861	1904	Mrs. Earl Edgar,				35	116	151	25	5	5	10	5	5	0	10	0	7	120
233 Wayland,	1850	1894	Dea. Thomas E. Griffith,	⎧ Rupert W. Harris,	'91	'10	60	72	132	16	17	8	25	3	3	0	6	3	3	50
				⎩ Bertha J. Harris,	'97	'10														

[a] **New London, R.F.D.** [b] **Alexandria, R.F.D.** [c] **Ashtabula, R.F.D.** [d] **Lorain, R.F.D.** [e] **Bidwell, R.F.D.** [aa] **Burton, R.F.D.**
[bb] **Delaware, R.F.D.** [cc] **East Akron, R.F.D. 22.** [dd] **Solon, R.F.D.** [ee] **Thurman, R.F.D.** [aaa] **Columbus Grove, R.F.D.** [bbb] **Mansfield, R.F.D.**

SUNDAY SCHOOLS			Y. P. S. Mem	Mens Org.	CHURCH TREASURERS	OFFERINGS FOR THE BENEVOLENT SOCIETIES									Other Cong'l Offerings	Undenom. Gifts	Home Exp.	SALARIES, VALUES, ETC.			
Superintendents		Mem				A.B.C. F.M.	Wom's Bds.	C. E. Soc.	C.C.B. Soc.	C.H.M Soc.	A. M. A.	C. S. S. & P. S.	Min. Relief	Totals				Salaries	Value Ch. Property	Invest. Funds	Amt. of Debt
195 Dea. W. C. Sturtevant,		65	0	x10	Daniel E. Beach,	$13	$15	$7	4	$29	$0	$5	$2	$75	$48	$0	$752	$600	$3,000	$219	$0
196 Mrs. E. Kislenbury,		35	0	0	Walter Mowrey,	0		0	0	0	0	0	0	0	0	0	5	0	*500	0	0
197 Frank E. Davis,		141	22	z15	W. H. Dilgart,	49	26	11	19	88	35	17	4	249	0	7	3,560	1,600	*50,000	500	920
198 Aiken K. Hough,		70	13	0	S. H. Hough,	39		6	9	27	15	9	2	107	21	15	1,103	700	3,000	0	0
199 Stanley M. Roland,		122	20	0	Minter C. Morris,	28	25	9	10	29	6	10	5	122	15	27	900	700	6,000	0	0
200 D. C. Jenkins,		40	0	0		9		3	3	13	4	0	2	34	0	0	585	540	*1,500	0	0
201		0	0	0		0		0	0	3	0	0	0	3	0	0	0	0	*800	0	0
202 W. E. Morgan,		12	0	0	Joseph Scourfield,	0		0	0	7	0	0	0	7	0	0	0	0	*1,200	0	0
203 Daniel Griffiths,		45	0	0	D. J. Davis,	0		0	0	0	0	0	0	0	0	0	175	150	*300	0	0
204 Mrs. J. Bottomy,		50	0	0	Mrs. J. Bottomy,	0		0	0	4	0	3	0	7	0	0	100	†60	*1,500	0	0
205 Miss Mabel Taylor,		35	0	0	Miss Helen Green,	10	8	3	5	13	7	3	1	50	0	0	500	400	6,000	0	550
206 Dea. C. C. Dunlap,		40	0	0	Isaac Evans,	0		0	0	0	0	0	0	0	0	0	240	200	*600	0	0
207 Irving L. Grant,		332	75	60	Chas. M. Bennett,	90	139	34	52	128	71	36	17	567	192	160	5,733	1,700	*33,500	0	1,600
208 George B. Danks,		264	28	39	Wm. A. Webster,	21	15	6	0	24	6	6	2	80	3	66	1,530	†1,000	8,000	0	350
209 Miss D. R. McVay,	h	80	0	0	Miss D. R. McVay,	0		0	0	5	0	1	0	6	5	2	103	†65	*1,200	0	0
210 W. W. Parmenter,		94	20	0	Miss E. E. Dohrman,	26	15	6	9	27	14	10	2	109	30	50	3,300	1,600	*30,000	0	1,200
211 C. G. Howe,		231	30	0		0	25	1	2	29	3	2	1	63	0	0	1,147	800	5,400	1,000	0
212 J. B. McAdoo,		140	25	0	Wallace Mayes,	6	10	0	0	31	6	10	0	63	0	0	700	600	10,000	0	700
213 William B. Harris,		200	0	0	Earl Harroun,	26		0	0	25	6	0	5	62	28	0	2,185	900	5,000	1,000	0
214 Charles C. Sackett,	h	265	23	0	O. S. Treat,	114	101	41	35	153	98	25	20	587	15	52	1,700	1,000	12,000	6,200	0
215		0	0	0	John W. Bowen,	0		0	0	0	0	0	0	0	0	0	85	0	*200	0	0
216 Daniel Williams,		50	0	0	Mrs. Herb. Graves,	0		0	5	0	0	0	0	5	0	0	109	75	*1,000	0	0
217 Roy Moseley,		45	0	0	E. F. Benjamen,	2	5	1	1	17	4	3	0	33	0	2	400	350	2,000	0	0
218 Rev. Franklin L. Graff,		135	0	0	William H. Eager,	488	502	49	17	266	24	27	5	1,378	657	5,000	12733	4,000	*120,000	0	3,000
																		1,200			
219 Herman Gross,		255	29	0	W. E. Taylor,	0	35	3	6	11	10	3	4	72	0	0	2,000	1,200	*21,000	0	1,200
220 Alexander Duguid,		1514	107	0	H. O. Cameron,	349	292	30	51	299	201	101	3	1,326	325	1,034	10092	3,000	*47,000	0	9,030
221 Charles A. Langdon.		291	34	30	Mrs. A. K. Hoff,	240	54	62	74	233	125	46	22	856	55	100	9,759	3,000	*85,000	0	20,095
222 John B. Klunk,		210	25	0	Sidney Rendle,	15	18	4	12	24	15	9	4	101	40	0	4,500	1,200	*25,000	0	450
223 John Hackley,		82	34	0	Dr. F. P. Minton,	11		2	0	18	7	3	1	42	9	0	474	†600	*1,800	0	0
224 Mrs. Minnie Fox,		44	25	0	O. Perry Holm,	11		0	0	13	0	6	0	30	0	5	400	300	*2,500	1,200	0
225 Fred J. Bissell,		150	45	0	Miss Helen Dodge,	54	54	18	27	81	42	15	6	297	20	20	1,188	900	6,500	2,500	0
226 John I. Evans,		30	0	0		0		0	0	0	0	0	0	0	0	0	150	150	*800	0	0
227 Mrs. E. L. Morris,		102	0	40		10	30	7	8	35	16	10	3	119	14	50	791	550	3,500	0	0
228 Lemuel Thomas,		90	30	0	Lemuel Thomas,	0		0	0	20	0	0	0	20	7	0	950	700	5,000	0	0
229 W. E. Childs,	h	160	51	0	Mary D. Childs,	23		8	13	36	15	8	3	106	0	27	1,345	800	8,500	0	0
230 Myron Shelton,		187	90	0	William Pierce,	65	60	5	5	88	44	12	0	279	59	70	1,774	1,000	20,000	0	0
231 N. E. Smith,		70	25	0	Mrs. C. W. McFarland,	0		0	0	18	0	3	0	21	0	0	1,090	400	1,600	0	0
232 J. E. Wilson,		115	29	40	Mrs. Earl Edgar,	31	41	13	21	77	31	13	6	233	56	296	1,700	1,200	*16,000	0	400
233 John M. Hurd,		100	25	0	John M. Hurd,	0	5	6	5	18	6	9	2	51	61	2	800	500	*5,000	0	0

† Missionary aid to salary. * No parsonage.

CHURCHES		Churches Erected	CLERKS	MINISTERS			MEMBERS				ADMITTED			REMOVED				BAPT.		Fam.
Cities or Towns	Org.		Names	Names	Ord.	C'd	Ma.	Fe.	To.	Ab.	C.	L.	To.	Di.	L.	R.	To.	Ad.	Inf.	
234 Wayne, **Williamsfield,**	1832	1874	Miss Leonora A. Fobes,	Mrs. Elizabeth T. Howland,	'94	'11	47	106	153	35	0	39	39	2	5	0	7	0	0	100
235 Wellington,	1824	1895	Dea. Hermon L. Wight,	Charles E. Keller,	'04	'10	69	194	263	65	4	1	5	5	1	22	28	4	0	76
236 West Andover,[a]	1818	1840	Mrs. Temperance Slater,	Charles E. Knapp,	'88	'07	19	44	63	12	0	0	0	0	2	13	15	0	0	50
237 West Millgrove,	1854	1862	Mrs. Embra Burdick,				9	36	45	9	3	2	5	0	0	0	0	2	0	28
238 West Williamsfield,[b]	1816	1856	Mrs. J. F. Woodworth,	Charles E. Knapp,	'88	'05	79	99	178	37	0	0	0	3	4	1	8	0	0	75
239 Weymouth,[c]	1835	1835	Mrs. Fanny Worden,	Thomas D. Phillips,	'72	'10	19	29	48	21	0	0	0	1	4	0	5	0	0	25
240 Williamsfield,[a]	1839	1845	L. L. Phelps,				20	30	50	0	0	0	0	4	3	5	12	0	0	30
241 Windham,	1811	1829	Orlando L. Earl,	Philip E. Harding,	'88	'12	73	108	181	18	26	3	29	4	3	0	7	15	2	80
242 York, **Mallet Creek,**	1833	1853	Mrs. Alice Hoff,	Thomas D. Phillips,	'72	'10	54	72	126	65	1	5	6	2	0	0	2	1	1	60
243 Youngstown, Elm st., *Welsh*,	1847	1847	Dan M. Davis,	Richard Lloyd Roberts, *i.*	'93	'09	71	140	211	0	1	2	3	10	17	0	27	0	12	130
244 ,, Plymouth,	1882	1892	Robert D. Rose,	George W. Brown,		'12	161	257	418	37	14	8	22	3	7	5	15	3	4	230
245 Zanesville,	1885	1887	W. M. Morgan,	Elliott A. Boyl,	'00	'10	82	155	237	20	32	7	39	3	5	15	23	0	7	100

[a] **Andover, R.F.D.** [b] **Williamsfield.** [c] **Medina, R.F.D.**

Name of State Organization: The Congregational Conference of Ohio.

Churches: *Supplied by,* — Pastors installed, 22; pastors, 152; licentiates, 8; supplies, 20; vacant, 43. Total, 245.

Ministers: Pastors installed, 24; pastors, 133. Total, 157. Without charge, 103. Total number of ministers, 260.

Membership: No. of males, 14,914; No. of females, 28,163. Total, 43,077. Absent, 5,931. *Additions,* — on confession, 2,239; by letter, 1,560. Total, 3,799. *Removals,* — death, 543; dismission, 1,386; revision, 1,191. Total, 3,120.

Baptisms: Adults, 875; infants, 764.

Families: 29,509.

Sunday Schools: Members, 36,688.

Young People's Societies: Societies, 157; members, 5,677.

Men's Organizations: Societies, 71; members, 3,483.

Contributions: American Board (churches, 157), $11,254; Woman's Boards (143), $9,004; Congregational Education Society (155), $2,511; Congregational Church Building Society (163), $3,143; Congregational Home Missionary Society (222),

SUNDAY SCHOOLS		Y. P. S. Mem	Mens Org.	CHURCH TREASURERS	OFFERINGS FOR THE BENEVOLENT SOCIETIES									Other Cong'l Offerings	Unde-nom. Gifts	Home Exp.	SALARIES, VALUES, ETC.			
Superintendents	Mem				A.B.C. F.M.	Wom's Bds.	C. E. Soc.	C.C.B. Soc.	C.H.M Soc.	A. M. A.	C.S.S. & P.S.	Min. Relief	Totals				Salaries	Value Ch. Property	Invest. Funds	Amt. of Debt
234 R. C. Bellard,	177	45	0	C. L. Fitch,	$20	$50	$12	$16	$63	$22	$23	$3	$209	$5	$11	$808	$700	$6,500	$0	$0
235 M. H. Wadsworth,	130	0	50	Frank R. Andrews,	58	90	18	25	70	38	16	6	321	0	74	2,225	1,200	40,000	0	809
236 E. H. Miller,	70	28	0	Miss Alice Rose,[a]	10	10	0	0	15	0	0	0	35	0	0	195	260	4,000	0	0
237 Charles E. Risser,	80	0	0	Mrs. Zina Stewart,	6		1	2	11	2	1	0	23	0	0	339	325	*1,000	100	0
238 Waldo Woodworth,	134	0	0	C. R. Coleman,	18	50	10	6	36	28	12	2	162	0	110	774	600	3,400	0	0
239 Mrs. Morton Perkins,	39	0	0	Mrs. Mary White,	4		1	1	8	0	0	0	14	0	0	260	200	*1,000	0	0
240 Floyd Rose,	40	0	0	S. W. Rose,	0		0	0	0	0	0	0		0	0	0	0	*1,500	0	0
241 Charles E. Smith,	175	38	0	Charles S. Curtis,	6	15	7	5	8	15	8	0	64	31	0	1,275	750	6,000	1,800	0
242 Thomas Phillips,	80	20	0	S. C. Hoff,	5	12	4	2	11	7	10	1	52	0	30	740	600	4,500	600	0
243 Thomas L. Thomas,	50	40	15	James Canfield,	27	45	7	9	50	19	15	6	178	0	0	1,588	1,200	*15,000	0	0
244 Thomas Parry,	190	80	0	James E. Parker,	87	55	14	16	135	24	19	7	357	15	60	5,858	1,600	*35,000	0	3,280
245 J. M. Moore,	115	30	0	J. C. Gregg,	0	20	55	0	0	0	25	0	100	0	0	1,851	1,200	*12,000	0	400

[a] **Andover, R.F.D.**

† Missionary aid to salary. * No parsonage.

$15,761; American Missionary Association (163), $5,837; Congregational Sunday-School and Publishing Society (174), $3,165; Ministerial Relief (141), $1,224. Total (223), $51,899. Other and special Congregational gifts, $12,667; undenominational gifts, $21,794. Grand total (224), $86,360.

Home Expenses: No. of churches reporting, 227; amount, $481,869.

Increase: Members, 679; Sunday School Members, 623; Societies, $4,086; Total Gifts, $1,038; Value of Property, $137,363. Amount of Debt, $23,447.

Decrease: Young People's Societies, Members, 199; Home Expense, $13,901.

For Fifth-Year Statistics see General Summaries.

OKLAHOMA.

General Conference: Organized Oct. 21, 1890. Officers: J. Homer Parker, Kingfisher, moderator; Rev. Frank Peyton, Pond Creek, statistical secretary and treasurer. Session of 1912: Lawton, April 30–May 2.

Churches			Clerks	Ministers			Members				Admitted			Removed				Bapt.		Fam.
Cities or Towns	Org.	Churches Erected	Names	Names	Ord.	C'd	Ma.	Fe.	To.	Ab.	C.	L.	To.	Di.	L.	R.	To.	Ad.	Inf.	
1 Agra,	1903	1904	Mrs. Emma R. Prowant,	[C. H. Wells, *Lic.*]		'12	24	35	59	18	0	0	0	1	3	3	7	0	0	26
2 Alpha, **Kingfisher, R.F.D.,**	1893	1895	Mrs. D. H. Barrackman,	[Charles L. Knight, *Lic.*]		'11	11	25	36		0	0	0	0	3	3	6	4	0	15
3 Altona, **Omega, R.F.D. 2,**	1895	1895	Luther Barnard,	[Charles L. Knight, *Lic.*]		'11	7	11	18		1	0	1	0	0	0	0	0	0	25
4 Anadarko, St. Peter's,	1901	1901	William A. Dobson,	Andrew William Dobson,	'93	'03	15	21	36	8	3	0	3	0	3	0	3	0	0	14
5 Bethel, **Edmond,**	1895	1895	Mrs. W. M. Weaver,	[L. A. Fleming, *U. B.*]	'99	'09	15	24	39	5	0	8	8	0	0	5	5	0	0	25
6 Binger,	1902	1902	Mrs. Gord Green,	William H. Stubbins,	'81	'10	11	37	48	13	3	4	7	1	4	0	5	3		40
7 Breckenridge,	1895	1907	G. E. Menzel,	O. A. Palmer,	'73	'11	9	15	24		0	1	1	0	3	5	8	0	1	25
8 Carrier,	1894	1904	A. E. Ford,	J. Calvin Treat,	'98	'11	39	61	100	18	6	6	12	1	5	0	6	4	1	40
9 Cashion,	1890	1890	Hazel Jones,	Neil Nissen,	'06	'08	16	27	43	11	3	0	3	0	1	0	1	0	0	15
10 Chickasha,	1903	1906	May N. Rishel,	Clifford G. Thompson,		'11	11	28	39	4	7	1	8	0	7	0	7	2	3	75
11 Doby Springs,	1907	1908	Mrs. Anna Loomis,	Olynthus T. Wattenbarger,	'95	'11	22	22	44	13	3	0	3	0	0	13	13	0	0	40
12 Drummond,	1904	1904	Mrs. W. A. Oliver,	A. J. Smith,	'90	'10	28	47	75	2	23	15	38	2	3	19	24	19	0	100
13 El Reno,	1890	1891	Lottie Gierhart,	R. R. Shoemaker,	'98	'12	32	68	100	33	2	0	2	1	0	0	1	0	1	75
14 Enid,	1893	1901	Mrs. Dama M. Guy,	Elias F. Schwab,	'87	'11	34	72	106	6	5	15	20	0	6	39	45	3	4	100
15 Fair Plains,	1911		Photos Connet,	O. T. Wattenbarger,	'95	'11	7	11	18		2	16	18	0	0	0	0			12
16 Forest, **Payson,**	1892	1899	Mrs. Ida Kunkle,	[C. H. Wells, *Lic.*]		'11	24	23	47	13	7	0	7	0	0	2	2	7	0	20
17 Fort Diamond, **Buffalo,**	1911		Mrs. Stella LaMunyon,	Olynthus T. Wattenbarger,	'90	'11	12	19	31	3	29	2	31	0	0	0	0	12	0	19
18 Gage,	1901	1906	Mrs. Helen Lamb,	Osgood W. Rogers,	'76	'07	12	31	43	18	4	2	6	2	6	3	11	2	0	75
19 Goltry,	1904	1904	A. L. Stokesberry,	Harry R. McKeen,	'10	'10	49	85	134	3	16	9	25	0	3	0	3	9	0	141
20 Guthrie, West,	1890	1893	E. B. Arthur,	Lida M. Herrick,	'08	'11	24	39	63	6	4	4	8	1	2	30	33	4	1	100
21 ,, Warner av.,	1891	1892	Mrs. J. C. Horton,				5	20	25	5	0	5	5	2	0	3	5	1	0	23
22 Harmony, **Guthrie,**	1892	1893	Miss Libbie Swart,				7	8	15	5	1	1	2	0		0	0	0	0	25
23 Hennessey,	1889	1892	John T. Baldwin,	M. Weimer,	'90	'11	23	45	68	23	3	5	8	1	3	0	4	0	0	45
24 Hillsdale,	1894	1895	T. A. Horton,	Lewis J. Grantham,	'88	'10	59	83	142	22	35	16	51	3	7	0	10	22	0	70
25 Jennings,	1893	1893	Mrs. C. M. Foil,	[Jesse Carney, *Lic.*]		'10	12	24	36	1	6	1	7	0	3	7	10	5	0	16
26 Kingfisher,	1889	1890	Minnie Bidwell,				38	77	115	13	7	12	19	0	11	0	11	5	0	50
27 Lawn View, **Orlando,**	1895	1900	Mrs. Clara R. Johnson,				17	23	34	5	17	19	36	2	2	12	16	10	0	30
28 Lawton,	1901	1903	Edward G. Jones,	James Edward Pershing,	'90	'11	41	69	110	13	9	8	17	0	2	15	17	2	0	65
29 Manchester,	1897	1900	Mrs. Maude Feely Clark,	O. W. Rogers,		'12	6	23	29	6	0	2	2	0	2	0	2	0	0	15
30 Medford,	1894	1894	Emery H. Breeden,	Alonz Early,	'98	'10	47	75	122	28	2	7	9	1	3	0	4	0	0	40
31 Meridian,	1903	1904	C. D. Millard,	[Carl H. Sarber, *Lic.*]		'11	9	24	33	11	1	6	7	1	3	0	4	0	0	40
32 Mount Hope, **Guthrie,**	1891	1893	Chas. D. Waner,	[Carl H. Sarber, *Lic.*]		'11	12	17	29	12	6	2	8	0	0	2	2	3	0	32
33 Muskogee, 1st,	1911		C. E. Hoff,	William B. Simmons,	'98	'11	20	29	49	1	6	43	49	0	0	0	0	2	3	27
34 Oakdale, **Wellston,**	1911		Edith Critchfield,				15	20	35		27	8	35	0	0	0	0	16	3	13
35 Oakwood, **Jennings,**	1911		A. P. Robison,	[Jesse Carney, *Lic.*]		'11	14	19	33		30	3	33					16	8	24
36 Okarche,	1892	1892	Mrs. E. C. Loosen,	Albert R. Hyatt,	'97	'11	18	39	57	17	5	11	16	0	10	5	15	2	0	46

SUNDAY SCHOOLS					OFFERINGS FOR THE BENEVOLENT SOCIETIES												SALARIES, VALUES, ETC.			
Superintendents	Members	Young People's Societies, Men.	Men's Organizations	CHURCH TREASURERS	A. B. C. F. M.	Woman's Boards	Congl. Ed. Soc.	Congl. Church Bldg. Society	Congl. Home Miss. Soc.	Am. Miss. Association	Congl. S. S. and Pub. Soc.	Ministerial Relief	Totals	Other Congregational Offerings	Undenominational Gifts	Home Expenses	Salaries	Value Church Property	Investment Funds	Amount of Debt.
1 C. J. Alden,	50			Mrs. Emma Prowant,	$0	$0	$2	$0	$20	$0	$0	$0	$22	$23	$0	$450	†$700	*$1,500	$	$
2 B. C. Morrow,	50			B. C. Morrow,	0	0	0	0	5	0	3	0	8	0	0	200	125	*800		
3 George E. Sanders, h	70	20		H. W. Farris,	0	0	0	0	0	0	3	0	3	0	0	200	125	*1,000		
4 Jas. S. Hart,	42			William Baker,	0	0	0	0	0	11	0	0	11	0	15	195	†385	1,385		425
5 George T. Salisbury,	45			Edith Salisbury,	0	0	0	0	15	0	3	0	18	9	0	300	†250	*400		
6 Mrs. W. H. Stubbins,	80			Mrs. W. T. Utterback,	0	0	0	5	18	0	7	0	30	0	0	615	†600	2,600	39	
7 Mrs. E. B. Wengert,	60			C. W. Burton,	0	0	0	0	16	0	4	0	20	0	0	500	†600	1,800		
8 H. E. George,	100	76		H. E. George,	0	10	0	5	35	0	12	0	62	12	15	1,085	800	2,300		
9 Mrs. Alice Jones,	75			W. H. Collinsworth,	0	0	0	0	9	0	3	0	12	0	0	345	†600	1,000		
10 Mrs. Nettie Wiseman,	110	40		C. E. McDaniel,	2	3	0	3	34	6	8	2	58	10	0	600	†800	10,000		1,000
11 W. T. Cater,	40	12		Mrs. Anna Loomis,	10	0	0	0	31	0	0	0	41	0	0	270	†328	2,000		200
12 George Derrick,	90	10		George C. Smith,	0	5	0	0	0	0	3	0	8	20	0	500	400	3,000		
13 D. H. Parsons,	65			A. E. Williams,	0	0	0	6	35	0	3	0	44	0	0	1,200	†1,000	10,000		
14 Prof. Thomas Butcher,	92	12		C. G. Pierrepont,	0	10	0	0	42	0	4	0	56	0	10	1,200	†1,200	20,000		750
15 Elmer Moore,	50			Photos Couvet,	0	0	0	0	0	2	0	0	2	0	0		†100	*		
16 William Gerardy,	70	18		E. Gerardy, **Chandler,**	0	0	0	0	9	0	10	0	19	0	2	180	†125	*940		
17 Ira Spencer, **Willard,**	37			Mrs. B. La Munyon,	0	0	0	0	0	0	0	0	0	0	0	120	†100			
18 F. M. Bilyew,	75			Harvey Buchanan,	4	10	1	50	5	3	8	0	81	0	0	514	†400	3,000		
19 Joseph Madison,	318	73		Mrs. Mae Madison,	25	15	5	0	31	0	70	0	146	28	20	1,992	1,080	4,000		150
20 J. W. Dwinell,	100	25	x12	E. M. Dwinell,	0	15	1	12	45	4	1	0	78	0	0	721	†700	3,000		
21 Mrs. J. C. Horton,	25			Mrs. Mattie Asken,	0	0	0	4	0	0	0	0	4	0	0	200	†480	*800		
22 James Shoenhair,	50			Mrs. E. C. Halstead,	0	0	0	0	2	0	2	0	4	0	0	225	†150	1,000		126
23 Mrs. A. J. Clymans,	90	40		Everett Miller,	0	7	1	4	28	1	6	0	47	11	0	750	†800	3,000		
24 D. A. Dyer,	137	75		G. O. Rhoades,	8	0	3	4	32	4	10	7	68	5	0	986	700	1,600		
25 Guy Carmichael, h	58			Carl Harbinson,	10	2	4		20	4	8	2	50	6	3	620	†600	2,000		
26 Philip Phelps,	75	35		H. G. Titt,	25	23	1	13	35	1	12	0	110	28	0	824	†1,200	5,500		
27 Mrs. F. Nettler,	90	15		Chester H. Berry,	5	6	2	4	8	2	0	1	28	4	0	500	†600	1,500		
28 J. W. Kidd,	125		62	Mrs. Fred Thompson,	0	0	0	0	0	0	0	0	0	0	25	1,100	†1,200	*10,000		1,250
29 S. Gallady,	30			Mrs. J. W. Smith,	0	3	0	0	12	0	1	0	16	0	0	400	†300	2,500		
30 I. R. Heasty,	150	27	45	L. D. Anderson,	24	19	2	18	41	2	22	2	130	14	0	1,500	1,100	4,000		900
31 Mrs. Grace Allen,	44			Mrs. Fay Finley,	0	0	0	0	9	0	0	0	9	25	0	236	†200	*800		
32 Earl Waters,	54			Mrs. Pearl Hews,	0	0	0	0	6	0	3	0	9	4	0	255	†175	*400		
33 J. A. Markham,	35			L. H. Holmes,	0	0	0	0	0	0	0	0	0	0	0	1,125	†1,200			
34 Edith Critchfield,	60			Paul Moran,	0	0	0	0	0	0	0	0	0	2	0	150	†100			
35																				
36 B. A. Henderson, h	75		z20	Mrs. A. J. Thompson,	5	0	3	4	25	3	12	0	52	0	0	655	700	2,100		

† Missionary aid to salary. * No parsonage.

Churches: Cities or Towns	Churches: Org.	Churches Erected	Clerks: Names	Ministers: Names	Ministers: Ord.	Ministers: C'd	Members: Ma.	Members: Fe.	Members: To.	Members: Ab.	Admitted: C.	Admitted: L.	Admitted: To.	Removed: Di.	Removed: L.	Removed: R.	Removed: To.	Bapt.: Ad.	Bapt.: Inf.	Fam.
37 Oklahoma City, Pilgrim,	1890	1904	Floyd Hurry,	Thomas H. Harper,	'98	'99	228	401	629	60	73	38	111	1	22	19	42	21	3	600
38 ,, 2d,	1899	1899	Mrs. H. Scarbough,	John H. Peters,	'92	'99	30	59	89	20	15	1	16	2	0	0	2	12	3	30
39 ,, Harrison av.,	1902	1909	John L. Graham,	Charles J. Christianson,	'08	'08	62	72	134	4	23	17	40	1	4	5	10	16	4	75
40 ,, Plymouth,			Ethel Clapper,				20	20	40	15	0	0	0	0	0	0	0	0	0	20
41 Oktaha,	1905	1906	May M. Beman,	Alesander M. Meikle,	'11	'11	40	41	81	19	9	12	21	3	5	0	8	3	1	36
42 Otter Creek, **Buffalo,**			Jas. Van Campin,	O. T. Wattenbarger,	'90	'11	13	26	39	2	0	0	0	0	0	0	0	0	0	25
43 Park, **Kingfisher, R.F.D.,**	1893	1894	William Moore,	[Charles L. Knight, *Lic.*]		'11	9	13	22		0	0	0	0	0	0	0	0	0	13
44 Parker, **Kingfisher, R.D.,**	1894	1895	P. T. Stolzheise,	[Charles L. Knight, *Lic.*]		'11	12	15	27		1	7	8	0	0	7	7	1	0	14
45 Perkins,	1891	1892	Mrs. M. Van Greithuysen,				29	63	92	16	17	5	22	0	2	0	2	15	0	45
46 Pleasant Home, **Okarche,**	1907		Maud Beyer,	Albert R. Hyatt,	'97	'11	6	14	20	4	0	0	0	0	0	0	0	0	0	16
47 Pleasant View, **Nash,**	1902	1903	Mrs. Bidie Lemon,				4	5	9		0	0	0	0	0	1	1	0	0	10
48 Pond Creek,	1893	1893	Mrs. F. L. Perry,	Frank Peyton,	'98	'08	19	32	51	10	0	4	4	0	0	3	3	0	3	50
49 Ridgeway, **Florence,**	1895	1897	Mrs. Lou Clark,	[J. T. Heckart, *Lic.*]		'11	8	16	24	12	0	0	0	0	0	1	1			30
50 Seward,	1890	1894	Ada King,				5	11	16	7	0	0	0	1	0	0	1			20
51 Sunny Slope, **Gage,**	1907	1908	Robert S. Hunter,	Osgood W. Rogers,	'76		3	6	9	1	0	4	4	1	6	9	16			6
52 Turkey Creek, **Enid, R.F.D.,**	'95	1895	Bernie Goodhue,	J. A. Smith,	'01	'11	19	17	36	2	7	6	13	0	1	6	7	6		51
53 Verden,							6	12	18											
54 Victory, **Edmond,**			Jesse Williams,				6	7	13											10
55 Vinita,	1879	1909	Mrs. R. M. Swain,	Charles C. Burger,		'12	34	52	86		2	5	7	1	12	48	61	0	0	47
56 Vittum Mem'l, **Guthrie,**	1907	1908	Myrtle Shreck,				2	4	6		0	0	0	0	2	18	20	0	0	12
57 Waldron, **Waldron, Kan.,**	1911	1901	Mrs. C. W. Warren,	Osgood W. Rogers,		'12	11	16	27	2	20	9	29	0	2	0	2	7	0	20
58 Waukomis,	1895	1901	Mrs. Joseph F. Ray,	James Arthur Smith,	'01	'11	9	24	33	11	12	6	18	2	0	1	3	9	0	20
59 Waynoka,	1893	1900	Mrs. May P. Waidley,	Charles J. Kellner,	'04	'11	13	25	38	4	4	5	9	0	9	1	10	4	0	25
60 Weatherford,	1899	1900	George M. Norris,	Marion D. Reed,	'92	'07	25	37	62	27	2	3	5	1	3	1	5	1	0	32
61 ,, Harmony,	1906		George A. Goss,	Marion D. Reed,	'92	'07	8	13	21	2	9	2	11	0	0	6	6	9	0	25
62 Wellston,			Leslie Billingslea,				18	48	66	8	0	0	0	0	0	0	0	0	0	35
63 Willow Creek, **Buffalo,**	1903	1904	Pearl Kinler,	Olynthus T. Wattenbarger,	'90	'11	10	12	22	8	0	0	0	1	1	0	2	0	0	20

NAME OF STATE ORGANIZATION: OKLAHOMA GENERAL CONFERENCE.

NAMES OF CHURCHES ADDED: Fair Plains; Fort Diamond; Muskogee; Oakdale; Oakwood; Waldron.

NAMES OF CHURCHES DROPPED: Alva; Deer Creek; Minneha; Muskogee, *Colored.*

CHURCHES: Supplied by, — Pastors, 40; licentiates, 9; supplies, 4; vacant, 10. Total, 63.

MINISTERS: Pastors, 49; supplying churches, 3. Total, 52. Without charge, 11. Total number of ministers, 63.

CHURCHES IN OKLAHOMA UNITED IN SUPPORT OF A PASTOR.

Church.	United with
Agra	Forest.
Alpha	Park; Parker; and Altona.
Doby Springs	Willow Creek.
Fort Diamond	Fair Plains; Otter Creek.
Gage	Sunny Slope.
Jennings	Oakwood.
Manchester	Waldron.
Meridian	Mount Hope.
Okarche	Pleasant Home.
Ridgeway	Pleasant View.
Seward	Harmony; Vittum.
Waukomis	Turkey Creek.
Wellston	Oakdale.

SUNDAY SCHOOLS			Y. P. S. Mem	Mens Org.	CHURCH TREASURERS	OFFERINGS FOR THE BENEVOLENT SOCIETIES									Other Cong'l Offerings	Undenom. Gifts	Home Exp.	SALARIES, VALUES, ETC.			
Superintendents		Mem				A.B.C. F.M.	Wom's Bds.	C. E. Soc.	C.C.B. Soc.	C.H.M Soc.	A. M. A.	C.S.S. & P.S.	Min. Relief	Totals				Salaries	Value Ch. Property	Invest. Funds	Amt. of Debt
37 O. P. Walters,	hm	800	95	135	Mrs. Christine Armor,	$40	$169	$8	$45	$75	$19	$43	$0	$399	$126	$90	$3961	$2,500	$40,000	$	$3,000
38 Miss J. A. Glover,	h	80	25		Philip Wilks,	0	0	0	0	38	0	0	0	38	4	20	1,000	800	30,000		800
39 Mrs. Sidney Smith,		185	29		F. E. Hieseding,	13	30	5	3	55	2	15	3	126	49	37	1,500	†1,200	30,000		2,400
40 Ethel Clapper,		40			Mrs. Wm. Clapper,	0	0	0	0	4	0	0	0	4	0	5	50			200	
41 J. R. Reinhart,	h	81		25	Roscoe S. Williams,	16	30	4	8	25	4	9	2	98	0	0	1,027	†850	2,650		250
42 Jas. Van Campin,		50				0	0	0	0	9	0	5	0	14	0	0	200	†150	700		
43 Howard Hale,		52	28		Howard Hale,	0	0	0	0	0	0	0	0	0	0	0	200	125	*500		
44 P. T. Stolzheise,	h	56			Mrs. Mary Barnard,	0	3	0	0	0	0	2	0	5	0	0	197	125	*800		
45 Mrs. V. Kenworthy,		75	15		Mrs. H. McDaniels,	10	15	4	0	25	0	10	2	66	19	3	719	†600	1,500		
46 B. L. Beecham,		30			Vida Kreger,	0	0	0	0	5	0	0	0	5	0	2	99	70			
47 H. E. Naylor,		36			Nettie Shane,	0	0	0	3	8	0	3	0	14	2	0	125		*1,000		
48 J. H. Asher,		137			George M. Williams,	13	24	3	15	33	6	12	2	108	0	0	1,310	†1,000	3,500		300
49 Mr. Crocker,		45			Mrs. J. T. Heckart,	0	11	0	1	7	0	2	0	21	0	0	117	100	*1,000		
50 Willard Smith,		30				0	0	0	0	5	0	0	0	5	0	0	150		750		
51 Robert Hunter,		25			Amanda R. Hunter,	0	0	0	5	0	0	7	0	12	0	0	150	100	*700		
52 Harry Wright,		42			M. M. Lake,	0	0	0	0	15	0	0	0	15	0	0	347	†240	*400		
53						0	0	0	0	3	0	0	0	3	0	0					
54 Jesse Williams,		25				0	0	0	0	2	0	0	0	2	0	0			*800		
55 Mrs. R. M. Swain,		100	18		Manton E. Milford,	0	25	0	2	37	1	20	4	89	30	5	1,150	†1,200	*10,000		
56 Henry Egleston,		20			Henry Egleston,	0	0	0	0	6	0	1	0	7	0	0	125	†100	*500		
57 Jos. Rockwell,		60			Jos. Cotterill,	0	0	0	0	0	0	0	0	0	10	0	400	†300	*800		
58 Mrs. Charles Moore,		56			Joel E. Joseph,	2	0	0	0	1	0	6	0	9	52	0	500	†700	3,000		
59 George Bacon,		100	35	z14	Mrs. Anna Hendrie,	0	5	0	0	0	0	10	2	17	0	0	900	†850	2,300		
60 Ed. F. Boyer,		66		24	Fred R. Beer,	79	15	1	3	50	1	11	0	160	0	0	1,015	†1,000	5,000		
61 M. D. Reed,		40				0	0	0	0	2	0	0	0	2	0	0	35	20	*		
62 J. S. Ross,		40	20		J. S. Ross,	0	0	0	0	3	0	0	0	3	0	0	500	†400	2,000		
63 Mrs. Bertha Short,		25			Parker Patterson,	0	0	0	2	10	0	3	0	15	0	0	122	111	*500		

† Missionary aid to salary. * No parsonage.

MEMBERSHIP: No. of males, 1,388; No. of females, 2,357. Total, 3,745. Absent, 570. *Additions*, — on confession, 467; by letter, 356. Total, 823. *Removals*, — death, 33; dismission, 164; revision, 396. Total, 593.

BAPTISMS: Adults, 254; infants, 39.

FAMILIES: 1,430.

SUNDAY SCHOOLS: Members, 4,933.

YOUNG PEOPLE'S SOCIETIES: Societies, 22; members, 743.

MEN'S ORGANIZATIONS: Societies, 7; members, 337.

CONTRIBUTIONS: American Board (churches, 17), $291; Woman's Boards (23), $455; Congregational Education Society (17), $50; Congregational Church Building Society (23), $219; Congregational Home Missionary Society (48), $986; American Missionary Association (18), $76; Congregational Sunday-School and Publishing Society (38), $377; Ministerial Relief (11), $29. Total (56), $2,483. Other and special Congregational gifts, $493; undenominational gifts, $262. Grand total (58), $3,238.

HOME EXPENSES: No. of churches reporting, 59; amount, $35,512.

INCREASE: Churches, 2; Members, 230; Amount of Debt, $1,606.

DECREASE: Sunday School Members, 178; Young People's Societies, Members, 140; Societies, $306; Total Gifts, $853; Home Expense, $3,624; Value of Property, $24,575.

For Fifth-Year Statistics see General Summaries.

OREGON.

CONGREGATIONAL CONFERENCE OF: Organized July 13, 1848. OFFICERS: Rev. W. C. Kantner, D.D., Portland, moderator; Daniel Staver, Gales Creek, statistical secretary and treasurer. SESSION OF 1912: Hood River, Oct. 8.

CHURCHES			CLERKS	MINISTERS			MEMBERS				ADMITTED			REMOVED				BAPT.		Fam.
Cities or Towns	Org.	Churches Erected	Names	Names	Ord.	C'd	Ma.	Fe.	To.	Ab.	C.	L.	To.	Di.	L.	R.	To.	Ad.	Inf.	
1 Albany,	1853	1889					13	33	46	18										
2 Ashland,	1888	1889	L. E. Stennett,	W. Alvin Schwimley,	'95	'11	57	93	150	16	18	24	42	1	5	2	8	5	6	95
3 Beaverton,	1880	1881	Mrs. Lillie Peterson,	[James W. Price, *M. E.*]	'07	'11	19	41	60	27	3	6	9	0	2	14	16	0	3	60
4 Beaver Creek, 1st,	1884		John R. Lewis,[a]	John R. Griffiths,[a]		'08	17	18	35	0	2	1	3	0	0	0	0	0	0	12
5 ,, St. Peter,	1897	1881	Henry Hollman,[a]	Wm. F. Vogt,[a]	'89	'10	21	18	39	4	3	0	3	0	0	0	0	0	4	18
6 Bethel, **Woodburn, R.D.**	1901	1902	A. M. Van Cleave,	Franklin C. Butler,[b]	'96	'10	16	14	30	1	0	6	6	0	4	0	4	0	0	8
7 Cedar Mills,	1887	1887	Henry Stoffers,[c]	Henry Hagelgang,[d]	'11	'11	18	22	40	8	8	0	8	0	0	0	0	0	0	12
8 Central Howell, **Silverton,**	1907	1904	W. E. McDonald,	Ernest Goudge,	'11	'10	15	15	30	1	0	4	4	0	0	1	1	0	0	8
9 Clackamas,	1895	1910	Mrs. M. C. Hayward,	John Lewis Jones,	'95	'09	6	17	23	4	0	3	3	0	0	0	0	0	0	75
10 Condon,	1890	1895	Mrs. Myron O. Clarke,	A. Frank Ferris,	'86	'10	36	67	103	0	34	16	50	0	5	3	8	5	8	50
11 Corvallis, 1st,	1883	1889	A. E. Dann,	Edwin T. Sherman,	'07	'11	29	53	82	14	12	25	37	1	2	0	3	6	4	75
12 Eagle Point,	1907						3	5	8	0										
13 Elliott Prairie,	1892	1893	Miss Minnie Burkert,[e]	Franklin C. Butler,[b]	'09	'09	12	11	23	1	1	0	1	1	4	0	5	0	0	10
14 Eugene,	1889	1891	Miss Ellen A. Loomis,	Alpheus M. Spangler,	'88	'11	92	148	240	57	7	27	34	3	13	7	23	2	0	103
15 Freewater,	1893	1894	J. C. Crimmins,	[A. Ross Kitt, *Lic.*]		'10	15	25	40	0	2	0	2	0	15	0	15	0	0	30
16 Forest Grove,	1845	1904	J. S. Bishop, M.D.,	Daniel T. Thomas,	'88	'09	98	177	275	77	8	28	36	3	15	0	18	5	7	150
17 Gaston,	1887	1872	Eugene X. Harding,	Hubert G. Adams,	'96	'10	27	37	64	7	3	4	7	0	0	0	0	1	1	60
18 Hillsboro,	1866	1888	Mrs. R. A. Tamiesie,	Evan P. Hughes,	'84	'10	26	73	99	18	0	6	6	0	0	0	0	0	0	45
19 Hillside,[aa]	1884	1900	Harvey C. Manela,	Jerome M. Barber,	'93	'04	24	26	50	14	0	0	0	0	4	0	4	0	1	29
20 Hood River,	1892	1892	R. R. Bartlett,	Edward A. Harris,	'95	'10	73	140	213	22	10	34	44	1	6	0	7	1	4	145
21 Hoodview,[bb]	1891	1891	Miss Alice Todd,	Wm. Loomis Upshaw,	'96	'10	11	22	33	5	0	0	0	0	9	14	23	0	2	43
22 Hubbard,	1892	1892	Mrs. Nellie F. Simms,	Franklin C. Butler,	'96	'05	15	35	50	10	7	5	12	1	0	1	2	10	0	40
23 Huntington,	1891	1892					2	12	14	0										
24 Ingle Chapel, **Freewater,**	1896	1892	Mrs. John L. Ramsay,	L. H. Moses,	'76	'11	36	48	84	4	0	4	4	0	2	0	2	0	1	53
25 Ione,	1896	1897	Mrs. Jennie E. Page,	Otho E. Reade,[cc]	'01	'11	14	30	44	9	1	4	5	0	2	5	7	1	0	23
26 Lewelyn,	1905						7	12	19	0										
27 Lexington,	1886	1888	Charles Pointer,	Otho E. Reade,	'01	'11	8	34	42	4	0	4	4	1	3	0	4	0	0	45
28 Monitor,[dd]	1911		A. J. Olsen,	Ernest Goudge,	'11	'11	2	8	10	0	0	10	10	0	0	0	0	0	0	12
29 New Era, **Canby,**	1897		Mrs. Frank Gutperlet,[a]	Wm. F. Vogt,[a]	'89	'10	5	4	9	0	0	0	0	1	0	2	3	0	0	10
30 Ontario,	1892	1896	Harry L. Peterson,	Phillip Koenig,	'06	'11	20	38	58	6	33	14	47	0	0	3	3	0	0	100
31 Oregon City,	1844	1889	J. C. Cook,	George Nelson Edwards,	'01	'11	59	128	187	41	3	2	5	6	3	4	13	0	20	150
32 Oswego,	1888	1890	Wm. F. Bickner,				2	10	12	5	0	0	0	0	0	0	0	0	0	20
33 Park Place,	1904	1908	Mrs. C. E. Lucas,	John Lewis Jones,	'95	'11	9	19	28	6	1	1	2	0	1	1	2	0	0	16
34 Patton Valley,[ee]	1902	1903					4	3	7											
35 Pendleton,	1884	1886	Mrs. S. A. Lowell,				14	24	38	27	0	0	0	0	0	0	0	0	0	20
36 Portland, 1st,	1851	1895	John H. Aitkin,[aaa]	Luther R. Dyott,[bbb]	'87	'07	371	629	1000	0	22	60	82	15	18	0	33	1	8	800

[a] **Oregon City, R.** [b] **Hubbard.** [c] **Portland, R.** [d] **Beaverton, R.** [e] **Woodburn.** [aa] **Forest Grove, R.D.** [bb] **Sherwood, R.D.**
[cc] **Lexington.** [dd] **Woodburn, R.D.** [ee] **Gaston, R.D.** [aaa] 234 19th st. N. [bbb] 445 Hassalo st.

SUNDAY SCHOOLS					OFFERINGS FOR THE BENEVOLENT SOCIETIES												SALARIES, VALUES, ETC.			
Superintendents	Members	Young People's Societies. Mem.	Men's Organizations	CHURCH TREASURERS	A. B. C. F. M.	Woman's Boards	Congl. Ed. Soc.	Congl. Church Bldg. Society	Congl. Home Miss. Soc.	Am. Miss. Association	Congl. S. S. and Pub. Soc.	Ministerial Relief	Totals	Other Congregational Offerings	Undenominational Gifts	Home Expenses	Salaries	Value Church Property	Investment Funds	Amount of Debt.
1					$	$	$	$	$	$	$	$	$	$	$	$	$	$	$	$
2 Prof. A. C. Joy,	120	63	24	Wm. O. Dickerson,	28	44	2	8	58	14	10	4	168	25	0	1,808	†1,500	20,000	0	0
3 Jared E. Wetmore,	111	40	0	Fred W. Cady,	39	5	4	8	30	10	17	2	115	21	240	570	†600	*1,000	0	500
4 Owen Parry,[a]	34	0	0	Richard Davis,	0	0	0	0	4	7	0	0	11	0	0	180	120	*500	0	0
5 Philip Steiner,[a]	25	14	0	Fred Kamrath,[a]	17	0	0	6	16	6	4	5	54	19	0	700	†450	1,700	0	0
6 A. M. Van Cleave,				E. R. Seeley,	0	0	0	0	9	0	2	0	11	0	0	300	125	*1,000	0	0
7 Christ Zurcher,[b]	40	0	0	Abraham Reichen,	0	0	0	0	16	0	0	0	16	76	0	307	†650	1,200	0	0
8 E. C. Bristol,	55	35	8	Miss E. McDonald,	4	4	1	0	10	2	0	2	23	7	0	340	540	*2,000	10,000	0
9 J. L. Jones,	55	24	0	Miss Ethel Mather,	6	0	0	3	8	2	3	0	22	0	0	500	250	*1,500	0	0
10 Clifford Harris,	125	55	24	Geo. W. Parman,	9	0	0	11	23	6	0	2	51	8	26	1,788	1,000	3,000	0	300
11	77	20	0	Supt. H. L. Mack,	0	0	0	0	10	0	0	0	10	0	0	997	†1,500	*3,200		350
12																				
13 Noah Yoder,[c]	35	0	0	Mrs. Frank Stanton,	5	0	1	0	0	0	1	0	7	13	0	176	125	*1,000	0	0
14 O. E. Van Oven,	154	34	52	Frank W. Osburn,	135	74	0	59	51	30	30	11	390	31	17	2,341	1,200	14,000	0	1,200
15 August Tanke,	100	0	0	Mrs. Nellie Hoon,	0	0	0	15	15	5	9	0	44	0	0	999	700	5,500	0	0
16 Prin. H. L. Bates,	312	102	60	H. R. Underhill,	170	98	25	50	268	90	35	37	773	135	56	3,075	1,200	45,000	1,200	3,300
17 Mrs. E. J. Russell,	83	25	0	Albert M. Porter,	19	15	0	7	56	10	10	2	119	30	3	728	†800	*1,400	0	0
18 B. W. Barnes,	102	21	0	John Bergen,	24	25	3	14	86	16	30	4	202	35	0	1,235	1,000	*2,500	0	0
19 Ruel Baker,	40	25	0	Mrs. Geo. D. Rogers,	46	25	19	10	35	14	13	4	166	546	65	254	125	*1,500	0	0
20 A. W. Monosmith,	185	66	30	Harold Hershner,	0	5	0	0	0	0	0	0	5	74	34	13820	1,600	17,300		6,400
21 Frank Tooze,	54	0	0	Joe Taylor,	5	5	0	5	5	5	10	9	44	0	0	202		3,000		350
22 Mrs. Alma Renner,	93	45	0	Robert Poincett,	11	7	3	13	38	8	4	2	86	19	0		300	*1,600		
23					3	0	1	10	9	2	3	1	29							
24 B. Frank Nessley,	121	51	0	B. Frank Nessley,	0	0	0	0	0	0	5	0	5	26	0	1,210	600	2,000	0	0
25 Prof. J.W.L.Kauffman,	60	25	11	Mrs. Alice Keller,	5	0	0	7	5	0	5	0	22	10	0	495	†450	2,500	0	0
26																				
27 Karl L. Beach,	160	45	49	Miss Wilma Burrows,	3	0	0	5	5	0	3	0	16	0	0	510	†450	2,700	0	550
28 A. J. Olsen,	45	0	0	Mrs. Jos. Van Cleave,	0	0	0	0	0	0	0	0	0	0	0		100	*1,000	0	0
29	0	0	0	Wm. Gutperlet,	0	0	0	2	2	0	0	0	4	0	0	75	75	*600	0	0
30 W. T. Sander,	96	15	15	Ed. B. Tremains,	0	0	0	0	0	0	7	0	7	0	0	500	†1,000	3,500	0	825
31 C. H. Dye, h	150	25	111	Mrs. Kate Charman,	45	0	9	7	37	9	7	4	118	25	60	2,020	1,250	15,000	600	100
32		0	0		0	0	0	0	0	0	0	0	0	0	0	0	0	*2,000	0	
33 Emery D. French,	71	40	0	D. A. Percell,	0	0	0	5	0	0	0	0	5	0	0	200	150	*1,000	0	0
34																		600	0	
35	0	0	0		0	0	0	12	32	0	12	0	56	6	0	0	0	4,500	0	0
36 Wm. H. Lewis,[d]	300	110	100	Thomas Roberts,[e]	1,002	465	50	355	544	333	211	134	3,094	2,112	932	10591	4,500	*250,000	800	0

[a] Oregon City, R. [b] Beaverton, R. [c] Hubbard. [d] 386 32d st. [e] 229 Mohawk Bldg. † Missionary aid to salary. * No parsonage.

CHURCHES			CLERKS	MINISTERS			MEMBERS				ADMITTED			REMOVED				BAPT.		Fam.
Cities or Towns	Org.	Churches Erected	Names	Names	Ord.	C'd	Ma.	Fe.	To.	Ab.	C.	L.	To.	Di.	L.	R.	To.	Ad.	Inf.	
37 Portland, Hassalo st.,	1871	1871	Miss Claudine M. Stephan,[a]	[John M. Lowden, *Bapt.*][b]	'75	'11	62	125	187	0	1	21	22	3	10	9	22	0	0	134
38 ,, Pilgrim,	1887	1909	Mrs. Lucele Wollett,[c]	[C. H. Wirth, *M. E.*]	'09	'11	66	89	155	21	0	29	29	2	17	15	34	0	1	250
39 ,, Sunnyside,	1892	1909	S. C. Pier,[d]	John Jas. Staub,[e]	'92	'92	116	221	337	102	25	47	72	2	11	0	13	9	4	250
40 ,, Ebenezer,	1892	1904	Konrad Hinkel,[aa]	John H. Hopp,[bb]	'03	'03	148	132	280	0	28	0	28	2	0	4	6	0	40	185
41 ,, Highland,	1903	1903	Dea. Edwin T. Hatch,[cc]	Edward S. Bollinger, [dd]	'89	'06	74	106	180	20	21	15	36	1	9	18	28	6	2	215
42 ,, Laurelwood,	1904	1907	Burton A. O'Mealy,[ee]	Wm. H. Meyer,[ee]	'07	'08	35	64	99	22	2	6	8	0	5	0	5	3	4	150
43 ,, University pk.,	1905	1907	Mrs. Lilian Huckbody,[aaa]	Wm. C. Kantner,[bbb]	'78	'10	26	54	80	9	15	10	25	1	4	0	5	6	7	50
44 ,, Waverly Heights,	1911	1911	W. B. Arnold,[ccc]	T. S. Winey,[ddd]	'09	'10	6	15	21	0	14	7	21	0	0	0	0	1	0	250
45 ,, Atkinson Mem'l,	1911	1911	Mrs. W. B. Bethune,	Herbert Gould Crocker,	02	'11	12	22	34	2	12	24	36	2	0	0	2	7	0	125
46 Rainier,	1891	1897	Mrs. C. I. Hooghkirk,				1	6	7	1	0	0	0	0	4	0	4	0	0	50
47 St. Johns,	1905	1906	Winfield S. Kellogg,	Gustave W. Nelson,	'93	'07	18	31	49	23	5	0	5	0	2	0	2	5	4	60
48 Salem, 1st,	1852	1904	G. G. Brown,	Perry F. Schrock,	'06	'12	120	264	384	150	6	8	14	1	9	0	10	0	0	160
49 ,, Central,	1894	1896	Mrs. C. Van Patten,	Orson A. Stillman,	'02	'09	24	58	82	25	4	2	6	0	1	0	1	0	0	50
50 Scappoose,	1889	1891	Mrs. Rose E. Watts,				22	36	58	21	2	11	13	0	7	0	7	0	2	75
51 Sheridan,	1891	1892	Mrs. F. W. Daniels,	V. Paschal Welch,		'11	16	26	42	11	5	27	32	0	10	0	10	0	0	12
52 Sherwood,	1896		Chas. T. Hall,	[Joseph Cowman, *Lic.*]		'00	4	9	13	0	0	0	0	0	0	0	0	0	0	60
53 Smyrna, **Hubbard, R.D.,**	1890	1892	J. J. Yoder,	Ernest Goudge,	'11	'11	7	5	12	0	0	0	0	0	0	0	0	0	0	12
54 Trail,	1908		Mrs. J. W. Warner,	Mark C. Davis,	'05	'10	3	5	8	2	1	1	2	0	0	0	0	1	0	10
55 Tualatin,	1891	1891					1	6	7											
56 The Dalles,	1859	1892	Mrs. Maude Eddon,	Daniel V. Poling,	'92	'98	40	149	189	26	19	5	24	2	3	0	5	10	4	60
57 Willamina,	1892	1892					10	12	22											
58 Willard, **Macleay,**	1893	1895					21	18	39											
59 Willsburg, **Milwaukee,**	1892	1893	Mrs. Elizabeth Bastian,	[James W. Price, *M. E.*]	'07		7	16	23	12	1	1	2	0	0	0	0	0	0	45

[a] 441 Multnomah st. [b] 301 E. 6th st. N. [c] 930 Kerby st. [d] 187 E. 31st st. [e] 963 E. Taylor st. [aa] 792 E. 10th st. [bb] 601 E. 7th st. N.
[cc] 1060 E. 8th st. N. [dd] 475 Prescott st. [ee] **Arleta.** [aaa] 729 Lombard st. [bbb] 1625 Haven st. [ccc] 537 E. 31st st. N. [ddd] 1021 Clinton st.

NAME OF STATE ORGANIZATION: CONGREGATIONAL CONFERENCE OF OREGON.
NAMES OF CHURCHES ADDED: Monitor; Portland, Waverly Heights; Portland, Atkinson Memorial.
NAMES OF CHURCHES DROPPED: Butteville; Corvallis, Plymouth; Mountain Dale.
CHURCHES: *Supplied by*, — Pastors, 43; licentiates, 2; supplies 3; vacant, 11. Total, 59.
MINISTERS: Pastors, 35; without charge, 22. Total number of ministers, 57.

MEMBERSHIP: No. of males, 2,044; No. of females, 3,557. Total, 5,601. Absent, 857. *Additions*, — on confession, 336; by letter, 500. Total, 836. *Removals*, — death, 44; dismission, 202; revision, 124. Total, 370.
BAPTISMS: Adults, 85; infants, 117.
FAMILIES: 4,545.
SUNDAY SCHOOLS: Members, 5,706.
YOUNG PEOPLE'S SOCIETIES: Societies, 35; members, 1,432.

SUNDAY SCHOOLS		Y. P. S. Mem	Mens Org.	CHURCH TREASURERS	OFFERINGS FOR THE BENEVOLENT SOCIETIES									Other Cong'l Offerings	Undenom. Gifts	Home Exp.	SALARIES, VALUES, ETC.			
Superintendents	Mem				A.B.C. F.M.	Wom's Bds.	C. E. Soc.	C.C.B. Soc.	C.H.M Soc.	A. M. A.	C.S.S. & P.S.	Min. Relief	Totals				Salaries	Value Ch. Property	Invest. Funds	Amt. of Debt
37 F. R. Cook,[a]	183	0	49	Wm. H. Morrow,[b]	$35	$15	$9	$9	$54	$25	$22	$4	$173	$112	$0	$3408	$2,000	*$20,000	$0	$3,000
38 L. N. B. Campbell,[c]	250	50	20	Richard Kruger,	0	0		5		8	5	0	18	10	45	1,800	†1,200	*18,000	0	1,500
39 S. C. Pier,	350	50	185	Louis F. Fies,	35	43	5	33	55	34	10	5	220	395	65	16000	1,800	*60,000	0	7,500
40 John Krieger,[d]	300	118	0	Louis Sauer,	63		0	35	164	42	23	11	338	284	80	2,100	1,000	12,000	0	600
41 Wm. H. Barber,[e]	285	48	40	L. R. Scobee,[aa]	55	20	13	30	50	16	25	6	215	37	20	2,042	1,200	12,200	0	300
42 T. R. Le Roy,	90	25	24	W. W. Dillon,	5	1	0	7	0	0	0	0	13	44	15	1,000	†1,000	*3,000	0	0
43 R. O. Bachman,	154	30	35	W. H. Dean,[bb]	12	5	0	7	30	0	5	0	59	20	20	1,035	†1,400	*4,000	0	300
44 Robert J. Kirkwood,[cc]	210	71	30	Robert J. Kirkwood,	0	0	0	0	0	0	0	0	0	0	0	1,973	500	*6,500	0	2,200
45 Chas. W. Stubbs,	241	0	0	Mrs. W. B. Bethune,	0	0	0	0	0	0	0	0	0	17	10	2,000	†1,500	*13,000	0	1,500
46	0	0	0	Mrs. A. L. Clark,	0	0	0	4	0	0	0	0	4	0	0	196	0	3,500	0	0
47 G. W. Nelson,	84	12	0	E. A. McDermid,	8	5	0	13	10	0	0	0	36	11	4	671	†800	*4,000	0	500
48 W. I. Staley,	192	21		E. W. Hazard,	0	59	16	30	222	40	8	10	385	101	0	2,375	1,800	*18,550	1,100	2,200
49 Orson A. Stillman,	101	46		Miss L. C. Stevens,	0	0	0	0	12	0	7	0	19	5	0	1,175	†900	4,500	0	0
50 Dr. C. L. Hatfield,	125	0	0	James Pomeroy,	0	0	0	0	10	0	20	0	30	10	0	1,272	†1,000	*1,200	0	300
51 A. Dawkins,	40	12	0	W. H. Blackler,	0	0	0	0	9	0	2	0	11	1	0	710	†920	*2,000	0	500
52 Archie Campbell,	35	0	0	Mrs. E. G. Hagey,	0	0	0	7	0	0	0	0	7	52	25	125	0	800	0	0
53 W. H. Yoder,	20	14	0	A. L. Yoder,	0	0	0	2	0	0	0	0	2	0	0	20	0	*700	0	0
54 C. E. Johnson,	25	0	0		0	0	0	0	0	0	0	0	0	0	0	20	0	0	0	0
55																		1,500	0	0
56 D. V. Poling,	100	0	0	A. E. Crosby,	0	0	0	13	0	0	0	0	13	27	10	3,000	1,500	20,000	0	3,000
57					0	0	0	3	0	0	0	0	3					1,000	0	0
58	25	20	0		0	0	0	0	0	0	8	0	8					*1,000	0	400
59 J. M. Mason,	6	0	0	Mrs. Ortley Plympton,	0	0	0	3	0	0	3	0	6	1	0	366	330	*2,500	0	0

[a] 834 Alhambres av. [b] 342 E. 8th st. N. [c] 822 Commercial st. [d] 403 Knott st. [e] 1062 E. 13th st. N. [aa] 957 Rodney av.
[bb] 1501 Fiske st. [cc] 368 Clinton st. † Missionary aid to salary. * No parsonage.

MEN'S ORGANIZATIONS: Societies, 17; members, 756.

CONTRIBUTIONS: American Board (churches, 26), $1,789; Woman's Boards (19), $920; Congregational Education Society (15), $161; Congregational Church Building Society (36), $813; Congregational Home Missionary Society (35), $1,988; American Missionary Association (24), $734; Congregational Sunday-School and Publishing Society (34), $569; Ministerial Relief (20), $259. Total (49), $7,233. Other and special Congregational gifts, $9,340; undenominational gifts, $1,737. Grand total (50), $18,310.

HOME EXPENSES: No. of churches reporting, 45; amount, $84,889.

INCREASE: Members, 466; Sunday School Members, 545; Young People's Societies, Members, 318; Societies, $723; Total Gifts, $9,722; Home Expense, $5,601; Value of Property, $133,550; Amount of Debt, $10,948.

For Fifth-Year Statistics see General Summaries.

PENNSYLVANIA.

CONGREGATIONAL CONFERENCE OF: Organized Oct. 14, 1886. OFFICERS: Rev. Sydney Herbert Cox, Philadelphia, moderator; Rev. H. Fay Tyler, Chicago, Ill., statistical secretary; David Howells, Kane, treasurer. SESSION OF 1912:

CHURCHES			CLERKS	MINISTERS			MEMBERS				ADMITTED			REMOVED				BAPT.		Fam.
Cities or Towns	Org.	Churches Erected	Names	Names	Ord.	C'd	Ma.	Fe.	To.	Ab.	C.	L.	To.	Di.	L.	R.	To.	Ad.	Inf.	
1 Albion,	1896	1896					9	16	25											
2 Allegheny, *Slavonic*,	1901		Mrs. Ellen Martineo,	Andrew Kovac, *i.*	'01	'99	15	22	37	8	4	0	4	0	4	0	4	0	5	35
3 ,, 1st,	1901	1907	Peter Caye,	Arthur H. Claflin, *i.*‡	'82	'01	63	116	179	26	40	3	43	3	7	19	29	19	24	225
4 Arnot,	1888	1896	Orison Jones,				16	23	39		0	0	0	0	0	0	0	0	0	40
5 Audenried,	1868	1886	Miss Ida M. Lewis,	William C. B. Hickman,	'08	'11	11	37	48	8	1	3	4	0	1	0	1	0	2	32
6 Bangor, Bethel,	1873	1873	Dea. Robert R. Hughes,	Ivor Thomas, *r.*	'79	'00	41	61	102	0	0	3	3	0	4	0	4	4	13	31
7 Blossburg, 1st,	1870	1886	B. F. Jones,				3	28	31	0	6	0	6	0	2	0	2	5	0	18
8 ,, 2d,	1886	1886	Walter Yandas,	[Samuel H. Rainey,]		'11	9	29	38		10	2	12	5	2	0	7	0	0	55
9 Braddock, 1st,	1888	1893	Mrs. Thomas Addenbrook,				46	50	96	2	7	1	8	2	9	0	11	0	2	48
10 ,, *Slavonic*,	1896	1898	Paul Novotny,	Joseph Gluvna,	'11	'10	15	21	36	3	3	4	7	0	9	0	9	0	3	15
11 Buttonwood,	1909	1909	Miss Ethel E. Daniels,	Owen Thomas,	'95		3	12	15		5	0	5	0	0	0	0	4	1	60
12 Carbondale,	1831	1848	John L. Goodwin,				24	34	58	8	0	0	0	0	0	0	0	0	0	58
13 Catasauqua,	1882	1883	Walter M. Evans,	Isaac T. Williams,	'06	'11	12	29	41	5	3	0	3	0	0	0	0	0	0	28
14 Centerville,	1859	1868	David L. Hotchkiss,	Charles A. Mack,	'84	'11	40	53	93		4	0	4	0	0	0	0	4	0	
15 Chandler's Valley, *Swedish*,	1883	1883	Victor Ramberg,	Oscar Frederick Koch, *r.*	'00	'06	21	21	42	4	0	0	0	0	0	2	2	0	2	50
16 Charleston, **Wellsboro**,	1840	1867	Thomas T. Davies,				18	34	52	20	0	0	0	0	0	0	0	0	0	20
17 Clifford, **Welsh Hill**,	1834	1888	Wortley E. Bennette,	Thomas S. Lewis,	'89	'12	27	49	76	13	0	0	0	3	1	0	4	0	0	42
18 Coaldale, 1st,	1877	1877	Owen J. Richards,				20	70	90	0	0	0	0	0	0	0	0	0	0	45
19 ,, 2d,	1897	1894	David Yemms,	[William M. Boaz, *Lic.*]		'10	22	63	85	2	16	0	16	0	2	0	2	0	4	45
20 Corry,	1877	1875	David Barlow,	Thomas Surtees,	'10	'09	17	34	51	13	0	0	0	0	0	0	0	0	0	26
21 Delta, *Welsh*,	1855	1804	John W. Jones,				21	25	46	1	4	5	9	3	7	2	12	0	0	22
22 Du Bois, *Swedish*,	1898	1903	Rev. David Lunquist,	David B. Lunquist, *i.*	'93	'11	18	27	45	6	7	2	9	0	2	2	4	4	8	30
23 Duquesne, *Slavonic*,	1901	1902	Miss Bertha Zavodsky,	Andrew Gavlik, *i.*	'01	'99	37	37	74	11	5	0	5	0	4	2	6	0	9	24
24 Ebensburg, 1st,	1797	1868	Dea. B. Frank Jervis,	Henry Hoadly Guernsey,	'05	'09	137	220	357	50	7	5	12	2	3	0	5	0	2	140
25 ,, North,	1830	1830	Jesse Griffith,				17	18	35	4	0	0	0	0	7	4	11	0	0	13
26 ,, South,	1867	1867	Isaac J. Hughes,				37	26	63	4	0	0	0	0	0	0	0	0	0	17
27 Edwardsville, *Welsh*,	1868	1889	Dea. William L. Roberts,	Thomas C. Edwards, *r.*	'71	'78	207	384	591	5	26	17	43	9	5	27	41	10	14	240
28 ,, Bethesda,	1886	1887	Harold Ross,	Walter M. Randles,	'03	'08	51	143	194	2	13	1	14	3	1	0	4	3	29	192
29 Forest City,	1889	1889	David R. Hughes,				1	10	11	0	0	0	0	0	0	0	0	0	0	
30 Fountain Springs,	1885	1887	Miss Miriam T. Holmes,	William T. Holmes,	'03	'09	25	50	75	25	0	0	0	1	0	0	1	0	11	130
31 Glen Lyon,	1887	1909	John J. Thomas,				10	20	30	5	0	0	0	0	0	0	0	0	0	
32 Glenolden,	1887	1907	William Werner,				63	98	161	20	0	0	0	0	0	0	0	0	0	125
33 Harford,	1800	1806	James A. Williams,	Franklin G. Webster,			55	124	179	0	4	1	5	2	1	0	3	4	1	75
34 Homestead,	1888	1886	Daniel Thomas,	[William Drysdale, *Lic.*]		'10	16	33	49	0	15	0	15	1	1	2	4	0	13	24
35 Horatio,	1887	1888	Miss Kathryn Jones,				7	11	18	1	0	0	0	0	0	0	0	0	0	15
36 Jermyn,	1910	1888	John W. Jones,				6	17	23	1	0	0	0	0	0	0	0	0	0	

‡ Lemuel A. Kirkland, *asst. pastor.*

SUNDAY SCHOOLS					OFFERINGS FOR THE BENEVOLENT SOCIETIES												SALARIES, VALUES, ETC.			
Superintendents	Members	Young People's Societies, Mem.	Men's Organizations	CHURCH TREASURERS	A. B. C. F. M.	Woman's Boards	Congl. Ed. Soc.	Congl. Church Bldg. Society	Congl. Home Miss. Soc.	Am. Miss. Association	Congl. S. S. and Pub. Soc.	Ministerial Relief	Totals	Other Congregational Offerings	Undenominational Gifts	Home Expenses	Salaries	Value Church Property	Investment Funds	Amount of Debt.
1					$	$	$	$	$	$	$	$	$0	$	$	$	$	$	$	$
2 Rev. Andrew Kovac, h	40	24	0	John Martineo,		0		18	23	8	3	2	54	8	19	210	†850	*2,500	0	300
3 C. T. Gilson,	225	25	x20	C. T. Gilson,	150	0	21	15	30	34	17	10	277	21	0	6,376	1,540	65,000	0	21,000
4 Lemuel Harris,	58	0	0	James Nourman,	0	0	0	5	0	0	2	0	7	0	0		250			
5 Miss Ida M. Lewis,	113	10	0	Miss Mary Lewis,	5	0		0	5	0	0	0	10	5	0	209	†300	3,000		
6 John T. Owens,	100	0	0	Mrs. R. W. James,	7	0	3	0	0	0	5	0	15	3	0	700	500	*10,000	0	0
7 Lottie Evans,	30	0	0	David R. Evans,	0	0	0	0	0	0	0	0	0	0	0			2,000	0	0
8 Albert Hewitt,	80	0	0	Charles Shultz,	0	0	0	0	0	0	0	0	0	0	0	600	400	*		
9 T. E. Tomlinson, h	100	0	0	T. E. Tomlinson,	15	0	3	21	31	17	27	3	117	0	3	1,312	†1,000	*50,000	0	1,450
10 Rev. Joseph Gluvna,	35	16	0	Michael Vechter,	10	0	3	5	8			2	28	13	0	291	†800	*13,000	0	5,000
11 Miss B. J. Cochrane,	132	0	0	William T. Davis,	0	0	0	0	0	0	0	0	0	0	0		180	5,000	0	1,700
12 Mrs. Charles Barlow,	95	0	0		0	2	1	4	7	0	0	0	14	0	0		†700	17,000	0	1,500
13 Walter Evans,	64	0	0	Thomas D. Williams,	0	0	0	0		0	0	0	0	8	1	436	200	*10,000	0	0
14 W. P. L. Rodier,	38	0	0	Mrs. Emily Walker,	0	0	0		8	0	6	0	14	2	0		250	*1,500	0	0
15 Andrew Molin,	25	0	0	Charles Carlson,	0	0	0	0	3	0	0	0	3	2	60	330	250	2,300	0	0
16	35	0	0		0	0	0	0	0	0	0	0	0	0	0			1,500	0	0
17 James Jenkins,	60	0	0	William Bowen,	0	0	0	0	0	0	0	0	0	0	0		600	7,500	1,000	0
18 Mrs. Reese Price, h	135	50	40		0	0	0	0	0	0	0	0	0	0	0			7,500	0	0
19 Harry Weaver, h	225	36	x36	Harry Weaver,	0	0	8	5	5	0	0	0	18	0	12	1,144	†725	*8,000	0	0
20 David Barlow,	35	0	0		0	0	0	0	0	5	3	1	9	0	0		230	6,000	0	0
21 Warren Jones,	40	0	0	John D. Jones,	0	0	0		5	0	0	0	5	5	0	387		6,000	0	0
22 Verner Erikson,	52	12	0	Otto Person,	0	0	0	4	0	0	0	0	4	5	46	863	†720	8,500	0	1,100
23 Rev. Andrew Gavlik,	65	52	0	Mike Fedor,	5		7	20	64	15	7	5	123	43	24	562	†1,000	*3,000	0	0
24 Alvin W. Evans, h	300	50	0	George T. Davis,	83	0	13	24	37	30	14	6	207	46	50	3,367	2,000	40,000	0	0
25 Clarence Griffith,	77	0	0	John G. Griffith,	0	0	5	0	0	0	0	0	5	0	0		600	1,500	0	0
26 Elmer Hughes,	90	50	0			0		0	0	0	0	0	0	0	0		300	2,500	0	0
27 William G. Watkins, h	630	0	0	Eli Rosser,	162	0	5		30	25	13		235	87	15	3,181	1,800	*33,000	3,000	1,200
28 Dea. T. J. Morris, h	277	41	z33	William P. Perry,	4	0	3	5	5	9	2	3	31	0	41	2,150	900	11,500	0	2,100
29 William Painter,	40	0	0			0	0	0		0	0	0	0	0	0			2,500	0	0
30 John F. White, h	107	54	0	Watson Seitzinger,	0	0	0	2	18	0	0	2	22	4	34	995	400	12,500	0	1,925
31	30	0	0		0	0	0	0	0	0	0	0			0		300	*2,800	0	1,000
32 C. C. Thompson, h	206	60	30		9	9	0	15	0	14	0	5	52	7	0		1,000	*10,000	0	2,300
33 F. G. Webster, h	143	0	0	O. F. Maynard,	6	0	4				0		10	52	0		800	6,000	1,550	0
34 William Zechariah,	28	0	0	John R. Jones,	0	0	0	0	9	0	0	0	9	0	0	550	500	2,000	0	0
35 Joseph Williams,	61	0	0		0	0	0	0	0	0	0	0	0	0	0					
36 Miss Margaret Evans,	43	0	0		0	0	0	0	0	0	0	0	0	0	0					

† Missionary aid to salary. * No parsonage.

CHURCHES		Churches Erected	CLERKS	MINISTERS			MEMBERS				ADMITTED			REMOVED				BAPT.		Fam.
Cities or Towns	Org.		Names	Names	Ord.	C'd	Ma.	Fe.	To.	Ab.	C.	L.	To.	Di.	L.	R.	To.	Ad.	Inf.	
37 Johnstown,	1854	1891	Dea. Joseph T. Reese,	E. Mansel Jones, *i.*	'09	'09	56	92	148	0	2	6	8	5	3	15	23	0	1	60
38 Kane,	1887	1890	Norman Howells,	Charles H. Dutton,	'90	'11	62	125	187	38	1	3	4	2	11	0	13	0	1	150
39 Lander,	1830		H. H. Cowles, M.D.,				10	12	22		0	0	0	1	18	0	19	0	0	
40 Lansford, *Welsh*,	1850	1850	Benjamin Thomas,	Fred T. Evans,	'62	'92	13	23	36	0	1	2	3	1	0	0	1	0	8	24
41 ,, 2d,	1881	1882	Evan T. Whilden,				114	188	302	22	15	9	24	1	1	0	2	0	10	220
42 Le Raysville,	1803	1856	Miss Lizzie Rockwell,				18	52	70	12	1	7	8	2	1	0	3	0	0	60
43 Lindsey,	1891	1904	Dea. Thomas Phillips,[a]				9	17	26	2	0	2	2	2	0	0	2	0	0	3
44 McKeesport, 1st,	1899	1905					29	64	93	0	0	0	0	0	0	0	0	0	0	50
45 ,, *Swedish*,	1904	1904	A. E. Lundquist,				18	33	51	0	0	0	0	0	0	0	0	0	0	11
46 Mahanoy City,	1866	1896	Joseph D. Lewis,	John B. Davis,	'85	'09	40	100	140	0	1	0	1	1	0	0	1	0	5	75
47 Meadville,	1881	1887	George L. Maxwell,	John Thomas Nichols,	'91	'11	112	234	346	63	4	3	7	5	8	49	62	2	6	220
48 Milroy,	1884	1885	G. Dale Hetrick,	Harry J. Deiss,	'04	'09	76	167	243	35	26	2	28	3	3	64	70	10	9	125
49 Miners Mills,	1869	1895	John H. Thomas,	Theophilus Davies,	'81	'93	55	92	147	0	7	3	10	3	5	3	11	0	12	120
50 Minersville,	1832	1841	John G. Williams,	E. Mansel Jones,	'09	'11	27	85	112	0	0	0	0	0	0	0	0	0	0	112
51 Monterey,	1892	1889	Miss Fannie Fitz,	[Warren Hampton Hodges, *Lic.*]		'10	18	34	52	0	0	0	0	0	0	0	0	0	0	46
52 Mount Carmel,	1870	1897	Mrs. Emma Smith,	William Williams,	'90	'03	41	75	116	0	5	1	6	2	1	3	6	0	23	259
53 Nanticoke, Moriah,	1887	1887	William L. James,	Alfred L. Rowe,	80	'04	54	87	141	0	0	0	0	0	0	0	0	0	0	83
54 ,, Bethel,	1886	1887	Worthey A. Carver,	Samuel I. Davis,	'93	'02	90	97	187	5	40	7	47	0	2	0	2	0	9	200
55 Neath,	1833	1872					31	49	80											
56 New Castle,	1894	1898	W. J. Davis,				104	184	288	0	0	0	0	0	0	0	0	0	0	125
57 Olyphant,	1847	1897	Howard I. Powell,	Richard Powell,	'76	'07	36	55	91	1	0	0	0	0	0	0	0	0	0	50
58 Philadelphia, Central,	1864	1872	John Edmands,	Sydney Herbert Cox, *r.*	'97	'10	187	269	456	70	4	6	10	7	29	29	65	1	6	275
59 ,, Pilgrim,	1897	1872	Harry Davison,	Harry W. Meyers, jr., *i.*	'97	'97	33	92	125	1	4	0	4	1	3	17	21	3	14	210
60 ,, **Germantown**,	'88	1890	Rev. R. M. Remick,	Edwin Howard Romig, *i.*	'90	'09	175	95	270	11	20	15	35	3	4	0	7	0	19	77
61 ,, Park,	1893	1907	John C. Stine,	Clinton Baltzell Adams, *i.*	'96	'96	138	169	307	5	9	5	14	1	5	0	6	1	5	300
62 ,, Kensington,	1895	1904	Dea. William Tyas, sr.,[b]	Marion W. Hissey,	'85	'10	68	138	206	0	8	2	10	1	0	0	1	9	25	500
63 ,, Snyder av.,	1896	1904	Frank M. Richards,	A. Norris Greenfield,	'06	'09	205	355	560	50	73	7	80	5	16	1	22	0	135	580
64 ,, Midvale,	1905	1905	Bogart C. Baker,	[John B. Remmey, *Lic.*]		'10	8	7	15	2	3	0	3	0	0	0	0	0	0	5
65 ,, Union,	1906	1910	George W. Dawley,[c]	Calvin Lane,	'93	'10	48	39	87	0	0	0	0	0	0	0	0	0	0	53
66 Pittsburg, 1st,	1844	1905	Howard W. Pierce,				78	151	229	0	0	0	0	0	0	0	0	0	0	130
67 ,, Arlington,	1868	1909	John T. Lloyd,	Ernest E. Clark,	'02	'02	59	94	153	0	37	1	38	2	1	0	3	0	3	35
68 ,, *Swedish*,	1886	1894	Henning Johnson,	[Enock H. Skooglund, *Lic.*]		'10	27	51	78	2	14	1	15	1	2	11	14	0	7	22
69 ,, Puritan,	1892	1894	Gomer James,				36	69	105	0	2	0	2	2	10	38	50	0	0	60
70 ,, Plymouth,	1909		S. Clinton Pierson,				10	18	28	0	0	0	0	0	0	0	0	0	0	20
71 Pittston,	1858	1901	W. B. Evans,	James Vinson Stephens,	'84	'03	76	117	193	0	23	0	23	1	0	0	1	0	4	75
72 ,, West,	1883	1884	John Ehlander,	James A. Jones,	'77	'08	22	60	82	7	2	0	2	2	0	0	2	0	10	64
73 Plymouth, *Welsh*,	1864	1875	William T. Jones,	Henry R. Hughes,	'94	'01	99	189	288	8	20	4	24	9	2	0	11	0	24	120
74 ,, Pilgrim,	1884	1888	Reese Lumley,	Owen Thomas,	'95	'09	85	105	190	0	32	0	32	1	4	17	22	15	6	145
75 ,, Elm,	1891	1896	Rees H. Close,	Arthur R. Fisk,	'08	'09	25	61	86	0	0	1	1	0	0	0	0	0	0	66
76 Pottersville,	1851	1872	Mrs. N. G. Corbin,				2	20	22	4	0	0	0	0	0	0	0	0	0	45

[a] **Walston.** [b] 3043 C st. [c] 838 North 5th st.

SUNDAY SCHOOLS				CHURCH TREASURERS	OFFERINGS FOR THE BENEVOLENT SOCIETIES												SALARIES, VALUES, ETC.			
Superintendents	Mem	Y. P. S. Mem	Mens Org.		A.B.C. F.M.	Wom's Bds.	C. E. Soc.	C.C.B. Soc.	C.H.M Soc.	A. M. A.	C.S.S. & P.S.	Min. Relief	Totals	Other Cong'l Offerings	Undenom. Gifts	Home Exp.	Salaries	Value Ch. Property	Invest. Funds	Amt. of Debt
37 Lewis H. John,	150	40	50	David H. Davies,	$5	$0	$0	$4	$0	$4	$12	$0	$25	$0	$0	$1727	$900	$25,000	$0	$0
38 William H. Davies, h	165	0	0	S. K. Foote, jr.,	170	13	22	25	128	60	20	18	456	8	0	3,005	1,200	20,000	2,500	0
39	0	0	0	Stephen C. Hitchcock,	0	0	0	0	0			0	0	0	0					
40 Samuel Claridge,	38	0	0	Jonathan Richards,	0	0	0	0	0	0	0	0	0	0	0					
41 R. M. Reese,	427	60	120		0	10	46	15	5	40	0	0	116	50	80	3,200	1,300	35,650	0	1,800
42 Samuel Davis, h	81	0	0	H. Ward Beecher,	13	10	4	5	3	10	4		49	21	0	651	600	5,000	2,100	0
43 Mrs. H. Strawhidy,	35	0	0	Edward Parry,	0	0	0	0	0	0	0	0				80		*2,200	0	0
44 William G. Davis,	130	0	15		14	0	0	10	20	0	0	0	44	0	0		†1,200	*13,000	0	3,200
45	88	23	0		6	0	0	0	0	0	0	0	6	0	0		†630	4,000	3,100	900
46 John F. Davies,	145	50	0	Dea. W. J. Miles,	0	0	2	22	0	0	0	0	24	0	0		720	19,000	0	1,275
47 Frank T. Scott,	190	40	60	Dr. O. H. Jackson,	12	67		17	50	36	20	9	211	75	50	4,046	1,600	*35,000	1,000	2,400
48 Thomas W. Lauver, h	221	76	x48	Mr. Thompson,	25	0	0	10	15	19	20	10	99	0	0	1,500	900	10,000	800	0
49 David Griffiths,	175	50	0	Hugh Price,	13	0	0	10	10	5			38	42	10	1,302	660	12,000	0	10,600
50 Thomas R. Richards, h	350	60	40		9	0	2	3	0	4	1	1	20	0	0		700	*20,000	0	1,070
51 C. Stottlemeyer, h	120	40	0	Mrs. Annie Williard,	10	0	0	0	25		4		39	1	0		†700	11,000	0	0
52 Edward Parry, h	310	112	x30	Edward Parry,		0	3	5	4	8	5	2	27	50	16	1,721	1,000	*6,000	0	0
53 Thomas Roberts,	90	32	0		0	0	0	0	0	0			0				600	*10,000	0	4,000
54 William T. Harris,	400	0	85	George Hill,	0	0	0	0	5	5		0	10	150	0	2,000	1,200	*20,000	0	0
55					3	12	3	3	3		4	5	33	0	0					
56 William Fowler,	300	0	0		0	0	0	0	14	0	1	0	15	0	0			25,000	3,000	0
57 William Powell,	104	18	0		0	0	0		19	0	0	0	19	0	0		†700	*8,000	0	250
58 Dr. James F. Stone, h	240	25	72	W. Brybee Smith,	109	59	30	75	0	80	10	73	436	440	25		3,000	*125,000	14,480	0
59 C. Bertolet,	280	65	192	Harry Davison,	0		0	0	0				0	21	8	1,400	800	*1,900	0	0
60 James A. Longstreet,	345	130	74	C. E. Carr,[a]	36	37	6	12	25	17	4	2	139	141	0	6,503	1,500	80,000	0	18,300
61 Harry W. Shaw,	315	35	50	Robert F. Scott,	20	5	10	15	12	17	5	10	94	123	300	6,200	2,000	*55,000	0	4,000
62 William Ira Keel,	500	0	0	William Ira Keel,[b]	0	0	0	0	0	0			0	27	0	9,000	†900	*26,000	0	5,675
63 Frank H. West, m	677	81	50	W. Walter Landes,	15		5	0		5	15	5	45	174	150	3,700	1,200	*35,000	0	12,500
64 Joseph Brownlee,	39	11	0	John B. Remmey,	2	0	3	0	0	0	2	0	7	15	117	270		6,000	0	0
65 Rev. Calvin Lane,	35	30	15		0	0	0	0	0	0	0	0		0	0		†600	14,000	0	15,000
66 Howard W. Pierce,	82	40	0		30	0	0	14	25	13	0	2	84	0	0		2,000	150,000	0	31,000
67 Thomas L. Lloyd,	190	45	31	John W. Jones,	0	0	3	0	0	0	0	0	3	0	0		1,100	25,000	0	8,000
68 Charles Sjogren,	80	60	0	Charles Sjogren,	15		3	12	23	6	3	1	63	22	88	1,820	†840	*15,000	0	1,250
69 Henry Hopkins,	100	0	0		0	0	0	10			0	0	10	18	0	1,500	†1,000	*26,000	0	2,050
70 S. Clinton Pierson,	45	0	0		0	0	0	0	0	0	0		0	0	0		†600	*	0	0
71 W. B. Evans,	210	0	0	W. Haydn Evans,[c]	12	0	8	22	18	12	19	3	94	24	47	2,023			0	0
72 Harry Collicott,	200	40	0	Daniel Brown,[d]	13	22	3	12	9	8	3	2	72	5	4	1,649	†900	14,000	0	1,600
73 James Roberts,	205	0	0	Thomas T. Jones,	15	0	0	15	13	5	5	0	53	0	23	2,138	1,000	*18,000	0	3,100
74 Edgar Brace,	350	80	0	John E. Jones,	0	0	0	0	0	0	0	0	0	0	0	1,361	900	*16,000	0	0
75 Henry E. Lewis,	230	75	0	Arthur Coursen,	0	0	0	3	0	0	0	0	3	0	0		†610	10,000	0	1,600
76 Mrs. I. Manchester,		0	0		0	0	0	0	0	0	0	0	0	0	0		†150	*2,000	0	0

[a] 147 Luray st. [b] 220 E. Indiana av. [c] 226 So. Main st. [d] 336 Spring st. † Missionary aid to salary. * No parsonage.

CHURCHES			CLERKS	MINISTERS			MEMBERS				ADMITTED			REMOVED				BAPT.		Fam.
Cities or Towns	Org.	Churches Erected	Names	Names	Ord.	C'd	Ma.	Fe.	To.	Ab.	C.	L.	To.	Di.	L.	R.	To.	Ad.	Inf.	
77 Pottsville,	1845		Mrs. W. D. Williams,				1	4	5	0	0	0	0	0	0	0	0	0	0	
78 Randolph, **Guy's Mills,**	1825	1871	Miss Gertrude Wood,	Abraham P. Weckerly,	'05	'11	41	51	92	14	4	2	6	1	3	2	6	0	0	50
79 Rendham,	1887	1888	John E. Morgans,				8	11	19	0	0	0	0	0	0	0	0	0	0	
80 Renovo, *Swedish,*	1884	1895					5	8	13	0	0	0	0	0	0	0	0	0	0	
81 Riceville,	1858	1858	Miss Clara B. Westgate,	Charles A. Mack,	'83	'11	7	29	36	9	1	5	6	0	0	0	0	0	0	28
82 Ridgeway, *Swedish,*	1892																			
83 Rochester,	1892	1895	A. W. Whisler,	Joseph H. Bausman,	'83	'92	25	80	105	6	0	0	0	0	0	0	0	0	3	40
84 Roxborough,	1910	1910	Herbert Land,	Alfred C. Church,	'98	'11	34	61	95	1	13	0	13	1	1	3	5	0	4	60
85 Scranton, Providence,	1855	1904	Robert R. Williams,	James Williams,	'97	'06	90	183	273	2	19	4	23	6	5	0	11	2	13	195
86 ,, 1st,	1856	1857	John R. Jones,	David Jones,	'83	'91	106	232	338	0	11	3	14	8	6	1	15	0	0	152
87 ,, Plymouth,	1882	1893	Miss Elizabeth A. Evans,				146	323	469	0	5	3	8	3	7	0	10	1	0	150
88 ,, Tabernacle,	1886	1888	Dea. Evan G. Reese,	William R. Edwards,	'81	'06	105	192	297	0	18	9	27	10	9	13	32	0	9	195
89 ,, Puritan,	1889	1894	D. J. Williams,	Rees J. Rees, *i.*	'91	'99	100	209	309	20	5	1	6	1	2	0	3	1	7	250
90 Shamokin,	1864	1896	David I. Davies,	W. Tudwel Williams, *i.*	'88	'05	11	41	52	0	5	0	5	3	0	0	3	0	7	75
91 Sharon,	1854	1890	Mrs. W. A. Maitland,	Willis K. Williams,	'11	'10	52	68	120	11	27	2	29	2	0	21	23	5	11	75
92 ,, South,	1902	1907	Prof. Morris Lloyd,	Elvin Roberts,			37	51	88	3	7	5	12	1	6	5	12	3	0	80
93 Shenandoah,	1866	1866	Miss Elizabeth Bellis,	Barbara Slavinskie,	'10	'09	22	38	60	3	7	1	8	3	0	0	3	0	5	35
94 Smithfield, **East,**	1801	1861	Miss Lou E. Phelps,	Thomas W. Spanswick,	'74	'11	25	68	93	15	8	3	11	2	6	5	13	8	0	48
95 Slatington,	1859	1883	Dea. Richard O. Roberts,	Isaac T. Williams, *i.*	'06	'11	32	70	102	0	18	8	26	1	6	0	7	0	10	50
96 Spartansburg,	1875						1	1	2											
97 Spring Brook, **Yostville,**	1869	1883	Dea. William W. Jones,				16	16	32	0	0	0	0	0	0	0	0	0	0	14
98 Spring Creek, **West,**	1847	1891	Mrs. A. J. Deming,	J. H. Armstrong,	'05	'10	1	7	8	0	0	0	0	0	0	0	0	0	0	15
99 ,,	1882	1882	Miss Margaret L. Jackson,	J. H. Armstrong,	'05	'10	17	32	49	7	2	2	4	0	0	5	5	0	1	27
100 ,, **Hillside,**	1904	1904	Miss Anna M. Porter,				6	14	20	0	0	0	0	0	0	0	0	0	0	6
101 Stockdale, *Slavonic,*	1900	1907					6	12	18											
102 Sugar Grove,	1838	1849	John McLean,				1	5	6	2	0	0	0	0	0	0	0	0	0	3
103 Susquehanna,	1900	1900	Walter P. Smith,	George W. Brownback,	'99	'11	24	53	77	13	0	0	0	2	1	17	20	0	0	150
104 Taylor,	1874	1875	Robert M. Roberts,	J. M. Jones,	'98	'12	54	76	130	1	10	1	11	5	3	0	8	0	0	80
105 Titusville, *Swedish,*	1893	1905	Gust Linden,	[Ernest Anderson, *Lic.*]		'08	17	21	38	3	0	0	0	1	0	0	1	0	3	15
106 Wanamie,	1868																			
107 Warren, *Swedish,*	1890	1900	C. A. Samuelson,	A. J. Isakson,	'91	'06	36	51	87	0	3	2	5	0	3	15	18	0	15	100
118 ,, West,	1887						4	15	19											
109 Wheatland,	1872	1909	Mrs. Lizzie Hutton,	Thomas M. Griffith,	'74	'82	6	4	10	0	0	0	0	3	0	0	3	0	9	10
110 Wilkesbarre, 1st, *Welsh,*	1869	1868	D. E. Jones,	Thomas Evans,	'85	'10	45	120	165	0	0	0	0	0	0	0	0	0	0	45
111 ,, 2d,	1883	1910	Robert Edwards,				33	76	109	1	2	8	10	3	9	4	16	0	0	46
112 ,, Puritan,	1885	1887	William J. Cross,	Ebenezer J. Morris, *i.*	'71	'89	135	198	333	0	7	6	13	5	4	0	9	4	19	125
113 Williamsport,	1903	1904	Dea. C. W. Huntington,	Evore Evans,	'95	'09	81	116	197	29	3	2	5	1	8	0	9	1	9	150
114 Wind Gap,	1891	1897	Miss Mary L. Peters,	Ivor Thomas,	'79	'01	28	21	49	0	0	2	2	0	1	0	1	0	1	21

SUNDAY SCHOOLS			Y. P. S. Mem	Mens Org.	CHURCH TREASURERS	OFFERINGS FOR THE BENEVOLENT SOCIETIES									Other Cong'l Offerings	Undenom. Gifts	Home Exp.	SALARIES, VALUES, ETC.			
Superintendents		Mem				A.B.C. F.M.	Wom's Bds.	C. E. Soc.	C.C.B. Soc.	C.H.M Soc.	A. M. A.	C.S.S. & P.S.	Min. Relief	Totals				Salaries	Value Ch. Property	Invest. Funds	Amt. of Debt
77			0	0		$0	$0	$0	$0	$0	$0	$0	$0	$0	$0	$0	$	$	$5,000	$0	$0
78 Mrs. L. Weckerly,	h	55		20	Charles C. Cooper,		0	3				0		3	10	0	351	520	4,000	1,250	0
79 James Rosser,		114	0	0		0	0	0	0	0	0	0	0	0	0	0					
80 Adolph Ericson,		25	0	0		0	0	0	0	0	0	0	0	0	0	0			*2,500	0	200
81 Rev. Charles A. Mack,		38	0	0	Miss M. B. Beardsley,	0	0	0	5	3	0	0	0	8	0	0	273	200		0	0
82																					
83 Howard Bliss,		90	0	0	H. A. Sutherland,	0	0	0	50	0	0	9	0	59	0	25	900			0	0
84 Joseph Kenworthy,		123	0	31	James Holt,	0	0	0	0		0	0	0	0	25	0	2,200	†1,200	*7,000	0	1,900
85 Prof. E. J. Lewis,	m	255	0	0	Thomas J. Evans,	0	0	3	0	0	0	3	0	6	0	0	2,018	871	*25,000	0	5,600
86 David J. Jones,		203	50	75	Wm. John Thomas,	15	0	8	0	0	22	10	5	60	0	44	1,872	1,200	*20,000	100	477
87 Thomas E. Evans,	m	792	77	0	Morgan P. Daniels,	0	48	2	0	13	24	40	0	127	22	15	2,900	1,500	*30,000	0	2,800
88 H. B. Evans,		256	0	16	Howell G. Reese,	0	0	0	0	0	0	0	0	0	27	0	2,192	1,200	*27,000	0	0
89 T. S. Rees,		250	60	0	Annitt Thomas,	0	0	5	0	0	0	10	0	15	0	0		900	*15,000	0	900
90 David I. Davies,		175	95	0	Mrs. Elizabeth Hewitt,	0	0	0	0	10	0	0	0	10	0	0	1,400	†580	*11,000	0	0
91 John Hughes,	h	93	35	0	Mrs. J. W. Kagarise,	4	0	2	8	0	3	0	0	17	6	25	1,425	720	*9,000	0	130
92 John Davis,		125	0	0	William Ivor Lewis,	0	0	0	5	0	0	0	0	5	0	0			9,786	0	2,500
93 William J. Lewis,		105	20	z55	Henry Thomas,	0	0	0	0	0	0	0	0	0	0	0	1,611	†528	6,500	0	3,500
94 William E. Phelps,	h	72	23	0	Frank H. Scott,	29	19	4	7	30	10	8	2	109	0	10	592	†650	3,500	0	0
95 William Ivor Lewis,		126	64	0	Richard O. Roberts,	0	0	0	0	16	0	0	0	16	4	0	439	†700	*7,000	0	2,500
96						0	0	0	0	0	0	0	0	0	0	0					
97 William J. Jones,		8	15	0		0	0	0	0	0	0	0	0	0	0	0			900	0	0
98 A. H. Olmstead,		30	0	0		0	0	1	1	10	0	0	0	12	0	0			1,500	0	0
99 Rev. J. H. Armstrong,	h	120	0	0	Mrs. Mary Stickney,	17	0	3	6	0	7	3	1	37	8	0	669	†650	*2,000	0	0
100						0	0	0	0	30	0	0	0	30	0	0					
101						0	0	0	0	0	0	0	0	0	0	0					
102		0	0	0	John McLean,	0	0	0	0	0	0	0	0	0	0	0	0	0	*400	0	0
103 W. A. Shoenberger,		70	20	0		0	0	0	0	6	0	5	0	11	0	0	700	†800	15,000	0	4,000
104 John J. Francis,		108	50	0	Thomas J. Hughes,	34	0	3	5	0	0	4	0	46	0	0	1,096		20,000	0	2,000
105 Oscar Samuelson,		38	0	0	William Olson,	0	0	0	4	0	0	0	0	4	10	0	462	†660	*6,000	0	300
106						0	0	0	0	0	0	0	0	0	0	0					
107 John Williams,		67	22	0	S. Pearson,	0	0	0	5	0	0	0	0	5	20	176	1,507	720	*20,000	0	745
108						0	0	0	0	0	0	0	0	0	0	0					
109		0	0	0		0	0	0	0	0	0	0	0	0	0	0					
110 David E. Jones,		127	64	0		10	0	5	13	0	0	10	14	52	0	0		720	18,000	0	700
111 William L. Williams,		168	0	0	John G. Hughes,	25	0	0	0	10	0	0	0	35	20	0	1,266		13,000	0	3,100
112 B. F. Williams,		350	90		William M. Williams,	140	0	27	21	99	31	23	20	361	25	12	2,000	1,400	*20,000	0	0
113 John B. Otto,	h	154	0	0	Dea. Chas. D. Gibson,	16	70	12	71	60	30	16	10	285	111	4	3,260	1,200	30,000	0	8,375
114 James F. Peters,		64	51	0	John R. Hughes,	0	0	0	2	0	0	0	0	2	1	0	168	100	*2,500	0	0

† Missionary aid to salary. * No parsonage.

PENNSYLVANIA SUMMARY.

NAME OF STATE ORGANIZATION: CONGREGATIONAL CONFERENCE OF PENNSYLVANIA.

CHURCHES: *Supplied by*, — Pastors installed, 12; pastors recognized, 4; pastors, 50; licentiates, 6; supplies, 1; vacant, 41. Total, 114.

MEMBERSHIP: No. of males, 4,892; No. of females, 8,566. Total, 13,458. Absent, 696. *Additions*, — on confession, 709; by letter, 263. Total, 972. *Removals*, — death, 160; dismission, 281; revision, 483. Total, 924.

BAPTISMS: Adults, 122; infants, 632.

FAMILIES: 7,825.

SUNDAY SCHOOLS: Members, 15,333.

YOUNG PEOPLE'S SOCIETIES: Societies, 53; members, 2,534.

MEN'S ORGANIZATIONS: Societies, 25; members, 1,288.

CONTRIBUTIONS: American Board (churches, 41), $1,293; Woman's Boards (14), $383; Congregational Education Society (41), $307; Congregational Church Building Society (49), $665; Congregational Home Missionary Society (37), $1,001; American

PENNSYLVANIA SUMMARY.

Missionary Association (35), $638; Congregational Sunday-School and Publishing Society (40), $397; Ministerial Relief (30), $234. Total (77), $4,918. Other and special Congregational gifts, $2,007; undenominational gifts, $1,534. Grand total (81), $8,459.

HOME EXPENSES: No. of churches reporting, 61; amount, $106,400.

INCREASE: Members, 48; Total Gifts, $156; Value of Property, $138,540; Amount of Debt, $21,043.

DECREASE: Sunday School Members, 106; Young People's Societies, Members, 368; Societies, $155; Home Expense, $34,295.

For Fifth-Year Statistics see General Summaries.

PORTO RICO.

No State Organization.

Churches: Cities or Towns	Org.	Churches Erected	Clerks: Names	Ministers: Names	Ord.	C'd	Members: Ma.	Fe.	To.	Ab.	Admitted: C.	L.	To.	Removed: Di.	L.	R.	To.	Bapt.: Ad.	Inf.	Fam.
1 Fajardo, 1st,	1901	1905	Lorenzo Martinez,	Carl H. Corwin,	'92	'11	51	91	142	0	6	0	6	1	0	0	1	6	7	60
2 ,, **Las Cabezas,**	1904	1906	Miguel Robles,	Carl H. Corwin,	'92	'11	33	42	75	0	0	0	0	0	0	6	6	0	0	15
3 ,, **Luquillo,**	1905		Manuel Paris,	Carl H. Corwin,	'92	'11	8	8	16	0	0	1	1	0	1	0	1	0	0	20
4 ,, **Ceiba,**	1907		Juan Robles,	Carl H. Corwin,	'92	'11	12	8	20	0	8	0	8	0	0	1	1	0	0	30
5 Humacao, St. Paul's,	1902	1907	Miss Tomaista Vazquez,	Thomas M. Corson,	'06	'11	34	64	98	5	16	1	17	0	0	42	42	16	22	90
6 ,, St. Peter's, **Las Piedras,**	1911		Justo Sepulveda,	Thomas M. Corson,	'06	'11	28	12	40	2	40	0	40	0	0	0	0	40	0	20
7 ,, St. John's,[a]	1911		Alfredo Delgado Castro,	Thomas M. Corson,	'06	'11	21	37	58	0	60	0	60	2	0	0	2	58	2	21
8 Naguabo, St. Mark's,	1909		Juan Rodriguez,	Thomas M. Corson,	'06	'11	18	14	32	1	7	27	34	0	2	0	2	7	0	25
9 Rio Grande, Primero,[b]	1907		Manuel Paris,	Carl H. Corwin,	'92	'11	2	2	4	0	0	0	0	0	0	4	4	0	0	20
10 Yabucoa,	1906		Emilia Fontany,	Thomas M. Corson,	'06	'11	23	38	61		7	0	7	1	0	13	14	7	3	60

[a] **Punta Santiago.** [b] **Mameyes.**

NAME OF STATE ORGANIZATION: None.
NAMES OF CHURCHES ADDED: Humacao, St. John's; Humacao, St. Peter's; Naguabo, St. Mark's.
NAMES OF CHURCHES DROPPED: Juncos; San Lucas, La Lama.
CHURCHES: *Supplied by*, — Pastors, 10. Total, 10.
MINISTERS: Pastors, 2. Total, 2. Without charge, 1. Total number of ministers, 3.
MEMBERSHIP: No. of males, 230; No. of females, 316. Total, 546. Absent, 8. *Additions*, — on confession, 144; by letter, 29. Total, 173. *Removals*, — death, 4; dismission, 3; revision, 170. Total, 177.
BAPTISMS: Adults, 134; infants, 34.

RHODE ISLAND.

RHODE ISLAND CONGREGATIONAL CONFERENCE Organized May 3, 1809. OFFICERS: Rev. Edward L. Marsh, Providence, moderator; Rev. C. Fremont Roper, River Point, statistical secretary; Arthur W. Claflin, Providence, treasurer. SESSION OF 1912: Newport, May 14.

Churches: Cities or Towns	Org.	Churches Erected	Clerks: Names	Ministers: Names	Ord.	C'd	Members: Ma.	Fe.	To.	Ab.	Admitted: C.	L.	To.	Removed: Di.	L.	R.	To.	Bapt.: Ad.	Inf.	Fam.
1 Auburn, *Swedish*,	1895	1898	Mrs. Susan Norden,	Carl Gustaf Ryden, *r.*	'05	'10	18	27	45	0	0	10	10	1	20	0	21	0	1	19
2 Barrington,	1718	1806	Miss Harriet A. Rea,	Laurence D. Somers, *i.*	'11	'11	47	101	148	49	3	3	6	2	3	0	5	3	3	110
3 Bristol,	1680	1856	Robert A. McCaughey,				114	277	391	125	0	1	1	3	0	0	3	0	2	180
4 Central Falls,	1845	1883	Chas. W. Arnold,	James D. Dingwell,	'95	'11	85	187	272	50	4	3	7	5	1	0	6	0	3	227
5 Chepachet,	1846	1846	Mrs. Howard W. Farnum,				29	62	91	25	1	1	2	2	0	0	2	1	0	60
6 Cranston, **Howard,**	1873	1872	Miss Agda M. Johnson,				14	52	66	28	0	0	0	0	0	0	0	0	0	25
7 ,, **Edgewood,**	1873	1901	Fred Manchester,	John H. Larry,	'73	'07	37	77	114	38	8	4	12	1	3	0	4	3	1	160
8 Crompton, *Swedish*,	1890	1890	Arthur D. Hawkinson,	A. Liljengren,	'04	'09	30	43	73	5	5	2	7	0	2	0	2	0	3	30
9 East Greenwich,	1894	1895	Frank Johnson,	Anders O. Peterson,	'95	'03	21	45	66	8	6	0	6	1	0	5	6	1	2	25
10 East Providence, Newman,	1643	1810	George H. Carpenter,	Burton A. Lucas,	'97	'09	71	124	195	0	0	0	0	5	4	0	9	0	7	125
11 ,, **Riverside,**	'81	1904	Clifford T. Williams,	Frank L. Bristol,	'75	'07	52	121	173	41	2	0	2	3	2	0	5	3	9	252
12 ,, United,	1889	1887	Miss Grace L. Wallen,	Oliver P. Emerson,	'71	'09	38	49	87	25	0	0	0	0	0	0	0	0	1	90
13 ,, Hope,	1904	1912	Mrs. Sarah E. Kent,	Edwin S. Gould,	'73	'08	11	22	33	3	0	0	0	1	0	0	1	0	0	30
14 Kingston,	1695	1820	Bernon C. Helme,	Charles P. Redfield,	'89	'05	27	56	83	30	0	4	4	1	2	0	3	0	0	75

Sunday Schools: Superintendents	Mem	Y. P. S. Mem	Mens Org.	Church Treasurers	Offerings for the Benevolent Societies: A.B.C.F.M.	Wom's Bds.	C.E. Soc.	C.C.B. Soc.	C.H.M Soc.	A.M.A.	C.S.S. & P.S.	Min. Relief	Totals	Other Congl. Offerings	Undenom. Gifts	Home Exp.	Salaries, Values, etc.: Salaries	Value Ch. Property	Invest. Funds	Amt. of Debt
1 Miss Jane A. McLiver,	240				$100	$	$	$	$	$	$	$	$100	$0	$10	$130		$6,299	$0	$0
2 Miss Jane A. McLiver,	125				0	0	0	0	0		0	0	0	0	0	25			0	0
3 Manuel Paris,	18				0	0	0	0	0	0	0	0	0	0	0	7			0	0
4 Juan Robles,	71				0	0	0	0	0	0	0	0	0	0	0				0	0
5 Antonio Herrero,	137	0	0		0	0	0	0	0	0	0	0	0	1	1			8,000	0	0
6 Eduardo Bibiloni,	20	0	0		0	0	0	0	0	0	0	0	0	0	0			0	0	0
7 Adolfo Rodriguez,	55	0	0		0	0	0	0	0	0	0	0	0	0	0			0	0	0
8 Jacinto Arroyo, m	61	0	0		0	0	0	0	0	0	0	0	0	0	0			0	0	0
9 Manuel Paris,	36				0	0	0	0	0	0	0	0	0	0	0	0		0	0	0
10 Macario Rodriguez,	28	16	0		0	0	0	0	0	0	0	0	0	0	0			1,600	0	0

FAMILIES: 361.
SUNDAY SCHOOLS: Members, 791.
YOUNG PEOPLE'S SOCIETIES: Societies, 1; members, 16.
CONTRIBUTIONS: American Board (church, 1) $100; Total, $100. Other Congregational gifts, $1; undenominational gifts, $11. Grand total, $112.

HOME EXPENSES: No. of churches reporting, 3; amount, $162.
INCREASE: Churches, 1; Sunday School Members, 318; Young People's Societies, Members, 16; Societies, $100; Total Gifts, $112. Home Expense, $162; Value of Property, $8,470.
DECREASE: Members, 4.

For Fifth-Year Statistics see General Summaries.

Sunday Schools: Superintendents	Members	Young People's Societies. Mem.	Men's Organizations	Church Treasurers	Offerings for the Benevolent Societies: A. B. C. F. M.	Woman's Boards	Congl. Ed. Soc.	Congl. Church Bldg. Society	Congl. Home Miss. Soc.	Am. Miss. Association	Congl. S. S. and Pub. Soc.	Ministerial Relief	Totals	Other Congregational Offerings	Undenominational Gifts	Home Expenses	Salaries, Values, etc.: Salaries	Value Church Property	Investment Funds	Amount of Debt.
1 Herman Dahlquist,	82	16		Claus Wallentine,	$0	$0	$0	$0	$6	$0	$0	$	$6	$17	$	$1333	†$600	*$3,500	$	$890
2 Dea. F. P. Church, h	130			Dea. Chas. H. Bowden,	30	130	11	20	46	51	24	2	314		212	1,626	1,000	15,000	2,600	0
3 Chas. H. Coggeshall, h	297	75	60	P. Skinner, jr.,	40	171	6	41	48	43	3	1	353	0	0	2,550	1,200	60,000	15,000	0
4 Robert Cuishman, h	342		60	Nathan W. Littlefield,	96	215	34	48	80	41	59	8	584	495	87	3,474	1,800	46,000	7,500	3,500
5 Stephen C. Irons, h	69	42	0	Ernest E. Hopkins,	0	25	0	5	0	0	0	0	30		24	638	†	5,000	2,965	0
6 Howard Sheffield,	57	0	0	Warren G. Baxter,	0	0	0	0	2	0	0	0	2	0	0	1,062		6,000	0	500
7 Fred Thompson,	125	20	48	Geo. H. Mills,		10	5	5	0	0	0	0	20	0	0	2,200	1,200	*20,000	0	0
8 J. A. Swanson,	50	27		Carl J. Frojd,		0	0	0	9	0	0	0	9	57		1,094	†580	5,000		1,300
9 Frank Johnson,	55	14		Otto R. Anderson,		0	0	0	5	0	0	0	5			704	†550	*4,345		600
10 Arthur C. Bradley,	170	69		Arthur C. Bradley,	25	139	18	8	14	49	19	24	296	128	152	1,955	1,000	10,000		0
11 Frank W. Kingsford, h	337	54	45		3	0	5	3	4	2	3	0	21	10	11	1,198	800	10,000	0	0
12 Cornelius L. Bourne,	105	25	14	A. W. Bourne,	21	25	1	0	15	3	1	0	66	10	0	1,200	900	8,000	0	0
13 Thomas C. Carpenter,	90	0	0	Mrs. F. E. Callender,	4	0	1	1	2	1	1	0	10	0	0	425	200	*6,000	0	1,000
14 Herbert J. Wells,	60	18	0	Bernon C. Helme,	258	91	62	60	260	87	26	0	844	0	70	1,800	†1,000	*6,500	5,000	0

† Missionary aid to salary. * No parsonage.

Churches			Clerks	Ministers			Members				Admitted			Removed				Bapt.		Fam.
Cities or Towns	Org.	Churches Erected	Names	Names	Ord.	C'd	Ma.	Fe.	To.	Ab.	C.	L.	To.	Di.	L.	R.	To.	Ad.	Inf.	
15 Little Compton,	1704	1832	J. Webster Coombs,	William G. Berkeley,	'06	'11	26	48	74	26	0	2	2	0	0	0	0	0	2	60
16 Newport, United,	1720	1856	A. Russel Manchester,	Gustavus A. Hulbert, *i.*	'07	'10	120	236	356	46	11	1	12	5	1	0	6	2	8	303
17 ,, Union,	1824	1871	Dea. William T. Berry,	Harold M. Kingsley, *i.*	'11	'11	32	52	84	8	0	4	4	5	0	23	28	3	0	25
18 Pawtucket, 1st,	1829	1868	Elmer S. Hosmer,				154	299	453	61	0	0	0	7	12	0	19	0	0	300
19 ,, Darlington,	1908	1908	Henry M. Soule,	Alex J. Cameron,	'98	'11	42	98	140		28	16	44	0	3	0	3	4	20	350
20 ,, Park Place,	1882	1885	Mrs. Willard A. Brackett,	John J. Brokenshire,	'94	'07	187	410	597	67	19	13	32	9	9	0	18	4	16	800
21 ,, Smithfield av.,	1892	1905	Mrs. Anna L. Perkins,	Eric I. Lindh, *i.*	'93	'05	102	236	338		6	10	16	6	5	37	48	2	19	600
22 ,, *Swedish*,	1892	1895	Nels Nelson,	Ernst A. Swenson,	'09	'10	44	58	102	0	3	0	3	1	2	0	3	0	3	100
23 Peacedale,	1857	1872	John R. Carpenter,	J. Warner Fobes, *i.*	'83	'89	69	165	234	37	0	4	4	2	2	4	8	0	4	200
24 Providence, Beneficent,	1743	1810	Royal H. Gladding,	Asbury Krom,	'98	'01	251	499	750	100	17	7	24	13	14	0	27	6	3	400
25 ,, *Armenian*,			H. Hounanian,	Stephen B. Jacobian,	'06	'10	20	24	44	0	1	0	1	1	0	0	1	0	6	32
26 ,, Free Evangelical,	1843	1905	Elisha P. Durfee,	Artley B. Parson, *i.*	'07	'07	67	165	232	35	6	12	18	5	6	2	13	0	4	250
27 ,, Central,	1852	1893	Charles W. Parmlee,	Gaius Glenn Atkins, *i.*	'95	'10	295	558	853	162	15	17	32	12	23	5	40	10	7	600
28 ,, North,	1865						50	100	150											
29 ,, Pilgrim,	1869	1874	Arthur J. Stevens,	Frank J. Hanscom,	'06	'11	141	320	461	77	7	4	11	6	8	1	15	3	3	250
30 ,, Union,	1871	1871	Frederick O. Clapp,	James E. McConnell, *i.*	'87	'05	287	623	910	165	10	6	16	22	16	1	39	3	4	625
31 ,, Plymouth,	1878	1881	Frank R. LaBree,	Edward L. Marsh,	'93	'07	110	264	374	39	18	0	18	4	7	0	11	9	5	400
32 ,, Academy av.,	1885	1885	Percy D. Meader,	Charles F. Wood,	'87	'05	42	88	130		0	0	0	1	1	0	2	0	3	100
33 ,, Free, *Swedish*,	1888		Nimrod Flodin,	Nels E. Johnson,	'96	'05	115	208	323	20	36	5	41	2	27	4	33		19	150
34 ,, Elmwood Temple,	1895	1870	Benj. F. Robinson,				39	89	128	16	3	7	10	1	14	45	60	0	0	25
35 ,, Highland,	1895	1890	Mrs. N. F. Pope,	Leverett S. Woodworth,	'74	'90	20	70	90	20	0	0	0	0	3	0	3	0	0	60
36 River Point,	1849	1849	Dea. Thomas M. Holden,	C. Fremont Roper, *i.*	'85	'04	79	130	209	60	2	3	5	1	4	0	5	1	3	150
37 Saylesville,	1880	1873	H. Thornton Pease,	Charles D. Crane,	'74	'08	45	80	125	13	3	4	7	1	1	1	3	2	1	131
38 Slatersville,	1816	1838	Dea. George E. Tabor,	Charles O. Parker,	'92	'11	20	73	93	29	5	6	11	1	3	0	4	0	0	75
39 Thornton,	1889	1885	Miss May Westcott,	Gideon A. Burgess,	'82	'11	40	56	96	18	7	0	7	1	0	0	1	0	2	30
40 Tiverton,	1746	1845	Miss Florence W. Brown,	Robert D. Frost,	'74	'07	12	41	53	11	0	0	0	1	1	0	2	0	0	80
41 Westerly, **Pawcatuck,**	1843	1840	Alexander Ferguson,	Samuel M. Cathcart,	'96	'07	124	227	351	38	0	0	0	4	1	0	5	0	0	209
42 Wood River Jct., **Alton,**	1895	1896	Richard Riley,	Theophilus H. Root,	'92	'00	25	41	66	16	26	11	37	1	0	0	1	14	8	100
43 Woonsocket,	1834	1899	Miss G. M. Partridge,	Hugh P. Hughes,	'91	'08	60	135	195	39	0	0	0	2	5	0	7	0	16	250

NAME OF STATE ORGANIZATION: RHODE ISLAND STATE CONFERENCE.

CHURCHES: *Supplied by*, — Pastors installed, 9; pastors recognized, 1; pastors, 28; supplies, 2; vacant, 3. Total, 43.

MINISTERS: Pastors installed, 8; pastors recognized, 1; pastors, 28; supplying churches, 3. Total, 40. Without charge, 8. Total number of ministers, 48.

MEMBERSHIP: No. of males, 3,212; No. of females, 6,636. Total, 9,848. Absent, 1,520. *Additions*, — on confession, 242; by letter, 187. Total, 429. *Removals*, — death, 139; dismission, 205; revision, 171. Total, 515.

BAPTISMS: Adults, 104; infants, 188.

FAMILIES: 8,068.

SUNDAY SCHOOLS: Members, 8,595.

YOUNG PEOPLE'S SOCIETIES: Societies, 32; members, 1,358.

SUNDAY SCHOOLS		Y. P. S. Mem	Mens Org.	CHURCH TREASURERS	OFFERINGS FOR THE BENEVOLENT SOCIETIES									Other Cong'l Offerings	Unde-nom. Gifts	Home Exp.	SALARIES, VALUES, ETC.			
Superintendents	Mem				A.B.C. F.M.	Wom's Bds.	C. E. Soc.	C.C.B. Soc.	C.H.M Soc.	A. M. A.	C.S.S. & P.S.	Min. Relief	Totals				Salaries	Value Ch. Property	Invest. Funds	Amt. of Debt
15 J. Webster Coombs, h	55	42	0	J. Webster Coombs.	$13	$16	$5	$3	$19	$12	$29	$7	$104	$83	$29	$1198	$800	$10,000	$9,166	$0
16 R. Randolph Barker,	165	45	30	Gardner S. Perry,	148	609	30	40	169	35	23	11	1,064	1,151	0	6,605	2,200	65,000	27,713	0
17 Rev. H. M. Kingsley,	54	0	40	Mrs. M. A. Townsend,		0	0	0	0	0	2	1	3	0	0	1,581	†720	*4,200	500	2,000
18 John Johnston,	220	0	155	Edwin R. Bullock,	285	580	28	224	373	148	59	111	1,808	478	610	5,800		50,000	27,250	0
19 Sanford P. Soule,	250	30	0	Wm. Thompson,	13	5	3	4	8	4	2	1	40			1,124	1,000	*17,000	0	0
20 Wm. C. Bourne, h	660	38	75	John W. Little,	65	159	10	24	31	69	30	12	400	185	300	8,363	2,500	*50,000	0	3,200
21 Wm. Christie,	648	75	60	Robert Milligan,	0	36	8	2	5	0	0	0	51	15	199	3,113	1,040	50,000	0	26,000
22 C. A. Hagstrom,	109	40	0	John A. Friberg,	0	0	0	0	10	0	0	0	10	10	214	2,657	†840	*6,500	0	808
23 R. G. Hazard, h	255	51	16	Wm. T. Stedman,	340	225	39	85	190	79	39	29	1,026	0	150	2,400	1,200	32,000	20,000	0
24 Edward C. Fellows, h	329	38	212	Edward C. Parkhurst,	430	513	89	181	684	215	90	32	2,234	368	227	11500		150,000	58,000	0
25 K. Narjarian,	38	12	0		5	0	0	0	12	0	0	0	17	2	0	625	†600		0	0
26 Walter E. Smith, h	268	43	95	C. L. Green,	32	79	0	11	33	23	0	0	178	236	85	4,230	1,600	*35,500	0	0
27 Rev. Frank E. Butler, m	487		100	R. Clinton Fuller,	1,777	1,481	240	324	912	641	64	117	5,556	2,188	3,707	19291		*231,000	4,000	0
28	100				0	19	0	0	0	2	0	0	26							
29 Herbert D. Rollason,	300		59	Robert E. Cook,	23	162	14	13	57	20	20	3	312	91	13	4,336		*60,000	0	0
30 Prof. H. F. Fowler, hm	613	43	89	Franklin L. Hall,	275	533	61	100	265	126	73	26	1,539	1,212	278	11237	3,500	*150,000	2,525	0
31 Frank E. Farnham,	355	27	40	Arthur C. Farnham,	56	145	4	6	33	25	19	8	310	21	110	4,098	1,700	12,000	0	3,800
32	100	55	0	Earl D. Armstrong,	0	28	0	0	3	0	0	0	31		89	1,403		12,000	0	0
33 Frank Gustavson,	320	119	0	Charles Darchins,	0	0	7	0	12	0	0	0	12		611	2,593	1,320	*17,333	0	3,000
34 Chas. E. Brown, h	100	20	0	Fred A. Gates,	0	6	0	0	5	0	0	0	12	0	0	1,160	†1,200	6,000	0	1,500
35 Rev. L. S. Woodworth,	65	15	0		0	3	0	0	10	2	5	0	20	0	0	722	800	*6,000	0	0
36 Herbert M. Clark, h	206	55	50	Wm. C. Nichols,	85	35	14	16	43	30	12	5	240			1,734	1,200	10,000	0	0
37 C. D. Crane, h	180	62	25	B. A. Hawkins,	13	72	5	18	27	24	11	8	176	59	58	2,018	1,400	25,000	0	0
38 Edward R. Esty,	131	0	0	Wm. T. Comstock,	8	19	0	0	6	0	0	0	40	0	3	1,168	†650	3,500	3,600	0
39 John Tomlinson,	69	0	0		4	0	1	1	9	1	1	0	15	10	2	448	†600	3,400	0	0
40 Dea. P. D. Humphrey, h	80	42	0	Mrs. I. W. Humphrey,	21	11	8	4	12	2	3	2	63	4	20	933	600	6,000	6,175	0
41 S. M. Cathcart, h	209	50	0	Hugh A. Dunning,	83	30	17	27	54	22	37	7	292	176	0	2,819	1,300	21,000	600	0
42 Geo. W. Wainwright,	30	39	0	Mrs. J. R. Clark,	0	10	0	0	30	0	0	0	40	2	9	526	†615	3,600	0	0
43 Mrs. Hugh P. Hughes,	230	58	66	Mrs. Mary Styles,	0	77	3	5	41	26	15	1	177	47	70	2,300	1,200	50,000	1,000	0

† Missionary aid to salary. * No parsonage.

MEN'S ORGANIZATIONS: Members, 1,339.

CONTRIBUTIONS: American Board (churches, 27), $4,153; Woman's Boards (32), $5,697; Congregational Education Society (27), $739; Congregational Church Building Society (28), $1,281; Congregational Home Missionary Society (39), $3,546; American Missionary Association (28), $1,773; Congregational Sunday-School and Publishing Society (27), $664; Ministerial Relief (21), $416. Total (43), $18,179. Other and special Congregational gifts, $7,055; undenominational gifts, $7,270. Grand total (43), $32,504.

HOME EXPENSES: No. of churches reporting, 42; amount, $122,128.

INCREASE: Young People's Societies, Members, 352; Home Expense, $4,722.

DECREASE: Members, 86; Sunday School Members, 14; Societies, $1,812; Total Gifts, $9,426.

For Fifth-Year Statistics see General Summaries.

SOUTH CAROLINA.

CONGREGATIONAL ASSOCIATION OF: Organized 1899. OFFICERS:

CHURCHES		Churches Erected	CLERKS	MINISTERS			MEMBERS				ADMITTED			REMOVED				BAPT.		Fam.
Cities or Towns	Org.		Names	Names	Ord.	C'd	Ma.	Fe.	To.	Ab.	C.	L.	To.	Di.	L.	R.	To.	Ad.	Inf.	
1 Charleston, Circular,	1680	1890	Richard G. Lawrence,				27	61	88	14	9	5	14	0	0	0	0	7	0	43
2 ,, Plymouth,	1867	1868	Joseph A. Brown,	Abraham L. DeMond,	'91	'10	47	111	158	0	2	0	2	9	2	2	13	0	0	26
3 Chester, Ebenezer,	1902						11	9	20											
4 Chester Co., Adamville,	1909						5	6	11	0										
5 Columbia, Pilgrim,	1894						12	11	23	9										9
6 Eastover, Macedonia,	1897						9	11	20											
7 Greenville, Grace,	1902	1906	James Hunt,	Henry S. Boulware,		'02	23	38	61	5	3	3	6	4	0	0	4	3	0	25
8 ,, Mt. View,	1909		M. J. Heyward,	Henry S. Boulware,		'09	10	12	22	0	1	1	2	1	0	0	1	1	0	15
9 Horrell, Cedar Creek,	1894						12	13	25											
10 Lykesland, Veigle Chapel,	1894	1895	Isaac Veal,	Spencer L. Jones,	'70	'10	16	28	44	0	4	0	4	0	0	8	8	4	1	26
11 Winnsboro, Plymouth,	1896	1898	Mrs. Susie Peay,	Spencer L. Jones,	'70	'96	7	17	24	15	2	0	2	0	0	0	0	1	0	7
12 ,, Wateree,	1901						4	6	10											

NAME OF STATE ORGANIZATION: CONGREGATIONAL ASSOCIATION OF SOUTH CAROLINA.
CHURCHES: *Supplied by*, — Pastors, 3; supplies, 2; vacant, 7. Total, 12.
MINISTERS: Pastors, 2. Total, 2.
MEMBERSHIP: No. of males, 183; No. of females, 323. Total, 506. Absent, 43. *Additions*, — on confession, 21; by letter, 9. Total, 30. *Removals*, — death, 14; dismission, 2; revision, 10. Total, 26.

BAPTISMS: Adults, 16; infants, 1.
FAMILIES: 151.
SUNDAY SCHOOLS: Members, 492.
YOUNG PEOPLE'S SOCIETIES: Societies, 2; members, 60.
CONTRIBUTIONS: American Board (churches, 4), $10; Woman's Board (churches, 1), $18; Congregational Education Society (churches, 1), $1; Congregational Church

SUNDAY SCHOOLS						OFFERINGS FOR THE BENEVOLENT SOCIETIES												SALARIES, VALUES, ETC.			
Superintendents		Members	Young People's Societies. Mem.	Men's Organizations	CHURCH TREASURERS	A. B. C. F. M.	Woman's Boards	Congl. Ed. Soc.	Congl. Church Bldg. Society	Congl. Home Miss. Soc.	Am. Miss. Association	Congl. S. S. and Pub. Soc.	Ministerial Relief	Totals	Other Congregational Offerings	Undenominational Gifts	Home Expenses	Salaries	Value Church Property	Investment Funds	Amount of Debt.
1 William H. Harvey,		135	15			$	$18	$0	$10	$0	$0	$	$0	$28	$	$0	$1800	$1,000	*$20,000	$	$1,000
2 Dr. R. J. Macbeth,	h	106				5	0	0	10	0	10	0	0	25	10		475	†660	10,500	0	1,000
3						0	0	0	0	0		0	0		0	0					
4		31	0			0	0	0	0	0	0	0	0	0	0	0					
5		20	0			0	0	0	0	0	0	0	0	0	0	0					
6						0	0	0	0	0	0	0	0	0	0	0					
7 James Hunt,	h	143	45			1	0	0	0	0	3		0	4	0	0		180	*2,500	0	0
8 Julius Hands,		40	0			1	0	1		0	0		0	2	10	3	275	50	*1,000	575	425
9						0	0	0	0	0	0	0	0	0	0	0					
10 Isaac Veal,		4	0			3	0	0	1	0	1	1	0	6	0	0	80	650	*760	0	0
11 Mrs. Susie Peay,	m	13	0			0	0	0	0	0	9		0	9	2	1	138	75	*1,500		
12						0	0	0	0	0	0	0	0	0	0	0					

† Missionary aid to salary. * No parsonage.

Building Society (3), $21; American Missionary Association (4), $23; Congregational Sunday-School and Publishing Society (1), $1. Total (6), $74. Other and special Congregational gifts, $10. Grand total (6), $84.

HOME EXPENSES: No. of churches reporting, 5; amount, $2,768.

INCREASE: Members, 4; Sunday School Members, 170; Young People's Societies, Members, 20; Value of Property, $1,960.

DECREASE: Societies, $19; Total Gifts, $271; Home Expense, $121; Amount of Debt, $2,694.

LEGACIES: Greenville, Mt. View, $60.

Report of 1911, except Benevolences.

For Fifth-Year Statistics see General Summaries.

SOUTH DAKOTA.

CONGREGATIONAL CONFERENCE OF: Organized in 1871. OFFICERS: A. Loomis, Redfield, moderator; Rev. Geo. E. Green, Loomis, statistical secretary and treasurer. SESSION OF 1912: Belle Fourche, May 21–23.

CHURCHES			CLERKS	MINISTERS			MEMBERS				ADMITTED			REMOVED				BAPT.		Fam.
Cities or Towns	Org.	Churches Erected	Names	Names	Ord.	C'd	Ma.	Fe.	To.	Ab.	C.	L.	To.	Di.	L.	R.	To.	Ad.	Inf.	
1 Aberdeen,	1890	1898	E. A. Patrick,	Thomas J. Dent,	'82	'00	50	109	159	45	7	11	18		14	10	24	0	3	100
2 Academy,	1888	1900	Mrs. Hattie Burton,	Lewis E. Camfield, *i.*	'91	'89	62	45	107	15	0	0	0	0	6	3	9	0	2	40
3 Ada,	1908			[J. Priestly, *Lic.*]		'11	5	8	13	0	9	0	9	0	0	0	0	0	1	20
4 Akaska, Gluckstal, *Ger.*,	1909	1906	J. J. Schanzenbach,	Jacob G. Weissenburger, *r.*	'11	'11	23	22	45	0	9	0	9	0	0	0	0	0	1	20
5 ,, Pilger, *Ger.*, **Lowry**,	1901	1910	Michael Gohring,	Jacob G. Weissenburger, *r.*	'11	'11	13	13	26	0	6	0	6	0	0	0	0	0	1	15
6 Albee,	1902	1903	Mrs. H. M. Webster,	Paul Paulson,	'11	'10	4	8	12	0	0	0	0	0	0	0	0	0	0	
7 Alcester,	1877	1889	E. B. Watts,	James McInnes,	'99	'10	19	29	48	7	0	0	0	1	9	0	10	0	0	65
8 Anina,	1904	1904					7	7	14											
9 Armour,	1886	1908	Mrs. Lora S. Mead,	Eugene C. Ford,	'04	'10	61	70	131	14	14	11	25	1	1	7	9	7	0	80
10 Arpan,	1911		Miss Beulah Caples,	D. Webster Davis,	'07	'11	7	11	18	0	9	9	18	0	0	0	0	0	0	20
11 Ashton,	1882	1886	Alice B. Rhodes,	[Nathaniel Haas, *Lic.*]		'11	5	24	29	9	0	1	1	1	0	0	1	0	0	45
12 Athol,	1881	1882	Mrs. E. M. Booth,	[Nathaniel Haas, *Lic.*]		'11	11	16	27	8	0	0	0	2	1	0	3	0	0	50
13 Badger,	1888	1901	Mrs. J. G. Christensen,	Virgil B. Hill,	'94	'11	12	14	26	0	0	0	0	0	0	0	0	0	0	15
14 Belle Fourche,	1891	1891	Mrs. E. R. Wilkinson,	David J. Perrin,	'00	'06	32	76	108	27	7	4	11	0	7	7	14	3	2	100
15 Beresford,	1884	1891	E. R. DeReamer,	Henry W. Jamison, *i.*	'94	'94	85	100	185	30	1	1	2	4	2	0	6	2	4	100
16 Bethel, **Mitchell**,	1889	1898	Mrs. B. L. Atterbury,	Geo. E. Green,	'92	'11	6	10	16	5	0	0	0	0	1	1	2	0	0	20
17 Blaine,	1908		W. C. Staiger,	Daniel M. Brown,	'79	'11	6	7	13	0	0	2	2	0	0	0	0	0	1	12
18 Bonesteel,	1902	1904	W. C. Harpster,	John Jefferies,	'77	'10	5	11	16	4	2	0	2	0	4	1	5	0	4	20
19 Bon Homme, **Tabor**,	1877	1885	Miss Mary S. Cooley,	Alexander C. Warner,	'99	'10	12	30	42	4	0	0	0	0	0	0	0	0	0	20
20 Bowdle,	1886	1888	Mrs. Lola Hudson,	Emil B. Kaitschuck,	'08	'11	2	7	9	0	0	0	0	0	0	0	0	0	0	10
21 ,, *German*,	1903		Mrs. John Sackman,	Emil B. Kaitschuck,	'08	'11	15	16	31	0	0	0	0	0	0	0	0	0	4	25
22 Brantford, **Hazel**,	1906		Mrs. Joseph Caulfield,	S. Bryant Welles,	'06	'10	12	9	21	2	0	0	0	0	0	0	0	0	0	8
23 Brentford,	1888	1907	Mrs. Mary E. Styles,	[Herbert W. Wilson, *Lic.*]		'11	11	16	27	5	1	4	5	0	3	2	5	1	2	35
24 Bryant,	1892	1892	J. B. Fairchild,	John B. Reese,	'06	'10	7	22	29	0	7	5	12	1	1	3	5	6	4	60
25 Buffalo,	1909		Mrs. Cora Davis,	Samuel S. Heghin,	'01	'10	6	5	11	5	0	0	0	0	0	0	0	0	0	15
26 Campbell, **Afton**,	1911		Robert Campbell,	Arthur Rinearson,	'10	'11	3	8	11	1	2	9	11	0	0	0	0	0	0	10
27 Canova,	1886	1889	M. F. Beveridge,	Knowles S. Tontz,	'09	'08	45	79	124	22	7	9	16	0	2	0	2	1	2	100
28 Canton,	1870	1910	Mrs. Lee Stevenson,	[Geo. E. Lewis, *M. E.*]	'07	'12	34	63	97	11	22	8	30	1	4	0	5	15	6	70
29 Carlock, Johannes, *German*,	1906	1910					17	17	34											
30 ,, Dallas, *German*,	1908						4	4	8											
31 ,, Dixon, *German*,	1910						6	6	12											
32 ,, Gregory, *German*,	1910						9	9	18											
33 Carter,	1910	1910	Robert Millar,	[Alec. Russell, *Lic.*]		'10	4	6	10	0	0	2	2	0	0	0	0	0	0	20
34 Carthage,	1883	1896	Mrs. C. F. Conkey,	[Emil Mueller, *U. Ev.*]	'78	'11	14	20	34	5	6	12	18	0	1	3	4	3	15	70
35 Cedar, **Highmore**,	1911		Mrs. Anna Cawin,	Arthur Rinearson,	'10	'11	20	21	41	0	31	10	41	0	0	0	0	30	0	15
36 Centerville,	1872	1892	Mrs. N. C. Paulsen,	James Watson,	'05	'10	22	43	65	0	0	0	0	0	3	0	3	0	0	50

SUNDAY SCHOOLS					OFFERINGS FOR THE BENEVOLENT SOCIETIES												SALARIES, VALUES, ETC.			
Superintendents	Members	Young People's Societies, Mem.	Men's Organizations	CHURCH TREASURERS	A. B. C. F. M.	Woman's Boards	Congl. Ed. Soc.	Congl. Church Bldg. Society	Congl. Home Miss. Soc.	Am. Miss. Association	Congl. S. S. and Pub. Soc.	Ministerial Relief	Totals	Other Congregational Offerings	Undenominational Gifts	Home Expenses	Salaries	Value Church Property	Investment Funds	Amount of Debt.
1 E. A. Patrick,	100	30		E. A. Patrick,	$30	$25	$13	$30	$139	$17	$16	$9	$279	$0	$6	$1585	$1,400	$8,000	$	$
2 Wm. Burr Smith,	110	75	62	E. D. Pasek,	53	25	10	15	47	13	23	14	200	0	0	765	600	*6,000		
3	45				0	0	0	0	0	0	0	0	0	0	0					
4 Daniel Ladner,	35	0	0	Christoph Huber,	0	0	0	0	32	0	7	0	39	0	0	1,356	700	3,500	0	860
5	25	0	0	Michael Gohring,	0	0	0	0	0	0	0	0	0	0	0	2,055	700	2,500		1,440
6 Mrs. Celia Friday,	20	0	0	James Street,	0	0	0	0	5	0	0	0	5	8	0	425	288	*2,300	0	0
7 A. S. Disbrow,	120	0	0	E. B. Watts,	0	25	0	0	5	0	0	0	30	0	0	1,205	1,000	4,000		
8					0	0	0	0	4	0	3	0	7	0	0			*1,500		
9 Peter Eernesse,	125	40	0	W. H. Conover,	9	24	3	11	53	9	18	5	132	5	43	1,535		15,000		2,160
10 Arthur Teague,	25	0	0	Thomas Taylor,	0	0	0	0	0	0	0	0	0	0	0	20	†60			
11 Geo. M. Rhoades,	60	0	z20	Mrs. Mary Sheetz,	7	0	4	7	26	4	1	1	50	0	3	295	400	5,625		
12 Earl Price,	70	0	0	Frank B. Booth,	0	36	3	7	13	0	0	0	59	0	3	225	350	*2,000	0	0
13 Andrew Nelson,	25	25	0	Carl Johnson,	0	0	0	0	18	0	0	4	22	0	0	565	340	*700	0	0
14 John Durr, h	185	35	0	Dr. J. L. Chassell,	27	21	0	10	48	22	12	0	140	25	100	1,800	1,100	7,300	0	300
15 Mrs. H. W. Jamison, h	150	25	0	Mrs. M. H. Meidell,	7	53	0	10	123	5	18	4	220	250	10	1,400	900	6,000	0	0
16 Rev. Geo. E. Green,	30	0	0	Geo. Thomas,	0	5	0	0	0	0	0	0	5	4	0	175	150	*900	0	0
17 W. R. Sissen,	40	0	0	Mrs. Andrew Erickon,	0	0	0	0	6	0	0	0	6	0	0	30			0	0
18 Mrs. K. J. Jefferies,	60	0	0	Mrs. C. Tienkin,	0	2	0	0	22	0	5	0	29	0	0	720	†750	*4,500	0	0
19 Frank Bussey,	25	0	0	Mrs. Peter Byrnne,	15	5	3	8	20	4	3	2	60	0	15	500	400	*2,000	0	0
20	0	0	0	Mrs. Lovisa Mason,	10		0	15	13	10	5	10	63	0	0	0	†600	4,000	0	500
21 Mrs. Jacob Gross,	0	0	0	H. C. Gross,	0	0	0	0	0	0	0	0	0	500	0	105	0	*300	0	0
22	0	0	0	Mrs. Joseph Caulfield,	0	0	0	0	0	0	0	0	0	0	0	225	0	0	0	0
23 Wallis S. Gregory,	60	25	0	Mrs. Mary E. Styles,	12	0	0	12	7	0	12	0	43	0	13	1,275	700	*3,600	0	0
24 F. P. Winkler,	100	20	0	James O. Taft,	7	10	3	6	14	4	10	2	56	14	17	1,000	†900	3,650	0	0
25 J. S. Whitney,	30	0	0	Mrs. Stella Whitney,	0	0	3	0	2	2	0	0	7	0	0		†375		0	0
26 Miss Lucie Dexter,	35	0	0	John Campbell,	0	0	0	0	0	0	0	0	0	0	0	75	†200	0	0	0
27 M. F. Beveridge,	145	36	x18	W. E. Leonard,	35	0	15	0	133	20	19	10	232	0	14	1,590	900	6,000	0	435
28 Frank Nash,	145	0	0	Frank Nash,	4	10	0	0	20	0	0	0	34	0	0	1,400	1,000	10,000	0	0
29	60				0	0	0	0	0	0	0	0	0	0	0			950		
30	10				0	0	0	0	0	0	0	0	0	0	0					
31	12				0	0	0	0	0	0	0	0	0	0	0					
32	10				0	0	0	0	0	0	0	0	0	0	0					
33 John Green,	25	0	0	Robert Millar,	0	0	0	0	8	0	4	0	12	0	0		†600	1,500	0	300
34 W. A. Valentine,	100	22	0	L. J. Walker,	0	0	0	4	0	0	6	0	10	0	0	1,396	†800	3,500		
35 Henry Truman,	90	40	0	Henry Truman,	0	0	0	0	4	0	0	0	4	0	6	150	†250	0	0	0
36 Mrs. Bertha C. Stover,	95	50	z12	James Thompson,	10	0	0	0	33	3	5	0	51	0	0	1,825	800	7,300	0	300

† Missionary aid to salary. * No parsonage.

CHURCHES		Churches Erected	CLERKS	MINISTERS			MEMBERS				ADMITTED			REMOVED				BAPT.		Fam.
Cities or Towns	Org.		Names	Names	Ord.	C'd	Ma.	Fe.	To.	Ab.	C.	L.	To.	Di.	L.	R.	To.	Ad.	Inf.	
37 Chamberlain,	1881	1907	Matthew Brown,	Samuel R. McCarthy,	'06	'11	25	60	85	27	0	2	2	0	1	0	1	0	2	60
38 Chelsea,	1907	1909	Mrs. Josephine Wood,	Francis H. Chapman,	'04	'11	9	11	20	10	1	4	5	1	3	0	4	0	1	25
39 Clark,	1881	1883	Mrs. F. G. Bohri,	E. Winthrop Jenney,	'73	'11	14	53	67	14	6	3	9	2	11	2	15	0	0	85
40 Clear Lake,	1902	1903	T. L. Vought,				34	62	96	0	8	3	11	0	3	0	3	2	0	35
41 Columbia,	1884	1885	Mrs. M. Hunsberger,	Thomas P. Thomas,	'85	'10	17	23	40	4	2	4	6	0	1	0	1	0	0	80
42 Conata,	1908	1909	Mrs. Utley,	Jabez Spittell,	'89	'11	16	21	37	17	5	13	18	0	2	0	2	5	0	10
43 Cottonwood,	1907	1908		[O. C. Johnson, *Lic.*]		'10	5	21	26											
44 Cresbard,	1885	1893	Mrs. Chas. Dolittle,	Francis H. Chapman,	'04	'10	15	24	39	2	7	7	14	0	0	2	2	5	5	55
45 Custer,	1880	1881	Mrs. M. E. Ainslie,	Katharine W. Powell,	'05	'98	8	47	55	13	2	0	2	0	2	4	6	2	0	75
46 Deadwood,	1877	1878	J. S. Baker,	John H. Hull,	'82	'11	24	58	82	25	1	7	8	0	10	0	10	1	2	150
47 De Smet,	1880	1909	Geo. E. Mallery,	Arthur E. Prior,	'95	'11	40	86	126	15	1	6	7	0	2	2	4	0	1	100
48 Dewey,	1910		Miss Ollie Jefferis,	[Harold D. Lamb, *Lic.*]		'11	9	15	24	0	0	0	0	0	0	0	0	0	0	
49 Dover,	1883	1893					7	13	20											
50 Drakola, **Oldham,**	1908		Frank E. Brown,				10	11	21	1	0	0	0	0	0	0	0	0	1	20
51 Duncan,	1893						9	9	18											
52 Dupree,	1911		Mrs. C. B. McCoy,	[Geo. D. Robinson, *Pres.*]	'10	'11	5	9	14	5	1	13	14	0	2	0	2	0	8	150
53 Eagle Butte,	1911	1911	E. D. Cloud,	[Henry M. Bissell, jr., *Lic.*]		'11	8	8	16	1	0	16	16	0	0	0	0	0	0	30
54 Elk Point,	1875	1887	Kathryn M. French,	[William B. Beatty, *U. B.*]	'77	'08	17	49	66	0	0	0	0	1	0	25	26	0	0	50
55 Erwin,	1885	1887	Mrs. E. Wilcox,	Ellis Crossley,	'08	'10	13	42	55	4	5	4	9	1	1	7	9	0	5	45
56 Estelline,	1899	1902	Mrs. T. H. Jennings,	Allan L. Curtis,	'09	'09	25	43	68	20	0	2	2	2	3	0	5	0	1	80
57 Eureka, St. Paul's, *German,*	1904	1904					14	16	30											
58 ,, Bethel, No. 1, ,,	1904						2	2	4											
59 ,, Bethel, No. 2, ,,	1904	1904					2	2	4											
60 ,, Friedens, ,,	1891	1909					3	3	6											
61 ,, Herried, ,,	1902	1906					12	14	26											
62 Fairfax,	1902	1907					7	13	20											
63 ,, Hope, *German,*	1899	1903	Anton Hertz,	Jacob Morach,	'87	'07	36	38	74	2	13	0	13	0	0	0	0	0	3	39
64 ,, Bethlehem, ,,	1894	1895	Christ. Berg,	Jacob Morach,	'87	'07	17	20	37	0	0	0	0	2	2	0	4	0	1	20
65 Faulkton,	1884	1887	Albert W. Morse,	Wilbur M. Evans,	'06	'11	45	75	120	0	11	4	15	0	0	0	0	0	0	60
66 Firesteel,	1911		Miss Maud Hammerly,	William A. Shaw,	'80	'10	10	18	28	0	28	0	28	0	0	0	0	0	1	40
67 Fort Pierre,	1890	1909	Mrs. Robt. Barkley,	Ruel W. Roberts,	'03	'11	17	41	58	6	3	8	11	0	5	0	5	2	0	100
68 Frankfort,	1883	1894	Mrs. M. L. Yager,	John Thorns, *r.*	'08	'11	13	24	37	8	8	4	12	0	1	0	1	3	2	75
69 Freedom, **Winfred,**	1891	1900	Mrs. C. D. Herrick,	Albert Wilson,	'09	'11	7	9	16	0	2	0	2	0	0	2	2	0	2	10
70 Gann Valley,	1892	1892	Mrs. Fred J. Grace,				2	11	13	0	0	0	0	0	2	0	2	0	1	40
71 Garretson,	1888	1895	Mrs. Eva Meck,	[Albert Ericson, *Lic.*]		'11	2	12	14	2	0	0	0	0	3	0	3	0	0	35
72 Geddes,	1900	1910	Miss Myrtle Newton,	Isaac W. Cassell,	'03	'11	26	54	80	8	0	3	3	1	3	16	20	0	2	95
73 Gettysburg,	1883	1894	Mrs. La Vicie George,				2	11	13	5	0	0	0	0	1	1	2	0	0	10
74 Glenview, **Fedora,**	1888	1905	James Thompson,	[William S. Harper, *Lic.*]		'10	27	27	54	13	0	4	4	0	0	0	0	0	0	40
75 Gothland, **Beresford,**	1891	1891	Mrs. Ida M. Gifford,				5	12	17	5	0	0	0	0	0	0	0	0	0	25
76 Grand River, *Indian,*	1894	1892	James Charging Hawk,[a]	[Charles Hayes, *Lay.*]		'10	85	95	180	20	0	0	0	4	1	0	5	0	8	200

[a] **McLaughlin.**

SUNDAY SCHOOLS		Y. P. S.	Mens Org.	CHURCH TREASURERS	OFFERINGS FOR THE BENEVOLENT SOCIETIES									Other Cong'l Offerings	Undenom. Gifts	Home Exp.	SALARIES, VALUES, ETC.			
Superintendents	Mem	Mem			A.B.C. F.M.	Wom's Bds.	C. E. Soc.	C.C.B. Soc.	C.H.M Soc.	A. M. A.	C.S.S. & P.S.	Min. Relief	Totals				Salaries	Value Ch. Property	Invest. Funds	Amt. of Debt
37 Rev. S. R. McCarthy,	100	0	z36	H. C. Lawrence,	$0	$20	$0	$0	$25	$0	$13	$0	$58	$0	$5	$1550	$1,000	$12,000	$0	$1,225
38 Josiah Sensicall,	25	0	0	Mrs. Ida Holland,	0	0	0	0	13	0	5	0	18	0	0	205	†300	*2,000	0	500
39 Rev. E. W. Jenney, h	100	12	0	H. C. Bockoven,	0	6	0	0	41	0	10	0	57	5	6	1,500	900	7,000	0	500
40 Mrs. A. F. Ramharter,	125	0	0	Anton Artus,	0	0	0	0	19	0	10	0	29	0	0	1,250	1,000	8,500	0	0
41 Walker W. Wahl,	110	0	0	Thos. M. Elliott,	6	0	5	2	4	5	7	5	34	7	3	875	700	5,000	0	0
42 A. E. Utley,				Mrs. A. E. Ageton,	0	0	0	0	0	0	0	0	0	0	0			*800		
43	25				0	0	0	0	12	0	3	0	15	0	0			*2,100		
44 Mrs. E. M. Orcutt,	90	15	0	P. W. Loomis,	0	0	0	0	25	0	10	0	35	0	5	1,000	†600	2,900	0	200
45 Chas. E. Smith,	65	20	0	Chas. E. Perrin,	16	0	0	1	50	0	7	0	74	0	0	900	600	5,000	0	0
46 W. L. Neil, h	50	17	z15	S. Koenigsberger,	0	30	0	0	5	0	0	0	35	0	0	825	1,200	6,000	0	0
47 H. J. Hamilton,	130	25		O. J. Hill,	0	21	0	0	0	0	0	0	21	10	0	1,050	800	7,500	0	0
48 Jean Ness,				George Darrow,	0	0	0	0	2	0	3	0	5	0	0	95	150	*80	0	0
49					0	0	0	0	0	0	0	0	0	0	11	65	150	0	0	0
50 Elias Apland,	30	0	0	Elias Easland,	9	0	2	4	9	3	2	1	30	0	0					
51	43				0	0	0	0	3	0	0	0	3	0	0					
52 Mr. Taylor,		0	0	Miss Alice Henderson,	0	0	0	0	0	0	0	0	0	0	0		†800	0	0	0
53 E. D. Claud,	35	0	0	B. J. Jelinek,	0	3	0	0	1	0	0	0	4	0	0	500	†650	*575	0	0
54 Clara J. Hayes,	80	25	0	Geo. Hasson,	23	18	0	0	65	14	0	9	129	0	0	1,400	800	3,000	0	0
55 J. E. Hollister,	135	35	0	Roy Graham,	5	15	0	8	45	0	5	0	78	15	12	1,195	850	4,000	0	0
56 T. H. Jennings,	135	22	z19	G. G. Dyball,	19	0	7	12	41	9	9	5	102	0	7	3,590	900	7,000	0	800
57	45				0	0	0	0	0	0	0	0	0	0	0			4,500		
58					0	0	0	0	0	0	0	0	0	0	0					
59					0	0	0	0	0	0	0	0	0	0	0					
60					0	2	0	0	6	0	6	0	14	0	0			*1,200		
61					0	0	0	0	0	0	0	0	0	0	0			*1,000		
62					0	0	0	0	0	0	0	0	0	0	0			3,500		
63 Peter Mueller,	70	8	0	Jacob Corb,	9	2	0	8	5	3	4	5	36	13	17	545	450	3,500	0	0
64 John Gutmuller,	25	0	0	Jacob Bentz, jr.,	13	3	0	8	7	5	4	5	45	5	6	265	250	*750	0	0
65 E. H. Thayer,	180	50	z50	Harry Cowan,	0	13	0	0	10	0	8	0	31	28	0	1,400	1,000	5,000	0	0
66 Mrs. T. L. Craven,		0	0	Arthur Golden,	0	0	0	0	0	0	0	0	0	0	0	0	†250	0	0	0
67 Chas. M. Damon,	130	14	0	Chas. M. Squire,	2	0	0	0	0	0	0	0	2	500	150	2,975	1,000	15,000	0	1,000
68 Miss Hettie Fehlman,	35	15	0	Mrs. N. S. Cooke,	4	42	0	2	9	0	0	25	82	25	4	440	†600	2,500	0	0
69	0	0	0	Mrs. P. Demaray,	0	0	0	0	0	0	0	0	0	0	0	155	75	*800	0	0
70 W. J. Hughes,	50	0	0	Verna E. Hubbard,	0	0	0	0	6	0	0	0	6	0	0	170	†600	1,500	0	0
71 Mrs. Gertrude Tabor,	50	20	0	Mrs. Gertrude Tabor,	0	0	0	2	33	0	9	0	34	0	0	700	†660	3,000	0	0
72 Rev. C. W. Cassell,	100	12	30	Dr. John Seapry,	0	31	0	10	8	0	10	0	59	0	0	1,250	1,000	7,500	0	2,300
73				Miss Nellie Clark,	0	0	0	0	0	0	0	0	0	0	0			2,000		
74 J. W. Close,	60	30	0	Robt. Thompson,	10	0	0	0	17	9	10	0	46	0	0	600	475	*1,000	0	0
75	0	0	0	Jay I. Gifford,	12	0	0	0	2	0	0	0	14	0	0	175	175	*1,500	0	0
76	105			William Taken Alive,	2	0	0	0	0	65	0	0	67	185	0	90	*250	3,100	0	0

† Missionary aid to salary. * No parsonage.

CHURCHES		Churches Erected	CLERKS	MINISTERS			MEMBERS				ADMITTED			REMOVED				BAPT.		Fam.
Cities or Towns	Org.		Names	Names	Ord.	C'd	Ma.	Fe.	To.	Ab.	C.	L.	To.	Di.	L.	R.	To.	Ad.	Inf.	
77 Grand River, Messiah, *Ind.*,	1899	1899	Peter Lawrence,[a]	[Anselm Kill Crow, *Lay.*]		'10	38	38	76	0	2	1	3	1	1	0	2	0	9	40
78 Greenleaf,	1895	1895		Arthur Rinearson,	'10	'11														
79 Gregory,	1906	1907	Margaret Lundak,	Earnest M. Keeler,	'05	'11	9	17	26	5	0	11	11	0	6	16	22	0	3	40
80 Hardingrove,	1909		Mrs. Jessie Elshire,	Jeanie Hoy,	'10	'11	5	11	16	7	0	2	2	0	0	4	4	0	0	15
81 Henry,	1881	1906	Mrs. G. L. Brando,	S. Bryant Welles,	'06	'10	8	28	36	3	2	3	5	1	1	15	17	2	0	50
82 Hermosa,	1909	1888	Mrs. W. E. Fonken,	[Mrs. Frances Wilson, *Lic.*]		'10	13	16	29	8	1	0	1	0	2	0	2	1	0	10
83 Hetland,	1892	1899	J. N. Bunday,	Virgil B. Hill,	'94	'11	28	45	73	4	0	0	0	1	2	0	3	0	0	50
84 Herrick,	1906		Mrs. H. C. Williamson,	[Fred W. Stowe, *Lic.*]		'11	6	14	20	0	2	2	4	0	4	0	4	2	0	20
85 Highmore,	1883	1889	Miss Jennie M. Gray,	Samuel Pollard,	'85	'10	29	50	79	15	1	8	9	2	1	0	3	0	4	50
86 Horse Butte,	1911			John E. Evans,	'92	'11														
87 Hosmer, St. Paul's, *German*,	1895	1902					14	15	29											
88 ,, Hoffnungsfeld, ,,	1889						7	7	14											
89 ,, Horeb, ,,	1908	1902					5	5	10											
90 ,, Immanuels, ,,	1890	1907					15	15	30											
91 ,, St. Matthews, ,,	1891	1892					8	10	18											
92 Houghton,	1900	1903	Miss Moble Omstead,	[Arthur Green, *Lic.*]		'10	12	19	31	8	0	2	2	0	0	0	0	0	0	30
93 Hudson,	1885	1889	Mrs. Nellie N. Cable,	Milo R. Weidman,	'05	'09	41	70	111	16	0	0	0	1	5	3	9	0	0	65
94 Humboldt,	1910		Mrs. Chas. Hahn,	Guy P. Squire, *r.*	'11	'10	5	13	18	0	0	5	5	0	0	0	0	0	0	50
95 Huron,	1884	1885	Mrs. B. E. Beach,	Pearse Pinch,	'78	'09	67	116	183	34	3	9	12	1	9	5	15	1	6	135
96 Ipswich,	1883	1885	J. A. McEachran,	Harry Evans,	'07	'06	60	55	115	0	9	9	18	1	1	8	10	2	1	50
97 Iroquois,	1883	1885	Mrs. Henry Grant,	[H. Bergen, *Lic.*]		'11	11	32	43	2	0	1	1	0	1	6	7	0	3	25
98 Isabel,	1911	1911	Dawes Brisbin,	William A. Shaw,	'80	'11	16	20	36	0	41	2	43	2	5	0	7	0	3	50
99 Java, Johannes, *German*,	1896						9	9	18											
100 ,, Andreas, ,,	1901						7	7	14											
101 ,, Israel's, ,,	1892						4	4	8											
102 ,, Johannesthal, ,,	1901						9	9	18											
103 Keystone,	1895	1895	Mrs. Winnie Hesnard,	[Harold D. Lamb, *Lic.*]		'11	3	8	11	4	0	4	4	0	2	3	5	0	0	75
104 Kube Table,	1908	1909		Jabez Spittell,	'98	'09	5	10	15	3	0	1	1	0	0	0	0	0	0	12
105 Lake Alice, **Altamont**,	1908		Mrs. Emma W. Davison,				8	12	20	10	0	0	0	0	0	2	2	0	0	10
106 Lake Henry, **Lake Preston**,	'85	1885	Mrs. E. E. Moats,	James H. Mahaffy,	'10	'11	18	23	41	13	0	0	0	0	1	0	1	0	0	25
107 Lake Preston,	1881	1882	William Wright,	James H. Mahaffy,	'10	'11	29	49	78	0	1	5	6	1	2	43	46	1	0	50
108 Lake View, **Belle Fourche**,	1911		Mrs. Chas. D. Chaussee,	David J. Perrin,	'00	'10	5	5	10	0	10	0	10	0	0	0	0	2	0	20
109 Lane,	1902	1905	L. J. Grisinger,				9	12	21	2	0	0	0	1	5	0	6	0	0	25
110 Lead,	1878	1892	Mrs. D. N. Clark,	Emil Deitrich,	'05	'11	5	27	32	3	0	0	0	0	8	2	10	0	0	30
111 Lebanon,	1888	1888	Mrs. Edith Sell,	[David Jopling, *C. & M.A.*]	'10	'11	5	14	19	0	2	0	2	0	4	1	5	0	0	30
112 Leslie,	1905			[Archie D. Brott, *Lic.*]			7	10	17											
113 Lesterville,	1888	1891		[W. J. Hill, *Lic.*]			6	7	13											
114 Letcher,	1882	1882	Beatrice D. Jacobus,	[Chas. F. De Groff, *Sup.*]	'97	'11	4	18	22	9	0	0	0	0	2	1	3	0	0	20
115 Leyden,	1904		Miss Minnie Bouma,	W. K. McNeir,	'08	'11	6	10	16	0	0	0	0	0	0	0	0	0	0	
116 Logan, **Tolstoy**,	1886	1911	Mrs. E. D. Wilson,	[David Jopling, *C. & M. A.*]	'10	'11	20	25	45	0	11	1	12	1	0	0	1	0	0	15

[a] **McLaughlin.**

SUNDAY SCHOOLS		Y. P. S. Mem	Mens Org.	CHURCH TREASURERS	OFFERINGS FOR THE BENEVOLENT SOCIETIES									Other Cong'l Offerings	Undenom. Gifts	Home Exp.	SALARIES, VALUES, ETC.			
Superintendents	Mem				A.B.C. F.M.	Wom's Bds.	C. E. Soc.	C.C.B. Soc.	C.H.M Soc.	A. M. A.	C.S.S. & P.S.	Min. Relief	Totals				Salaries	Value Ch. Property	Invest. Funds	Amt. of Debt
77				Herman Blackfox,	$4	$0	$0	$0	$0	$72	$0	$1	$77	$208	$0	$100	†$290	$1,500	$0	$0
78					0	0	0	0	0	0	0	0	0	0	0	65	75	*600	0	0
79 Earnest M. Keeler,	70	40	0	Wm. E. Green,	0	0	0	4	3	0	0	0	7	0	0	500	†1,000	*1,500	0	0
80 John Walkinshaw,	40	0	0		0	0	0	0	0	0	5	0	5	0	1	75	100	0	0	
81 Chas. E. Cosgrove,	60	0	0	Miss Bessie Cosgrove,	10	3	10	10	15	6	0	1	55	0	10	800	600	6,000	0	0
82 W. E. Fonken,	50	0	0	Mrs. H. E. Baird,	0	0	0	3	6	0	4	0	13	0	0	300	250	800	0	300
83 P. R. Phinney,	120	60	z20	M. Hartley,	10	10	5	12	218	19	5	5	284	0	28	870	660	2,500	0	0
84 Chas. A. Manville,	40	0	0	N. Frieburg,	3	0	0	0	17	0	0	0	20	0	2	325	†480	0	0	0
85 S. J. Leighty,	95	40	0	Albert Derck,	0	0	0	0	10	8	6	0	34	0	0	1,345	900	5,500	0	400
86					0	0	0	0	1	0	0	0	1	0	0					
87					0	0	0	0	0	0	0	0	0	0	0					
88					0	0	0	0	20	0	0	0	20	0	0					
89					0	0	0	0	0	0	0	0	0	0	0					
90					0	0	0	0	0	0	0	0	0	0	0					
91					0	0	0	0	0	0	0	0	0	0	0					
92 C. M. Spurr,	50	20	z12	Mrs. J. W. Omstead,	0	0	0	0	4	0	6	0	10	0	0		600	2,400	0	0
93 Frank Knight,	80	33	0	Elmer R. Buck,	21	0	0	2	28	0	5	3	59	125	20	1,055	700	5,000	0	0
94 E. W. Emerson,	60	50	0	Henry Hahn,	0	0	0	0	0	0	0	0	0	0	6	800	†900		0	0
95 Prof. F. H. Cowles,	160	0	0	B. E. Beach,	119	0	39	119	142	41	56	20	536	105	3,745	2,775	1,300	14,500	0	0
96 R. F. Finch,	125	50	0	I. W. Hutchinson,	40	78	17	40	80	23	30	12	320	0	0	1,730	1,000	10,000	0	400
97 J. Baldridge,	50	0	0	Mrs. Alma Hollister,	7	0	3	7	24	4	9	2	56	280	24	774	625	4,000	0	0
98 Mrs. P. C. Hoistendahl,	30	0	x20	Horace T. Twito,	0	0	0	0	0	0	0	0	0	0	0	1,200	†700	*700	0	0
99					0	0	0	0	0	0	0	0	0	0	0					
100					0	0	0	0	0	0	0	0	0	0	0					
101					0	0	0	0	0	0	0	0	0	0	0					
102					0	0	0	0	0	0	0	0	0	0	0					
103 Mrs. F. A. Lamb,		0	0	Mrs. Agnes Hayes,	0	0	0	0	1	0	0	0	1	0	20	75	†500	*3,000	0	0
104 Mrs. Ella M. Skinner,	25	0	0	Mrs. Ella M. Skinner,	0	0	0	0	3	0	0	0	3	0	0	0	0	*1,000	0	0
105 Wilbur T. Johnson,	45	0	0	Wilbur T. Johnson,	0	0	0	0	0	0	0	0	0	0	0	105	150		0	0
106 David Paterson,	40	0	0	George Pirlet,	0	0	0	0	0	0	0	0	0	0	0	175	200	2,000	0	0
107 Chas. A. Alseth,	95	45	z15	A. C. Lindner,	0	16	0	8	0	0	0	0	24	0	7	1,060	800	7,000	0	600
108 Mrs. H. J. Rehorst,	45	0	0		0	0	0	0	2	0	0	0	2	0	0	40	0	0	0	0
109 Geo. E. Whitney,	50	0	0	R. H. Crerar,	2	0	2	0	10	2	5	2	23	25	0	1,050	†740	3,200	0	600
110 Emil Deetrich,	40	0	0	Horace S. Clark,	12	0	1	0	4	3	8	0	28	0	0	700	†1,200	11,000	0	3,300
111 Mrs. David Jopling,	40	0	0	Mrs. Mary Edwards,	6	0	1	3	13	1	2	1	27	0	0	420	225	1,800	0	180
112	30				0	0	0	0	0	0	0	0	0	0	0					
113 Miss Mina Bubb,	20	0	0	Mrs. Hortense Wilson,	0	0	0	0	0	0	0	0	0	0	0	290	†600	5,000	0	225
114 Miss Mina Bubb,	20	0	0	Mrs. Hortense Wilson,	0	0	0	0	7	0	0	0	7	0	0	290	†600	5,000	0	225
115 Rev. W. K. McNeir,	35	0	0	William Hartman,	0	0	0	0	0	0	0	0	0	0	0	275	250			
116 Geo. Nold,		0	0	Geo. Nold,	3	0	0	3	24	2	0	0	32	0	0	2,000	300	*2,600	0	500

† Missionary aid to salary. * No parsonage.

CHURCHES		Churches Erected	CLERKS	MINISTERS			MEMBERS				ADMITTED			REMOVED				BAPT.		Fam.
Cities or Towns	Org.		Names	Names	Ord.	C'd	Ma.	Fe.	To.	Ab.	C.	L.	To.	Di.	L.	R.	To.	Ad.	Inf.	
117 Loomis,	1883	1904	I. G. Alexander,	Geo. E. Green,	'92	'11	28	36	64	9	1	8	9	3	4	0	7	0	0	75
118 Lost Creek, **Wewela,**	1911		Mrs. Katharine Kelley,	[Harry G. Bennett, *Lic.*]		'11	2	4	6	0	1	5	6	0	0	0	0	0	0	20
119 Marcus,	1911			John E. Evans,	'92	'11														
120 McLaughlin,	1910		Mrs. R. R. Hartung,	J. Quincy Dickensheets,	'94	'10	5	19	24	3	6	0	6	0	0	0	0	6	0	14
121 Meckling,	1884	1886	Mrs. Lucy R. Brink,	[Harold L. Stratton, *Lic.*]		'10	8	4	12	0	0	0	0	2	0	0	2	0	5	20
122 Milbank,	1881	1882	Mrs. Gus. Mittelstaedt,	William J. Oldfield,	'03	'08	41	100	141	40	21	10	31	2	6	15	23	4	11	80
123 Milesville,	1909		J. McKinney,	Jeanie Hoy,	'10	'11	2	6	8	3	0	0	0	0	0	0	0	0	3	15
124 Mission Hill,	1888	1888	Carl Bagstad,	William H. Wolcott, *r.*	'92	'10	17	29	46	1	3	6	9	0	0	0	0	3	2	35
125 Mitchell,	1881	1909	Mrs. R. E. Ruth,	William M. Mair,	'96	'11	67	112	179	45	9	19	28	2	7	0	9	0	0	150
126 Mobridge,	1908	1910	J. E. Clayton,	Nelson F. Cole,	'10	'10	9	20	29	0	0	0	0	0	0	0	0	0	2	100
127 Murdo,	1906	1906	Mrs. C. S. Brackett,				11	26	37	14	2	0	2	1	5	1	7	0	0	30
128 Myron,	1885	1885	H. W. Stock,	Frank Mitchell,	'94	'09	12	24	36	0	0	0	0	0	5	2	7	0	0	25
129 Naples,	1908		Mrs. R. D. Bailey,	S. Bryant Welles,	'06	'10	3	4	7	1	0	0	0	0	0	0	0	0	0	20
130 New Underwood,	1907	1910	Merle McCain,	Rollin B. Holden,	'07	'09	10	19	29	5	0	3	3	0	2	0	2	0	7	25
131 Newell,	1910	1911	Geo. A. Fry,	Daniel M. Brown,	'79	'11	12	18	30	2	8	10	18	0	3	0	3	3	3	50
132 Nisland,	1910	1910	Mrs. J. R. Campbell,	D. Webster Davis,	'07	'11	2	9	11	1	0	3	3	0	2	0	2	0	0	10
133 Oacoma,	1893	1893	William Williamson,	[Geo. Perry, *Lic.*]		'11	7	9	16	8	0	4	4	0	5	3	8	0	1	25
134 Oahe, *Indian,*	1879	1878	Rev. T. L. Riggs,	Thomas L. Riggs,	'72	'72	6	12	18	4	1	2	3	2	0	2	4	0	0	15
135 ,, Moreau River, *Indian,*	1891	1895	Rev. T. L. Riggs,	[John Bluecloud, *Lay.*]		'07	18	31	49	5	0	1	1	1	0	1	2	0	5	40
136 ,, Cheyenne River, ,,	1892	1896	Rev. T. L. Riggs,	[Eugene Red Fox, *Lay.*]		'05	31	61	92	7	9	2	11	5	1	0	6	1	5	50
137 ,, Little Moreau, ,,	1896		Rev. T. L. Riggs,				4	2	6	2	0	0	0	0	0	0	0	0	0	10
138 ,, Virgin Creek, ,,	1897	1898	Rev. T. L. Riggs,	[Russell Spotted Bear, *Lay.*]		'11	17	17	34	4	0	0	0	1	0	0	1	0	6	30
139 ,, Buffalo, ,,	1904	1910	Rev. T. L. Riggs,	[Thomas Blueyes, *Lay.*]		'06	9	13	22	2	1	0	1	1	3	0	4	1	5	20
140 ,, Lower Cheyenne R., ,,	1904	1900	Rev. T. L. Riggs,				5	6	11	2	0	0	0	0	0	0	0	0	1	10
141 ,, Upper Cheyenne R., ,,	1910		Rev. T. L. Riggs,	[David C. Yusicupi, *Lay.*]		'08	14	18	32	1	1	1	2	1	0	0	1	0	4	20
142 Osceola,	1888	1888	Mrs. Ray Purinton,[a]				13	17	30	4	0	0	0	0	7	6	13	0	0	25
143 Parkston, Salem, *German,*	1900	1900		Carl W. Wolter,	'00	'09	34	38	72											
144 ,, Friedensfeld, ,,	1903	1903		Carl W. Wolter,	'00	'09	35	33	68											
145 ,, Hoffnungsburg, ,,	1890	1890		Carl W. Wolter,	'00	'09	22	23	45											
146 ,, Zions, ,,	1886	1886		Carl W. Wolter,	'00	'09	19	19	38											
147 ,, Wessington Springs, ,,	1910	1910		Carl W. Wolter,	'00	'09	30	23	53											
148 Perkins,	1900	1900	Mrs. Ella Perkins,	William K. McNeir,[b]	'08	'11	12	18	30	0	0	0	0	0	0	2	2	0	0	10
149 Pierre,	1880	1907	Miss Sadie E. Robinson,	Otterbein O. Smith, *i.*	'85	'11	60	108	168	20	11	20	31	2	6	19	27	0	0	70
150 Pioneer,	1893																			
151 Pitrodie,	1886	1889	August Patine,[c]	N. Howard May,	'97	'09	15	23	38	4	7	0	7	0	0	0	0	5	2	25
152 Plainview, **Clear Lake,**	1906		Mrs. Mary Weisel,				17	14	31	6	11	0	11	0	3	0	3	2	0	15
153 Pleasant Valley, **Miller,**	1894	1894	Earnest H. Frahm,	[H. C. Stallard, *Lic.*]		'11	22	29	51	11	4	2	6	1	4	0	5	0	1	25
154 Preston, **Bruce,**	1907		Owen E. Cotton,	Allan L. Curtis,	'09	'10	6	8	14	2	0	2	2	0	0	0	0	0	0	15
155 Provo,	1910		Mrs. Anna M. Clements,	[Harold D. Lamb, *Lic.*]		'11	13	13	26	5	0	4	4	0	0	0	0	0	0	15
156 Rapid City,	1878	1883	Mrs. J. H. Steele,	Watson L. Lewis,	'01	'10	72	149	221	0	26	16	42	4	9	0	13	18	7	135

[a] **Bancroft.** [b] **Running Water.** [c] **Willow Lake.**

SUNDAY SCHOOLS		Y. P. S. Mem	Mens Org.	CHURCH TREASURERS	OFFERINGS FOR THE BENEVOLENT SOCIETIES									Other Cong'l Offerings	Undenom. Gifts	Home Exp.	SALARIES, VALUES, ETC.			
Superintendents	Mem				A.B.C. F.M.	Wom's Bds.	C. E. Soc.	C.C.B. Soc.	C.H.M Soc.	A. M. A.	C.S.S. & P.S.	Min. Relief	Totals				Salaries	Value Ch. Property	Invest. Funds	Amt. of Debt
117 Rev. Geo. E. Green,	125	0	0	G. F. Bock,	$5	$0	$0	$0	$33	$0	$0	$0	$38	$20	$10	$900	$750	$4,200	$0	$600
118 John M. Kelley,	25	0	0	Edgar Tabor,	0	0	0	0	0	0	0	0	0	0	0	0	0	0	0	0
119					0	0	0	0	1	0	0	0	1	0	0					
120 Mrs. Kathryn Meagley,	60	32	0	H. N. Sletten,	0	0	0	0	1	0	0	0	1	0	0	585	†900	*450	0	0
121 R. B. Arthur,	35	0	0	Mrs. Ella Johnson,	0	0	0	0	3	0	0	0	3	0	0	410	240	3,150	0	0
122 D. H. Evans,	135	70	z18	James Cochran,	7	25	5	5	40	11	9	5	107	0	75	1,650	1,000	20,000	0	0
123 James McKinney,	15	0	0	Mrs. F. A. Fountain,	0		0	0	1	0	4	0	5	0	4	55	100	0	0	0
124 Mrs. Alice L. Wolcott,	110	0	0	I. R. McKenzie,	0	13	0	0	11	0	2	0	26	0	10	700	†700	4,000	0	0
125 F. S. Ransom,	175	20	0	Samuel Cattrell,	15	66	5	14	41	4	0	0	145	83	19	4,425	1,500	30,000	0	0
126 P. P. Stoltzman,	140	26	z34	Mrs. Alex Bugby,	0	0	0	0	0	0	0	0		0	0	1,500	†930	*6,500	0	3,000
127 Mrs. A. Vandersmith,	25	0	0	M. C. Burnham,	0	0	0	0	0	0	0	0		0	10	300		3,500	0	0
128 C. E. Chapman,	60	0	0	Mrs. C. E. Chapman,	5	10	0	0	0	4	12	0	31	7	15	400	0	2,500	0	0
129 Mrs. Jessie Johnston,	40	0	0	Mrs. R. D. Bailey,	0	0	0	0	0	0	0	0		0	0	75	300	0	0	0
130 Rev. R. B. Holden,	35	0	0	A. D. Joyce,	2	0	0	2	2	0	3	0	9	0	3	400	†700	*1,700	0	500
131 Chas. F. Quaife,	50	15	0	A. E. Walker,	0	0	0	0	15	0	9	0	24	0	13	1,945	†1,000	*2,850	0	0
132 W. A. Wright,	45	20	0	Mrs. Geo. B. Ross,	0	0	0	0	0	0	0	0		0	3	480	400	*1,200	0	300
133 Clara I. Williamson,	40	0	0	F. A. Smith,	0	0	0	0	0	0	9	5	14	10	0	950	†750	3,000	0	310
134 Mrs. T. L. Riggs,	30	0	0		0	7	2	2	2	2	0	2	17	15	0	25	†1,200	*1,200	0	0
135 John Bluecloud,	35	0	x15		2	0	2	6	0	1	0	0	11	10	10	75	†230	1,500	0	0
136 Eugene Red Fox,	35	0	x40		1	0	3	2	0	1	0	0	7	17	4	110	†205	1,800	0	0
137					0	0	0	0	0	0	0	0		4	0	0	0	50	0	0
138 Russell Spotted Bear,	30	0	x20		2	0	2	1	0	0	0	0	5	165	2	90	†130	1,000	0	0
139 Thomas Blueyes,	25	0	x17		3	0	0	2	0	0	0	0	5	24	4	75	†150	1,200	0	0
140	0	0	0		1	0	0	2	0	0	0	0	3	15	1	0	0	1,000	0	0
141 David C. Yusicupi,	20	0	x23		1	0	2	1	0	1	0	0	5	174	2	220	†170	0	0	0
142 Mrs. E. Schweitzer,	25	0	0	Jacob Schneller,	0	2	0	0	0	0	0	0	2	0	0	400		*3,000	0	0
143	60						0		0	0	2	2		0	0			6,500		
144	50						0		0		2	2		0	0			*2,000		
145	45				100	10	0	10	0	20	2	2	156	0	0			*1,500		
146	35						0		0		2	2		0	0			*2,000		
147	35						0		0		0	0			0	0		*4,000		
148 Mrs. W. C. Thomas,	30	0	0	Dick Thomas,	0	0	0	7	0	0	0	0	7	0	0	175	150	*2,000		
149 George Sayu,	129			Byron Payne,	0	0	0	0	0	0	0	10	10	0	350	2,358	1,500	15,000	0	1,000
150					0	13	0	0	0	0	0	0	13	0	0					
151 Chas. Smith,	55	0	0	Henry Jencks,	0	0	0	0	0	0	0	0	0	0	0	0	300	*1,700	0	0
152 Miss Nora Laberee,	30	0	0	Henry Goldbeck,	0	0	0	0	0	0	5	0	5	0	4	160	200	0	0	0
153 Glen Dunham, h	65	28	0	Willis Kintigh,	9	0	4	5	18	3	2	3	44	0	0	450	†600	1,600	1,500	0
154 O. E. Cotton,	35			William Overacker,	4	0	1	3	8	2	2	1	21	220	0	0	120	0	0	0
155	40			Julian Stafford,	0	0	0	0	1	0	0	0	1	0	0	90		0	0	0
156 Rev. W. L. Lewis,	125	0	0	Prof. H. L. McLaury,	47	55	0	0	41	54	20		217	0	32	2,525	1,500	10,000	500	0

† Missionary aid to salary. * No parsonage.

Churches: Cities or Towns	Org.	Churches Erected	Clerks: Names	Ministers: Names	Ord.	C'd	Members: Ma.	Fe.	To.	Ab.	Admitted: C.	L.	To.	Removed: Di.	L.	R.	To.	Bapt.: Ad.	Inf.	Fam.
157 Redfield,	1880	1908	Mrs. N. C. Hirschy,	Stephen G. Butcher,	'00	'10	65	141	206	42	6	15	21	0	5	0	5	1	3	170
158 Redig,	1910	1911	Mrs. O. E. Matousek,	Vaclav Vavrina,	'01	'10	12	12	24	10	7	0	7	1	0	0	1	0	0	30
159 Redstone, **Carthage,**	1895	1901	Miss Nellie Gilbertson,	[William S. Harper, *Lic.*]		'10	20	18	38	3	1	2	3	1	0	0	1	1	0	35
160 Ree Heights,	1883	1885	Mrs. K. M. Gardner,	Joseph T. O'Neill,	'08	'10	49	73	122	21	16	18	34	0	1	0	1	11	0	65
161 Reliance,	1906	1907	Mrs. Ruth Farrell,	[Geo. Perry, *Lic.*]		'11	12	16	28	11	1	0	1	0	3	1	4	0	2	25
162 Revillo,	1886	1887	Mrs. C. A. Dillman,	Paul Paulson,	'11	'10	22	33	55	0	0	1	1	0	1	0	1	0	1	50
163 Robb's Flat, **Elwood,**	1911		B. A. Radcliffe,[a]	[Archie D. Brott, *Lic.*]		'11	13	9	22	0	17	5	22	0	0	0	0	0	0	20
164 Rosebud, *Indian,*	1890	1890					51	67	118											
165 ,, Burrall, *Indian,*	1891	1895					20	39	59											
166 ,, Miniskuya, ,,	1908	1889					21	18	39											
167 ,, Gilbert Mem'l ,,	1908						15	12	27											
168 Rosette Park,	1888	1888		Harry Evans,	'07	'06	7	11	18											
169 Running Water,	1908		Miss Minnie Kintz,	W. K. McNeir,	'08	'11	4	7	11	0	4	2	6	0	0	1	1	1	0	12
170 Scenic,	1911		Mrs. W. C. Wright,	Jabez Spittell,	'98	'09	5	10	15	5	9	6	15	0	0	0	0	3	0	30
171 Scotland, 1st, *German,*	1884	1885					17	17	34											
172 ,, Hoffnungsthal, ,,	1884	1892					10	13	23											
173 ,, Neuberg, ,,	1884	1887					9	10	19											
174 ,, Petersburg, ,,	1884	1890					23	22	45											
175 ,, Seimenthal, ,,	1884	1891					8	9	17											
176 Sioux Falls,	1872	1907	Rev. L. Kingsbury,	Frank Fox,	'91	'05	125	240	365	16	48	27	75	2	23	6	31	19	11	250
177 ,, *German,*	1890	1888	Marcus Brandt,	William F. Diehl,	'02	'10	21	31	52	3	0	0	0	1	1	0	2	0	7	65
178 South Shore,	1892	1892	James M. Haraden,	Albert E. Beaumont,	'11	'11	11	21	32	9	3	2	5	0	3	0	3	1	5	45
179 Spearfish,	1878	1883	Mrs. E. M. Wilcox,	Earnest W. Altvater,	'06	'11	18	60	78	4	3	3	6	0	14	42	56	3	0	100
180 Spokane,	1908			[Harold O. Lamb, *Lic.*]		'11	9	9	18											
181 Springfield,	1871	1881	Miss Mabel Smith,	Alexander C. Warner,	'99	'10	41	83	124	3	3	7	10	0	3	0	3	1	4	100
182 Sunbeam,	1904	1905	Mrs. F. S. Teller,[b]	Frederick Held,	'10	'11	6	12	18	0	0	0	0	0	0	0	0	0	1	15
183 St. Onge,	1909	1911	Mrs. Lora M. Headlee,	D. Webster Davis,	'07	'11	6	9	15	0	0	2	2	0	0	0	0	0	4	25
184 Templeton,	1886	1903	Mrs. E. V. Shaw,[c]	Lauriston Reynolds,	'75	'07	14	21	35	6	10	2	12	1	6	0	7	6	12	30
185 Timber Lake,	1910	1911	Geo. H. Puder,	Walter A. Brintnall,	'92	'11	7	13	20	8	0	0	0	0	0	0	0	0	0	40
186 Tolstoy,	1908		Jacob Gross,	[David Jopling, *C. & M. A.*]	'10	'11	8	6	14	2	0	0	0	0	0	0	0	0	1	10
187 Troy,	1895	1900		Albert E. Beaumont,	'11	'11	4	10	14	3	0	0	0	0	0	0	0	0	0	40
188 Turton,	1889	1893	N. D. Wales,	Edgar P. Swartout,	'99	'07	15	35	50	18	0	0	0	1	1	0	2	0	0	50
189 Tyndall,	1895						34	51	85											
190 ,, 1st, *German,*	1891	1892	Peter Gall,	John J. Sattler,	'87	'99	25	26	51	0	3	0	3	0	0	0	0	0	12	30
191 ,, Wolf's Creek, ,,	1888	1911	Fred Kost, sr., **Clayton,**	John J. Sattler,	'87	'99	16	17	33	0	2	0	2	0	0	0	0	0	6	20
192 ,, Worms, ,,	1896	1879	Christ Moses, **Lesterville,**	John J. Sattler,	'87	'99	13	14	27	0	2	0	2	0	0	0	0	0	8	15
193 ,, Zoar, ,,	1897	1908					7	6	13											
194 Valley Springs,	1878	1883	L. S. Hetland,	Donald J. Gillanders,	'09	'11	21	29	50	17	0	2	2	1	2	13	16	0	5	50
195 Vermilion,	1870	1889	S. S. Townsley,	Jeremiah C. Cromer,	'85	'10	89	160	249	60	5	4	9	4	8	0	12	1	2	110

[a] **Moenville.** [b] **Burdette.** [c] **Waterbury.**

SUNDAY SCHOOLS		Y. P. S. Mem	Mens Orgs.	CHURCH TREASURERS	OFFERINGS FOR THE BENEVOLENT SOCIETIES									Other Congl Offerings	Undenom. Gifts	Home Exp.	SALARIES, VALUES, ETC.			
Superintendents	Mem				A.B.C. F.M.	Wom's Bds.	C. E. Soc.	C.C.B. Soc.	C.H.M Soc.	A. M. A.	C.S.S. & P.S.	Min. Relief	Totals				Salaries	Value Ch. Property	Invest. Funds	Amt. of Debt
157 Walter G. Loomis, h	250	70	z25	Mrs. A. Loomis,	$48	$331	$10	$23	$48	$95	$14	$9	$578	$5	$80	$2842	$1,350	$32,000	$0	$2,500
158 Hugh Henry Lewis, m	22	14		O. E. Matousek,	4	0	0	0	0	0	3	0	7	3	0	45	†500	*2,000	0	0
159 Leslie Crandall,	60	37	0	J. M. Brace,	3	0	0	0	4	5	6	0	18	0	0	350	325	*2,000	0	0
160 Mrs. J. T. O'Neill, h	125	93	0	J. C. Gardiner,	28	31	8	22	46	10	17	5	167	9	44	1,524	800	4,900	0	800
161 J. W. Stewart,	35	0	0	Edwin Johnson,	0	1	0	5	5	0	5	0	16	0	0	300	265	*1,800	0	0
162 E. W. Healy,	50	35	0	Mrs. Eva Bork,	11	0	0	11	23	0	0	0	45	39	0	3,500		5,500	0	0
163 Mrs. Utley,	30	0	0	Amos Beckwith,	0	0	0	0	0	0	0	0	0	0	0	0	0	0	0	0
164	67				0	0	0	0	0	15	0	0	15	0	0					
165					0	5	0	0	0	0	0	0	5	0	0			2,500		
166					0	0	0	0	0	0	0	0	0	0	0			2,500		
167					0	0	0	0	0	0	0	0	0	0	0					
168					0	0	0	0	0	0	0	0	0	0	0					
169 Mrs. Robert Crosbie,	25	0	0	Mrs. George Sabens,	0	0	0	0	0	0	0	0	0	0	0	200	†250	*800	650	350
170 Mrs. W. C. Wright,	15	0	0	J. W. McKay,	0	0	0	0	3	2	0	2	7	0	0	65	†420	0	0	0
171	20							10		30		20		0	0			2,500		
172	20													0	0			*900		
173	28				130				100				290	0	0			*800		
174	38													0	0			*1,000		
175	20													0	0			*8,000		
176 Howard L. Kingsbury,	310	65	36	W. R. Kingsbury,	21	111	0	12	25	0	30	5	204	110	109	6,340	2,000	90,000	0	16,500
177 J. M. Freese,	25	0	18	Robt. Wehling,	0	0	0	2	13	18	0	3	36	6	10	885	†700	4,000	0	0
178 G. A. Morrison,	60	0	0	Mrs. G. A. Morrison,	2	0	1	2	10	1	0	0	16	0	1	580	465	3,500	0	0
179 Lynn P. McCain,	135	0	0	Ralph Kamman,	30	0	12	0	25	35	10	12	124	25	22	1,190	1,000	8,500	0	0
180	30				0	0	0	0	0	0	0	0	0	0	0					
181 O. B. Slaysar,	110	35	0	Miss Myrtle Young,	19	15	4	14	40	5	11	7	115	10	12	1,300	800	5,000	0	0
182 Mrs. C. L. Ferree,	30	0	0	Mrs. J. F. Dynes,	0	0	0	0	0	0	0	0	0	3	0		260	1,400	0	0
183	35	0	0	F. D. Headlee,	0	0	0	0	3	0	0	0	3	0	0	510	400	*3,000	0	700
184 W. L. Bennett,	60	0	0	W. A. Gray,	0	0	0	0	0	0	0	0	0	0	0	385	300	*1,000	0	0
185 Rev. W. A. Brintnall,	25	0	0	J. W. McCarthy,	0	0	0	0	0	0	0	0	0	0	0		†1,000	*1,000	0	0
186 N. A. Nelson,	20	0	0	N. A. Nelson,	0	0	0	0	5	0	0	0	5	0	0		295	0	0	0
187 Aron Johnson,	40	0	0		0	0	0	0	0	0	0	0	0	0	0	350	235	*1,500	0	0
188 N. D. Wales,	55	0	0	N. D. Wales,	0	0	0	0	10	0	0	0	10	0	27	900	800	4,000	0	0
189					0	0	0	0	0	0	0	0	0	0	0			6,000		
190 John Kiehlbauch,	50	0	0	Peter Gall,	0	0	0	0	0	0	0	0	0	33	0	705	700	7,000	0	0
191 Mike Schoppert,	30	0	0	John Descombaz,	0	0	0	5	0	0	0	0	5	36	0	3,365	700	*5,000	0	0
192 A. Gall,	25	0	0	Fred Gall,	0	0	0	0	0	0	0	0	0	39	0	300	700	*2,000	0	0
193					0	0	0	0	0	0	0	0	0	0	0					
194 Ben Spies,	125	30	0	James C. Porter,	17	15	4	18	30	10	18	3	115	25	60	1,465	850	3,000	0	0
195 James R. Dunlap,	115	0	z35	Peter Oleson,	28	102	0	0	200	40	15	10	395	0	0	2,800	1,500	10,500	0	0

† Missionary aid to salary. * No parsonage.

Churches		Churches Erected	Clerks	Ministers			Members				Admitted			Removed				Bapt.		Fam.
Cities or Towns	Org.		Names	Names	Ord.	C'd	Ma.	Fe.	To.	Ab.	C.	L.	To.	Di.	L.	R.	To.	Ad.	Inf.	
196 Virginia, **Hudson,**	1904	1904	Mrs. J. C. Marshall,	Milo R. Weidman,	'05	'09	5	7	12	3	0	0	0	0	0	0	0	0	0	10
197 Wagner,	1900	1903	P. J. Munson,	Ralph E. Bayes,	'08	'10	9	17	26	3	3	10	13	0	2	0	2	0	6	40
198 Wall,	1907	1908	J. E. Shade,				8	12	20	8	2	0	2	0	0	0	0	0	0	35
199 Wakonda,	1884	1886	Mrs. Mary Babb,	Fred J. Tresidder,	'08	'08	26	60	86	18	1	3	4	0	1	0	1	0	0	60
200 Watertown,	1879	1881	Mrs. Florence Taylor,	Arza B. Keeler,	'03	'09	89	142	231	1	24	6	30	2	3	0	5	15	9	145
201 Waubay,	1894	1897	Mrs. W. H. Niebuhr,	Allen L. Eddy,	'11	'11	14	47	61	11	10	13	23	0	0	3	3	0	0	45
202 Webster,	1881	1883	Mrs. C. W. Siglinger,	Allen U. Baer,	'00	'11	20	35	55	5	0	7	7	0	5	0	5	0	1	30
203 Wecota,	1910		Mrs. M. D. Moore,	Frank Mitchell,	'94	'10	8	9	17	2	2	1	3	0	0	0	0	0	0	20
204 Wessington Springs,	1886	1898	Geo. O. Williams,	Lauriston Reynolds,	'75	'07	48	68	116	43	3	8	11	0	5	0	5	3	3	75
205 Wewela,	1911		Mrs. H. E. Newman,	[Harry G. Bennett, *Lic.*]		'11	2	4	6	0	0	6	6	0	0	0	0	0	0	50
206 Wheaton,	1904	1904	S. E. Thomas, **Tulare,**	Frederick Held,	'10	'11	25	23	48	20	8	9	17	0	0	0	0	0	0	24
207 Willow Creek, **Millboro,**	1910		John Klinjow,	[Harry G. Bennett, *Lic.*]		'11	5	8	13	2	0	4	4	0	0	0	0	0	2	50
208 Willow Lake,	1883	1905	Mrs. O. T. Schmidt,	N. Howard May,	'97	'09	35	55	90	17	5	1	6	0	5	15	20	3	4	65
209 Winfred,	1882	1894	E. S. Dobson,	Albert Wilson,	'09	'11	26	45	71	9	0	0	0	0	3	0	3	0	4	45
210 Worthing,	1895	1900	Robt. Gerber,	J. Fred Smith,	'08	'08	12	17	29	0	5	5	10	0	0	2	2	0	1	50
211 Yankton,	1868	1905	Lucius L. Tyler,	Frank V. Stevens, *i.*	'88	'06	147	265	412	0	9	7	16	6	36	8	50	9	16	200

NAME OF STATE ORGANIZATION: CONGREGATIONAL CONFERENCE OF SOUTH DAKOTA.

NAMES OF CHURCHES ADDED: Arpan; Campbell; Cedar; Dupree; Eagle Butte; Firesteel; Horse Butte; Isabel; Lake View; Lost Creek; Marcus; Robb's Flat; Scenic; Wecota; Wewela.

NAMES OF CHURCHES CHANGED: Java, Freudensthal, *German*, to Bowdle, *German*.

NAMES OF CHURCHES DROPPED: Beulah; St. Charles; St. Mary's; Vesta.

CHURCHES: *Supplied by*, — Pastors installed, 4; pastors recognized, 4; pastors, 110; licentiates, 32; supplies, 14; vacant, 47. Total, 211.

MINISTERS: Pastors, installed, 4; pastors recognized, 4; pastors, 79; supplying churches, 1. Total, 88. Without charge, 53. Total number of ministers, 141.

MEMBERSHIP: No. of males, 3,909; No. of females, 6,290. Total, 10,199. Absent, 1,140. *Additions*, — on confession, 635; by letter, 538. Total, 1,173. *Removals*, — death, 83; dismission; 377; revision, 316. Total. 776.

BAPTISMS: Adults, 219; infants, 316.

FAMILIES: 7,458.

SUNDAY SCHOOLS: Members, 11,420.

CHURCHES IN SOUTH DAKOTA UNITED IN SUPPORT OF A PASTOR.

Churches.	United with
Albee	Revillo.
Alcester	Gothland.
Arpan	Nisland; St. Onge.
Ashton	Athol.
Badger	Hetland.
Belle Fourche	Lake View.
Bethel	Loomis.
Bon Homme	Springfield.
Brantford	Henry; Naples.
Campbell	Cedar; Greenleaf.
Chelsea	Cresbard.
Clear Lake	Plainview; Lake Alice.
Dewey	Keystone; Provo; Spokane.
Estelline	Preston.
Freedom	Winfred.
Firesteel	Isabel.

SUNDAY SCHOOLS		Y. P. S. Mem	Mens Org.	CHURCH TREASURERS	OFFERINGS FOR THE BENEVOLENT SOCIETIES									Other Cong'l Offerings	Undenom. Gifts	Home Exp.	SALARIES, VALUES, ETC.			
Superintendents	Mem				A.B.C. F.M.	Wom's Bds.	C. E. Soc.	C.C.B. Soc.	C.H.M Soc.	A. M. A.	C.S.S. & P.S.	Min. Relief	Totals				Salaries	Value Ch. Property	Invest. Funds	Amt. of Debt
196 Zepha Everhart,	15	0	0	Mrs. G. W. Marshall,	$0	$0	$0	$0	$6	$0	$0	$0	$6	$0	$0	$250	$200	*$1,200	$0	$0
197 Mrs. W. E. Grimes,	45	0	0	Hans Clausen,	0	0	0	7	19	0	0	0	26	0	0	877	†800	3,500	0	300
198	50	0	0	Wilbur L. Green,	0	0	0	0	7	0	0	0	7	0	0	500	†800	*2,000	0	50
199 L. M. Hatch,	70	45	0	Sam Jacobson,	24	89	10	24	111	15	13	6	292	60	50	1,500	900	5,800	0	0
200 J. H. Selmser,	260	32	32	W. B. Ryalls,	27	91	10	20	145	10	0	10	313	0	0	2,505	1,500	10,000	0	0
201 A. D. Porter,	90	50	0	Francis Smith,	0	2	0	0	0	0	0	0	2	0	0	960	†900	4,000	0	0
202 Alexander Ross,	60	0	0	Louis Minder,	0	0	0	0	30	0	5	0	35	0	0	1,120	†1,000	4,000	0	325
203 Mr. Moare,	50	0	0	John Smith,	0	0	0	0	0	0	0	0	0	0	0	0	0	0	0	0
204 T. Linus Blank,	135	50	0	Dale C. Wallace,	20	56	10	10	30	0	2	2	130	0	14	1,095	800	6,000	0	0
205 H. E. Craig,	40	0	0	Mrs. C. S. Briggs,	0	0	0	0	0	0	0	0	0	0	0	50	0	0	0	0
206 Mrs. P. L. Keller,	54	25	0	S. E. Thomas,	0	0	0	0	5	0	5	0	10	0	0	430	400	3,000	0	0
207 P. T. Glidden,	30	0	0	Mrs. Chas. Frazier,	0	0	0	0	0	0	0	0	0	0	0	150	†450	0	0	0
208 Mrs. Annie Jencks,	120	19	0	Ed Williams,	0	25	0	0	7	0	3	0	35	0	0	1,145	950	6,000	0	0
209 J. L. Townsend,	95	0	0	W. H. Thompson,	0	0	0	2	0	0	9	0	11	0	10	1,022	700	3,500	0	0
210 Robt. Gerber,	105	0	0	Matthias Johnson,	4	0	0	5	40	8	22	2	81	0	11	960	†600	2,800	0	400
211 Prof. M. A. Stewart,	250	35	x25	Albert Bergi,	50	140	10	0	92	35	18	10	355	5,180	100	3,200	1,500	35,000	0	1,000

† Missionary aid to salary. * No parsonage.

YOUNG PEOPLE'S SOCIETIES: Societies, 59; members, 1,878.

MEN'S ORGANIZATIONS: Societies, 26; members, 667.

CONTRIBUTIONS: American Board (churches, 69), $1,263; Woman's Boards (52), $1,769; Congregational Education Society (39), $254; Congregational Church Building Society (64), $657; Congregational Home Missionary Society (113), $3,190; American Missionary Association (58), $844; Congregational Sunday-School and Publishing Society (81), $734; Ministerial Relief (61), $303. Total (146), $9,014. Other and special Congregational gifts, $8,589; undenominational gifts, $5,090. Grand total (153), $22,693.

HOME EXPENSES: No. of churches reporting, 137; amount $127,530.

INCREASE: Churches, 11; Members, 397; Sunday School Members, 356; Total Gifts, $3,947; Value of Property, $21,860.

DECREASE: Young People's Societies, Members, 56; Societies, $2,242; Home Expense, $1,874; Amount of Debt, $2,293.

For Fifth-Year Statistics see General Summaries.

CHURCHES IN SOUTH DAKOTA UNITED IN SUPPORT OF A PASTOR. — *Continued.*

Churches.	United with
Glenview	Redstone.
Hardingrove	Milesville.
Herrick	Naper, Neb.
Hudson	Virginia.
Iroquois	Osceola.
Lake Henry	Lake Preston.
Lane	Anina.
Lebanon	Tolstoy; Logan.
Lost Creek	Willow Creek; Wewela.
Myron	Wecota.
Oacoma	Reliance.
Perkins	Running Water; Leyden.
Pitrodie	Willow Lake.
Scenic	Conata.
South Shore	Troy.
Sunbeam	Wheaton.
Templeton	Wessington Springs.

TENNESSEE.

CONFERENCE OF CONGREGATIONAL CHURCHES: Organized Oct. 25, 1871. OFFICERS: Rev. E. G. Harris, Louisville, Ky., moderator; Rev. J. E. Smith, 504 East 8th st., Chattanooga, statistical secretary and treasurer. SESSION OF 1912: Nashville, April 24–28.

CHURCHES		Churches Erected	CLERKS	MINISTERS			MEMBERS				ADMITTED			REMOVED				BAPT.		Fam.
Cities or Towns	Org.		Names	Names	Ord.	C'd	Ma.	Fe.	To.	Ab.	C.	L.	To.	Di.	L.	R.	To.	Ad.	Inf.	
1 Chattanooga, 1st,	1867		Dea. James A. Henry,	Joseph E. Smith,	'76	'79	83	189	272	75	6	0	6	1	0	0	1	2	2	65
2 Crossville,	1887	1888	Charles Comstock,	Charles R. McKay,	'98	'10	24	51	75	19	1	0	1	0	0	0	0	1	0	35
3 Cross Roads,	1908						6	23	29											
4 Deer Lodge,	1887	1887	Mrs. Pattie Purnis,	Balaam S. Oaks,	'88	'08	1	11	12	1	0	0	0	1	0	0	1	0	1	15
5 East Lake,	1893		J. M. Fisher,	Horace E. Partridge,	'92	'09	33	56	89	0	2	6	8	11	1	21	33	1	3	40
6 Genis,	1908		Houston McCoy,	Balaam S. Oaks,	'88	'09	5	23	28	0	3	0	3	1	0	0	1	0	0	20
7 Goodlettsville,	1886																			
8 Grand View,	1885		Miss Mary L. Jewett,	Arthur V. Woodworth,	'01	'05	46	38	84	22	4	0	4	2	1	0	3	4	0	45
9 Harriman, Rankin s Chapel,	1900						4	13	17											
10 ,, Sale Creek,	1899						6	11	17											
11 Heatherby Chapel,	1895						10	23	33											
12 Knoxville, 2d,	1883						16	34	50											
13 ,, Pilgrim,	1886						46	102	148	50										50
14 Lafollette, College Hill,	1888						7	20	27											
15 ,, 1st,	1900						16	28	44											
16 Lantana,	1896						2	6	8											
17 Memphis, 1st,	1866	1910	Mrs. A. M. Wortham,	Nicholas M. Long,	'75	'81	50	101	151	7	1	7	8	3	0	52	55	0	0	100
18 ,, 2d,	1868	1872					76	144	220	15										85
19 Mill Creek,	1893	1894					11	9	20											
20 Mossy Grove, **Whitstone**,	1894						6	12	18											
21 Nashville, Union,	1868	1892	Mrs. C. W. Morrow,	Cornelius W. Morrow,	'85	'02	199	204	403	225	11	4	15	1	3	0	4	2	0	15
22 ,, Howard Chapel,	1876		John P. Rhines,	Gray W. Hemphill,	'90	'10	33	45	78	35	0	0	0	0	0	0	0	0	0	30
23 Piney, United, **Oakdale**,	1901	1900					6	8	14											
24 Pleasant Hill,	1885	1887	Miss Emma F. Dodge,	Warren E. Wheeler,	'89	'08	28	58	86	44	4	0	4	2	0	0	2	4	1	50
25 Pleasant View,	1894	1903					18	28	46											46
26 Pomona,	1885		Mrs. Lilian Benedict,	Charles G. McKay,	'98	'10	4	12	16	16	0	0	0	0	0	0	0	0	0	
27 Rankins Chapel,	1903	1903	C. C. Todd,	Balaam S. Oaks,	'88	'09	4	13	17	0	0	0	0	0	0	0	0	0	0	10
28 Robbins,	1885	1880	Maude Newport,	Balaam S. Oaks,	'88	'08	2	5	7	1	0	0	0	0	0	0	0	0	0	10
29 Soddy,	1873						9	13	22											
30 Wolf Creek,	1901						6	10	16	3										

NAME OF STATE ORGANIZATION: TENNESSEE CONFERENCE OF CONGREGATIONAL CHURCHES.
NAME OF CHURCH ADDED: Genis.
CHURCHES: *Supplied by*, — Pastors, 13; vacant, 17. Total, 30.
MINISTERS: Pastors, 10. Total, 10.

MEMBERSHIP: No. of males, 757; No. of females, 1,290. Total, 2,047. Absent, 513. *Additions*, — on confession, 32; by letter, 78. Total, 110. *Removals*, — death, 22; dismission, 5; revision, 178. Total, 205.
BAPTISMS: Adults, 14; infants, 6.
FAMILIES: 435.

SUNDAY SCHOOLS				CHURCH TREASURERS	OFFERINGS FOR THE BENEVOLENT SOCIETIES												SALARIES, VALUES, ETC.			
Superintendents	Members	Young People's Societies. Mem.	Men's Organizations		A. B. C. F. M.	Woman's Boards	Congl. Ed. Soc.	Congl. Church Bldg. Society	Congl. Home Miss. Soc.	Am. Miss. Association	Congl. S. S. and Pub. Soc.	Ministerial Relief	Totals	Other Congregational Offerings	Undenominational Gifts	Home Expenses	Salaries	Value Church Property	Investment Funds	Amount of Debt.
1 Mrs. J. E. Smith,	70	32	0		$0	$6	$0	$0	$0	$0	$9	$0	$15	$30	$0	$1345	$780	$35,000	$0	$0
2 George A. Haley,	75	0	0		0	6	0	2	0	0	0	0	8	19	0	260	800	1,800	0	0
3	25	0	0		0	0	0	0	0	0	0	0	0	0	0	0				
4 Thomas F. Hayworth,	60	0	0		0	0	0	0	0	2	0	0	2	0	0	31	540	500	0	0
5 D. C. Wiley,	110	10	0		6	10	0	1	3	8	6	0	34	67	0	696	1,000	2,500	0	0
6 C. B. Turner,	30	0	0		0	0	0	0	0	3	0	0	3	0	0	10			0	0
7					0	0	0	0	0	0	0	0	0	0	0					
8 William F. Taylor,	270	108	0		0	14	0	0	0	20	0	0	34	37	0	186				
9			0		0	0	0	0	0	0	0	0	0	0	0					
10					0	0	0	0	0	0	0	0	0	0	0					
11					0	0	0	0	0	0	0	0	0	0	0					
12					0	0	0	0	0	19	0	0	19	0	0					
13	47	30			0	21	0	22	32	0	0	0	75	0	0					
14					0	0	0	0	0	2	3	0	5	0	0					
15					0	0	0	0	0	0	0	0	0	0	0					
16					0	0	0	0	0	0	0	0	0	0	0					
17 John H. Ehlers,	110				15	0	0	11	9	0	0	0	35	255	0	4,813	3,000	30,000	0	0
18	45				0	47	0	0	0	0	0	0	47	31	0					
19					0	0	0	0	0	0	0	0	0	0	0					
20					0	0	0	0	0	0	0	0	0	0	0					
21 Charles C. Poindexter,	109	134			30	0	10	10	0	5	10	5	70	351	0	274			0	0
22 Miss Lena T. Jackson,	45	0	0		0	0	0	0	0	7	0	0	7	0	0		360			
23					0	0	0	0	0	0	0	0	0	0	0					
24 Miss Emma F. Dodge,	206	77			36	5	0	0	0	10	5	0	56	14	0	82	290		0	0
25	26	0	0		0	0	0	0	0	0	0	0	0	0	0					
26 George Wilt,	5	0	0		0	0	0	0	0	0	0	0	0	0	0					
27 Miss Jessie Gillis,	25	0	0		0	0	0	0	0	3	0	0	3	0	0	10		300	0	0
28 Robert V. Noble,	75	0	0		0	0	0	0	0	1	0	0	1	0	0	10		800	0	0
29					0	9	0	0	0	5	0	0	14	0	0					
30					0	0	0	0	0	0	0	0	0	0	0					

SUNDAY SCHOOLS: Members, 1,333.

YOUNG PEOPLE'S SOCIETIES: Societies, 6; members, 391.

CONTRIBUTIONS: American Board (churches, 4), $87; Woman's Boards (8), $118; Congregational Education Society (1), $10; Congregational Church Building Society (5), $46; Congregational Home Missionary Society (3), $44; American Missionary Association (12), $85; Congregational Sunday-School and Publishing Society (5), $33; Ministerial Relief (1), $5. Total (17), $428. Other and special Congregational gifts, $804. Grand total (17), $1,232.

HOME EXPENSES: No. of churches reporting, 11; amount, $7,717.

INCREASE: Churches, 1; Young People's Societies, Members, 106.

DECREASE: Members, 95; Sunday School Members, 267; Societies, $401; Total Gifts, $144; Home Expense, $1,883; Value of Property, $8,900.

For Fifth-Year Statistics see General Summaries.

TEXAS.

LONE STAR CONFERENCE. OFFICERS: Rev. C. C. McCoy, moderator; E. M. Powell, statistical secretary and treasurer. SESSION OF 1912.

	CHURCHES		Churches Erected	CLERKS	MINISTERS			MEMBERS				ADMITTED			REMOVED				BAPT.		Fam.
	Cities or Towns	Org.		Names	Names	Ord.	C'd	Ma.	Fe.	To.	Ab.	C.	L.	To.	Di.	L.	R.	To.	Ad.	Inf.	
1	Amarillo, 1st,	1906	1907	Mrs. Fritz Kruse,				16	17	33	3	7	8	15	0	4	0	4	5	0	60
2	Austin, Tillotson College,	1885		Mrs. Katie R. Donaldson,	John I. Donaldson,	'96	'08	9	15	24	16	2	0	2	0	0	0	0	2	0	4
3	,, 1st,	1904	1906	Evon Rosenberg,	Ritchie J. Briggs, *r.*	'78	'04	120	155	275	18	15	6	21	2	4	0	6	5	2	126
4	Corpus Christi, 1st,	1866	1871	Mrs. Grace M. Leonard,	Charles L. Harris,	'74	'11	22	39	61	2	4	2	6	2	3	23	28	0	0	49
5	Dallas, 1st,	1877	1889	Clarence W. Seay,	John A. Hubbard,		'10	150	199	349		0	0	0	0	0	126	126	0	0	200
6	,, Plymouth,	1884	1911	Dea. Walter E. English,	Berry F. White,	'05	'08	6	23	29		7	1	8	1	1	0	2	1	0	11
7	,, Central,	1902	1903	Victory B. Curtis,	Frank D. Burhans,	'95	'12	88	110	198	16	2	7	9	3	8	3	14	1	0	100
8	,, Witness,	1909	1905	Ernest C. Farrish,	Robert C. McCoy,	'06	'10	20	44	64	3	34	7	41	1	0	0	1	24	0	30
9	Dodd City,	1883		Omer Janes,	G. G. Lambert,	'07		6	5	11		1	0	1	0	0	0	0	0	0	
10	El Paso, *Mexican*,	1892	1899	Martina Caballero,	Ignacio M. Lopez,	'04	'11	25	58	83		8	0	8	1	0	0	1	0	10	33
11	,, 1st,	1908		Rev. L. Blakesley,	Miles Hanson,	'92	'10	15	28	43	11	13	4	17	0	2	0	2	0	0	75
12	Farwell, 1st,	1906	1906	Mrs. Emma Horn,[a]	Mrs. Florence S. Hurlbut,		'12	12	20	32	22	0	4	4	0	6	2	8	0	1	24
13	Fort Worth, 1st,	1903	1906	[Not reported.]	George W. Ray, *r.*	'82	'03	101	122	223											175
14	Friona, Union,	1908	1909	Mrs. Pearl Kuenzli,	William H. Hurlbut,	'93	'11	16	16	32	7	10	1	11	0	6	7	13	2	0	40
15	Galena,	1898	1909	[Not reported.]				26	39	65											100
16	Goliad,	1872	1904	[Not reported.]				2	10	12											
17	Grice, Pilgrim,	1899	1901	[Not reported.]				20	29	49											25
18	Houston, Pilgrim,	1903	1907	Dea. E. O. Smith,	Malchus F. Foust,	'03	'11	5	11	16		1	3	4	0	0	6	6	0	0	8
19	,, 1st,	1909	1900	E. W. Parker,	Fred R. Marsh, *r.*	'05	'08	29	33	62	5	4	5	9	0	7	0	7	0	2	65
20	Palestine, 1st,	1881	1891	R. E. Fulton,	Allan Crabtree,	'03	'09	55	68	123	25	7	3	10	2	2	3	7	2	3	62
21	Paris, Rusk st.,	1868	1902	Miss Mabella E. Clement,	H. A. U. Powell,	'98	'10	9	45	54	16	8	0	8	1	0	1	2	0	0	24
22	,, 1st,	1874	1875	Dea. D. H. Scott,				26	31	57	9	0	0	0	0	2	2	4	0	0	30
23	Port Arthur, 1st,	1910	1899	Miss Nellie H. Harris,	John B. Gonzales,	'96	'10	17	31	48	3	11	10	21	0	1	0	1	7	4	60
24	Pruitt,	1904	1906	Melvina E. Davis,	Volentine T. Davis,	'00	'11	11	14	25	5	0	2	2	0	0	0	0	0	0	20
25	Raney's Chapel,	1908	1898	Perry S. Smith,	Volentine T. Davis,	'00	'08	27	35	62	7	0	0	0	0	1	0	1	0	0	20
26	Roxton, Bethel,	1885	1883	Daisy Hilburn,	G. G. Lambert, Paris,	'07		10	7	17	3	0	0	0	0	0	0	0	0	0	20
27	Runge, Helena,	1874	1902	Mrs. J. P. Smith,	David Welch,	'09	'11	7	18	25	0	0	0	0	0	0	0	0	0	1	9
28	Silver Lake,	1908	1911	W. A. Allen, jr.,	Volentine T. Davis,	'00	'09	21	14	35	2	12	0	12	0	0	1	1	10	0	20
29	Spring Lake,	1908	1909	Dwight T. Axtell,	William A. Hensel,		'12	65	61	126	5	8	6	14	0	2	0	2	8	0	
30	Stilltown, New Hope,	1869	1898		G. G. Lambert, *r.*	'07		16	27	43		5	0	5	0	0	0	0	0	0	15

[a] Texico, N. Mex.

NAME OF STATE ORGANIZATION: LONE STAR CONFERENCE.

NAMES OF CHURCHES DROPPED: Morrill; Round Flat; Sherman.

CHURCHES: *Supplied by*, — Pastors recognized, 4; pastors, 21; vacant, 5. Total, 30.

MINISTERS: Pastors recognized, 4; pastors, 21. Total, 25. Without charge, 11. Total number of ministers, 36.

MEMBERSHIP: No. of males, 952; No. of females, 1,324. Total, 2,276. Absent. 178. *Additions*, — on confession, 159; by letter, 69. Total, 228. *Removals*, — death, 13; dismission, 49; revision, 320. Total, 382.

BAPTISMS: Adults, 67; infants, 23.

FAMILIES: 1,405.

SUNDAY SCHOOLS: Members, 2,486.

YOUNG PEOPLE'S SOCIETIES: Societies, 13; members, 430.

MEN'S ORGANIZATIONS: Societies, 2; members, 54.

CONTRIBUTIONS: American Board (churches, 5), $476; Woman's Boards (11), $160; Congregational Education Society (4), $49; Congregational Church Building Society (14), $208; Congregational Home Missionary Society (10), $810; American Mission-

SUNDAY SCHOOLS					OFFERINGS FOR THE BENEVOLENT SOCIETIES												SALARIES, VALUES, ETC.			
Superintendents	Members	Young People's Societies. Mem.	Men's Organizations	CHURCH TREASURERS	A. B. C. F. M.	Woman's Boards	Congl. Ed. Soc.	Congl. Church Bldg. Society	Congl. Home Miss. Soc.	Am. Miss. Association	Congl. S. S. and Pub. Soc.	Ministerial Relief	Totals	Other Congregational Offerings	Undenominational Gifts	Home Expenses	Salaries	Value Church Property	Investment Funds	Amount of Debt.
1 A. D. Guess,	80	9		David Long,	$0	$3	$0	$6	$11	$0	$25	$0	$45	$31	$0	$625	†1,200	*$4,000		$900
2 C. L. Wild,	175	125	x30	J. I. Donaldson,	0	0	0	0	0	50	0	0	50	1	0	32	250	*		
3 A. O. Watson,	192	25		John K. Donnan,	50	29	0	15	0	0	0	10	104	140	50	2,700	1,800	*20,000		4,400
4 Mrs. N. E. Davis,	76	35		Prof. D. J. Smith,	3	0	2	1	2	9	4	2	23	85	0	390	200	10,000		
5 Mrs. Evon Morgan,	200	45		Lloyd B. Mitchell,	0	26	0	6	0	0	0	0	32	2,093	3,268	7,000	2,100	*30,000		
6 W. A. Boswell,	30			Mrs. Alice Hooper,	0	0	0	1	0	2	0	0	3	8	0	321	†600	5,000		833
7 William G. Breg,	348	50		Robert Trumbull,	200	42	41	113	640	64	56	35	1,191	194	436	3,900	2,400	*35,000		1,200
8 Miss Mae Goodale,	152			Ernest C. Farrish,	0	13	0	0	5	0	0	0	18	5	5		†1,030	*		350
9 George Henson,				Lee Jones,	0	0	0	0	0	0	0	0	0	0	0		†60			
10 Aniceto G. Castro,	78	26		Marcela de Loya,	0	0	0	0	0	0	0	0	0	30	0	193	120	2,500		
11	35			F. B. Stuart,	0	0	0	0	16	0	0	0	16	0	0	1,325	†1,000	3,000		2,000
12 Mrs. W. H. Hurlbut,	47			Mrs. Janett Kell,	0	4	0	0	0	0	49	0	53	0	2	440		3,500		
13	138				188	16	0	11	0	0	7	0	222	25	0		2,400	30,000		
14 J. C. Winn,	103	21		William Goodwin,	0	4	0	5	10	0	6	0	25	1	6	526	†1,000	*3,000		
15	50				0	0	0	0	0	0	0	0	0	0	0			*500		
16					0	0	0	0	0	0	0	0	0	0	0			*900		
17	35				0	0	0	0	0	0	0	0	0	0	0			*500		
18 E. O. Smith,	16	12		Geo. B. M. Turner,	0	0	0	0	0	0	0	0	0	0	0	101	†500	*1,200		
19 Geo. M. Woodward,	71	15		Alexander A. Brush,	0	0	1	2	10	2	1	1	17	59	54	2,048	†1,500	*25,000		4,500
20 J. W. McCaffrey,	94	16		Miss Bessie Hall,	0	0	0	18	0	0	0	0	18	32	86	2,108	1,000	15,000		
21 Jacob C. Duckett,	20			Mrs. H. McGuire,	0	3	0	2	0	4	0	0	9	6	1	630	†600	2,750		350
22 D. H. Scott,	80			Ben B. Scott,	0	16	0	10	0	0	0	0	26	10	60	365		8,000		
23 B. S. Elmendorf,	72	21	x24	Miss Anna L. Rogers,	35	0	5	17	98	5	0	6	166	5	10	1,890	1,200	7,500		400
24 A. C. Fowler,	76			Melvin Davis,	0	0	0	0	0	0	0	0	0	12	10	60	50	*500		
25 Austin Hines,	22				0	0	0	0	10	0	0	0	10	0	2	40	60	*		
26				Allen Hilburn,	0	0	0	0	0	0	0	0	0	8	0	47	64	*200		
27 Mrs. L. J. Deams,	19			Mrs. Deliah Smith,	0	0	0	1	0	0	0	0	1	0	0		75	*1,200		
28 J. W. Carpenter,	66			Henry Edwards,	0	0	0	0	0	0	0	0	0	15	15	675	54	*1,000		400
29 M. W. Axtell,	180	30		A. D. Frederick,	0	4	0	0	8	0	6	0	18	0	0	300	†1,000	*1,000		.
30 S. B. Burford,	31				0	0	0	0	0	0	0	0	0	0	0		60	*		

† Missionary aid to salary. * No parsonage.

ary Association (7), $136; Congregational Sunday-School and Publishing Society (8), $154; Ministerial Relief (5), $54. Total (20), $2,047. Other and special Congregational gifts, $2,760; undenominational gifts, $4,005. Grand total (24), $8,812.

HOME EXPENSES: No. of churches reporting, 22; amount, $25,716.

INCREASE: Societies, $834; Total Gifts, $5,061.

DECREASE: Churches, 3; Members, 154; Sunday School Members, 177; Young People's Societies, Members, 67; Home Expense, $3,386; Value of Property, $5,550; Amount of Debt, $3,317.

For Fifth-Year Statistics see General Summaries.

UTAH.

Congregational Association of: Organized Dec. 28, 1882. Officers: Rev. Frank G. Brainerd, Ogden, moderator; Rev. Peter A. Simpkin, Box 1699, Salt Lake, statistical secretary and treasurer. Session of 1912: Provo, October.

Churches			Clerks	Ministers			Members				Admitted			Removed				Bapt.		Fam.
Cities or Towns	Org.	Churches Erected	Names	Names	Ord.	C'd	Ma.	Fe.	To.	Ab.	C.	L.	To.	Di.	L.	R.	To.	Ad.	Inf.	
1 Ogden, 1st,	1884	1888	Mrs. Josephine Hirst,[a]	Frank G. Brainerd,	'93	'10	52	139	191	34	7	22	29	0	2	0	2	0	0	125
2 ,, **Five Points,**	1907		Miss Bessie Ewing,[b]	Frank G. Brainerd,			13	12	25	0	0	2	2	0	2	0	2	0	0	25
3 Park City,	1881	1886	Mrs. F. W. Hoyt,				17	71	88	33	12	7	19	1	0	0	1	9	8	114
4 Provo,	1891	1894	Mrs. F. F. Bee,	George W. Longnecker,	'95	'11	39	76	115	59	5	6	11	9	0	0	9	3	0	100
				Sam H. Goodwin, *p. em.*	'90	'98														
5 Robinson,	1899	1902	Mrs. C. H. Ristine,				5	17	22	6	0	0	0	0	0	0	0	0	0	30
6 Salt Lake City, 1st,	1874	1892	A. J. Gorham, 715 2d av.,	Elmer I. Goshen,	'99	'03	251	428	679	100	22	26	48	4	14	0	18	12	38	700
7 ,, Phillips,	1877	1902	Miss Mattie McGillivray,[c]	Peter A. Simpkin,	'93	'00	97	158	255	24	3	12	15	1	4	9	14	0	34	200
8 ,, Plymouth,	1892	1894	Miss Thirza Palmer,				1	7	8	2	0	0	0	0	0	0	0	0	0	20
9 Sandy,	1893		Miss Mamie Mickleson,				4	12	16	0	0	1	1	0	1	0	1	0	0	15
10 Vernal, Kingsbury,	1903	1905	Mrs. D. H. Hillman,	Oliver B. Loud,	'05	'10	17	59	76	0	0	0	0	0	0	0	0	0	0	50

[a] 861 23d st. [b] **Five Points.** [c] St. Mark's Hospital.

Name of State Organization: Congregational Association of Utah.
Churches: *Supplied by*, — Pastors recognized, 6; vacant, 4. Total, 10.
Ministers: Pastors recognized, 5; pastors, 1. Total, 6. Without charge, 3. Total number of ministers, 9.
Membership: No. of males, 496; No. of females, 979. Total, 1,475. Absent, 258.

Additions, — on confession, 49; by letter, 88. Total, 137. *Removals*, — death, 15; dismission, 23; revision, 9. Total, 47.
Baptisms: Adults, 24; infants, 80.
Families: 1,379.
Sunday Schools: Members, 1,418.

SUNDAY SCHOOLS					OFFERINGS FOR THE BENEVOLENT SOCIETIES												SALARIES, VALUES, ETC.			
Superintendents	Members	Young People's Societies, Mem.	Men's Organizations	CHURCH TREASURERS	A. B. C. F. M.	Woman's Boards	Congl. Ed. Soc.	Congl. Church Bldg. Society	Congl. Home Miss. Soc.	Am. Miss. Association	Congl. S. S. and Pub. Soc.	Ministerial Relief	Totals	Other Congregational Offerings	Undenominational Gifts	Home Expenses	Salaries	Value Church Property	Investment Funds	Amount of Debt.
1 Mrs. W. G. Dalrymple,	130	32	x90		$14	$0	$0	$0	$0	$0	$0	$0	$14	$75	$0	$2120	$1,200	$14,000	$0	$75
2 J. C. Simmons,	70	10	x10	Miss Ethel Simmons,		0	0	0	0	0	0	0	0	20	0	86	†486	0	0	0
3 Mrs. W. J. Buck,	128	45	0	William J. Buck,	3	0	0	17	21	5	9	2	57	74	0	1,194	†1,200	9,000	0	0
4 Mrs. H. R. Stevens,	150	60	0	L. A. Culbertson,	0	0	0	0	0	0	8	0	8	290	0	900	†1,125	9,000	0	1,125
5 Mrs. C. I. Diehl,	60	0	0		0	0	0	0	0	0	2	0	2	0	0	75	0	3,000	0	0
6 M. J. Brines,	350	30	z250	F. A. Timby,[a]	0	0	0	0	110	0	0	10	120	136	2,000	12082	4,800	85,000	0	0
7 A. H. Bardwell,[b]	325	86	z20	H. W. Smith,	105	0	0	8	0	6	17	12	148	261	20	3,898	1,900	27,000	0	550
8 Miss Mabel Jones,	60	0	0		0	0	0	0	0	0	0	0	0	0	0	25	0	3,500	0	0
9 Miss G. Anderbery,	75	0	0	Mrs. A. G. Robertson,	0	0	0	0	0	0	0	0	0	5	0	132	0	1,200	0	0
10 Miss Mary M. Lindsay,	70	26	0		0	0	0	14	0	5	10	0	29	0	0	400	†	1,800	0	700

[a] 312 Boston Bldg. [b] 38 So. 10th st., E. † Missionary aid to salary.

YOUNG PEOPLE'S SOCIETIES: Societies, 7; members, 289.

MEN'S ORGANIZATIONS: Societies, 5; members, 300.

CONTRIBUTIONS: American Board (churches, 3), $122; Congregational Church Building Society (3), $39; Congregational Home Missionary Society (2), $131; American Missionary Association (3), $16; Congregational Sunday-School and Publishing Society (5), $46; Ministerial Relief (3), $24. Total (7), $378. Other and special Congregational gifts, $861; undenominational gifts, $2,020. Grand total (9), $3,259.

HOME EXPENSES: No. of churches reporting, 10; amount, $20,912.

INCREASE: Members, 90; Sunday School Members, 21; Young People's Societies, Members, 88; Total Gifts, $2,500; Home Expense, $4,578.

DECREASE: Societies, $99; Amount of Debt, $825.

For Fifth-Year Statistics see General Summaries.

VERMONT.

CONGREGATIONAL CONFERENCE: Organized Aug. 27, 1795. OFFICERS: Clarke C. Fitts, Brattleboro, president; John M. Comstock, Chelsea, corresponding secretary; Frederick W. Baldwin, Barton, treasurer. SESSION OF 1912: Middlebury, May 21–23.

CHURCHES			CLERKS	MINISTERS			MEMBERS				ADMITTED			REMOVED				BAPT.		Fam.
Cities or Towns	Org.	Churches Erected	Names	Names	Ord.	C'd	Ma.	Fe.	To.	Ab.	C.	L.	To.	Di.	L.	R.	To.	Ad.	Inf.	
1 Albany,	1818	1867	Mrs. Delia H. Honey,	Chauncey A. Adams,	'11	'09	11	21	32	11	0	0	0	1	1	0	2	0	0	45
2 Alburg, Springs, **R.F.D. 2,**	1824	1854	Mrs. M. I. Gallagher,				3	19	22	13	0	0	0	1	0	0	1	0	0	15
3 ,, Union,	1910	1912	Herbert A. Rice,				13	22	35	6	0	0	0	0	0	0	0	0	0	25
4 Arlington, **East,**	1843	1843	Mrs. Ella A. Grout,	[Mabel Winch, *Lay.*]		'10	17	26	43	14	0	0	0	0	1	0	1	0	1	50
5 Ascutneyville,	1869	1847	George H. Fitch,	John P. Garfield,	'02	'11	18	36	54	5	0	0	0	0	0	0	0	0	0	20
6 Bakersfield,	1811	1850	Ozro G. Start,	Ola R. Houghton,	'09	'09	32	66	98	25	5	5	10	1	4	0	5	1	2	65
7 Barnet,	1858	1854	Mrs. W. S. Brock,	William C. Clark,	'91	'09	42	66	108	31	0	3	3	1	1	0	2	0	3	116
8 Barre,	1799	1841	H. Gordon Woodruff,	John W. Barnett, *i.*	'96	'10	191	341	532	114	4	4	8	12	11	10	33	3	8	550
9 ,, **East,**	1894	1896	Mrs. Jennie A. Blanchard,	James Ramage,	'85	'11	8	19	27	11	0	0	0	0	1	0	1	0	2	50
10 Barton,	1817	1874	Harry J. Stannard,	Wilmond A. Warner,	'87	'03	41	120	161	31	9	5	14	4	3	0	7	5	1	125
11 Bellows Falls,	1850	1851	Fred C. Hildreth,	Arthur P. Pratt, *i.*	'01	'06	122	215	337	57	3	11	14	3	11	1	15	3	3	250
12 Bennington, 1st,	1762	1805	S. Everett Harwood,	Isaac Jennings,	'80	'05	23	56	79	6	4	5	9	3	3	24	30	0	4	65
13 ,, 2d,	1836	1873	Philip T. H. Pierson,	George S. Mills, *i.*	'95	'04	164	323	487	118	8	4	12	10	5	2	17	0	11	280
14 ,, **North,**	1868	1873	Harrie C. White,	James S. Clark,	'04	'10	39	61	100	34	3	8	11	0	1	0	1	0	3	90
15 Benson,	1790	1842	Miss Sarah M. Higgins,	Evarts Kent,	'71	'09	25	45	70	0	4	3	7	0	2	0	2	2	0	60
16 Berkshire, **East,**	1820	1822	Dea. Homer F. Comings,	Carl J. Peterson,	'93	'96	28	60	88	23	1	0	1	5	2	4	11	0	0	65
17 ,, 2d,[a]	1905	1906	Mrs. A. C. Sinclair,	Edgar S. Vradenburgh,	'06	'12	16	26	42	10	0	4	4	1	1	0	2	0	0	35
18 Berlin,[b]	1798	1839	Mrs. G. W. Dustin,	Frank Blomfield,	'87	'10	22	41	63	11	6	0	6	1	0	0	1	5	0	70
19 Bethel,	1817	1893	Mrs. Eliza F. Miller,				10	49	59	14	1	3	4	2	6	0	8	0	0	69
20 Bradford,	1810	1876	Dea. Arthur F. Johnson,	Harry J. Newton,	'11	'10	35	121	156	47	4	7	11	6	1	3	10	2	3	180
21 Braintree, 1st, **Randolph,**	1794	1845	Dea. Daniel Flint,				7	7	14	0	0	0	0	0	0	0	0	0	0	8
22 ,, E. and W. Brookfield,	1871	1871	Mrs. Carl E. Bowman,				13	55	68	22	0	0	0	1	3	0	4	0	0	87
23 Brandon,	1785	1831	Harry W. Ferris,				78	149	227	55	1	7	8	3	0	2	5	1	5	160
24 Brattleboro, 1st, **West,**	1770	1846	Charles R. Prentiss,				69	117	186	70	3	4	7	6	10	0	16	2	2	148
25 ,, Center,	1816	1816	Frederic C. Adams,	Roy M. Houghton,	'05	'09	127	317	444	137	29	18	47	11	5	0	16	13	30	470
26 ,, *Swedish,*	1894	1894	Andrew J. Swenson,				9	15	24	2	0	0	0	0	2	0	2	0	1	5
27 Bridgewater,	1793	1880	Mrs. Lucia Raymond,	[John S. Le Fevre, *Lic.*]		'11	17	53	70	18	4	2	6	2	2	0	4	3	0	175
28 Bridport,	1790	1852	Merrill T. Wolcott,	Griffith Evans,	'98	'10	29	54	83	20	8	0	8	5	1	7	13	8	0	75
29 Bristol,	1898	1900	Mrs. Ida J. Trudeau,	Edwin J. Klock,	'89	'12	14	47	61	19	0	0	0	0	9	0	9	0	0	75
30 Brookfield, 1st,	1787	1846	Robert S. Hall,	J. Frank Locke,	'75	'11	36	37	73	26	11	0	11	2	1	1	4	7	0	36
31 ,, 2d,	1848	1847	Charles H. Bigelow,[c]	J. Frank Locke,	'75	'11	44	61	105	17	6	2	8	2	1	0	3	6	2	65
32 ,, East,[c]	1883	1882	Dea. James C. Holmes,	John Irons,	'98	'11	16	31	47	12	2	0	2	1	1	0	2	2	0	45
33 Brownington and **Orleans,**	1809	1841	Henry B. Smith,				83	183	266	36	4	2	6	4	1	0	5	4	5	175

[a] **Richford, R.F.D. 1.** [b] **Montpelier, R.F.D. 4.** [c] **Randolph Center, R.F.D. 3.**

SUNDAY SCHOOLS					OFFERINGS FOR THE BENEVOLENT SOCIETIES													SALARIES, VALUES, ETC.			
Superintendents	Members	Young People's Societies. Mem.	Men's Organizations	CHURCH TREASURERS	A. B. C. F. M.	Woman's Boards	Congl. Ed. Soc.	Congl. Church Bldg. Society	Congl. Home Miss. Soc.	Am. Miss. Association	Congl. S. S. and Pub. Soc.	Ministerial Relief	Totals	Other Congregational Offerings	Undenominational Gifts	Home Expenses	Salaries	Value Church Property	Investment Funds	Amount of Debt.
1 John A. Brown,	40	0	x20	Mrs. Delia H. Honey,	$17	$0	$3	$5	$12	$9	$3	$2	$51	$5		$542	†$450	*$2,500	$100	$0
2	0	0	0	Mrs. M. I. Gallagher,	0	0	0	0	0	0	0	0	0	0	$0	25		4,000	0	0
3 Dea. A. E. Willard,	26	0	0	Winfield W. Stiles,	0	0	10	0	10	0	0	0	20	0	0	1,867	416	*2,400	0	950
4 Mrs. M. D. Warner,	44	20	0	Mrs. Helen S. Webb,	18	0	5	5	18	7	3	2	58	0	0	502	†572	3,200	0	0
5 Miss Sarah E. Warren,[a]	39	0	0	George H. Fitch,	0	6	0	0	0	5	3	0	14	0	5	170	156	*3,500	400	0
6 C. H. Weston, h	54	29	0	Mrs. W. O. Start,	0	9	0	0	3	5	0	0	17	0	8	960	700	6,000	4,000	0
7 { Chester S. Somers, B / Mrs. E. Kendall,[b]	h118	47	46	Mrs. Kate Kinney,	69	10	15	15	42	35	10	6	202	8	38	1,042	700	7,000	1,193	0
8 Henry H. Jackson, h	600	48	88	Frank McWhorter,	177	80	30	59	101	102	43	15	607	72	179	5,291	2,250	*35,000	500	0
9 Mrs. Harriet Avery,	60	24	0	Mrs. Harriet Avery,	0	0	0	8	5	0	0	0	13	2		406	338	*4,300	0	0
10 Charles Cutler,	125	42	0	S. A. Hunt,	35	83	16	14	30	24	15	25	242		51	1,100	900	20,000	6,000	0
11 Geo. W. McConkey, h	247	62	98	Frank S. Adams,	115	175	5	76	115	63	41	17	607	242	458	3,049	1,400	20,000	0	0
12 Rev. Isaac Jennings,	45	0	0	Dea. S. L. Robinson,	145	10	17	17	55	53	25	21	343			2,634	1,500	28,800	8,000	0
13 Frank B. Pope, m	280	59	50	Lucius H. Ross, M.D.,	133	93	46	48	133	108	81	35	677	16	390	4,278	1,700	60,000	0	0
14 Rev. James S. Clark,	120	24	0	W. G. Shaw,	110	39	53	20	127	82	26	33	490	293		1,626	1,000	19,500	0	0
15 Charles S. Aiken, h	56	0	0	William S. Bascom,	61	23	10	17	40	32	6	11	200	182	17	752	600	8,000	1,850	0
16 Howard C. Grant, h	80	0	0	Miss M. P. Anderson,	9	20	5	5	9	15	9	5	77		13	1,001	600	5,000	0	0
17 Mrs. Linnie Kinney,	35	21	0	Clayton B. Rublee,[c]	0	0	0	0	7	0	0	0	7	0	7	333	300	*3,000	0	0
18 H. M. Perrin,[d]	69	12	0	G. W. Dustin,	19	0	0	13	16	18	10	1	77	5	6	965	700	6,700	1,831	0
19 Mrs. N. L. Chase,	37	14	0	Miss Julia B. Miller,	4	0	3	2	15	4	3	2	33	3	15	850	700	11,000	0	0
20 Mrs. A. C. Spaulding, h	124	25	0	Berton S. Hooker,	88	27	10	13	18	45	15	8	224	8	27	1,840	900	21,000	7,300	0
21	0	0	0	Dea. Daniel Flint,	5	0	0	0	0	0	0	0	5	0	0	95		2,000	0	0
22 Mrs. B. Wakefield, h	77	28	0	Mrs. R. G. Mann,[e]	19	0	0	9	20	15	6	0	69	0	5	245		*4,000	0	0
23 H. A. Collins, h	143	93	105	Harry W. Ferris,	24	0	11	20	40	69	16	7	187			2,478	1,200	35,000	1,100	0
24 William E. Chase,	98	33	0	William E. Chase,	80	21	21	48	68	78	24	11	351	51	25	1,484	1,000	12,000	9,550	0
25 George L. Dunham,	293	35	156	George L. Dunham,	473	205	81	113	260	218	93	40	1,483	712	77	5,462	1,800	38,000	11,925	0
26 E. Larson,	11	16	0	Andrew J. Swenson,	0	0	0	0	1	0	0	0	1			350		*2,000	0	200
27 { J. S. LeFevre, B. / Mrs. Seward Read,[aa]	45 / 32	68	z7	Herbert Greaves,	3	0	0	0	0	0	1	0	4			294	†600	3,500	400	0
28 Charles A. Pratt, h	85	26	45	Merrill T. Wolcott,	0	0	3	0	0	8	0	0	11	5	10	950	600	12,000	400	0
29 Ralph Denio, h	95	44	0	Edgar I. Garrow,	11	0	4	13	7	4	0	1	40		9	2,820	800	9,000	0	900
30 W. E. Huggard, h	69	0	0	Miss L. Carpenter,[bb]	10	10	0	6	5	8	9	0	48	25	45	454	400	4,000	4,800	0
31 Arthur G. Bigelow,[cc] h	52	35	z42	Dea. Wm. S. Graves,	1	0	0	18	12	0	10	10	51	28	2	1,700	400	8,000	100	450
32 Dea. James C. Holmes,	39	14	0	James M. Angell,	18	0	4	5	11	0	3	3	44		8	240	225	*3,000	500	0
33 { W. G. Dutton, h / O. W. Locke,	228	109	0	W. J. Joslyn,	88	79	29	19	55	44	29	12	355	109	147	1,664	1,200	8,000	450	0

[a] Claremont, N. H. [b] E. Barnet. [c] Enosburg Falls, R.F.D. 1. [d] Barre, R.F.D. 3. [e] Randolph. [aa] Bridgewater Corners.
[bb] Randolph Center. [cc] Randolph Center, R.F.D. 3. † Missionary aid to salary. * No parsonage.

CHURCHES			CLERKS	MINISTERS			MEMBERS				ADMITTED			REMOVED				BAPT.		Fam.
Cities or Towns	Org.	Churches Erected	Names	Names	Ord.	C'd	Ma.	Fe.	To.	Ab.	C.	L.	To.	Di.	L.	R.	To.	Ad.	Inf.	
34 Burke, **East,**	1807	1855	Miss Mary E. Harris,	Henry C. Van Haagen,	'96	'09	15	46	61	22	1	1	2	0	3	0	3	1	0	40
35 ,, 2d,	1906	1826					4	10	14	7	0	0	0	1	0	0	1	0	0	
36 Burlington, 1st,	1805	1842	William H. Wood,	Ernest G. Guthrie, *i.*	'06	'08	245	462	707	198	19	15	34	13	22	0	35	3	13	401
37 ,, College st.,	1860	1865	Henry F. Perkins,	Isaac Chipman Smart, *i.*	'85	'06	98	214	312	72	0	4	4	4	4	0	8	0	5	100
38 Cabot,	1801	1850	Lean M. Haines,[a]	Dow Lee Hilliard,	'89	'10	48	74	122	21	13	6	19	1	1	3	5	12	1	150
39 Calais, **East.**	1905	1847	Dea. Dell B. Dwinell,	[Perley A. Gilmore, *Lic.*]		'11	6	10	16	1	0	0	0	1	0	0	1	0	0	20
40 Cambridge,	1792	1878	Miss Hattie C. Hopkins,	Roger H. Trill,	'10	'10	6	19	25	8	0	0	0	1	2	0	3	0	0	50
41 Cambridgeport,	1868	1836	Mrs. Flora T. Walker,	[Henry P. Sweet, *M. E. Lic.*]		'09	8	18	26	6	0	0	0	0	0	0	0	0	0	57
42 Castleton,	1784	1832	Miss Margaret K. Adams,	[William J. Chapman, *M. E.*]		'11	30	63	93	15	0	0	0	0	3	0	3	0	0	75
43 Charleston, **West,**	1844	1858	Mrs. Arthur H. Kidder,	Arthur B. Ross,	'99	'11	9	30	39	13	0	7	7	2	0	0	2	0	0	36
44 ,, **East,**	1905	1856	Gerald Barney,	[William R. Price, *Lic.*]		'11	17	45	62	19	0	1	1	2	0	0	2	0	8	110
45 Charlotte,	1792	1845	Dea. C. L. Van Vliet,[b]	Hervey Gulick,	'79	'92	55	99	154	40	0	3	3	1	2	0	3	0	2	75
46 Chelsea,	1789	1813	Dea. John M. Comstock,	John A. Lawrence,	'94	'10	35	95	130	26	1	1	2	4	2	1	7	1	2	125
47 Chester,	1773	1828	Charles E. Kimball,	Henry L. Ballou, *i.*	'95	'95	56	127	183	45	4	2	6	4	0	0	4	4	0	128
48 Clarendon,	1822	1824	Mrs. William Weeks, **N. C.,**	Walter R. Curtis,	'84	'05	12	25	37	13	0	0	0	0	2	0	2	0	0	60
49 Colchester,	1804	1838	Dea. J. Murray Wright,	Wesley W. Smith,	'87	'09	22	59	81	10	3	2	5	3	3	0	6	0	2	90
50 Corinth,	1820	1820	Dea. J. W. White, **E. C.,**	J. Franklin Owens,	'05	'07	34	92	126	41	6	0	6	3	2	0	5	5	0	80
51 Cornwall,[c]	1785	1791	Dea. T. P. D. Matthews,	Samuel Rose,	'87	'08	47	83	130	37	0	3	3	1	2	0	3	0	1	72
52 Coventry,	1810	1830	Mrs. Ella L. Bryant,[d]	Morton W. Hale,	'03	'10	33	56	89	24	10	1	11	2	3	0	5	9	0	60
53 Craftsbury, **North,**	1797	1820	Dea. E. A. Dutton, **E. C.,**	Edwin R. Gordon,	'10	'10	32	56	88	25	7	2	9	4	1	0	5	3	0	50
54 Danby,	1869	1838	Orson L. Greene,	William A. McIntire, *i.*	'07	'07	19	42	61	20	16	0	16	0	1	5	6	16	0	45
55 Danville,	1792	1896	Arthur H. Webster,	John F. Schneider,	'05	'07	44	136	180	51	10	4	14	3	0	0	3	10	2	125
56 Derby,	1807	1849	Mrs. Anna B. Hopkinson,	Charles E. Gordon,	'76	'08	31	44	75	27	0	0	0	0	3	0	3	0	0	45
57 Dorset,	1784	1910	William J. Holley,	Eugene F. Hunt,	'84	'11	56	105	161	28	2	11	13	3	1	0	4	2	4	200
58 ,, **East,**	1867	1838	Miss Mary C. Harwood,	William A. McIntire,	'07	'08	9	28	37	2	2	0	2	0	2	0	2	2	0	80
59 Dover, **West,**	1868	1858	Mrs. Ellen A. Bogle,	A. Edward Martin,	'01	'10	5	10	15	11	0	0	0	0	0	0	0	0	0	32
60 Dummerston,	1779	1842	Adin F. Miller,[e]	Charles Rivier,	'09	'10	21	31	52	13	3	0	3	1	0	0	1	3	0	40
61 Duxbury, **Moretown,**	1835	1855	Miss Mary S. Butler,	William A. Remele,	'94	'09	12	18	30	12	0	0	0	1	0	0	1	0	0	25
62 Eden,	1889	1839	Mrs. Metta C. Blake,	[Ida Lewis, *Bapt. Lay.*]		'11	4	16	20	5	0	0	0	0	0	0	0	0	0	120
63 Enosburg,[aa]	1811	1820	Dea. Gardner S. Fassett,	Edgar S. Vradenburgh,	'06	'11	42	59	101	27	3	6	9	5	4	1	10	2	3	35
64 Essex,	1797	1840	E. Henry Lawrence,	Rollins B. Fay,	'83	'00	17	27	44	28	0	0	0	2	0	0	2	0	0	30
65 ,, **Junction,**	1869	1867	Rev. Chauncey C. Adams,	Chauncey C. Adams,	'00	'07	57	124	181	48	6	1	7	2	1	0	3	6	4	138
66 Fairfield,	1800	1839	Mrs. Harry Doane,				8	23	31	2	2	0	2	0	0	0	0	0	2	20
67 ,, **East,**	1885	1866	Herbert J. Soule,				10	28	38	6	4	0	4	0	2	0	2	3	0	51
68 Fair Haven, 1st,	1803	1892	Rev. Robert H. Ball,	Robert H. Ball,	'89	'89	62	124	186	18	0	4	4	1	2	0	3	0	2	100
69 ,, *Welsh,*	1853	1857	William R. Hughes,	William Glyn Williams, *i.*	'02	'09	65	70	135	1	0	5	5	0	2	12	14	0	0	40
70 Fairlee,	1833	1781	Olin N. Renfrew,	David L. Kebbe,	'91	'10	18	31	49	9	2	5	7	2	1	0	3	2	0	40
71 Ferrisburg,	1824	1868	Byron W. Field,				10	19	29	0	0	0	0	0	3	4	7	0	0	13

[a] **Lower Cabot.** [b] **East Charlotte.** [c] **Middlebury, R.F.D. 3.** [d] **Irasburg, R.F.D. 2.** [e] **Putney, R.F.D. 2.** [aa] **Enosburg Falls, R.F.D. 2.**

SUNDAY SCHOOLS		Y. P. S. Mem	Mens Org.	CHURCH TREASURERS	OFFERINGS FOR THE BENEVOLENT SOCIETIES									Other Cong'l Offerings	Undenom. Gifts	Home Exp.	SALARIES, VALUES, ETC.			
Superintendents	Mem				A.B.C. F.M.	Wom's Bds.	C. E. Soc.	C.C.B. Soc.	C.H.M Soc.	A. M. A.	C.S.S. & P.S.	Mm. Relief	Totals				Salaries	Value Ch. Property	Invest. Funds	Amt. of Debt
34 Perley S. Harris,	58	30	0	Miss M. E. Harris,	$15	$0	$0	$0	$30	$10	$10	$0	$65	$	$	$1139	$800	*$5,000	$10654	$0
35	0	0	0		0	0	0	0	0	0	0	0	0	0	0	0		*2,000	0	0
36 George R. Vivian,	256	42	x125	Harry D. Howe,	788	368	147	203	459	416	135	86	2,602	861	205	6,483	2,500	75,000	0	0
37 I. V. Cobleigh,	108	0	0	Henry H. Hickok,	605	105	55	79	204	206	10	50	1,314	224	24	6,962	2,500	75,000	5,600	0
38 Pliny Smith, **Lower C.**,	90		0	Mrs. L. L. Blodgett,[a]	12	25	0	12	10	0	11	0	70	50		1,120	800	6,100	4,048	85
39 Dea. Dell B. Dwinell,	25	0	0	Mrs. Dell B. Dwinell,	0	0	0	0	0	0	0	0	0			117	250	*1,500	500	0
40 M. D. Young,	30	40	0	Samuel M. Safford,	9	0	0	0	16	7	0	0	32	5		400		4,000	500	0
41 George E. Walker, h	49	12	0	Mrs. Amy B. Weaver,[b]	0	2	0	0	0	2	0	0	4	0	4	171	125	*1,500	300	0
42 E. R. Clark, M.D., h	175	20	0	Miss Minnie A. Rice,	37	41	10	29	41	2	10	10	180	25	60	1,300	900	*3,000	0	0
43 Dea. Arthur H. Kidder,	68	37	0	Miss Ella M. Allton,	0	0	3	0	0	6	3	2	14	0	4	631	†700	4,500	4,941	0
44 William R. Price,	75	76	0	John B. Buck,[c]	5	0	0	0	5	0	0	0	10		33	620	600	*4,000	0	0
45 Miss Anna L. Byington,	93	0	0	Lyman B. McNeil,	53	0	9	13	21	19	12	8	135	45	40	1,283	800	12,000	8,000	0
46 Dea. J. M. Comstock, h	161	49	z18	Willard P. Townsend,	42	40	22	23	22	20	18	3	190	169	17	1,169	800	9,000	3,300	0
47 G. F. Marsh, **C. Depot**,	134	78	z13	Dea. Atwood Sargeant,	52	25	10	13	77	44	4	6	231	0	30	1,890	1,000	11,000	3,990	0
48 Amherst B. Weeks,[d]	20	0	0	Rev. Walter R. Curtis,	12	0	2	3	8	6	2	1	34	0	2	455	364	6,000	970	0
49 Mrs. E. S. Wright, h	85	0	0	Miss Ellen M. Day,	48	5	6	6	38	5	7	3	118	11	13	853	†700	3,000	1,500	0
50 { D. N. Sargent,[e] h	50	0	0	{ Fred Richardson, C.,	50	14	5	10	54	20	8	5	166	14		750	650	5,000	4,000	0
{ Mrs. J. W. White,[e]	89			{ W. H. Thompson,[e]																
51 Dea. James S. Wing, h	154	0	x33	R. R. Robbins,	53	48	20	24	30	38	19	6	238	5	32	1,573	800	9,500	0	0
52 Mrs. Lucy Ware, h	151	42	0	Mrs. Ella L. Bryant,[aa]	23	22	0	15	13	9	7	0	89	58	23	983	700	5,000	4,900	0
53 N. B. Williams,	60	41	0	Dea. E. A. Dutton, **E. C.**,	70	6	12	27	38	36	12	6	207		9	900	750	6,000	3,300	0
54 Dea. Ellis H. Millard, h	75	35	0	Mrs. K. P. Griffith,	25	0	10	1	32	6	6	14	94	2	25	1,800	900	5,000	22,000	0
55 J. Ward Gillis, h	133	72	z20	Arthur H. Webster,	92	30	15	36	58	65	34	16	346	3	23	1,350	900	13,650	3,750	0
56 Willey T. Kilborn, h	66	50	0		34	8	6	13	25	12	6	3	107			1,100	800	6,000	5,700	0
57 Miss M. L. Gilbert, h	167	19	0	Gilbert M. Sykes,	31	98	9	14	17	38	20	5	232	0	3	2,338	800	22,000	0	900
58 Mrs. E. R. Harwood,	57	14	0	Miss G. T. Brophy,	0	20	2	0	7	4	3	0	36		31	351	260	*5,000	0	0
59 Mrs. Ellen A. Bogle,	18	0	0	John A. Davis,	3	0	0	0	5	0	0	0	8		5	200	150	2,200	465	0
60 Adin F. Miller,[bb]	40	32	0	Miss A. G. Laughlin,[bb]	0	9	0	0	0	0	1	0	10			750	700	4,000	3,722	0
61 Miss Edith Butler, h	20	0	0	Herbert G. Ward,	10	0	0	0	6	0	0	0	16			219	196	*500	0	0
62 { B. B. Blake, **Eden**,	65	20	0	Mrs. F. P. Brown,	0	0	0	0	0	0	0	0	0			205	†520	2,500	0	0
{ F. L. Whittemore,[cc]																				
63 Carroll R. Leach,	90	0	0	Dea. W. Jay Chaffee,	61	20	10	0	15	9	5	0	120	26	0	868	700	8,000	0	0
64 Mrs. J. E. N. Greene, h	50	23	0	Mrs. J. E. N. Greene,	13	0	0	0	5	4	4	0	26		2	475	300	*3,800	900	0
65 Carlton D. Howe,	163	60	z22	S. A. Brownell,	70	17	12	18	36	36	12	6	207	0	192			8,000	500	0
66 Geo. C. Stufflebeam, h	56	0	0	Mrs. Harry Soule,	0	3	0	0	0	0	0	0	3			214	300	3,000	2,000	0
67 Dea. J. W. Kittell, h	40	35	0	Mrs. Inez Chase,	0	0	0	0	0	1	0	0	1			100		1,200	2,000	0
68 Rolland C. Reed,	120	40	0	Jacob Warner,	41	0	0	17	28	28	0	0	114	10	18	1,786	1,200	15,000	500	400
69 William H. Williams,	60	15	0	John O. Williams,	0	0	0	0	0	0	0	0	0		5	950	600	4,000	0	1,200
70 William F. Leach, h	20	12	0	Gustavus L. Winship,	14	7	2	0	9	5	2	2	41	0	4	450	300	6,500	833	750
71	0	0	0	Mrs. Ruth Collins,	0	0	0	0	6	5	3	0	14	4	18	257		11,000	3,600	0

[a] **Lower Cabot.** [b] **Bartonsville.** [c] **Island Pond, R.F.D.** [d] **No. Clarendon.** [e] **East Corinth.** [aa] **Irasburg, R.F.D. 2.**
[bb] **Putney, R.F.D. 2.** [cc] **Eden Mills.** † Missionary aid to salary. * No parsonage.

CHURCHES		Churches Erected	CLERKS	MINISTERS			MEMBERS				ADMITTED			REMOVED				BAPT.		Fam.
Cities or Towns	Org.		Names	Names	Ord.	C'd	Ma.	Fe.	To.	Ab.	C.	L.	To.	Di.	L.	R.	To.	Ad.	Inf.	
72 Franklin,	1817	1827	Charles W Gates,	Fred Wilson Day,	'03	'08	27	48	75	16	11	2	13	2	0	1	3	4	1	50
73 Gaysville,	1827	1864	Mrs. Maria Knowlton,	[Clarles A. Hatch, *Lic.*]		'12	4	15	19	6	0	0	0	0	0	0	0	0	0	20
74 Georgia,[a]	1793	1831	Dea. Walter C. Ballard,	Charles W. Clark,	'61	'79	21	27	48	19	0	0	0	1	0	0	1	0	0	26
75 Glover,	1817	1830	Mrs. B. L. Wright, **W. G.**,	[Milo S. Eddy, *M. E.*]	'96	'11	35	54	89	21	3	0	3	0	0	0	0	1	0	56
76 Grafton,	1785	1833	Charles H. Wright,[b]	George H. Perry,	'88	'09	18	33	51	17	0	2	2	0	1	0	1	0	0	50
77 Granby and Victory,	1825	1845	Mrs. J. L. Wells,				11	13	24	4	0	0	0	0	4	1	5	0	0	15
78 Greensboro,	1804	1827	Mrs. L. A. Perrin,	Solomon T. Achenbach,	'05	'08	43	61	104	23	4	3	7	2	2	0	4	2	1	80
79 Guildhall,	1799	1844	Mrs. I. E. Knight,[c]				24	32	56	35	0	2	2	2	0	0	2	0	0	27
80 Guilford,[d]	1899	1856	Mrs. Emma S. Miller,	[Alfred E. B. Ward, *Lay.*]		'12	15	24	39	14	1	3	4	2	2	0	4	1	0	60
81 Hardwick, **East,**	1803	1850	Dea. C. S. Montgomery,	Andrew S. Bole,	'95	'12	65	85	150	39	0	2	2	3	2	0	5	0	0	72
82 ,,	1894	1895	Miss Mary Michael,	Mark G. Ingham, *r.*	'10	'10	56	99	155	9	9	13	22	4	7	31	42	7	8	235
83 Hartford, 2d,	1786	1828	Miss Carrie M. Newton,	John A. Scheuerle,	'06	'06	67	114	181	35	6	3	9	3	3	0	6	6	6	100
84 ,, **West,**	1830	1832	Edwin H. Hazen,[e]	George W. French,	'07	'09	26	43	69	22	0	1	1	1	0	0	1	0	0	45
85 Hartland,	1779	1834	Mrs. J. A. McArthur,	Hermann Lohmann,	'09	'10	15	47	62	15	1	2	3	1	0	0	1	0	0	75
86 Highgate,	1811	1847	Miss Sarah R. Place,[aa]	Noble O. Bowlby,	'02	'09	14	32	46	6	13	2	15	0	1	0	1	11	0	23
87 Hinesburg,	1789	1840	Dea. Aurelius Sykes,	Richard Owen,	'92	'10	14	58	72	28	7	4	11	4	1	0	5	5	2	55
88 Holland, **Derby, R.F.D. 1,**	1842	1854	Dea. Oliver L. Kidder,	Horace F. Hallett,	'91	'12	8	15	23	14	0	0	0	0	0	0	0	0	0	25
89 Hubbardton,	1784	1838	Mrs. Jennie St. John,[bb]	Wilbur Rand,	'83	'12	22	40	62	30	0	0	0	1	0	0	1	0	0	80
90 Hyde Park, **North,**	1858	1858	Mrs. Cordelia M. Smith,	John Elliot Bowman,	'95	'11	20	38	58	10	0	0	0	0	0	0	0	0	0	100
91 ,, 2d,	1863	1911	Mrs. Emma K. Wiswell,	Henry Lamb,	'05	'10	22	56	78	14	0	0	0	1	0	0	1	0	0	100
92 Irasburg,	1818	1839	Mrs. D. A. Brahana,	Chauncey A. Adams,	'11	'09	19	36	55	25	4	0	4	1	0	0	1	2	2	60
93 Island Pond,	1841	1854	Porter H. Dale,	Thomas Hall, *i.*	'66	'99	36	54	90	17	2	2	4	2	2	0	4	0	3	43
94 Jamaica,	1791	1808	Mrs. Lucy R. Kellogg,	[Robert J. Traynor, *Lic.*]		'12	19	43	62	22	0	0	0	0	1	0	1	0	0	55
95 Jeffersonville,	1887	1889	Fred E. Smith,	Harry E. Harned,	'07	'12	54	94	148	53	0	0	0	3	6	0	9	0	0	175
96 Jericho, 1st, **Center,**	1791	1836	Frank M. Hoskins,	Samuel H. Barnum,	'83	'07	56	80	136	39	0	6	6	3	1	0	4	0	3	71
97 ,, 2d,	1826	1826	Albert P. Byington,	[William Cashmore, *M. E.*]		'12	28	50	78	27	3	0	3	0	1	0	1	3	0	45
98 Johnson,	1817	1851	Mrs. James Holmes,	Jonathan K. Fuller,	'76	'10	44	87	131	23	10	3	13	3	4	0	7	9	0	125
99 Kirby, **Lyndonville,**	1877	1885					12	8	20	5										
100 Leicester,[cc]	1900	1831	Mrs. Helen R. Brownson,	[Charles W. Turner, *Bapt.*]	'99	'11	14	11	25	9	0	0	0	0	1	2	3	0	0	40
101 Londonderry,	1868	1846	Dea. Charles E. Bacon,	Thomas D. Davies,	'92	'10	14	30	44	9	0	5	5	0	0	0	0	0	0	50
102 Lowell,	1816	1843	Mrs. Mary L. Stephenson,	Edwin T. Hurd,	'88	'09	21	38	59	23	1	0	1	0	1	0	1	0	2	77
103 Ludlow,	1806	1892	Miss Maria I. Pierce,	[William J. Ballou, *Pres.*]	'06	'08	69	130	199	66	7	7	14	7	12	0	19	5	5	146
104 Lunenburg,	1802	1850	Mrs. W. G. King,	Henry C. Howard,	'73	'07	37	50	87	32	1	5	6	1	2	0	3	1	0	80
105 Lyndon,	1817	1829	Charles T. Walter,[dd]	[George Anthony Hall, *Lic.*]		'12	13	57	70	29										57
106 Lyndonville,	1870	1872	Homer C. Wilson,	James J. Hutchinson,	'06	'11	38	88	126	11	0	4	4	3	4	0	7	1	4	162
107 McIndoe Falls,	1829	1850	Dea. M. Carleton Rodgers,	Henry T. Barnard,	'80	'07	34	75	109	35	1	1	2	2	0	0	2	1	2	82
108 Manchester,	1784	1871	Walter R. Hard,	Sidney K. Perkins, *i.*	'80	'10	59	119	178	57	0	4	4	1	1	0	2	0	1	106
109 Marlboro,	1776	1818	Mrs. Ida D. Adams,[ee]	Henry H. Shaw,	'95	'94	14	25	39	20	0	3	3	0	0	0	0	0	1	50
110 Marshfield,	1800	1905	Miss Anna L. Burnham,	Charles H. Chapin,	'88	'11	6	21	27	5	0	2	2	1	3	0	4	0	0	100
111 Middlebury,	1790	1805	Edward J. Mathews,	Archibald A. Lancaster,	'09	'11	115	237	352	65	0	0	0	4	8	0	12	0	0	200

[a] **St. Albans, R.F.D. 3.** [b] **Bartonsville, R.F.D.** [c] **Northumberland, N. H.** [d] **Brattleboro, R.F.D. 3.** [e] **White River Junction.**
[aa] **Highgate Center.** [bb] **Fair Haven, R.F.D. 2.** [cc] **Brandon, R.F.D. 2.** [dd] **Lyndonville, R.F.D. 1.** [ee] **West Brattleboro.**

SUNDAY SCHOOLS				CHURCH TREASURERS	OFFERINGS FOR THE BENEVOLENT SOCIETIES									Other Cong'l Offerings	Undenom. Gifts	Home Exp.	SALARIES, VALUES, ETC.			
Superintendents		Mem	Y. P. S. Mem	Mens Org.		A.B.C.F.M.	Wom's Bds.	C. E. Soc.	C.C.B. Soc.	C.H.M Soc.	A. M. A.	C.S.S. & P.S.	Min. Relief	Totals				Salaries	Value Ch. Property	Invest. Funds	Amt. of Debt
72 A. O. Bowen,[a]		110	41	0	E. Leon Pierce,	$13	$25	$0	$0	$27	$9	$6	$5	$85	$	$11	$1262	$700	$4,000	$2,000	$0
73 Glen Darling,		42	8	0	Mrs. John A. Chedel,	0	0	0	0	3	0	0	0	3	0	0	183		*3,000	630	0
74 Miss Louise Ballard,		53	15	0	Dea. W. C. Ballard,	12	14	3	0	11	14	2	0	56	5				2,000	628	0
75 G.H. Humphrey, W. G.,		80	0	0	Lyman Barber, W. G.,	70	11	11	16	23	32	16	5	184	78		705	600	4,000	1,700	0
76 J. Henry Stowell,	h	85	0	0	Walter E. L. Walker,	0	0	0	0	0	0	0	0	0			600	500	7,000	4,750	0
77 Mrs. W. L. Carpenter,		22	13	0	Mrs. C. W. Matthews,	8	1	0	0	6	1	1	0	17		3	115		1,500	0	0
78 Lester A. Perrin,		100	54	0	Dea. A. E. Perrin,	65	0	9	27	34	27	9	4	175		71	1,302	800	7,400	3,900	0
79 Charles Hutchinson,[b]	h	38	0	0		0	5	0	0	0	5	0	0	10			500	600	3,000	300	0
80 Dea. R. N. Fairbank,[c]		30	17	0	Fred Coombs,	8	0	1	3	7	5	5	1	30	0	0	311	†450	1,600	50	0
81 Fred L. Batten,	h	84	0	0	Robert B. Smith,	0	41	5	15	30	2	3	0	96	13	6	950	800	7,500	4,025	0
82 Charles Hoyt,	h	198	0	0	Miss Mary Michael,	0	0	0	9	5	22	0	3	39		16	2,468	900	*7,500	0	450
83 Elwin L. Ingalls,		137	58	z27	Mrs. R. H. Simonds,[d]	66	67	11	17	43	34	11	6	255		90	2,740	1,200	15,000	0	0
84 Walter T. Savage,[d]	h	41	20	0	Mrs. F. P. Wheeler,	11	0	0	0	0	0	0	0	11			650	500	6,000	1,500	0
85 John P. Webster,	h	101	40	0	Mrs. J. A. McArthur,	21	0	4	3	16	9	4	2	59	4	56	770	500	6,000	0	0
86 W. W. Munsell,[e]		45	0	0	Mrs. N. M. Morey,	13	0	2	4	18	8	2	1	48	5	17	362	250	*2,040	304	0
87 Dea. Henry M. Page,		72	0	0	Dea. Henry M. Page,	25	6	3	13	29	35	5	6	122		35	790	700	4,300	900	0
88 Charles H. Bennett,		25	0	0	Harry R. Marsh,	0	0	0	0	0	0	0	0	0		2	225	200	*2,000	0	0
89 E. E. St. John,	h	40	32	0	Mrs. G. Giddings,[aa]	7	0	0	14	9	3	0	3	36			325	520	9,000	5,000	0
90 Ernest Page,		56	15	0	Frank B. Ober,	14	0	4	5	14	9	0	2	48	0	12	362	†450	*2,000	0	0
91 Benjamin Atwell,	h	100	0	35	Frank M. Culver,	2	0	0	0	0	0	0	0	2	0	0	7,918	750	15,000	0	0
92 William J. Heath,	h	59	38	x24	Mrs. D. A. Brahana,	33	5	6	19	16	22	6	3	110	4	14	1,268	450	6,000	300	0
93 A. W. Bosworth,		106	52	x25	Edward J. Bagley,	46	0	0	0	34	7	12	0	99		10	1,061	800	10,500	1,000	700
94 Charles A. Aiken,	h	71	27	0	John S. Robinson,	30	2	5	50	15	15	5	2	124	16	1	400	†500	2,500	0	0
95 Ira M. Powell,	h	108	20	0	Fred E. Smith,	0	19	0	0	7	5	5	0	36	34	5	1,057	700	7,000	0	0
96 Eugene B. Jordan,	h	137	0	0	Eugene B. Jordan,	70	27	18	26	35	42	16	6	240	5	17	1,085	750	10,000	1,050	0
97 Q. A. Brown,	h	49	0	0	Dea. W. I. Byington,	15	17	3	5	20	11	3	2	76			525	380	*5,000	1,000	0
98 Morris S. Hill,	h	190	35	0	Mrs. James Holmes,	25	32	0	14	37	29	10	5	152	0	13	850	750	6,500	650	0
99						0	0	0	0	0	0	0	0	0	0	0			*700	0	
100 Miss N. W. Johnson,		28	0	0	Miss N. W. Johnson,	0	0	0	0	8	0	1	1	10			184		*3,000	0	0
101 Miss Mary Howe,		60	25	0	Lorenzo R. Sheldon,	0	0	2	0	11	0	0	0	13		10	550	†600	2,300	0	0
102 Dea. Irvin Stephenson,		63	36	0	Mrs. M. E. Winget,	5	0	0	1	17	0	0	0	23	10		536	†525	4,000	0	0
103 Charles J. Hubbard,	h	168	116	z30	Albert H. Lockwood,	57	65	10	15	27	31	10	5	220	25	13	1,175	750	19,000	400	0
104 Miss A. Bell, S. L.,	h	86	23	0	W. G. King,	13	0	7	10	10	11	0	0	51	35	12	881	600	6,500	0	0
105 Mrs. Gladys McHarg,[bb]		30			John B. Chase,	12	27	0	0	24	8	2	0	73					5,200	3,500	
106 John L. Norris, jr.,	h	127	38	0	T. W. Parker,	75	37	0	27	96	41	5	9	290	35	60	1,976	1,000	10,500	0	300
107 J. Hamilton Stuart,	h	67	25	0	Charles L. Duncan,	37	0	0	9	34	24	6	3	113			1,200	700	4,500	2,450	0
108 Walter R. Hard,	h	113	0	0	Charles H. Hawley,	142	75	35	59	120	74	43	17	565	10		2,301	1,200	25,000	9,307	0
109 Dea. Edwin P. Adams,		30	0	0		20	0	2	4	9	7	2	1	45			1,400	600	4,000	0	160
110 Miss A. L. Burnham,		35	30	0	Miss A. L. Burnham,	0	0	0	0	5	0	0	0	5		5	455	†600	3,200	1,000	0
111 John E. Weeks,		190	0	0	Thomas E. Boyce,	45	82	5	35	60	29	15	0	271	50		2,000	1,500	45,000	5,800	0

[a] **No. Sheldon.** [b] **Northumberland, N. H.** [c] **Bernardston, Mass.** [d] **White River Junction.** [e] **Highgate Center.**
[aa] **Castleton, R.F.D. 1.** [bb] **Lyndonville, R.F.D. 1.** † Missionary aid to salary. * No parsonage.

CHURCHES			CLERKS	MINISTERS			MEMBERS				ADMITTED			REMOVED				BAPT.		Fam.
Cities or Towns	Org.	Churches Erected	Names	Names	Ord.	C'd	Ma.	Fe.	To.	Ab.	C.	L.	To.	Di.	L.	R.	To.	Ad.	Inf.	
112 Middletown Springs,	1780	1796	Dea. Dyar Leffingwell,				36	86	122	27	6	2	8	5	1	10	16	6	1	75
113 Milton,	1804	1866	Mrs. Adelaide B. Landon,	David H. Strong,	'85	'11	39	90	129	31	3	3	6	3	5	13	21	1	0	100
114 Montgomery, **Center,**	1817	1837	Mrs. Charles A. Gardyne,	Carl J. Peterson,	'93	'96	7	28	35	8	0	0	0	0	0	0	0	0	0	25
115 Montpelier,	1808	1867	Edward A. Hoadley,	Stanley F. Blomfield, *i.*	'94	'08	113	253	366	69	18	23	41	3	0	0	3	8	8	350
116 Morgan,	1823	1844	Leon E. Lewis,	[William R. Price, *Lic.*]		'11	3	19	22	4	0	0	0	0	0	0	0	0	0	17
117 Morrisville,	1807	1897	Arthur L. Cheney,	Walter E. Baker, *i.*	'05	'11	51	114	165	56	0	1	1	6	3	0	9	0	8	178
118 Newbury,	1764	1856	Mrs. C. R. Taggart,	Edward G. French,	'92	'11	42	116	158	42	5	5	10	0	4	0	4	3	0	95
119 ,, **West,**	1867	1833	Mrs. Mima E. Barnett,	[David M. James, *Lic.*]		'11	14	27	41	21	4	0	4	0	3	0	3	3	1	35
120 Newfane,	1774	1839	Miss Mary Newton,	George K. Carter,	'11	'11	22	44	66	16	1	0	1	1	3	0	4	1	0	80
121 New Haven,	1797	1890	Miss Marion F. Landon,	Frederick A. Holden,	'85	'11	77	123	200	66	14	8	22	5	2	0	7	6	9	120
122 Newport,	1831	1889	Dea. Charles F. Ranney,	Leland A. Edwards,	'02	'11	87	156	243	75	0	6	6	6	3	0	9	0	10	185
123 Northfield,	1822	1834	Mrs. C. D. Edgerton,	James B. Sargent, *i.*	'97	'05	59	156	215	47	2	4	6	7	2	0	9	1	1	140
124 Norwich,	1819	1817	Miss Mary A. Loveland,	Frederick G. Chutter,	'87	'11	54	115	169	45	5	3	8	7	2	0	9	4	0	160
125 Orange,	1876	1848	Miss Edna L. Beard,	[Amos J. Lord, *Lic.*]		'11	15	21	36	9	0	0	0	1	0	0	1	0	0	60
126 Orwell,	1789	1843	Herman S. Allen,	J. Christopher Williams,	'90	'07	56	131	187	30	1	2	3	6	1	10	17	1	3	195
127 Pawlet,	1781	1841	Miss Nellie Bushee,	Louis Ellms,	'89	'11	19	60	79	19	1	1	2	2	3	0	5	0	0	85
128 ,, **West,** *Welsh,*	1881	1846	William J. Williams,				36	40	76	8	2	0	2	0	17	8	25	0	3	27
129 Peacham,	1794	1906	Miss Laura C. Bailey,	Thomas A. Carlson,	'93	'10	72	135	207	43	14	0	14	7	1	0	8	10	2	95
130 Peru,	1807	1846	Joseph E. Farnum,	[Howard B. Tilden, *Bapt.*]		'09	18	29	47	16	0	3	3	1	3	0	4	0	1	40
131 Pittsfield,	1803	1820	Oscar J. Ellis,	[Charles A. Hatch, *Lic.*]		'12	6	18	24	13	0	0	0	2	0	0	2	0	0	25
132 Pittsford,	1784	1837	Miss Eleanor L. Manley,	Edward P. Treat,	'00	'12	68	153	221	55	2	4	6	5	5	0	10	2	3	140
133 Plainfield,	1799	1819	Dea. Edward E. Nye,	[Everett E. Bachelder, *Lic.*]		'12	14	39	53	15	1	2	3	0	4	0	4	0	0	70
134 Pomfret, **North,**	1783	1844	Miss Persis D. Hewitt,	Nathaniel S. Moore,	'68	'11	20	50	70	20	0	0	0	0	0	0	0	0	0	60
135 Post Mills,	1839	1818	Edward N. Heaton,	A. Lincoln Dunton,	'97	'10	17	39	56	21	0	0	0	3	2	0	5	0	0	90
136 Poultney, **East,**	1780	1803	Mrs. Jane G. Wilcox,				7	15	22	7	0	0	0	0	0	0	0	0	0	
137 Pownal, **North,**	1851	1911	Dea. Clarence H. Whipple,				14	22	36		0	0	0	0	0	1	1	0	0	30
138 Proctor, *Swedish,*	1888	1889	Carl Linder,	John M. Henrikson,	'96	'12	22	20	42	4	0	2	2	1	4	1	6	0	2	30
139 Putney,	1776	1845	Mrs. Annie B. H. Harris,				19	57	76	46	0	0	0	2	1	0	3	0	0	50
140 Quechee,	1831	1873	Mrs. Mary E. Benson,	Ernest W. Eldridge,	'93	'07	22	59	81	39	0	2	2	1	2	0	3	0	0	78
141 Randolph, 1st, **Center,**	1786	1837	Dea. David H. Nutting,				30	55	85	41	1	5	6	1	3	0	4	1	0	30
142 ,, Bethany,	1906	1832	Edgar T. Salisbury,	Fraser Metzger, *i.*	'95	'06	85	203	288	70	6	8	14	9	1	0	10	3	0	203
143 Richmond,	1801	1903	Mrs. Walter C. Fuller,				40	91	131	40	13	1	14	4	0	2	6	7	7	131
144 Ripton,	1828	1866	Dea. Hiram I. Spoor,[a]				19	16	35	17	0	0	0	1	0	0	1	0	0	24
145 Rochester,	1801	1812	Mrs. Isaac T. Hubbard,				24	67	91	20	5	2	7	2	0	0	2	2	0	70
146 ,, West, **Robinson,**	1909	1895	Miss Ethel J. Flanders,				2	6	8											30
147 Roxbury,	1838	1871	Mrs. Edmund P. Orcutt,				6	23	29	10	0	0	0	0	3	0	3	0	0	115
148 Royalton,	1777	1839	Mrs. Emma G. Culver,	John L. Holden, *r.*	'10	'10	25	50	75	19	1	0	1	1	1	4	6	0	0	75
149 ,, **South,**	1868	1869	Dea. Martin S. Adams,	Jeffrey G. Haigh,	'77	'12	27	61	88	20	0	2	2	0	0	0	0	0	7	85
150 Rupert,	1786	1860	Dea. Edward F. Haye,	J. Duke King,	'02	'10	20	34	54	9	0	0	0	2	0	0	2	0	3	30
151 Rutland,	1788	1860	Dea. G. K. Montgomery,				280	523	803	211	34	19	53	11	23	0	34	12	7	500
152 ,, **Center,** *Swedish,*	1889	1892	David Lind,	John M. Henrikson,	'96	'12	19	28	47	2	0	9	9	0	3	3	6	0	4	35

[a] **Breadloaf.**

SUNDAY SCHOOLS					CHURCH TREASURERS	OFFERINGS FOR THE BENEVOLENT SOCIETIES											Home Exp.	SALARIES, VALUES, ETC.			
Superintendents		Mem	Y. P. S. Mem	Mens Org.		A.B.C.F.M.	Wom's Bds.	C. E. Soc.	C.C.B. Soc.	C.H.M Soc.	A. M. A.	C.S.S. & P.S.	Min. Relief	Totals	Other Cong'l Offerings	Undenom. Gifts		Salaries	Value Ch. Property	Invest. Funds	Amt. of Debt
112	Dana S. Carpenter,	90	40	0	Dea. D. Leffingwell,	$20	$29	$4	$5	$26	$0	$4	$4	$92	$12	$	$880	$700	$5,000	$850	$0
113	George N. Wood,	70	25	0	George N. Wood,	29	12	6	12	28	24	6	4	121		12	935	800	9,000	8,000	0
114	Dea. S. S. Hall, jr., h	37	0	0	Mrs. H. R. Porter,	0	0	0	0	4	2	4	3	13			514	285	*2,000	1,000	0
115	Walter H. Crockett, h	300	50	43	Hiram Odell,	156	50	36	80	175	108	65	34	704	65	21	3,400	1,800	88,000	3,600	2,700
116	Bert E. Lewis,	48	22	0	Frank L. Holmes,	0	0	0	0	0	0	0	0	0	0	0	150	125	*1,200	500	0
117	Dea. H. A. Slayton, h	227	45	x85	J. A. Robinson,	115	21	7	29	83	65	22	10	352			2,500	1,200	14,000	3,250	0
118	James B. Hale,	90	42	0	Thomas C. Keyes,	110	70	35	45	87	78	29	10	464	40	52	1,950	1,000	9,000	4,100	0
119	Mrs. G. L. Tyler,	45	20	0	Mrs. J. H. Howland,	0	7	0	0	10	0	0	0	17		4	407	†500	4,500	2,100	0
120	Charles L. Hescock, h	100	38	0	Virgil Ranney,	12	0	11	10	25	16	10	0	84		20	725	700	5,500	2,700	0
121	Frank F. Barrows,	95	46	21	William H. Partch,	10	10	3	12	4	5	6	3	53	14		1,225	800	12,500	3,000	900
122	John R. Akin,	220	0	0	Rufus W. Spear,	115	77	18	35	89	64	35	9	442	80	263	2,669	1,500	45,000	10,200	0
123	Earl M. Cutting, h	190	36	0	Henry E. Smith,	41	39	7	13	44	36	14	13	207	0	10	1,350	1,000	14,000	7,000	0
124	Dea. A. L. Douglass, h	142	32	z19	J. Franklin Johnson,	0	30	0	0	0	10	0	0	40	6	20	1,695	800	10,000	3,731	65
125	Reuben Lord,[a] h	65	0	0	Theron A. Lord,[b]	0	0	0	0	0	0	0	0	0	0	0	200	250	2,700	0	0
126	Herman S. Allen, h	120	57	0	Dea. D. F. Wells,	35	110	42	18	42	44	16	25	332	137	335	1,817	1,000	20,000	8,800	0
127	Dea. F. E. Winchester, h	75	0	0	Chester L. Phillips,	18	0	2	2	11	9	3	1	46	0	0	1,800	800	4,500	5,000	0
128	Thomas J. Williams,	54	0	0	John Parry Owen,	0	0	0	0	7	0	0	0	7			652		*2,000	0	0
129	R. B. Abbott, S. P.,	134	28	z22	Mrs. Fanny Lyford,	116	65	29	29	56	76	19	9	399	105	0	1,206	900	8,100	2,953	0
130	Eugene C. Simonds, h	65	35	0	Mrs. Effie Russell,	0	10	0	0	0	2	0	0	12			600	550	2,000	1,600	0
131	Oscar J. Ellis,	33	30	0	Mrs. Cora B. Ellis,	0	0	0	0	2	30	3	0	35		4	170		2,000	3,000	0
132	Dea. A. D. Tiffany, m	125	29	0	Dea. A. D. Tiffany,	132	141	27	60	156	81	48	15	660	10	200	2,560	1,200	11,000	3,239	0
133	Ralph E. Nye,	49	0	0	Mrs. J. V. Cummings,	0	0	0	0	0	0	0	0	0			250	†600	5,000	0	0
134	Elton Clifford,	35	43	0	Samuel H. Warren,	5	0	0	5	5	1	2	0	18		16	850	600	7,200	700	0
135	Dea. Clinton A. Adams,	42	20	0	Dea. C. A. Adams,	0	55	1	2	6	3	1	0	68	0	7	738	550	3,200	500	0
136		0	0	0	Dea. Joseph Mears,	10	5	0	7	4	5	5	5	41	0	0	7		*2,000	2,100	0
137	M. Brownell Bates, h	30	0	0	S. L. Smith,	0	0	0	0	0	0	0	0	0	0	0	7,200	700	10,000	0	1,000
138	John E. Carlson,	54	10	0	Severus Westin,	0	0	0	5	0	0	0	0	5	40	64	921	†540	*2,500	0	0
139	Mrs. A. B. H. Harris, h	73	0	0	Mrs. A. B. H. Harris,	12	0	5	5	10	8	5	2	47		4	505	600	5,000	3,331	0
140	Mrs. Jennie E. Gilson,	52			Mrs. M. H. Emery,	0	0	0	0	0	0	0	0	0			2,062	1,000	8,000	3,314	0
141	Mrs. D. R. Clough, h	40	13	0	Miss G. L. Conant,	32	23	4	0	15	17	3	1	95	0	0	550	450	7,000	930	0
142	Ernest G. Ham, h	205	115	210	Ed. W. Tewksbury,	217	25	24	7	73	78	16	0	440	23	248	4,301	1,664	58,500	1,800	0
143	Eugene J. Berry, h	149	59	0	Dea. M. S. Whitcomb,	105	20	18	32	72	70	17	6	340	3	40	1,437	800	11,500	2,100	0
144	Dea. Hiram I. Spoor,		0	0	Mrs. E. Campbell,	0	0	0	0	10	0	0	0	10			135		4,700	0	0
145	Dea. George Walker, h	63	19	0	Mrs. Olive J. Morrow,	28	35	10	12	12	31	8	4	140	0	0	890	700	3,500	2,700	297
146	Harry L. Farr,	40			Miss Ethel M. Farr,	0	0	0	0	0	0	1	0	1					*500	0	
147	Warren Bradbury,	29	26	0	Miss Carrie Howe,	0	0	0	3	2	0	0	0	5			350		*2,000	500	0
148	Mrs. G. S. J. Laird, h	75	32	0	Mrs. E. G. Culver,	35	13	6	8	16	18	8	3	107	17	11	688	530	*3,000	6,072	0
149	Charles W. Seymour,	164	50	0	Arthur G. Whitham,	40	0	0	0	7	0	0	0	47			1,206	900	8,200	2,000	0
150	Dea. Edward F. Haye,	45	0	0	Mrs. M. E. Thompson,	21	8	5	8	16	12	8	7	85	0	7	887	700	4,500	2,035	0
151	Isaac Thomas, h	450	0	z40	Henry S. Parker,	155	219	50	34	60	105	57	20	700	43	170	7,612	2,500	60,000	3,600	0
152	John P. Brunsell, R.	34	7	0	C. W. Aronson, R.	0	0	0	0	4	0	0	0	4		37	635	†360	*2,000	0	0

[a] Barre, R.F.D. 4. [b] Barre, R.F.D. 1. † Missionary aid to salary. * No parsonage.

	CHURCHES		Churches Erected	CLERKS	MINISTERS			MEMBERS				ADMITTED			REMOVED				BAPT.		Fam.
	Cities or Towns	Org.		Names	Names	Ord.	C'd	Ma.	Fe.	To.	Ab.	C.	L.	To.	Di.	L.	K.	To.	Ad.	Inf.	
153	St. Albans,	1803	1894	Frederick H. Dutcher,	W. Parkyn Jackson,	'95	'05	100	224	324	69	3	1	4	4	3	0	7	0	3	248
154	St. Johnsbury, 1st, **Center**,	1809	1804	Dea. Alexander B. Pringle,	Simon F. Goodheart,	'98	'11	9	33	42	10	0	2	2	0	0	0	0	0	0	60
155	,, North,	1825	1878	Arthur F. Stone,	George W. C. Hill, *i.*	'95	'07	176	335	511	132	23	14	37	8	7	0	15	15	12	400
156	,, **East**,	1840	1840	Dea. Frank A. Hovey,[a]	Edwin E. Grant,	'98	'01	36	76	112	10	4	4	8	2	1	5	8	3	1	70
157	,, South,	1851	1851	Rev. Henry Fairbanks,	Paul Dwight Moody, *i.*	'12	'12	88	214	302	56	5	1	6	9	8	1	18	1	4	176
158	Salisbury,	1804	1840	Dea. Cyrus A. Bump,	[Peter Heller, *M. E.*]		'09	24	33	57	7	2	2	4	1	2	0	3	2	0	100
159	Saxton's River,	1825	1837	Rev. George F. Chapin,	George F. Chapin,	'66	'83	49	98	147	35	5	7	12	1	3	0	4	5	7	100
160	Sharon,	1782	1837	Mrs. Alice M. Reynolds,	George P. Fuller,	'94	'10	24	35	59	37	0	0	0	1	0	0	1	0	1	35
161	Sheldon,	1816	1854	Miss A. Mary Brown,	[William G. Scofield, *Bapt.*]	'85	'09	14	39	53	18	0	0	0	3	1	0	4	0	0	40
162	Sherburne,	1885	1838	Miss Millie A. Johnson,				5	18	23	12	2	2	4	0	0	0	0	2	0	30
163	Shoreham,	1794	1846	Mrs. Albert M. Smith,	Charles Wattie,	'96	'08	18	61	79	14	1	1	2	1	0	0	1	0	0	100
164	Simonsville,	1893	1850	Mrs. Alice E. Chase,				9	11	20	9	0	0	0	0	0	0	0	0	0	25
165	South Hero and Grand Isle,	1795	1854	Dea. S. G. Macomber, **G.I.**,	Ralph H. Mix,	'10	'10	29	63	92	12	0	3	3	1	1	0	2	0	0	80
166	Springfield,	1781	1832	Rev. R. A. Beardslee,	Raymond A. Beardslee,	'10	'10	118	226	344	105	11	27	38	7	6	1	14	10	3	325
167	Stowe,	1818	1836	Mrs. Alice A. Raymond,				32	71	103	40	3	4	7	3	1	1	5	2	0	50
168	Strafford,	1820	1832	Mrs. Mary A. Newton,	{ Henry Cummings, *em.*	'51	'74	21	38	59	24	0	2	2	2	1	0	3	0	0	90
					{ Charles B. Atwood,	'76	'09														
169	Sudbury,	1791	1807	Mrs. B. D. Colby,	Nathan R. Nichols,	'72	'04	10	34	44	6	1	0	1	1	1	0	2	1	0	87
170	Swanton,	1801	1824	Earl W. Reed,	Noble O. Bowlby,	'02	'09	49	134	183	35	5	1	6	4	2	0	6	0	2	146
171	Thetford,	1773	1787	Harley C. Sanborn, **E. T.**,	William Slade,	'88	'07	28	69	97	36	0	0	0	5	3	0	8	0	0	63
172	,, **North**,	1878	1860	Miss E. G. Baxter,	William Slade,	'88	'07	13	35	48	2	0	0	0	1	1	0	2	0	0	30
173	Townshend,	1777	1790	Edgar H. Allbee,	Charles H. B. Seliger,	'03	'12	27	69	96	30	5	6	11	6	2	0	8	5	3	50
174	,, **West**,	1850	1817	Mrs. Ethel G. Dunbar,	Alfred Cornell,	'11	'11	13	26	39	9	5	2	7	2	5	0	7	5	0	60
175	Troy, **North**,	1818	1864	Miss L. Alice Rogers,	William Millar,	'07	'11	13	56	69	19	8	5	13	0	5	0	5	6	0	100
176	,,	1845	1863		[Orlo E. Barnard, *M. E.*]	'10	'11	5	10	15	2										35
177	Tunbridge,	1792	1838	Fred V. Tuller,	[Frank H. Perkins, *F. B.*]	'86	'11	17	36	53	21	2	2	4	1	1	0	2	2	0	85
178	Tyson,	1804	1895	Mrs. Lizzie M. Merrill,	[William J. Ballou, *Pres.*]	'06	'08	8	25	33	8	0	0	0	1	0	0	1	0	2	50
179	Underhill,	1801	1845	Dea. C. H. Hayden,[b]	[William Cashmore, *M. E.*]		'12	29	55	84	20	0	1	1	2	0	0	2	0	0	44
180	Vergennes,	1793	1834	Walter W. Bristol,	Richard G. Woodbridge,	'81	'11	71	138	209	68	0	0	0	3	2	0	5	0	0	76
181	Vershire,	1787			William F. Bissell,	'02	'12	32	35	67	35	0	0	0	2	0	0	2	0	0	50
182	Waitsfield,	1796	1874	Dea. Edward A. Fisk,	William A. Remele,	'94	'04	29	68	97	31	0	0	0	4	2	0	6	0	0	75
183	Wallingford,	1792	1829	Mrs. Bertha A. Mason,	Walter Thorpe,	'03	'06	52	112	164	29	6	8	14	1	0	0	1	4	5	110
184	,, **South**,	1896	1840	Mrs. Estelle Edmunds,	Walter Thorpe,	'03	'06	7	14	21	4	0	0	0	1	2	0	3	0	0	60
185	Wardsboro, **South**,	1793	1842	Miss Charissa Doolittle,	[E. S. Cudworth, *M. E. Lic.*]		'11	14	29	43	25	0	0	0	1	1	0	2	0	0	40
186	Warren,	1885	1840	Mrs. George E. Ford,	Ira E. Pinney,	'04	'12	11	31	42	7	1	0	1	1	2	0	3	1	0	31
187	Waterbury,	1801	1825	Frank L. Knight,	William L. Boicourt,	'06	'10	49	107	156	25	7	4	11	6	0	0	6	2	0	150
188	Waterford, **Lower**,	1798	1862	Dea. Elisha W. Brown,	Edwin E. Grant,	'98	'11	31	40	71	32	0	0	0	2	3	0	5	0	0	36
189	,,	1896	1847	Mrs. Fred. L. Smith,[c]				17	36	53	16										60
190	Waterville,	1823	1839	Miss Lucia Smilie,[d]				13	21	34	3	0	0	0	1	1	0	2	0	0	25
191	Weathersfield, 1st,[e]	1775	1821	Fred. H. Nichols,				20	22	42	28	0	0	0	0	1	0	1	0	0	13
192	,, East,	1838	1837	Mrs. W. H. Haskell,[aa]				5	5	10	3	0	0	0	2	0	0	2	0	0	22

[a] **Lyndonville.** [b] **Riverside.** [c] **Littleton, N. H.** [d] **Cambridge Junction.** [e] **Springfield, R.F.D. 3.** [aa] **Springfield, R.F.D. 2.**

SUNDAY SCHOOLS		Y. P. S.	Mens Org.	CHURCH TREASURERS	OFFERINGS FOR THE BENEVOLENT SOCIETIES									Other Cong'l Offerings	Undenom. Gifts	Home Exp.	SALARIES, VALUES, ETC.			
Superintendents	Mem	Mem			A.B.C. F.M.	Wom's Bds.	C. E. Soc.	C.C.B. Soc.	C.H.M Soc.	A. M. A.	C.S.S. & P.S.	Min. Relief	Totals				Salaries	Value Ch. Property	Invest. Funds	Amt. of Debt
153 Dea. Geo. O. Mitchell,	150	56	z27	Frank E. Folsom,	$22	$56	$12	$10	$43	$52	$14	$0	$209	$365	$500	$3500	$1,740	*$60,000	$0	$0
154 Miss Mattie Hill, h	81	20	z20	Miss Maud Berry,	4	0	7	27	11	3	2	3	57	0	0	2,431	800	4,600	11,350	1,200
155 Arthur F. Stone, h	329	0	x200	Raymond A. Pearl,	360	394	77	30	258	162	48	11	1,340	719	240	8,098	2,500	125,000	40,000	0
156 Irvin M. Locke,	65	35	0	Irvin M. Locke,	18	0	0	10	17	13	5	0	63	0	15	1,250	600	10,000	0	0
157 Harry M. Nelson, h	242	0	62	Wilbur J. Farr,	357	293	71	64	275	234	45	15	1,354	10		4,064	2,000	27,000	6,056	3,500
158 Dea. M. A. Thomas,	80	28	z30	Austin D. Beach,	25	10	4	6	5	13	11	5	79	42	28	550	400	*7,000	2,000	0
150 Mrs. Ellen C. Stearns,	132	100	0	Chas. A. Spaulding,	72	4	16	20	49	51	12	6	230	6	30	1,025	700	9,000	4,000	0
160 Mrs. Hattie Roberts,	25	0	0	Mrs. M. C. Noyes,	0	4	0	0	0	0	4	0	8		1	1,723	600	4,000	4,000	
161 Dea. Theo. C. Jennison,	25	7	0	Mrs. T. C. Jennison,	28	0	5	7	18	17	5	2	82	4		150		*1,000	0	0
162 Dea. John E. Davis,	40	9	0	Miss M. A. Johnson,	0	0	0	0	3	0	0	0	3	15	2	311	416	3,000	40	0
163 Dea. R. H. Holmes, h	177	23	0	Clayton N. North,	43	31	10	23	34	23	9	13	186		10	1,037	750	11,000	3,621	0
164 Mrs. Alice E. Chase,	20	0	0	Mrs. Georgie Wiggins,	0	0	0	0	0	0	0	0	0	0	0	30		*1,000	0	0
165 E. E. Fletcher, S.H. h / Mrs. M. E. Caswell,[a]	75	45	0	Mrs. W. W. Styles,	82	11	7	18	35	26	12	6	197	8	18	969	700	8,000	1,549	0
166 Fred P. Lovejoy,	180	40	z16	Benjamin F. Aldrich,	328	112	70	100	217	186	67	33	1,113	362		2,990	1,500	35,000	1,000	0
167 Mrs. A. A. Raymond,	75	37	0	Mrs. A. A. Raymond,	0	21	0	0	7	16	9	5	58	0	0	1,575	700	6,000	1,500	350
168 Dea. H. B. Cummings,[b] h	73	23	0	Miss S. R. Cummings,	32	15	0	10	26	11	10	0	104	20	21	713	600	3,650	5,652	0
169 Mrs. Clara Bucklin, h	91	33	0	B. D. Colby, M.D.,	35	16	6	9	23	21	6	3	119	11	6	576	500	1,500	0	0
170 Foster B. Hall,	90	0	z26	Miss Elizabeth Rogers,	0	22	0	5	90	25	5	0	147	6	12	1,675	1,000	15,000	300	0
171 E. H. Sargent, E.T.,	63	0	0	Myron C. Colburn,[c]	22	0	4	18	16	17	5	3	85			900	600	6,000	5,000	0
172 F. L. Worthley, E.T., h	28	0	0	Miss E. G. Baxter,	31	0	5	0	15	21	4	3	79	18	10	394	300	*2,800	600	0
173 Edgar H. Allbee, h	90	20	0	H. H. Holbrook,	0	0	1	0	11	4	0	0	16			790	550	5,000	1,550	0
174 Charles O. Kimball,	60	11	0	Mrs. Ethel G. Dunbar,	43	0	4	7	27	13	4	4	102		20	600	†600	4,000	800	0
175 Philip I. Clark,	165	41	x50	Frank H. Page, M.D.,	20	0	3	4	14	0	7	2	50		6	1,295	800	7,000	0	900
176	35				0	0	0	6	0	3	0	0	9					*2,500		
177 Fred V. Tuller,	40	0	0	Miss Anne R. Howe,	0	0	0	0	0	2	0	0	2	0	0	400	600	4,000	1,700	0
178 Rev. W. J. Ballou,[d]	23	0	0	Miss Betsey E. Scott,	0	0	0	0	6	0	0	0	6		3	178	†300	*1,500	0	0
179 Dea. C. H. Hayden,[e]	40	0	0	L. C. Fowler,	0	18	1	3	7	6	4	0	39	0	0	443	345	*4,000	4,800	0
180 Erwin W. Graves,	68	0	x17	Wayland S. Bristol,	39	27	16	32	33	29	22	6	204	36	108	2,085	1,200	16,000	15,938	0
181 Leonard L. Robinson,	38	0	0	B. Frank Fuller,	0	0	0	3	4	0	3	0	10			275	†400	2,000	0	0
182 Ervin S. Joslin,	84	35	0	Miss A. M. Bushnell,	10	7	2	5	13	16	8	0	61	59	11	918	600	8,000	3,250	0
183 William P. Cary, h	84	0	0	Mrs. Bertha A. Mason,	49	33	20	25	71	50	6	0	254	101	10	1,542	1,000	8,800	5,150	0
184 Mrs. George Holt,	35	0	0	Ozi Law,	5	0	0	0	8	0	0	0	13	0	0	170	†200	*4,000	100	0
185	0	0	0	Lewis K. Webster,	0	0	0	0	0	0	0	0	0	0	0	175	150	*500	0	0
186 Mrs. Fred M. Long, h	88	0	0	Mrs. George E. Ford,	17	0	0	0	14	0	0	0	31	30	13	555	400	*1,500	0	0
187 B. R. Demeritt,	141	45	z14	Mrs. George Bidwell,	76	73	17	17	40	61	34	4	322	0	0	2,242	1,200	12,000	0	0
188 Dea. Geo. A. Stoddard,	35	0	0	Dea. E. W. Brown,	3	4	1	2	4	3	0	0	17	0	0	450	350	2,500	200	0
189 Miss Myrtie Smith,[aa]	23	17		Mrs. George Wallace	6	0	0	0	12	1	1	1	21					*1,500	0	
190					0	0	0	0	0	0	0	0	0	0	0			*2,500	0	
191 Fred. H. Nichols,	25	0	0	James C. Perkins,	0	0	0	0	14	0	0	0	14	0	0	40		*5,000	0	0
192 Mrs. S. H. Jones,		0	0	Mrs. S. H. Jones,	0	0	0	0	5	0	0	0	5			300		*2,000	1,900	0

[a] Grand Isle. [b] Sharon, R.F.D. 1. [c] Union Village. [d] Ludlow. [e] Riverside. [aa] Littleton, N. H. † Missionary aid to salary. * No parsonage.

Churches	Cities or Towns	Org.	Churches Erected	Clerks	Ministers	Ord.	C'd	Members Ma.	Fe.	To.	Ab.	Admitted C.	L.	To.	Removed Di.	L.	R.	To.	Bapt. Ad.	Inf.	Fam.
193	Wells River,	1842	1839	Dea. S. E. Clark,	Donald Fraser,	'93	'10	64	122	186	40	23	6	29	6	1	0	7	17	3	115
194	West Fairlee, **So. Fairlee,**	1809	1854		A. Lincoln Dunton,	'97	'10	10	20	30	18										18
195	Westfield,	1818	1906	Dea. M. C. Hitchcock,	[Orlo E. Barnard, *M. E.*]	'10	'11	13	25	38	10	0	1	1	1	1	2	4	0	3	30
196	Westford,	1801	1840	Lewis C. Hall,[a]	Josiah Kidder,	'80	'04	23	50	73	27	1	0	1	2	1	0	3	1	0	60
197	Westminster,	1767	1835	Jerome W. Collins,	Frederick D. Hayward,	'09	'11	36	77	113	45	3	2	5	1	2	0	3	1	1	100
198	,, **West,**	1799	1827	Dea Alfred P. Ranney,	Daniel McIntyre,	'94	'11	18	45	63	22	0	2	2	1	1	1	3	0	0	56
199	Westmore,	1893	1895	Mrs. Mabelle Atkins,	James Richmond, *i.*	'78	'12	20	24	44	20	0	0	0	1	0	0	1	0	0	100
200	Weston,	1799	1838	Miss Emma C. Peabody,				10	29	39	5	5	0	5	0	0	0	0	3	0	35
201	West Rutland,	1773	1885	Dea. Charles A. Parker,	[Frank E. Davison, *Bapt.*]	'74	'11	61	94	155	66	0	0	0	2	4	0	6	0	0	60
202	Weybridge,[b]	1794	1848	Charles S. James,	George H. Bailey,	'67	'07	42	49	91	31	1	1	2	2	1	0	3	1	4	25
203	Whiting,	1799	1811	Mrs. Florence P. Kelsey,	[Thompson A. Howard, *Bapt.*]	'84	'10	14	32	46	10	0	0	0	2	1	0	3	0	0	45
204	Wilder,	1888	1889	Dea. Joseph M. Quimby,	Jean E. Heath,	'07	'11	25	46	71	14	8	5	13	0	10	0	10	8	0	51
205	Williamstown,	1795	1812	Miss Mary E. Waterman,	John Irons,	'98	'11	28	67	95	22	3	1	4	3	3	0	6	0	0	80
206	Williston,	1800	1830	Dea. William M. Barber,	[Arthur B. Potter, *M. E.*]		'11	16	27	43	18	1	0	1	1	0	0	1	1	0	29
207	Wilmington,	1855	1884	Charles H. Parmelee,	A. Edward Martin,	'01	'10	25	56	81	23	6	7	13	1	0	0	1	3	1	75
208	Windham,	1805	1802	Miss Constance Upham,	Samuel L. Vincent,	'78	'07	31	43	74	31	3	0	3	2	0	0	2	3	1	65
209	Windsor,	1768	1789	Gilbert A. Davis,	Charles F. Echterbecker,	'07	'08	30	85	115	22	7	6	13	4	0	0	4	4	2	136
210	Winooski,	1836	1838	Mrs. W. E. MacBride,	Rufus C. Flagg,	'72	'11	12	50	62	20	3	4	7	2	0	0	2	1	4	40
211	Wolcott,	1818	1830	Mrs. Seth A. Fife,				13	37	50	23	0	0	0	0	0	0	0	0	0	40
212	Woodbury, **South,**	1875	1872	Mrs. S. Frances Goodell,	[Mrs. Isabel Ewen, *Lay.*]		'06	8	22	30	10	2	0	2	1	0	0	1	2	1	50
213	Woodstock,	1781	1808	H. Chester Jackson, M.D.,	Benjamin Swift, *r.*	'93	'07	60	141	201	35	4	4	8	5	2	0	7	3	7	195
214	Worcester,	1824		Mrs. Emily S. Bailey;				4	9	13	7	0	0	0	0	0	0	0	0	0	

[a] **Fairfax, R.F.D.** [b] **Middlebury, R.F.D. 1.**

NAME OF STATE ORGANIZATION: VERMONT CONGREGATIONAL CONFERENCE.

CHURCHES: *Supplied by,* — Pastors installed, 16; pastors recognized, 3; pastors, 125; licentiates, 9; supplies, 22; vacant, 39. Total, 214.

MINISTERS: Pastors installed, 16; pastors recognized, 3; pastors, 112. Total, 131. Without charge, 52. Total number of ministers, 183.

MEMBERSHIP: No. of males, 7,417; No. of females, 15,048. Total, 22,465. Absent, 5,829. *Additions,* — on confession, 626; by letter, 518. Total, 1,144. *Removals,* — death, 445; dismission, 434; revision, 180. Total, 1,059.

BAPTISMS: Adults, 395; infants, 328.

FAMILIES: 18,520.

SUNDAY SCHOOLS: Members, 18,587.

YOUNG PEOPLE'S SOCIETIES: Societies, 132; members, 4,674.

MEN'S ORGANIZATIONS, Societies, 22; members, 1,366.

BOYS' ORGANIZATIONS: Societies, 33; members, 709.

CHURCHES IN VERMONT UNITED IN SUPPORT OF A PASTOR.

Church.	United with
Albany	Irasburg.
Ascutneyville	Claremont, N. H.
Berkshire, East	Montgomery.
Berkshire, 2d	Enosburg.
Brookfield, 1st	Brookfield, 2d.
Brookfield, East	Williamstown.
Cambridgeport	M. E. Ch., Athens.
Castleton	M. E. Ch., Castleton.
Charleston, East	Morgan.
Danby	Dorset, East.
Dover, West	Wilmington.
Duxbury	Waitsfield.
Gaysville	Pittsfield.
Guildhall	M. E. Ch., Guildhall.
Highgate	Swanton.
Holland	Rock Island, Que.

Sunday Schools: Superintendents	Mem	Y. P. S. Mem	Mens Orgs.	Church Treasurers	Offerings for the Benevolent Societies: A.B.C.F.M.	Wom's Bds.	C. E. Soc.	C.C.B. Soc.	C.H.M Soc.	A. M. A.	C.S.S. & P.S.	Min. Relief	Totals	Other Cong'l Offerings	Undenom. Gifts	Home Exp.	Salaries, Values, etc.: Salaries	Value Ch. Property	Invest. Funds	Amt. of Debt
193 George H. Parker,	45	42	z14	Dea. S. E. Clark,	$50	$0	$15	$36	$102	$52	$20	$7	$282	$0	$0	$1500	$1,100	$15,000	$0	$0
194	20				0	0	0	0	0	0	0	0	0	0	0			3,000	0	0
195 Homer B. Hitchcock,	174	37	0	Dea W. B. Gilpin,	0	6	0	0	0	0	0	0	6	0	0	525	375	4,000	1,500	0
196 Dea. Geo. L. Grow, h	155	37	0	Miss Phila H. Hall,[a]	59	9	11	12	24	24	10	2	151	0	17	589	600	6,200	2,000	0
197 Miss Eva M. Larkin, h	168	71	x115	Joseph H. Underwood,	19	0	3	25	6	10	3	1	67	45	0	981	700	5,000	500	0
198 Walter F. Buxton,[b]	69	52	0	Walter F. Buxton,[b]	42	22	9	0	39	27	9	4	152	0	1	800	700	5,500	5,780	0
199 Dea. A. E. French,	45	0	0	Mrs. Abbie French,	0	0	0	3	5	0	0	0	8	0	0	512	500	4,000	0	0
200 Miss E. C. Peabody, h	80	20	z12	Miss G. E. Gilmore,	20	0	3	5	12	12	3	2	57	0	0	524	†500	1,800	32	0
201 Charles J. Mead, h	86	0	0	Timothy B. Wheeler,	28	40	7	12	24	20	7	0	138	84	0	1,133	520	8,000	0	0
202 Elmer L. Wright, h	55	10	0	Charles S. James,	20	0	11	11	27	18	10	7	104	0	0	570	500	5,500	2,564	0
203 Henry C. Kelsey, h	70	0	0	Mrs. L. G. Williams,	4	0	0	4	6	4	12	5	35	75	5	350	600	4,000	3,000	0
204 Bloomfield A. Palmer, h	67	38	z12	David E. Palmer,	0	0	0	0	0	0	0	0	0	0	33	838	600	6,000	0	0
205 Dea. Edwin C. Smith, h	105	32	0	Miss M. E. Waterman,	27	27	7	18	22	23	10	14	148	38	17	1,006	675	12,000	3,100	0
206	0	20	0	Charles D. Warren,	60	11	8	12	35	25	7	5	163	0	10	320	250	*2,500	2,350	0
207 Charles H. Parmelee,	60	29	0	O. O. Ware,	30	21	5	13	25	19	5	4	122	0	40	800	500	7,000	0	3,000
208 Luther B. Chapman,	41	18	0	Miss C. Upham,	22	7	5	5	4	19	5	3	70	0	5	662	400	3,500	1,600	0
209 Robert S. Allen,	67	29	z7	Miss L. S. McClary,	19	19	2	6	13	8	7	2	76	0	4	1,459	900	15,000	2,200	0
210 David Walker,	70	0	x16	William E. MacBride,	6	13	8	5	12	14	3	1	62	0	0	1,564	980	15,000	5,000	0
211	0	0	0		0	0	0	0	0	0	0	0	0	0	0			2,000	0	200
212 Dea. Jason O. Goodell,	50	15	0	Mrs. K. K. Sumner,	3	0	2	5	10	3	4	2	29	0	0	240	†520	*2,000	0	0
213 Rev. C. F. Partridge, h	278	30	0	E. A. Spear,	616	177	76	98	70	185	70	37	1,329	0	1,082	3,575	1,500	45,000	17,000	0
214	0	0	0	Rev. P. H. Carpenter,	0	0	0	0	0	0	0	0	0	0	0	0		*0	0	0

[a] **Fairfax, R.F.D.** [b] **Putney, R.F.D.** † Missionary aid to salary. * No parsonage.

CONTRIBUTIONS: American Board, $9,281; Woman's Boards, $4,938; Congregational Education Society, $1,775; Congregational Church Building Society, $2,733; Congregational Home Missionary Society, $6,432; American Missionary Association, $5,221; Congregational Sunday-School and Publishing Society, $2,015; Ministerial Relief, $1,000. Total, $33,395. Other and special Congregational gifts, $6,256; undenominational gifts, $6,666. Grand total, $46,317.

HOME EXPENSES: No. of churches reporting, 202; amount, $254,119.

INCREASE: Members, 87; Sunday School Members, 131; Home Expense, $6,220; Value of Property, $39,390; Amount of Debt, $1,859.

DECREASE: Young People's Societies, Members, 240; Societies, $1,484; Total Gifts, $291.

LEGACIES: Barton, $913; Bradford, $200; Brandon, $390; Burlington, College st., $170; Chester, $500; Derby, $531; Essex, $1,833; Guilford, $100; Highgate, $259; Newport, $210; Northfield, $100; Rochester, $166; St. Johnsbury, North, $1,000; Stratford, North, $3,871; Woodstock, $3,679. Total, $13,922.

CHURCHES IN VERMONT UNITED IN SUPPORT OF A PASTOR. — *Continued.*

Church.	United with
Jericho, 2d.	Underhill.
Leicester	Baptist Ch., Brandon.
Ludlow	Tyson.
Post Mills	West Fairlee.
Proctor	Rutland Center.
Rupert	Presbyterian Ch., Hebron, N. Y.
St. Johnsbury, East	Lower Waterford.
Salisbury	M. E. Ch., Salisbury.
Thetford	Thetford, North.
Troy and Westfield	M. E. Chs. at both places.
Tunbridge	Free Baptist Ch., Tunbridge.
Wallingford	Wallingford, South.
Wardsboro, South	M. E. Ch., Wardsboro.
Weathersfield, 1st	Weathersfield, East.
Whiting	Baptist Ch., Whiting.
Williston	M. E. Ch., Williston.
Windsor	Cornish, N. H.

VIRGINIA.

Affiliated with Congregational Conference of New Jersey. OFFICERS: Rev. Samuel L. Loomis, Westfield, moderator; Rev. C. L. Goodrich, Plainfield, statistical secretary; Jas. H. Noyes, Orange, treasurer. SESSION OF 1912: Washington, D. C., Ingram Memorial Church, April 16–17.

CHURCHES		Churches Erected	CLERKS	MINISTERS			MEMBERS				ADMITTED			REMOVED				BAPT.		Fam.
Cities or Towns	Org.		Names	Names	Ord.	C'd.	Ma.	Fe.	To.	Ab.	C.	L.	To.	Di.	L.	R.	To.	Ad.	Inf.	
1 Begonia, **Disputanta,**	1896	1902	J. F. Kalar,	Paul Jamarik,	'04	'07	71	63	134	5	1	12	13	0	0	0	0	0	8	57
2 Falls Church,	1876	1879	Frederick R. Dudley,	Franklin Noble,	'62	'01	27	32	59		2	2	4	0	0	0	0	0	0	
3 Herndon,	1868	1873	W. M. McNair,	Raymond C. Drisko,	'85	'07	30	52	82	31	2	1	3	0	2	0	2	0	2	45
4 Portsmouth,	1905	1906	S. Clerburne Browne,	Henry W. Dowding,	'89	'07	33	35	68	1	5	1	6	1	0	0	1	3	2	60

NAME OF STATE ORGANIZATION: Affiliated with Congregational Conference of New Jersey.
CHURCHES: *Supplied by*, — Pastors, 4. Total, 4.
MINISTERS: Pastors, 4. Total, 4.
MEMBERSHIP: No. of males, 161; No. of females, 182. Total, 343. Absent, 37. *Additions*, — on confession, 10; by letter, 17. Total, 27. *Removals*, — death, 1; dismission, 2. Total, 3.

BAPTISMS: Adults, 3; infants, 12.
FAMILIES: 162.
SUNDAY SCHOOLS: Members, 198.
CONTRIBUTIONS: American Board (churches, 2), $21; Woman's Boards, (2), $50; Congregational Church Building Society (4), $42; Congregational Home Missionary Society (3), $34; American Missionary Association (2), $17; Congregational Sunday-

WEST VIRGINIA.

Associated with Ohio.

CHURCHES		Churches Erected	CLERKS	MINISTERS			MEMBERS				ADMITTED			REMOVED				BAPT.		Fam.
Cities or Towns	Org.		Names	Names	Ord.	C'd.	Ma.	Fe.	To.	Ab.	C.	L.	To.	Di.	L.	R.	To.	Ad.	Inf.	
1 Ceredo,	1874	1886	Mrs. John R. Gieske,	Charles A. Prickett,	'09	'11	40	59	99	20	0	5	5	0	0	0	0	0	1	50
2 Huntington,	1872	1911	C. C. Henkurg,	John Lewis Hoyt,	'96	'10	65	95	160	22	2	3	5	4	5	0	9	2	3	70

NAME OF STATE ORGANIZATION: Associated with Ohio.
CHURCHES: *Supplied by*, — Pastors, 2. Total, 2.
MINISTERS: Pastors, 2. Total, 2.
MEMBERSHIP: No. of males, 105; No. of females, 154. Total, 259. Absent, 42. *Additions*,— on confession, 2; by letter, 27. Total, 29. *Removals*, — death, 4; dismission, 5. Total, 9.

BAPTISMS: Adults, 2; infants, 4.
FAMILIES: 120.
SUNDAY SCHOOLS: Members, 202.
YOUNG PEOPLE'S SOCIETIES: Societies, 1; members, 24.
CONTRIBUTIONS: American Board (churches, 1), $50; Congregational Education

SUNDAY SCHOOLS						OFFERINGS FOR THE BENEVOLENT SOCIETIES												SALARIES, VALUES, ETC.			
Superintendents	Members	Young People's Societies. Mem.	Men's Organizations	CHURCH TREASURERS	A. B. C. F. M.	Woman's Boards	Congl. Ed. Soc.	Congl. Church Bldg. Society	Congl. Home Miss. Soc.	Am. Miss. Association	Congl. S. S. and Pub. Soc.	Ministerial Relief	Totals	Other Congregational Offerings	Undenominational Gifts	Home Expenses	Salaries	Value Church Property	Investment Funds	Amount of Debt.
1 Paul Jamarik, h	4			Adolph Dvorak,	$6	$0	$0	$19	$18	$3	$0	$5	$51	$10	$8	$900	†$700	$3,000	$	$900
2 Henry P. Noble,	20	0	0	Jas. B. Gould,	0	30	0	9	9	6	0	6	60		20	625	500	*3,000		
3 Maurice A. Yount, h	109	0	0	Joseph S. Webster,	15	20	0	4	7	8	13	6	73	0	2	740	†800	7,000	0	200
4 S. Clerburne Browne,	65	0	0	C. W. Johnson,	0	0	0	10	0	0	0	0	10	0	0		†1,200	*14,000	0	0

† Missionary aid to salary. * No parsonage.

School and Publishing Society (1), $13; Ministerial Relief (3), $17. Total (4), $194. Other and special Congregational gifts, $10; undenominational gifts, $30. Grand total (4), $234.

HOME EXPENSES: No. of churches reporting, 3; amount, $2,265.

INCREASE: Members, 24; Value of Property, $17,000; Amount of Debt, $1,100.

DECREASE: Sunday School Members, 28; Young People's Societies, Members, 47; Benevolence, $158; Home Expense, $1,298.

For Fifth-Year Statistics see General Summaries.

SUNDAY SCHOOLS						OFFERINGS FOR THE BENEVOLENT SOCIETIES												SALARIES, VALUES, ETC.			
Superintendents	Members	Young People's Societies. Mem.	Men's Organizations	CHURCH TREASURERS	A. B. C. F. M.	Woman's Boards	Congl. Ed. Soc.	Congl. Church Bldg. Society	Congl. Home Miss. Soc.	Am. Miss. Association	Congl. S. S. and Pub. Soc.	Ministerial Relief	Totals	Other Congregational Offerings	Undenominational Gifts	Home Expenses	Salaries	Value Church Property	Investment Funds	Amount of Debt.
1 James Wright,	90	0	0	Maxwelton Wright,	$0	$0	$1	$12	$14	$2	$4	$0	$33	$11	$0	$600	$600	$3,500	$0	$
2 Henry C. Warth,	112	24	0	Oley J. Davies,	50	0	21	23	78	35	15	1	223	65	143	27780	1,500	50,000	0	

Society (2), $22; Congregational Church Building Society (2), $35; Congregational Home Missionary Society (2), $92; American Missionary Association (2), $37; Congregational Sunday-School and Publishing Society (2), $19; Ministerial Relief (1), $1. Total (2), $256. Other and special Congregational gifts, $76; undenominational gifts, $143. Grand total, $475.

HOME EXPENSES: No. of churches reporting, 2; amount, $28,380.

INCREASE: Members, 20; Young People's Societies, Members, 24; Societies, $196; Total Gifts, $132; Home Expense, $24,707.

DECREASE: Sunday School Members, 5.

For Fifth-Year Statistics see General Summaries.

WASHINGTON.

CONGREGATIONAL CONFERENCE: Organized June 27, 1889. OFFICERS: Rev. Raymond C. Brooks, Walla Walla, moderator; Rev. Harry B. Hendley, Tacoma, statistical secretary and treasurer. SESSION OF 1912: Oct. 1–3.

CHURCHES		Churches Erected	CLERKS	MINISTERS			MEMBERS				ADMITTED			REMOVED				BAPT.		Fam.
Cities or Towns	Org.		Names	Names	Ord.	C'd	Ma.	Fe.	To.	Ab.	C.	L.	To.	Di.	L.	R.	To.	Ad.	Inf.	
1 Aberdeen, 1st,	1890	1890	Mrs. Edith Chamberlain,	Charles McDermoth, *i.*	'75	'04	11	43	54	0	2	2	4	0	0	0	0	1	7	28
2 ,, *Swedish,*	1893	1899	Gust. Swanson,	John J. Hulcen,	'98	'09	29	41	70	0	17	1	18	3	3	5	11	8	12	200
3 Ahtanum,[a]	1873	1884	Mrs. John Wiley,[b]	Owen Umstead,	'98	'06	27	40	67	0	5	3	8	0	1	0	1	3	1	100
4 Alderton,	1912		Mrs. A. Spooner,	Frederick C. Rolls,	'09	'11	0	5	5	0	0	5	5	0	0	0	0	0	0	10
5 Allyn,	1906	1908	Mrs. Elizabeth M. Curl,	Augustus R. Dodd,	'77	'09	1	3	4	1	0	0	0	0	0	1	1	0	2	50
6 Almira,	1899	1906	Mrs. C. P. Richards,	Amos A. Doyle,	'88	'10	13	24	37	3	0	0	0	0	0	6	6	0	0	50
7 Anacortes,	1877	1903	Mrs. Archie Allan,	James D. Hudson,	'08	'10	16	33	49	4	12	8	20	0	0	0	0	5	0	100
8 Anglin,	1904		Miss Olive Anglin,	[J. F. Geddes,]			0	2	2	0	0	0	0	0	1	6	7	0	0	3
9 Arlington,	1906		Mrs. F. O. Coe,	Harry W. Johnson,	'96	'08	27	44	71	9	1	2	3	1	0	8	9	8	3	75
10 Attalia,	1911			E. A. Orr,	'93	'12														
11 Avondale,[c]	1908		Thomas S. Provan,	George A. Voris,	'77	'09	2	6	8	0	0	0	0	0	0	0	0	0	0	15
12 Beach,	1903	1909	George A. Bumstead,	Charles E. Philbrook,	'74	'11	5	14	19	0	1	3	4	0	0	0	0	0	1	40
13 Bellevue,	1896	1900	Mrs. W. H. Dillman,	Arthur Bryant Strong, *r.*	'07	'08	20	35	55	5	7	4	11	0	0	2	2	3	0	100
14 Bellingham,	1883	1902	O. H. Caulkins,				118	228	346	0	3	5	8	3	9	0	12	2	8	
15 Benge,	1911																			
16 Beulah, **Almira,**	1887	1899	Mrs. A. F. Wilkins,	Amos A. Doyle,	'88	'10	7	10	17	0	0	0	0	0	0	0	0	0	0	
17 Bingen,	1911	1912	James A. Henderson,				7	12	19	0	16	3	19	0	0	0	0	13	1	20
18 Black Diamond,	1896	1896	Thos. H. Williams,	Richard Bushell,	'90	'00	6	19	25	1	7	0	7	0	3	3	6	0	5	60
19 Blaine,	1876	1910	Mrs. Evelyn Pruner,	Oliver Perry Avery,	'01	'08	16	40	56	2	1	4	5	1	1	0	2	1	0	151
20 Bossburg,	1897						0	2	2											
21 Bryant,	1905	1907	Mrs. L. J. Leake,	Harry W. Johnson,	'96	'08	0	3	3	0	0	0	0	0	0	10	10	0	0	20
22 Carrollton,	1910	1911	William Randall,				4	10	14	0	0	0	0	0	0	0	0	0	0	
23 Cathamet,	1895	1896	Mrs. George F. Hannigan,	William W. Head,	'08	'10	4	9	13	0	0	0	0	0	0	0	0	0	4	80
24 Chattaroy,	1896	1907	L. M. Patterson,				7	11	18	0	0	0	0	0	0	0	0	0	0	26
25 Cheney,	1881	1911	Raymond C. Peterson,	Francis O. Wyatt,	'02	'06	30	86	116	37	4	5	9	1	7	0	8	2	2	
26 Chewelah,	1879	1892	Charles B. Bernard,	Harvey A. Luckenbach,	'99	'09	24	50	74	22	3	12	15	0	12	3	15	3	0	90
27 Christopher,	1886	1886	Dea. John A. Stewart,	William G. Olinger,	'83	'10	12	19	31	9	2	5	7	0	0	0	0	0	0	40
28 Clayton,	1895						1	4	5											
29 Clear Lake,	1903	1904	Mrs. E. K. McLaughlin,	Spencer C. Garrison,	'06	'11	7	11	18	0	2	11	13	0	3	0	3	0	0	
30 Colfax, Plymouth,	1877	1879	Dea. William A. Inman,	J. Herbert Bainton,	'91	'02	63	134	197	65	9	8	17	1	6	0	7	6	2	125
31 ,, Philadelphia, *German,*	1908						16	20	36											
32 Colville,	1890	1890	Mrs. Lora Jesseph,	Guy Herbert Rice,	'96	'11	29	77	106	20	4	15	19	1	2	3	6	1	0	90
33 Coupeville,	1887	1889	Mrs. Flora A. P. Engle,	Edwy S. Ireland,	'91	'08	21	56	77	15	5	2	7	1	2	0	3	0	2	70
34 Cusick,	1908	1909	Mrs. Josie E. Rentfrew,	Walter C. Veazie,	'84	'10	4	8	12	0	1	2	3	0	0	0	0	0	0	
35 Dayton,	1877	1903	Carleton M. Eager,	William C. Gilmore,	'95	'10	18	90	108	13	3	2	5	2	1	0	3	3	6	50
36 Deer Park,	1891	1909	Mrs. W. H. Short,	Charles H. Burdick,	'02	'12	51	91	142	40	10	12	22	2	3	2	7	6	12	100

[a] **North Yakima, R.F.D. 4.** [b] **North Yakima, R.F.D. 5.** [c] **Woodinville, R.F.D. 1.**

Sunday Schools				Church Treasurers	Offerings for the Benevolent Societies									Other Congregational Offerings	Undenominational Gifts	Home Expenses	Salaries, Values, etc.			
Superintendents	Members	Young People's Societies, Men.	Men's Organizations		A. B. C. F. M.	Woman's Boards	Congl. Ed. Soc.	Congl. Church Bldg. Society	Congl. Home Miss. Soc.	Am. Miss. Association	Congl. S. S. and Pub. Soc.	Ministerial Relief	Totals				Salaries	Value Church Property	Investment Funds	Amount of Debt.
1 F. A. Hart,	58	17	0	W. W. Walk,	$0	$34	$0	$20	$89	$0	$0	$0	$143	$0	$8	$2052	$1,200	*$15,000	$0	$0
2 Charles Gustafson,	65	25	0		1	0		9	4	0	0	0	14	75	0	4,025	900	18,000	0	0
3 Mrs. O. B. Merritt,	75	40	0	Mrs. D. B. Greenwalt,[a]	25	12	5	30	37	5	15	5	134	0	70	698	700	4,700	0	0
4				Mrs. M. Annis,[b]	0	0	0	0	0	0	0	0	0	0	0	0	0	*0	0	0
5 Mrs. M. A. Gill, m	20	0	0	Mrs. Mettie Raisoni,	0	0	0	2	0	0	4	0	6	6	0	150	†800	*1,200	0	0
6 Dr. C. P. Richards,	88	28	0	Mrs. J. Zimmerman,	0	0	0	3	16	0	4	0	23	0	0	675	510	*3,800	0	0
7 Archie Allan,	90	60	0	Jesse U. Childs,	16	6	1	11	25	2	10	1	72	11	0	636	†800	*1,500	0	0
8	0	0	0		0	0	0	0	2	0	0	0	2	0	0		125	0	0	0
9 Mrs. F. O. Coe,	85	16	0	Charles B. Ames,		0	1	1	68		7	1	78	0	13	1,175	†1,040	*1,000	0	56
10																				
11 George H. Ekdahl, h	48	0	0	Mrs. T. S. Provan,[c]	4	0	1	4	11		7	1	28	0	9	0	†50	*0	0	0
12 George A. Bumstead,	40	0	0		0	0	0	5	30	0	6	0	41	0	0	288	†250	3,600	0	0
13 J. H. Fleming,		0	z20	Robert G. McDonald,	10	13		10	45	0	7	1	86	15	0	1,900	†800	5,000	0	65
14 Mrs. David Ireland, h	217	0	52	David Ireland,	40	34	5	0	150	10	15	5	259	48	19	3,360	1,650	16,000	0	920
15																				
16	24	0	0	Mrs. Dan Williams,	0	0	0	0	0	0	0	0	0	0	0	0	†	2,500	0	0
17 Mrs. L. E. Henderson,	46	0	0	Mrs. L. E. Henderson,	0	0	0	0	5	0		0	5	0	0			*2,500	0	0
18 Joseph Stieret,	120	0	0	Mrs. M'rg'ret Morgan,	2	0	1	2	4	0	4	10	23	0	5	650	390	*3,000	0	0
19 Miss Mary A. Rowe, h	146	25	0	Paul Day,	0	10	0	9	50	0	5	0	74	0	12	1,239	†1,000	*5,000	0	0
20																				
21 Mrs. W. R. McDonald,	48	0	0	Mrs. W. R. McDonald,	0	0	0	0	10	0	3	0	13	4	5	150	†100	*1,000	0	0
22 William Randall,	35	25	0		0	0	0	0	10		3	0	13	1	0					
23 Miss Elvira Marsh,	60	0	0	Mrs. C. H. Warren,	0	0	0	5	5	0	10	0	20	0	4	1,500	†800	2,000	0	0
24 Mrs. L. M. Patterson,	100							2					2							
25 Mrs. Margaret Yost,	190	0	z25	Robert H. Macartney,	0	0	0	6	12	0	2	0	20	0	0		1,000	18,000	0	5,000
26 Joseph B. Reedy,	130	20	x22	Fred L. Reinoehl,	5	0	0	7	50	0	5	0	67	0	25	1,450	†1,000	3,500	0	0
27 John A. Stewart, h	38	0	0	Dea. J. A. Stewart,	50	0	2	16	155	4	8	2	237	20	80	800	500	3,000	0	0
28																				
29 C. T. Willet,	50	0	0	E. T. Welbon,	0	0	0	0	16	0	17	0	33	0	0	855	250	2,000	0	0
30 R. B. Spencer,	150	15	0	E. Woodin,	90	10	3	23	115	10	35	10	296	0	0	2,940	1,200	4,750	0	0
31																				
32 h	150	40	0	W. R. Baker,	0	0	0	0	26	0	15	0	41	0	0	1,200	1,000	5,000	0	0
33 Dr. E. J. Meacham, h	12	50	0	Mrs. J. W. Clapp,	23	0	0	5	61	5	17	1	112	0	30	1,345	800	5,000	0	0
34 Mrs. Bird Merrick,	25	0	0	Mrs. Bird Merrick,	3	0	0	1	11	0	0	0	15	0	0	338	†300	*1,500	0	0
35 Lars Nilsson, h	105	20	x20	Mrs. Nellie Fair,	0	0	0	38	17	0	10	0	65	10	50	1,550	1,300	*1,000	550	0
36 W. H. Short, hm	300	80	0	J. Leonard Hartley,	100	0	10	40	200	25	33	33	441	101	110	2,063	1,200	14,000	0	0

North Yakima, R.F.D. 5. [b] Puyallup, R.F.D. 2. [c] Woodinville, R.F.D. 1. † Missionary aid to salary. * No parsonage.

CHURCHES		Churches Erected	CLERKS	MINISTERS			MEMBERS				ADMITTED			REMOVED				BAPT.		Fam.
Cities or Towns	Org.		Names	Names	Ord.	C'd	Ma.	Fe.	To.	Ab.	C.	L.	To.	Di.	L.	R.	To.	Ad.	Inf.	
37 Doty,	1906	1906	Dennis C. Troth,	Ernest E. Reed,	'87	'11	12	9	21	8	3	6	9	0	3	0	3	0	0	100
38 Eagle Harbor, **Winslow**,	1882	1896	H. C. Wallace,	George Southwell Brett,	'94	'11	13	29	42	3	2	2	4	0	4	24	28	0	0	39
39 Edison,	1889	1890					7	9	16	13	10	0	10	0	0	6	6	6	0	35
40 Edmonds,	1889	1889	Dr. H. W. Hall,	William L. Richardson,	'97	'10	22	46	68	3	4	5	9	0	0	0	0	3	0	60
41 Elk,	1906						6	7	13											
42 Endicott, *German*,	1884						30	21	51											
43 Eureka,	1893	1901	Mrs. Lucy Struthers,				4	12	16	2	6	2	8	0	0	0	0	0	0	
44 Everett, 1st,	1893	1905	F. G. Rymond,	Lester L. West,	'78	'09	100	182	282	0	12	18	30	3	7	8	18	0	0	62
45 ,, *Swedish*,	1903	1908	Carl Rocene,	Axel G. Samuelson,	'06	'09	37	50	87	1	9	2	11	3	2	2	7	1	11	
46 Ferndale,	1891	1892	Mrs. Frances Campbell,	Gilbert T. Holcombe,	'75	'09	15	22	37	3	5	2	7	1	2	0	3	3	3	60
47 Five Mile Prairie,[a]	1907	1908	Mrs. Lulu Tanner,	Frank A. Bown,	'97	'09	21	22	43	16	5	5	10	0	5	0	5	0	0	
48 Forks,	1902	1902	Miss Deede Merchant,				4	9	13	2	2	2	4	0	1	0	1	0	0	10
49 Glenora,	1909	1910	Miss Virginia Pease,	Daniel E. Vernon,	'01	'11	8	7	15	0	5	10	15	0	0	0	0	0	3	
50 Glenwood,[b]	1908	1909	C. J. Hayes,	Henry V. Rominger,	'82	'11	13	22	35	0	2	7	9	0	5	1	6	0	0	25
51 Grace, **Woodinville**,	1907						4	7	11											
52 Granite Falls,	1897	1899	Mrs. Gertrude M. Robe,	Walter R. Parr,	'98	'09	17	36	53	9	6	4	10	0	3	11	14	4	0	80
53 Hartford,	1902	1903	William E. Rigby,				5	8	13	0	2	0	2	1	0	0	1	0	0	125
54 Hicksville, *German*,	1909	1909	J. Schossler,	Karl A. Lippenberger,	'08	'10	7	7	14	0	0	2	2	0	0	0	0	0	3	7
55 Hillyard,	1894	1895	Mrs. J. J. Gerlach,	Josiah L. Keene,	'87	'09	54	91	145	19	3	9	12	0	10	1	11	2	2	90
56 Ione,	1909	1910	Mrs. J. I. McInnes,	Carl H. Veazie,	'10	'10	13	25	38	9	9	9	18	0	0	0	0	4	0	100
57 Irondale,	1910						3	8	11											
58 Kalama,	1889	1890	George W. Kalahan,	Frank J. Meyer,	'09	'11	18	42	60	15	8	4	12	1	0	0	1	3	2	50
59 Kennewick,	1906	1908	Miss Mae Sercombe,	Ernest A. Orr,	'93	'11	28	49	77	22	17	18	35	0	7	3	10	7	0	
60 Kirkland,	1890	1892	Miss Carrie Shumway,	Charles E. Newberry,	'83	'08	12	20	32	7	0	3	3	0	0	1	1	0	0	
61 Krupp, *German*,	1902		Christian Leutz,[c]	Gottfried Graedel,[d]	'82	'08	8	6	14	0	0	0	0	0	4	0	4	0	0	7
62 Lakeside,	1901	1902	Mrs. Ella C. Davidson,				4	11	15	6	1	0	1	0	0	0	0	0	0	100
63 Lakeview,	1881	1903	Miss Blanche Marker,				4	10	14	0	0	0	0	0	2	0	2	0	0	10
64 Lamont,	1909						13	15	28											
65 Leavenworth,	1894	1904	Mrs. George Hathaway,	William V. Davis,	'88	'08	7	15	22	4	4	0	4	0	6	1	7	0	0	100
66 Lind, *German*,	1908						6	6	12											
67 Long Branch,	1908	1909	Adolph Johnson,	W. Major Upcraft,	'00	'09	16	16	32	5	2	5	7	0	0	0	0	0	1	85
68 Loomis,	1910		Mrs. Susie Grant,	Addison D. Kinzer,	'73	'11	6	25	31	7	22	9	31	0	0	0	0	0	8	15
69 Leon Lake,	1904	1911	John Wilson,	James M. Lavender,	'04	'10	15	17	32	2	3	4	7	0	2	5	7	0	0	8
70 Lopez Island, **Richardson**,	1902						18	47	65											
71 Lowell,	1892	1902	Mrs. Mary Huntley,	Robert A. Cunningham,	'03	'10	6	44	50	6	20	5	25	0	0	0	0	7	10	60
72 Lyle,	1910		Mrs. Flora F. Thomas,				7	7	14	0	5	0	5	0	0	0	0			
73 Machias,	1902						8	16	24											
74 Malden,	1910	1910	Mrs. G. Rait,				24	41	65	10	26	6	32	1	0	0	1	6	8	30
75 Maltby,	1903						4	11	15											
76 Marysville,	1894						6	15	21											

[a] **Spokane, R.F.D. 7.** [b] **Vancouver, R.F.D. 6.** [c] **Krupp, R.F.D.** [d] **Irby, R.F.D.**

SUNDAY SCHOOLS		Y. P. S. Mem	Mens Org.	CHURCH TREASURERS	OFFERINGS FOR THE BENEVOLENT SOCIETIES									Other Cong'l Offerings	Undenom. Gifts	Home Exp.	SALARIES, VALUES, ETC.			
Superintendents	Mem				A.B.C. F.M.	Wom's Bds.	C. E. Soc.	C.C.B. Soc.	C.H.M Soc.	A. M. A.	C.S.S. & P.S.	Min. Relief	Totals				Salaries	Value Ch. Property	Invest. Funds	Amt. of Debt
37 W. F. Bailor,	106	0	0	Mrs. Della Troth,	$12	$0	$1	$5	$20	$0	$10	$1	$49	$7	$14	$506	†$800	$2,500	$0	$137
38 Miss Berta Start,	88	0	0	H. C. Wallace,	10	0	2	10	60	0	29	3	114	5	21	920	1,000	5,000	0	0
39 Mrs. J. M. Shepherd,	30	0	0	J. M. Shepherd,	0	0	0	5	10	0	0	0	15	0	0	450	†600	1,700	0	400
40 John L. Taylor,	120	67	0	Mrs. Hattie Ault,	24	0	0	19	60	0	1	0	114	0	75	1,216	†800	4,500	0	0
41					12		1	5	33	3	6	1	61							
42					40		20	10	44	17	20	10	161							
43 I. D. Jones,	3	0	0	Sim. Kinman,	1	0	0	0	0	0	0	0	1	0	0	0	0	1,600	0	0
44 C. P. Spriesterbach,	120	39	x40	W. G. Baker,	45	81	5	14	336	12	5	5	503	48	0	4,052	2,000	*20,000	0	5,500
45 Oscar Sellgress,	121	35	0	John Hatlen,	0	0	0	20	8	0	5	0	33	0	74	2,400	1,040	*11,000	0	2,100
46 Henry E. Campbell,	76	0	0	Mrs. F. Campbell,	5	0	1	8	40	4	10	4	72	0	0	614	†617	3,500	0	0
47 Mrs. J. J. Boyce,	55	20	0	W. C. Crawford,	4	0	0	6	25	0	0	0	35	0	0	425	†350	*5,000	0	0
48 Miss Gertrude Palmer,	24	0	0	Mrs. Jennie Collings,	0	0	0	4	25	0	0	0	29	0	0		600	1,500	0	0
49					0	0	0	0	10	0	0	0	10	0	0					
50 W. C. Lainhart,	39	0	0	Mrs. M. Zimmerman,	0	0	0	5	25	0	0	0	30	16	0	300	†175	*1,200	0	0
51									3				3							
52 Robert G. Criswell,	80	0	0	Charles H. Smith,	3	0	3	3	26	3	19	3	60	0	10	1,524	1,000	5,400	0	0
53 Mrs. Henry Leichem,	75	0	0	Mrs. Carrie Iten,	0	0	0	3	4	0	3	0	10	1	0	455	600	*800	0	0
54 Jakob Hoff,	20	0	0	Jakob Lehman,	0	0	0	0	5	0	0	0	5	4	0	125	†700	*1,300	0	236
55 J. J. Gerlach,	143	0	x30	Miss Martha Palmer,	65	0	2	25	20	0	14	2	128	8	0	1,525	1,100	5,000	0	0
56 Mrs. R. L. Dalton, h	81	30	z25	William Stecker,	0	0	0	1	9	0	7	0	17	0	5	1,233	†800	5,500	0	637
57									10				10							
58 George W. Kalahan, h	120	96	z13	Mrs. Charlotte Sims,	0	0	0	0	0	0	0	0	0	0	22	1,025	800	3,500	0	400
59 Rev. F. V. Hoyt, h	90	0	0	Nelson Williams,	0	0	0	0	40	0	13	0	53	0	0	570	†900	*7,500	0	1,400
60 Gustave Pearson, m	110	16	z13	Miss Marie Nettleton,	0	0	0	0	45	0	10	0	55	10	7	957	†800	*4,000	0	0
61 Jacob Kallenberger,	13	0	0	Edward Kuch,	0	0	0	0	0	0	0	0	0	14	0	0	0	0	0	0
62 M. S. Kibby,		0	0	Mrs. Rachel C. Bond,	0	0	0	10	9	0	6	0	25	0	0			*3,000	0	0
63 Mrs. M. H. Smith,	26	10	0	Mrs. M. H. Smith,	7	0	0	0	20	0	2	0	29	0	0	113	†300	*600	0	0
64																				
65 Rev. W. V. Davis,	75	0	0	Mrs. Fred. Searls,	0	0	0	6	5	5	0	0	16	0	14	550	696	4,000	2,500	100
66					6			3	10	2	4		25							
67 Mrs. E. M. Rice,	52	36	z19	S. S. Watkinson,	7	0	1	5	25	4	5	1	48	0	0	413	248	*2,400	0	0
68 Mrs. Jack Forde, h	82	0	0	F. C. Retzer,	0	0	0	0	0	0	6	0	6	0	0	271	†900	*0	0	0
69 D. G. Horr,	75	40	0	John Agar,	0	0	0	5	20	0	0	0	25	12	15	2,468	†400	4,500	0	0
70					5	2	1	4	45		10	1	68							
71 Mrs. K. A. Buckley,	95	30	0	Miss Margaret Martin,	0	0	0	0	25	0	7	0	32	39	25	635	†720	4,700	0	662
72									6				6							
73																				
74	130	10	0	Mrs. P. Mickelson,	0	0	0	0	25	0	0	0	25	0	9	1,320	†1,200	*500	350	0
75					2	0	0	1	15	0	5	1	24							
76					0	0	0	0	11	0	0	0	11							

† Missionary aid to salary. * No parsonage.

CHURCHES			Churches Erected	CLERKS	MINISTERS			MEMBERS				ADMITTED			REMOVED				BAPT.		Fam.
	Cities or Towns	Org.		Names	Names	Ord.	C'd	Ma.	Fe.	To.	Ab.	C.	L.	To.	Di.	L.	R.	To.	Ad.	Inf.	
77	McMillin,[a]	1891	1896	J. W. Thorp,[a]	Frederick C. Rolls,	'09	'11	1	3	4	0	2	2	4	0	0	0	0	0	0	10
78	McMurray,	1897	1902	Mrs. Bertha Morrissey,	Spencer C. Garrison,	'06	'11	1	4	5	1	1	1	2	0	0	0	0	0	0	6
79	Medical Lake,	1883	1889	Hon. Stanley Hallett,	Herbert E. Hunt,	'09	'11	24	36	60	7	2	4	6	2	3	0	5	0	1	
80	Medina, **Bellevue**,	1907		Mrs. J. C. Matsura,	Arthur Bryant Strong,	'97	'08	4	11	15	0	3	3	6	0	0	0	0	2	1	
81	Metaline Falls,	1911		Arnold Reading,	Carl H. Veazie,	'10	'11	8	10	18	4	9	9	18	0	0	0	0	0	0	
82	Meyers Falls,	1904	1908	F. L. Smith,	[Newton Thomas, *Lic.*]		'11	4	11	15	0	4	6	10	0	0	0	0	0	0	
83	Milan,	1906						1	2	3											
84	Monroe,	1905	1906	Clifford S. Beall,	Merle Arthur Frost,	'96	'10	19	54	73	16	4	14	18	0	3	4	7	1	0	120
85	Montbourne,	1904	1907		Spencer C. Garrison,	'06	'11	3	2	5	0	0	0	0	0	0	2	2	0	0	
86	Morgan Park, **Hillyard**,	1910		Mrs. Emma Norris,	Josiah L. Keene,	'87	'10	8	7	15	0	0	0	0	0	0	0	0	0	0	25
87	Moxee Valley,	1906	1910	Nelson J. Dickson,	Granville R. Pike,	'56	'11	10	10	20	2	0	0	0	0	6	0	6	0	0	25
88	Natchez,[b]	1882	1887	Mrs. Carrie Crabb,	Joseph E. Tedford,	'06	'10	34	36	70	14	0	9	9	1	4	1	6	0	0	65
89	Newman Lake, **Moab**,	1902	1909	Mrs. Lillie Day,	William D. Eddy,	'90	'11	5	9	14	1	0	0	0	0	0	1	1	0	0	30
90	Newport,	1899	1908	Mrs. Davina Halford,	Frank E. Whitham,	'89	'10	39	67	106	40	5	6	11	2	5	0	7	4	9	130
91	North Bellingham,	1904		David A. Clendenin,	Gilbert T. Holcombe,	'75	'09	4	10	14	0	0	6	6	0	0	0	0	0	0	30
92	North Yakima,	1879	1893	Miss Jennie H. Leach,	E. Alonzo King,	'00	'09	84	195	279	29	13	32	45	3	6	0	9	7	0	175
93	Odessa, Pilgrim, *German*,	1900	1901	John V. Schatz,	John F. Reister,	'00	'08	50	57	107	7	16	13	29	0	5	0	5	0	24	50
94	,, Hoffnungsberg, *Ger.*,	1900	1900	Ludwig Doering,	Adam Gettman, *i.*	'09	'10	27	26	53	0	23	0	23	0	0	0	0	0	18	30
95	,, Friedensfeld, *German*,	1902	1906	John Hemmerling,	John F. Reister,	'00	'08	5	4	9	0	0	1	1	0	0	0	0	0	2	7
96	,, Emmaus, *German*,[c]	1903	1904	Jacob Wacker,	Gottfried Graedel,	'82	'04	34	34	68	0	0	0	0	1	0	0	1	0	12	23
97	,, Tabor, *German*, **Irby**,	1907		Jacob Schmidt,	Karl A. Lippenberger,	'02	'11	8	8	16	0	4	0	4	0	0	0	0	0	3	8
98	Olympia,	1873	1872	Mrs. C. J. Lord,	Robert H. Edmonds,	'88	'09	49	95	144	53	4	10	14	1	4	0	5	2	0	135
99	Orchard Prairie,	1906	1911	R. D. Hock,	Milton H. Babcock,	'88	'11	23	29	52	4	6	0	6	0	0	0	0	4	2	37
100	Otis Orchards,	1912		Dr. E. S. Hunt,	William D. Eddy,	'90	'11	18	23	41	0	16	25	41	0	0	0	0	0	0	
101	Pasco,	1908	1908	Miss Rose Kleeb,	Earle A. Munger,	'04	'09	15	29	44	8	5	7	12	0	0	0	0	0	5	100
102	Pataha City, **Pomeroy**,	1890	1892	Mrs. A. L. Cabbage,	George H. Wilbur,	'00	'11	4	6	10	0	0	0	0	0	0	0	0	0	0	9
103	Pleasant Prairie,[d]	1885	1897	Henry L. Lancaster,	Milton H. Babcock,	'88	'11	6	21	27	8	0	0	0	0	0	0	0	0	0	12
104	Pleasant Valley,	1902						15	23	38											
105	Pomeroy,	1903	1903	Ludwig F. Koenig,	George Henry Wilbur,	'00	'11	30	55	85	28	8	5	13	0	7	0	7	7	0	50
106	Port Angeles,	1888	1889	Miss Cora Zillman,	Stephen Smith,	'80	'08	16	32	48	8	1	19	20	1	1	1	3	0	1	60
107	Prescott,	1895						8	17	25											
108	Pullman,	1886	1891	Mrs. E. L. Hammond,	Charles Harvey Harrison,	'04	'09	34	75	109	0	6	16	22	1	9	0	10	1	9	75
109	Puyallup,	1889	1907	Mrs. Kate B. Gaylord,	Frederick C. Rolls,	'09	'11	11	30	41	6	4	13	17	0	0	0	0	3	1	49
110	Quillayute,	1894						1	0	1											
111	Quincy, *German*,	1907		Christ. Dormaier,	John F. Reister,	'00	'07	13	13	26	6	0	0	0	1	0	0	1	0	2	11
112	Richmond,	1891						7	8	15											
113	Ritzville, 1st,	1882	1900	Oliver Despain,	Milton L. Hutton,	'94	'10	34	47	81	5	14	4	18	0	0	0	0	6	3	100
114	,, 1st, *German*,	1887	1889	Christ Haag,	William F. Essig,	'98	'07	40	40	80	0	0	0	0	1	4	0	5	0	10	30
115	,, Zions, *German*,	1894	1901	John Kanzler,	John H. Strohecker,	'02	'08	70	55	125	0	0	0	0	2	0	18	20	0	10	70
116	,, Immanuel, *Ger.*,	1897	1899	Jacob Hardung,	Henry Hoersch,	'09	'09	35	36	71	0	5	0	5	0	2	5	7	0	6	26

[a] **Puyallup, R.F.D. 2.** **North Yakima, R.F.D. 6.** [c] **Irby, R.F.D.** [d] **Hillyard, R.F.D. 10.**

SUNDAY SCHOOLS				CHURCH TREASURERS	OFFERINGS FOR THE BENEVOLENT SOCIETIES												SALARIES, VALUES, ETC.			
Superintendents	Mem	Y. P. S. Mem	Mens Org.		A. B. C. F. M.	Wom's Bds.	C. E. Soc.	C. C. B. Soc.	C. H. M Soc.	A. M. A.	C. S. S. & P. S.	Min. Relief	Totals	Other Cong'l Offerings	Undenom. Gifts	Home Exp.	Salaries	Value Ch. Property	Invest. Funds	Amt. of Debt
77 A. Z. Booth,	45	0	0	Mrs. A. E. Dixon,	$0	$0	$0	$0	$5	$0	$0	$0	$5	$0	$0	$0	$0	*$650	$0	$0
78 W. D. Fox,	40	0	0	Mrs. B. Morrissey,	0	0	0	2	11	0	0	0	13	0	0	167	†100	*1,500	0	400
79 Mrs. Meda Gilkey,	116	0	0	Kenneth McDouall,	22	0	0	0	10	0	0	0	32	11	40	1,006	900	4,500	0	0
80 Jannette Knowlton,	41	0	0	John Shue,	4	0	0	2	8	0	7	1	22	4	3	450	†800	*1,000	0	0
81 Arnold Reading,	40	0	0	O. C. Wangeman,	0	0	0	0	14	0	0	0	14	0	0	200	†600	*0	0	0
82 Mrs. Newton Thomas,	31	0	0	Mrs. Dewey Conner,	0	0	0	0	10	0	1	0	11	0	0		†400	*1,765	0	110
83																				
84 Arthur Bailey,	130	60	0	Whit. H. Clark,	10	0	2	22	60	5	21	2	122	0	2	2,800	†1,200	*6,000	0	0
85	26	0	0	Andrew Anderson,	0	0	0	0	21	0	0	0	21	0	0	185	†100	*0	0	0
86 Mrs. Emma Norris,	75	0	0	Mrs. Carl Brickell,	0	0	0	0	0	0	0	0	0	0	0	78	20	*600	0	243
87 Nelson J. Dickson,	68	45	x14		34	4	1	6	26	0	9	0	80	9	13	202	†610	*1,650	0	0
88 E. B. Smith,	100	52	0	Willis S. Friend,	15	0	0	10	35	0	20	0	80	21	200	1,425	800	4,000	800	0
89 Mrs. R. R. Gebbers,	24	0	0	Mrs. Leona Gebbers,	0	0	0	3	4	0	3	0	10	0	6	276	200	*1,500	0	0
90 Frank Horton,	135	0	0	J. H. Montzheimer,	0	0	0	0	25	0	0	0	25	0	15	1,550	1,200	*10,000	0	2,500
91 E. W. Mitchell,	60	0	0	Fred Bays,	1	0	0	4	10	0	8	0	23	0	0	140	†100	*150	0	0
92 J. M. Richardson, h	282	75	x50	Miss J. Bridgman,	40	55	5	10	231	22	25	5	393	135		3,500	1,900	20,000	0	760
93 John Werner,	130	35	0	August W. Jansen,	64	0	7	25	196	20	20	7	334	168	38	835	700	4,000	0	0
94 Christian Hille,	47	15	0	Jacob Schaal,	0	0	0	0	0	0	0	0	0	26	0	1,000	†700	2,200	0	600
95 John Hemmerling,	20	0	0	John Hinzmann,	5	0	1	4	29	2	6	1	48	111	2	130	100	*1,000	0	0
96 Jacob Hamburg,	80	35	0	John Hoff,	79	0	5	5	67	10	10	5	181	157	70	800	250	*2,000	0	0
97 J. Schmidt,	20	0	0	Samuel Giese,	0	0	0	0	0	0	0	0	0	0	0	130	700	*0	0	0
98 Rev. R. H. Edmonds, h	112	50	x22	Elliot B. Spring,	20	10	2	18	75	10	20	2	157	0	100	2,279	1,500	6,000	700	0
99 R. D. Hock,	83	41	0	D. Thorndike,	7	0	0	0	19	0	6	0	32	0	0	413	325	4,000	0	0
100 Prof. C. H. Cross,	49	0	0		0	0	0	0	0	0	0	0	0	0	0	0	400	*2,500	400	0
101 Lee C. Henderson,	45	0	x25	Miss Vinnie Small,	0	0	0	0	40	0	3	0	43	0	35	1,050	†900	3,500	0	500
102 A. L. Cabbage,	27	0	0	Mrs. A. L. Cabbage,	1	0	0	6	15	0	32	0	54	10	0	100		1,200	0	0
103 W. J. Stoddard, h	30	0	0	Mrs. L. C. Stoddard,	0	0	0	0	16	0	0	0	16	8	5	202	200	*1,000	0	0
104																				
105 J. A. Craig, h	98	30	0	Ludwig F. Koenig,	1	0	0	16	75	0	0	0	92	0	0	1,372	†1,000	4,500	0	1,000
106 A. J. Cosser,	70	29	x80	W. D. Morse,	0	0	0	13	40	0	10	0	63	0	0		†800	5,500	0	405
107					1								1							
108 E. P. Gaines,	84	40	32	Frank M. Slagle,	20	0	0	15	75	5	16	0	131	7	0	1,745		5,000	0	0
109	42	20	0	A. H. Healey,	0	5	0	0	25	0	4	0	34	5	0	1,060	†900	5,000	0	400
110																				
111 Christ. Weber,	20	0	0	Conrad Weber,	15	0	4	12		10	10	4	55	16	24	288	200	*0	0	0
112																				
113 Mrs. W. H. Martin,	92	35	100	F. F. Davenny,	0	0	15	10	132	30	25	5	217	70	150	1,722	1,400	15,000	0	0
114 William Kiesz, h	8	70	z16	Michael Thiel,	35	0	0	25	107		25	15	207	660	0	1,000	625	2,000	0	0
115 Henry Kalkwarf,	120	0	30	C. H. Clodius,	50	0	0	20	157	0	7	10	244	133	15	1,363	1,000	10,000	1,500	0
116 Henry Schoessler, h	75	50	0	George Schoessler,	59	0	15	25	30	10	19	15	173	100	516	400	300	2,500	0	0

† Missionary aid to salary. * No parsonage.

CHURCHES			CLERKS	MINISTERS			MEMBERS				ADMITTED			REMOVED				BAPT.		Fam.
Cities or Towns	Org.	Churches Erected	Names	Names	Ord.	C'd	Ma.	Fe.	To.	Ab.	C.	L.	To.	Di.	L.	R.	To.	Ad.	Inf.	
117 Ritzville, Salems, *German*,	1899	1902	Jacob Braun,	Henry Hoersch,	'09	'10	67	49	116	0	17	0	17	1	0	0	1	0	7	38
118 ,, Zoar, *German*,	1904						5	5	10											
119 Rosalia,	1904	1896	Miss Stella M. Schwindt,	Isaac McRae,	'94	'11	22	53	75	21	0	2	2	0	12	9	21	0	0	35
120 Rosedale,	1909	1907	Mrs. L. E. Whitmore,	William B. Fisher,	'80	'10	5	8	13	2	0	0	0	0	0	4	4	0	0	30
121 Roy,	1888	1889	W. H. Woodworth,	Joseph Weiss,	'01	'11	22	54	76	21	13	6	19	2	6	0	8	7	1	100
122 St. John,	1890	1890	Harry Terhune,	Samuel A. Long,	'99	'11	14	34	48	6	3	2	5	2	4	29	35	4	0	30
123 Seattle, Plymouth,	1879	1911	E. O. B. Nugent,	Francis J. Van Horn, *i.*	'93	'06	463	820	1283	160	67	61	128	12	38	42	92	21	15	750
124 ,, 1st, *German*,	1883						13	21	34											
125 ,, Edgewater,	1889	1889	Miss May Douglass,	W. H. G. Temple,	'86	'10	61	122	183	22	2	4	6	2	10	0	12	1	6	150
126 ,, University,	1891	1907	U. S. A. Panchot,	Horace C. Mason,	'89	'04	143	239	382	55	21	47	68	2	29	22	53	13	13	300
127 ,, Columbia,	1896	1896	Guy L. Dickie,	Edward D. Weage,	'84	'02	51	119	170	36	12	9	21	0	19	0	19	6	0	130
128 ,, Greenlake,	1897	1900	Miss Bertha Sandell,	Charles F. Clarke,	'92	'06	46	90	136	16	6	12	18	0	6	0	6	4	12	200
129 ,, West,	1899	1901	Mrs. W. A. Gordon,	E. Tremayne Dunstan,	'82	'08	69	102	171	18	9	5	14	4	2	0	6	0	8	250
130 ,, Pilgrim,	1899	1906	Julius L. Baldwin,	Edward Lincoln Smith, *r.*	'90	'99	171	290	461	45	20	38	58	2	35	4	41	9	9	400
131 ,, Brighton,	1902	1901	George B. Littlefield,	Richard Demain Nicholls,	'04	'11	19	29	48	7	6	7	13	0	0	0	0	2	1	50
132 ,, Oak Lake,	1902	1911	Mrs. L. W. Miller,	T. Robert Elwell,	'98	'08	10	18	28	2	7	4	11	0	0	0	0	0	1	40
133 ,, Queen Anne,	1902	1904	Mrs. H. R. Charlton,	Sydney Strong,	'84	'08	108	67	175	20	5	2	7	0	2	0	2	3	7	200
134 ,, Beacon Hill,	1903	1910	Charles Leivers,	James A. Henry,	'94	'07	21	45	66	13	8	15	23	0	0	0	0	8	11	75
135 ,, Olivet,	1906	1907	A. P. Basher,	James A. Henry,	'94	'10	3	20	23	3	3	3	6	0	0	0	0	0	0	40
136 ,, *Japanese*,	1907		Dea. Takanasuke Kumai,	Naokatsu Kubushird,	'09	'09	59	17	76	64	6	0	6	0	0	0	0	6	0	12
137 ,, Bayview,	1908	1907	W. E. Barnacut,	T. Robert Elwell,	'98	'08	11	29	40	12	2	2	4	0	1	0	1	0	2	40
138 ,, Keystone,	1908	1908	W. R. Baldwin,	Wilfred Withington,	'07	'08	58	67	125	31	25	5	30	0	1	5	6	20	5	225
139 ,, Prospect,	1908	1910	William F. Bushell,	Robert Storrs Osgood, *r.*	'98	'08	38	55	93	13	5	17	22	1	8	0	9	4	4	160
140 ,, Fairmount,	1908	1909	T. B. Thornily,	Charles H. Shank,	'93	'11	17	32	49	0	11	18	29	0	2	2	4	2	7	75
141 ,, Alki,	1908	1909	Miss Mary Cushing,	Charles H. Shank,	'93	'11	20	46	66	22	2	8	10	0	0	0	0	0	0	35
142 ,, Fauntleroy,	1911		James Philipps,	James Elvin, *r.*	'06	'09	16	25	41	3	8	33	41	0	0	0	0	10	9	86
143 Shaw Island,	1905						8	10	18											
144 Snohomish,	1890	1890	Mrs. Allie E. Wright,	Lambert L. Woods,	'67	'11	28	80	108	15	10	5	15	2	0	8	10	7	3	137
145 South Bend,	1891	1891	Aaron Butz,	Bert F. Case,	'94	'09	15	34	49	3	0	0	0	0	0	0	0	0	0	50
146 Spokane, Westminster,	1879	1893	Miss Grace E. P. Holman,	Elwin L. House,	'88	'07	289	535	824	100	29	48	77	9	31	125	165	13	1	650
147 ,, *Swedish*,	1888	1906	Lewis Larson,	John E. Seth,	'93	'05	158	206	364	0	47	0	47	0	0	39	39	5	32	300
148 ,, Plymouth,	1890	1890	Edward Stephens,	Bryant C. Preston,	'93	'10	103	178	281	30	12	14	26	2	16	33	51	8	6	200
149 ,, Pilgrim,	1890	1901	Mrs. E. T. Fearl,	Grant B. Wilder,	'95	'11	45	103	148	4	7	16	23	0	10	133	143	1	2	175
150 ,, Westside,	1892	1898	Mrs. J. H. Todd,	William S. Pritchard,	'93	'11	16	24	40	13	0	0	0	1	4	3	8	0	0	60
151 ,, Lidgerwood,	1905	1906	Mrs. Maud Anderson,	Grant B. Wilder,	'95	'11	14	24	38	0	0	0	0	0	3	9	12	0	0	
152 ,, Corbin Park,	1905	1910	Mrs. Clara Granvoll,	Frank H. Winter, *r.*	'98	'11	39	57	96	0	9	8	17	1	11	0	12	5	2	23
153 ,, Lincoln Heights,	1911	1910	F. H. Jamieson,	William S. Pritchard,	'93	'11	10	16	26	0	13	13	26	0	0	0	0	5	0	100
154 ,, Columbia,	1911																			
155 Sprague,	1882	1884	A. C. Schrader,	Jonathan Edwards,	'76	'06	17	45	62	18	7	2	9	0	3	7	10	3	2	90
156 Springdale,	1890						4	12	16											

SUNDAY SCHOOLS					CHURCH TREASURERS	OFFERINGS FOR THE BENEVOLENT SOCIETIES									Other Cong'l Offerings	Undenom. Gifts	Home Exp.	SALARIES, VALUES, ETC.			
	Superintendents		Mem	Y. P. S. Mem	Mens Org.		A.B.C. F.M.	Wom's Bds.	C. E. Soc.	C.C.B. Soc.	C.H.M Soc.	A. M. A.	C.S.S. & P.S.	Min. Relief	Totals				Salaries	Value Ch. Property	Invest. Funds	Amt. of Debt
117	Michael Kautz,	h	72	0	0	Daniel Hille,	$51	$0	$20	$25	$48	$0	$30	$15	$189	$264	$86	$550	$500	*$2,575	$380	$0
118										3	45		7		55							
119	Charles E. Helmer,		114	20	0	Herman L. Riek,	5	0	1	2	27	2	8	1	46	2	20	1,600	1,200	*2,250	0	0
120	William P. Warren,	h	48	0	0	Mrs. Hattie Huff,	2	0	1	2	16	1	4	1	27	0	0	0	†	3,500	0	0
121	E. E. Engle,		87	15	0	Henry Murray,	0	5	0	5	21	0	15		46	10	4	1,475	850	3,500	0	0
122	Cecil W. Dell,	h	68	5	0	Mrs. J. D. Cummins,	0	0	0	5	9	0	0	0	14	13	8	100	†800	3,000	0	0
123	Rev. James Elvin,	hm	795	75	200	J. V. A. Smith,	1,850	355	0	305	4,020	150	278	50	7,008	2,068	15000	35000	6,000	300,000	5,000	0
124											13		12		25							
125	Arthur P. Johnson,		160	32	0	Mrs. Helen Spry,	318	10	0	30	210	28	20	0	616	137	72	3,250	1,200	*10,000	0	0
126	R. C. McAllaster,		300	80	175	Prof. D. Thomson,	150	30	10	25	500	15	51	5	786	507	1,000	7,000	2,400	*55,000	0	13,000
127	Thomas G. Hitt,		210	35	x25	Fred. Dudley,	0	10	0	10	70	0	5	0	95	35	20	1,445	1,200	*4,000	0	0
128	E. H. Hoglund,	m	300	60	55	Blaine Freeman,	50	0	3	21	100	50	30	5	259	75	75	2,225	1,200	6,500	0	0
129	Paul Whitham,		162	60	x50	M. J. Willett,	23	5	5	0	180	0	10	5	228	55	50	4,085	2,000	10,500	12,500	650
130	Alfred H. Lundin,	h	416	45	240	H. H. Farman,	1,820	308	150	300	4,065	110	207	100	7,060	4,369	2,438	11843	3,600	55,000	0	3,000
131	James Stephen,		75	25	x20	W. E. Hay,	49	5	1	5	20	5	10	1	96		10	1,400	750	5,000	0	0
132	Mrs. J. W. Denny,		90	20	0	John W. Denny,	12	0	1	5	20	3	4	1	46	10	6	3,469	†850	*4,600	0	0
133	W. L. Butler,		255	40	x50	T. J. Byrne,	25	65	0	0	100	15	11	0	216	338	100	3,000	1,500	*12,000	0	0
134	Charles Leivers,		170	49	z20	Will. Reynolds,	10	0	1	12	40	4	15	1	83	33	50	575	†1,200	*12,000	0	0
135	Mrs. Matilda J. Calder,		68	36	0	Mrs. Sophia Hopwood,	0	0	0	2	10	0	7	0	19	13	1	548	†200	*3,000	0	125
136						Dea. T. Kumai,	0	0	0	0	0	0	0	0	0	14	27	955	720	*0	0	0
137	W. E. Barnacut,		60	15	0	A. E. Goff,	6	0	2	1	20	1	3	2	35	10	10	325	†850	*2,000	0	0
138	Mrs. Dudley Long,		200	45	z50	Mrs. W. G. Ceore,	16	12	0	0	18	0	6	0	52	0	0	1,500	0	1,000	0	1,100
139	F. M. Harwood,		175	0	x65	A. E. Campbell,	50	40	10	24	109	9	25	10	277	87	20	2,150	1,600	*8,000	0	400
140	C. F. Laughlin,		110	0	0	Dr. A. L. Howe,	2	0	1	13	20	2	10	1	49	11	15	868	600	*1,700	0	0
141	M. H. Cushing,		78	0	0	Mrs. F. Schmitz,	0	0	0	0	10	0	0	0	10	0	0		600	*2,500	0	0
142	Henry Hall Johnson,		119	0	x40	Robert D. Hamlin,	0	0	0	0	0	0	10	0	10	100	0	950	750	*1,200	0	0
143											7				7							
144	J. L. Boyle,	h	240	35	0	Mrs. Sylvester Smith,	10	0	2	5	20	5	10	2	54	0	27	1,469	1,200	10,500	0	0
145	Rev. B. F. Case,		75	18	0	Mrs. J.E.Buckingham,	7	0	0	5	60	4	4	0	80	0	20	1,670	†800	4,500	0	420
146	Thomas H. Brewer,	m	320	0	x60	Alex. Turnbull,	51	80	0	0	425	5	13	20	594	1,316	3,000	8,000	3,400	100,000	0	10,000
147	Alfred Bjork,	m	225	142	0	David Wertberg,	0	0	0	0	0	0	10	0	10	25	0	5,038	1,500	41,200	0	9,200
148	C. C. McEachran,	h	250	0	x45	J. A. Yeomans,	250	35	11	15	199	12	41	6	569	345	150	3,750	2,000	20,000	0	0
149	A. C. Dukelow,		250	0	0	Bradford J. Cutler,	0	15	0	16	85	8	12	0	136	46	0	3,900	1,500	15,000	0	2,500
150	Rev. W. S. Pritchard,	h	61	0	0	Mrs. W. S. Hoyt,	0	10	0	0	15	0	0	0	25	30	0	476	†1,200	*1,000	0	0
151	Miss Bertha Rick,		85	0	0	Otis Davenport,	0	0	0	0	0	0	0	0	0	0	0		†	*2,000	0	0
152	George H. Scholer,	h	188	45	0	Mrs. Nellie Woodcock,	0	0	0	0	11	0	20	0	31	32	0	1,825	†1,200	*10,000	0	1,000
153	G. A. Preston,		124	0	0	C. K. Lee,	0	0	0	0	0	0	2	0	2	0	0	600	†1,200	*800	0	150
154																						
155	L. L. Barton,		95	0	z15	John W. Shearer,	1	0	0	8	5	0	5	1	20	0	20	1,400	1,000	7,000	0	0
156											12				12							

† Missionary aid to salary. * No parsonage.

CHURCHES		Churches Erected	CLERKS	MINISTERS			MEMBERS				ADMITTED			REMOVED				BAPT.		Fam.
Cities or Towns	Org.		Names	Names	Ord.	C'd	Ma.	Fe.	To.	Ab.	C.	L.	To.	Di.	L.	R.	To.	Ad.	Inf.	
157 Steilacoom,	1883	1902	Silas D. Harvey,	Harry M. Painter,	'99	'09	14	19	33	7	3	1	4	0	2	0	2	1	1	40
158 Stevenson,	1908	1911	Mrs. Cornelia M. Wilson,	Charles H. Nellor,	'01	'11	10	24	34	8	9	5	14	0	0	0	0	5	0	40
159 Sultan,	1910	1910	Miss Kate Atwood,	Albert L. Knudson,	'01	'10	10	32	42	7	7	5	12	0	0	0	0	2	9	100
160 Sunnyside,	1894	1911	Dea. Myron D. Clarke,	Hubert Frederick Burgess,	'92	'06	43	67	110	15	5	7	12	0	1	1	2	1	1	40
161 Sylvan,	1892	1900	Miss Mae Bixby,	[Charles F. Nevius, *Lic.*]			9	18	27	7	0	0	0	2	1	0	3	0	1	45
162 Synarep,	1908																			
163 Tacoma, 1st,	1874	1906	Charles D. Savery,	Edward Torrey Ford, *i.*	'97	'00	98	433	631	150	11	33	44	0	5	12	17	0	0	375
164 ,, East,	1885	1890	Miss Elsie Kent,	Arthur D. Shaw,	'08	'12	37	23	60	20	2	2	4	0	3	0	3	0	0	70
165 ,, Plymouth,	1903	1908	Mrs. Lois S. Hessert,	Harry Bowden Hendley, *i.*	'98	'03	30	50	80	10	3	3	6	0	3	4	7	3	6	200
166 ,, Park av.,	1905	1908		Sullivan S. Healey,	'85	'11	11	24	35	6	1	4	5	0	0	0	0	0	0	
167 ,, Pilgrim,	1908	1908	Samuel W. Bunting,	Edgar Couch Wheeler,	'96	'09	19	38	57	6	6	7	13	1	3	2	6	3	5	73
168 ,, Elims, *Dano-Nor.*,	1909	1909	Caspar Haug,	C. B. Bjuge,	'96	'12	14	17	31	4	5	0	5	0	2	0	2	0	4	12
169 Tekoa,	1889	1890	Mrs. Ella Alexander,	Silas A. Waters,	'09	'08	9	24	33	3	2	3	5	0	3	0	3	0	0	25
170 Tolt,	1894	1891	Miss Nellie Carle,	Aaron I. Ferch,	'06	'12	6	15	21	5	0	0	0	0	1	0	1	1	2	35
171 Toppenish,	1911		Miss Inez Long,	Charles H. Curtis,	'86	'11	15	15	30	0	7	23	30	0	0	0	0	0	7	70
172 Touchet,	1897	1902	A. G. Weary,	Philip O. Fulgham,	'94	'10	4	7	11		0	0	0	0	0	12	12	0	0	4
173 Trent,	1899						18	19	37											
174 Underwood,	1907		Mrs. Leslie B. Cash,	Henry V. Rominger,	'82	'11	5	8	13	3	0	2	2	0	5	0	5	0	0	30
175 Vancouver,	1909	1910	Mrs. Alice H. McCredie,	Andrew W. Bond,	'01	'09	17	35	52	11	7	4	11	1	3	0	4	5	3	75
176 Vaughn,	1908	1896	Mrs. Anna M. Palmer,	Augustus R. Dodd,	'77	'09	11	21	32	10	0	4	4	1	0	0	1	0	0	65
177 Vera,	1911		Dr. B. Allen,				6	13	19	1	13	6	19	0	0	0	0	0	0	40
178 Walla Walla, 1st,	1865	1900	Prof. Edward E. Ruby,	Raymond C. Brooks, *i.*	'93	'08	145	301	446	107	27	9	36	2	16	6	24	16	7	150
179 ,, Whit. E. Mem.,	1895						2	6	8											
180 ,, Zions, *German*,	1896	1896	John Schossler,	Conrad J. Wagner, *r.*	'06	'06	30	30	60	0	2	2	4	0	0	4	4	0	22	33
181 ,, Valley Chapel,	1898		Mrs. M. McCarty,	Philip O. Fulghum,	'94	'10	6	5	11	1	0	1	1	0	0	0	0	0	0	20
182 ,, Olivet,	1906						11	19	30											
183 Wallula,	1904	1907	Mrs. Mary J. Cummings,	[Charles Gaffney, *Lic.*]			12	16	28	5	0	0	0	0	0	1	1	0	2	12
184 Warden, *German*,	1903	1908	J. Schilke,	Karl A. Lippenberger,	'08	'10	12	12	24	2	0	0	0	1	3	4	8	0	6	12
185 Washougal,	1880	1908	Mrs. C. M. Keep,	Cephas F. Clapp,	'71	'09	28	42	70	26	3	6	9	2	0	0	2	0	0	36
186 Washtucna,	1902						10	14	24											
187 Wenatchee,	1909		Charles Potter,	Charles Sumner Osgood,	'09	'11	17	30	47	6	3	11	14	1	2	1	4	0	0	30
188 West Branch,	1904						3	7	10	8										
189 White Salmon,	1879	1879	Mrs. W. C. Hunter,	[Joseph G. Tate, *Pres.*]	'84	'07	25	60	85	15	8	13	21	0	0	0	0	0	1	125

NAME OF STATE ORGANIZATION: WASHINGTON CONGREGATIONAL CONFERENCE.

NAMES OF CHURCHES ADDED: Alderton; Attalia; Benge; Bingen; Glenora; McMillin; Metaline Falls; Otis Orchards; Seattle, Fauntleroy; Spokane, Lincoln Heights; Spokane, Columbia; Toppenish; Vera.

NAMES OF CHURCHES CHANGED: Tacoma, Alki, to Tacoma, Park av.

NAMES OF CHURCHES DROPPED: Cliffs; Index; Long Prairie; Port Gamble; Redmond.

CHURCHES: *Supplied by*, — Pastors installed, 6; pastors recognized, 5; pastors, 127; licentiates, 4; supplies, 1; vacant, 46. Total, 189.

MINISTERS: Pastors installed, 6; pastors recognized, 5; pastors, 114; supplying churches, 5. Total, 130.

MEMBERSHIP: No. of males, 5,068; No. of females, 8,776. Total, 13,844. Absent, 1,871. *Additions*, — on confession, 979; by letter, 1,015. Total, 1,994. *Removals*, — death, 96; dismission, 482; revision, 707. Total, 1,285.

BAPTISMS: Adults, 350; infants, 484.

FAMILIES: 11,358.

SUNDAY SCHOOLS: Members, 15,687.

SUNDAY SCHOOLS				CHURCH TREASURERS	OFFERINGS FOR THE BENEVOLENT SOCIETIES												SALARIES, VALUES, ETC.			
Superintendents	Mem	Y. P. S. Mem	Mens Org.		A. B. C. F. M.	Wom's B'ds.	C. E. So.	C. C. B. So.	C. H. M. So.	A. M. A.	C. S. S. & P. S.	Min. Relief	Totals	Other Cong'l Offerings	Undenom. Gifts	Home Exp.	Salaries	Value Ch. Property	Invest. Funds	Amt. of Debt
157 Rev. H. M. Painter,	57	0	0	Andrew L. Bell,	$15	$0	$1	$7	$45	$0	$10	$1	$79	$1	$47	$1001	†$950	$6,000	$0	$0
158 Frank Wachter,	120	10	0	Mrs. Margaret Sly,	0	0	0	0	25	0	0	0	25	0	21		†800	6,000	0	500
159 Prof. O. F. Glass,	90	23	x20	Sophie Young,	22	0	3	12	46	8	8	3	102	7	39	1,258	1,000	*1,800	0	0
160 Clyde L. Smith,	129	27	0	Dea. M. D. Clarke,	30	0	0	0	75	0	0	0	105	25	0	1,900	†1,000	12,000	0	0
161 Miss Anna B. Herrick,	55	20	0	Frank N. Leavens,	0	20	0	0	30	0	10	0	60	6	0	296	†350	3,000	0	0
162																				
163 Robert C. Hubly, h	321	35	z100	Dr. W. E. Burkhart,	750	135	15	0	1,623	0	66	0	2,589	731	6,650	6,746	3,000	75,000	0	0
164 Chester H. Thompson,	111	0	z25	Jesse E. Jones,	0	10	0	0	11	0	5	0	26	15	25	926		8,000	0	0
165 Mrs. C. W. Hendley, h	310	75	45	Harry Hessert,	13	0	0	8	110	0	13	0	144	35	15	1,300	†1,100	*10,000	2,000	2,000
166 P. C. Walesby,	145	35	53	Mrs. Geo. M. Lindsay,	0	0	0	0	40	2	4	0	46	0	0	701	†1,000	*3,000	0	0
167 Rollin L. Rosenberger,	160	30	z12	A. B. Knowlton,	20	0	0	15	50	3	18	2	108	0	36	1,484	†1,200	*3,600	0	1,450
168 Caspar Haug, h	25	0	0	Ole M. Espelund,	0	0	0	0	9	0	0	0	9	0	0	700	†660	*5,000	0	1,750
169 Rev. S. A. Waters,	60	0	0	Mrs. K. W. Tyler,	18	0	0	10	35	0	10	0	73	0	5	450	†900	*3,000	0	0
170 Mrs. S. E. Davis,	75	78	0	Miss Lucy Bagwell,	0	0	0	5	25	3	10	6	49	0	0		†800	3,000	0	0
171 J. H. Immel,	35	12	0	John D. Morarity,	0	0	0	0	25	0	4	0	29	0	0	700	†1,000	*0	0	0
172 M. M. Gaiser,	50	0	0	Mrs. Ella Springer,	1	0	0	0	0	0	3	0	4	0	0		200	1,500	0	50
173					0	0	0	7	6	0	4	0	17	0	0					
174 Miss Mary Hedrick,	30	0	0	Homer M. Griner,	0	0	0	0	7	0	3	0	10	0	0	89	†200	*0	0	0
175 O. J. Smith,	90	0	0	Miss E. B. McCoy,	0	0	0	10	50	0	7	0	67	0	50	1,730	†1,200	*32,500	0	12,500
176 William Kincaid, h	55	50	0	Gordon Kingsbury,	9	0	0	0	25	1	4	0	39	0	0	375	†300	3,000	0	600
177 W. R. Milliken,	45	0	0	Mrs. F. E. Conklin,	0	0	0	0	0	0	0	0	0	0	0	119		*0	0	0
178 Prof. Howard D. Brode,	240	50	x60	Robert L. Grant,	300	43	0	110	1,886	80	40	60	2,519	66	0		2,500	*3,000	1,100	0
179					1	0	0	0	0	0	0	0	1	0	0					
180 John Brehm,	85	20	0	John Brehm,	6	0	1	12	22	4	0	1	46	34	89	623	†750	3,700	0	750
181 George Calhoun,	30	0	0	Ben Reynolds,	0	0	0	0	0	0	0	0	0	0	0		†250	*0	0	0
182					1	0	0	0	0	0	0	0	1	0	0					
183 H. A. Davis,	60	25	0	Amos G. Cummings,	1	0	0	5	25	0	7	0	38	0	8	400	300	*2,000	0	0
184 J. J. Widmer,	30	0	0	Ferdinand Suko,	10	0	0	10	72	0	0	0	92	4	1	585	†700	8,000	0	1,580
185 Arthur Trennor,	144	22	0	L. F. Russell,	11	12	0	6	75	0	11	0	115	9	17	1,920	†1,000	6,800	0	75
186					1	0	0	0	0	0	0	0	1	0	0					
187 Miss Isabel M. Little, h	60	20	0	Dr. George D. Burr,	0	0	0	0	13	0	0	0	13	0	0		†1,200	*0	0	225
188					3	0	0	4	13	0	0	0	20	0	0					
189 Miss N. M. Getchell,	75	22	0	Fred Balsiger,	0	0	0	6	14	0	0	0	20	4	46	900	850	2,500	0	150

† Missionary aid to salary. * No parsonage.

Young People's Societies: Societies, 80; members, 3,023.
Men's Organizations: Societies, 29; members, 1,423.
Boys' Organizations: Societies, 23; members, 650.
Contributions: American Board (churches, 77), $7,070; Woman's Boards (29), $1,481; Congregational Education Society (51), $362; Congregational Church Building Society (97), $1,750; Congregational Home Missionary Society (137), $18,733; American Missionary Association (63), $765; Congregational Sunday-School and Publishing Society (101), $1,888; Ministerial Relief (64), $469. Total, $32,518. Other and special Congregational gifts (47), $12,945; undenominational gifts (82), $31,243. Grand total, $76,706.
Home Expenses: No. of churches reporting, 138; amount, $216,168.
Increase: Churches, 8; Members, 709; Sunday School Members, 1,693; Young People's Societies, Members, 404; Home Expense, $1,419; Value of Property, $31,865.
Decrease: Societies, $1,500; Total Gifts, $10,481; Amount of Debt, $1,077.

WISCONSIN.

CONGREGATIONAL ASSOCIATION. Organized October, 1840. OFFICERS: Pres. Silas Evans, Ripon, moderator; H. A. Miner, Madison, statistical secretary; Leavitt L. Olds, Madison, treasurer. SESSION OF 1912: Grand Rapids, October.

CHURCHES			CLERKS	MINISTERS			MEMBERS				ADMITTED			REMOVED				BAPT.		Fam.
Cities or Towns	Org.	Churches Erected	Names	Names	Ord.	C'd	Ma.	Fe.	To.	Ab.	C.	L.	To.	Di.	L.	R.	To.	Ad.	Inf.	
1 Albertville,				[Chas. H. Towne, *M. E.*]			1	11	12											
2 Amacoy Lake, **Bruce,**	1908		Mrs. Robert Bates,	[Horace Batchelor, *Lic.*]		'11	2	17	19	7	0	0	0	0	0	0	0	0	0	10
3 Amery,	1891	1891	Mrs. W. T. Kennedy,	Arthur T. Newcomb,	'95	'10	19	59	78	20	0	1	1	2	0	6	8	3	0	
4 Annaton, **Stitzer,**	1904		Mrs. C. E. Rosemeyer,	[Carl P. Bast, *Lic.*]		'11	3	6	9	3	0	0	0	0	0	0	0	0	0	15
5 Antigo,	1882	1909	Mrs. Geo. H. Williamson,	Jesse E. Sarles,	'96	'08	67	149	216	26	2	4	6	1	9	0	10	2	8	225
6 Appleton,	1850	1908	F. T. Warmington,	John Faville, *i.*	'80	'07	266	571	837	150	63	21	84	9	9	2	20	10	26	850
7 Apollonia,	1902	1904	Miss Eugene Hayden,	[Horace Batchelor, *Lic.*]		'11	9	27	36	1	0	0	0	1	2	0	3	0	2	29
8 Arena, 1st,	1863	1863	Miss Minnie C. Salzmann,	[Joseph C. Peters, *Lic.*]		'11	29	68	97	4	17	11	28	4	6	0	10	3	0	50
9 ,, 2d,	1882	1883	Mrs. J. Combs,	[Joseph C. Peters, *Lic.*]		'11	2	5	7	0	0	0	0	0	0	0	0	0	0	10
10 ,, 3d,	1887	1887	Walter Hodgson,	[Joseph C. Peters, *Lic.*]		'11	22	20	42	12	10	3	13	0	1	1	2	3	0	11
11 Ashland,	1887	1888	Mrs. J. N. Schwander,	John W. Jordan,	'01	'10	131	172	303	111	7	6	13	3	6	0	9	0	6	150
12 Aurora, *Welsh,*[a]	1850	1870	Dea. A. T. Evans,	Thomas Z. Evans,	'90	'89	24	32	56	4	0	0	0	0	0	0	0	0	2	25
13 Auroraville, **Berlin, R.F.D.,**	1857						4	20	24											
14 Baraboo,	1841	1895	Mrs. Bert De Koeyer,	Louis A. Goddard,	'02	'06	46	161	207	51	4	5	9	5	6	0	11	7	6	130
15 Barneveld,	1884	1911	John W. Baylis,	Benj. F. Schoenfeld,	'94	'08	46	74	120	25	9	4	13	0	8	1	9	4	13	64
16 Beloit, 1st,	1838	1859	E. B. Kilbourne,	Wilfred A. Rowell, *i.*	'06	'07	186	291	477	148	4	17	21	8	10	0	18	2	6	230
17 ,, 2d,	1859	1905	Albert G. Henry,	Alford B. Penniman,	'83	'10	228	424	652	74	24	10	34	9	30	0	39	19	15	500
18 ,, Gridley,	1899	1899	Miss Blanch E. Johnson,	Ernest L. Jones,	'05	'11	35	89	124	0	15	17	32	0	5	0	5	10	1	125
19 Berlin, Union,	1850	1898	Miss Letitia Megran,	Robert M. Higgins, *r.*	'80	'05	27	132	159	27	3	2	5	1	8	0	9	3	2	180
20 Big Spring,[b]	1866	1871	C. F. Heberlein,	[Rob't B. O'Neill, *Lic.*]		'11	22	32	54	30	0	0	0	0	0	0	0	0	0	22
21 Birnamwood,	1889	1891	Mrs. Anna McClellan,	John Gibson,	'70	'11	28	44	72	4	3	3	6	0	0	0	0	0	5	40
22 Black Creek,	1850		Miss Mary Park,				11	16	27	0	0	0	0	0	0	0	0	0	1	15
23 Black Earth,	1905		Edwin C. Johnson,	[L. C. Lemon, *M. E.*]		'11	16	42	58	14	0	0	0	1	3	0	4	0	0	65
24 Bloomer,	1868	1909	Frank E. Andrews,	Abraham Bell,	'03	'06	46	57	103	38	7	0	7	0	1	0	1	0	16	40
25 Bloomington,	1847	1873	C. W. Stone,	Albert T. Lacey,	'00	'04	30	83	113	15	0	1	1	1	4	0	5	6	16	80
26 Boscobel,	1857	1857	Mrs. H. Reeves,	Philip E. Gregory,	'09	'09	50	139	189	39	10	0	10	0	2		2	7	3	95
27 Brandon,	1857	1863	Mrs. Esther Harrington,	Arthur A. Moore,	'92	'07	53	28	81	13	4	0	4	2	0	0	2	4	0	66
28 Bristol and Paris, **Bristol,**	1851	1853	L. S. Fowler,	Homer S. Vreeland,	'08	'09	17	33	50	17	1	0	1	0	0	0	0	0	1	23
29 Brodhead,	1857	1861	Miss Mary R. Matter,	J. Lloyd Smith,	'97	'05	19	74	93	21	3	1	4	2	2	0	4	1	0	105
30 Broederville,	1903		Mrs. Daniel Boeckler,	John Willan,	'92	'01	6	9	15	0	0	2	2	0	0	0	0	0	2	25
31 Bruce,	1896	1894	Mrs. Rena G. Kraus,	[Horace Batchelor, *Lic.*]		'10	22	35	57	3	2	4	6	0	3	3	6	0	1	30
32 Brule,																				
33 Bryn Seion, **Rewey,**							12	18	30											15
34 Burlington, Plymouth,	1858	1903	C. G. Foltz,	Geo. H. Marsh,	'90	'10	46	130	176	29	6	13	19	4	2	0	6	4	3	140
35 Butternut,	1893	1894	Frank Wolf,	[H. H. Block, *Ev. As.*]	'05	'09	6	10	16	0	0	0	0	0	1	2	3	0	0	20
36 Cable,	1901	1902	Gertrude Swan,	[A. D. Harmon, *Chr.*]	'93	'11	8	23	31	10	2	3	5	0	5	0	5	0	1	35

[a] **Berlin, R.F.D.** [b] **Kilbourn, R.F.D.**

SUNDAY SCHOOLS					OFFERINGS FOR THE BENEVOLENT SOCIETIES												SALARIES, VALUES, ETC.			
Superintendents	Members	Young People's Societies, Mem.	Men's Organizations	CHURCH TREASURERS	A. B. C. F. M.	Woman's Boards	Congl. Ed. Soc.	Congl. Church Bldg. Society	Congl. Home Miss. Soc.	Am. Miss. Association	Congl. S. S. and Pub. Soc.	Ministerial Relief	Totals	Other Congregational Offerings	Undenominational Gifts	Home Expenses	Salaries	Value Church Property	Investment Funds	Amount of Debt.
1					$0	$0	$0	$0	$0	$0	$0	$0	$0	$0	$0	$	$	$	$	$
2 Mrs. Wilfred Stevens,	30	0	0		0	0	0	0	1	0	0	0	1	0	0	50	50	*0	0	0
3 Mrs. W. T. Kennedy,	105	16	0	Mrs. G. F. Griffin,	20	3	12	9	35	8	0	7	94	6	0	1,653	1,000	4,500	0	450
4	0	0	0	E. F. Goldman,	4	0	1	1	6	1	1	1	15	0	0	32	85	*0	0	0
5 R. C. Smelker,	200	45	25	Geo. K. Meneely,	50	58	20	24	67	25	19	8	271	0	20	3,000	1,300	15,000	3,000	3,000
6 Frank J. Harwood,	676	76	460	Henry W. Lathrop,	100	127	0	16	208	0	25	15	491	491	200	7,637	2,400	60,000	0	5,000
7 Prof. W. A. Ball,	50	30	0	Mrs. Carl Hovey,	0	2	0	0	0	0	2	0	4	3	0	163	150	*900	0	0
8 S. W. Dawson,	112	55		S. W. Dawson,	26	37	0	9	44	10	6	3	135	0	5	1,273	400	3,500	0	0
9 Mrs. C. Pfanku,	30	0	0	Mrs. C. Pfanku,	0	0	0	0	0	0	2	0	2	0	0	200	200	900	0	0
10 Frank Saule,	25	0	0	Frank Saule,	0	0	3	2	11	2	3	1	22	6	0	230	200	1,000	0	0
11 Irving H. Smith,	144	57	58	W. C. Hitchcock,	23	48	0	3	65	14	15	9	177	322	52	2,300	1,200	*4,000	0	0
12 Miss Lettie Evans,		0	0	Wm. M. Edwards,	10	0	0	0	10	0	7	0	27	0	0	300	300	*2,300	0	0
13					0	8	0	1	4	2	6	0	21	0	0					
14 F. E. Settergren, h	207	35	30		30	30	0	26	92	22	20	15	235	10	50	2,239	1,100	16,500	0	0
15 B. F. Schoenfeld,	62	0	0	A. C. Schide,	5	0	0	0	22	127	5	0	159	0	30	6,000	700	8,000	200	0
16 Edward H. Light,	225	20	0	Edgar S. Greene,	432	302	0	49	633	30	54	45	1,545	535	881	4,480	2,000	*50,000	0	0
17 Roy Tompkins,	324	93	50	Evan Evans,	72	98	0	24	98	0	19	8	319	395	169	4,345	2,000	*45,000	0	3,400
18 Jas. E. Daggett, h	224	41	23	F. F. Wegner,	7	3	0	0	93	20	0	0	123	38	9	860	1,000	*5,000	0	0
19 G. H. Owen, h	109	0	0	Miss M. Biggert,	72	21	14	15	72	0	18	5	217	142	5	2,008	1,100	11,600	0	0
20 Wm. Hageman,	30	0	0	C. S. Russell,	1	3	0	0	8	0	0	0	12	0	0	225	200	1,000	0	0
21 E. W. Hubbell,	110	20		Dell Van Doren,	15	5	0	5	5	0	4	0	34	25	0	800	800	4,600	0	0
22 Miss Mina Hawthorn,	45	0	0	Dr. J. J. Laird,	0	0	0	0	7	0	1	0	8	0	6	220	180	*0	0	0
23 Edwin C. Johnson,	83	25	0	Miss Etta Logan,	0	20	0	0	21	0	0	0	41	110	0	509	700	*1,200	0	0
24 Jos. Barcume,	100	30	0	Tharfin Thompson,	0	19	0	1	11	2	6	0	39	0	0	1,023	900	9,000	0	0
25 A. T. Lacey,	75	25	0	Will Morrissey,	28	22	0	11	50	21	11	5	148	5	0	1,150	800	5,000	0	0
26 Miss Ella Scott,		25	0	Rob. Morrison,	0	0	0	0	58	0	12	8	78	23	7	1,100	900	5,650	0	0
27 Mrs. F. R. Foster,	50	0	0	E. H. Sherwin,	0	79	0	14	49	20	9	2	173	0	0	707	500	5,000	0	0
28 John Halloway,	38	0	26	D. L. Burgess,	11	27	0	1	19	2	15	0	75	0	25	678	530	4,000	0	0
29 Wm. R. Skinner,	53	0	0	Mrs. M. W. Skinner,	95	105	0	29	146	23	24	12	434	215	0	3,341	1,100	8,000	0	0
30 Fred Albaback,	30	0	0	Mrs. Louis Panett,	0	0	0	0	2	0	0	0	2	0	0	77	30	*0	0	0
31 J. H. Kraus,	114	30	16	Mrs. E. Petersen,	8	17	0	0	0	0	4	0	29	0	15	450	700	*0	0	0
32					0	2	0	0	0	0	0	0	2							
33	‡20				0	0	0	0	0	0	0	0	0	0	0					
34 Alfred McCutcheon,	131	0	0	Ernest H. Foltz,	64	42	0	20	184	34	31	20	395	149	50	1,850	1,200	21,500	0	150
35 Henry Nogle,	30	12	0	Mrs. E. Nogle,	0	0	0	2	0	0	3	0	5	0	0	175	150	*500	0	0
36 Mrs. C. E. Foss,	50	0	0	Mrs. W. M. Williams,	5	0	2	3	10	0	0	0	20	0	0	305	700	600	400	200

‡ Last report. * No parsonage.

CHURCHES		Churches Erected	CLERKS	MINISTERS			MEMBERS				ADMITTED			REMOVED				BAPT.		Fam.
Cities or Towns	Org.		Names	Names	Ord.	C'd	Ma.	Fe.	To.	Ab.	C.	L.	To.	Di.	L.	R.	To.	Ad.	Inf.	
37 Cashton,	1892	1892	A. A. Du Mez,	Henry S. Evert,	'93	'09	7	14	21	1	0	0	0	0	0	0	0	0	0	14
38 Chilton,							3	13	16											
39 City Point,	1904	1905	Mrs. L. L. Voight,	Chas. J. Jensen,			6	12	18	0	0	5	5	0	0	0	0	0	4	11
40 Clear Lake,	1878	1883	Mrs. Lottie Bruce,				4	8	12	0	0	0	0	0	0	0	0	0	0	30
41 ,, *Swedish*,	1885	1885	John E. Johnson,	Carl F. Olsson,		'08	36	47	83	6	0	0	0	0	0	0	0	0	6	45
42 Cleveland, **Jim Falls**,		1893	Mrs. Edward Foster,	James H. Wilcox,	'98	'11	16	25	41	0	13	1	14	0	0	0	0	5	0	20
43 Clinton,	1858	1860	V. C. Tuttle,	Isaac L. Cory,	'79	'11	69	142	211	54	0	3	3	3	6	0	9	0	4	150
44 Clintonville,‡	1887	1895	Miss Alice H. Torry,	Thomas W. Cole,	'81	'11	21	39	60	25	0	0	0	0	0	0	0	0	0	20
45 ,, Bethany,	1893		A. Abrahamsen,	Nicolai Berg Ursin,	'08	'08	9	16	25	1	0	0	0	0	0	0	0	0	1	12
46 Coloma,	1871	1871	Mrs. Amarilla Williams,	Samuel S. Forrest,	'10	'11	14	16	30	0	0	0	0	0	1	35	36	0	0	21
47 Columbus,	1850	1876	F. S. Roberts,	Vernon Emery,	'99	'11	45	101	146	39	0	0	0	0	6	0	6	0	0	120
48 Cumberland,	1888	1909	Mrs. Sarah S. B. Ponkey,	Lewis H. Skidmore,	'11	'11	24	54	78	20	2	2	4	1	3	0	4	0	2	105
49 Curtiss, **Dorchester**,	1905	1896	Mrs. Ira S. Hawks,	Arthur W. Cook,	'98	'10	12	15	27	6	11	6	17	0	0	13	13	4	1	15
50 Darlington,	1847	1892	Joseph C. Oates,	Wm. R. Bennett,	'98		41	82	123	14	3	1	4	4	2	0	6	0	0	86
51 Davis Corners, **Oxford**,	1880	1881	Mrs. Benjamin Phillips,	[Rob't B. O'Neill, *Lic.*]		'11	13	13	26	3	0	0	0	1	0	13	14	0	0	15
52 Delavan,	1841	1856	B. L. Snashall,	Thistle A. Williams,	'02	'09	58	179	237	57	0	1	1	1	2	0	3	0	1	125
53 De Pere, **West**,	1866	1908	W. E. Hopkins,	Benjamin E. Ray,	'98	'08	47	106	153	27	8	2	10	0	10	4	14	2	13	115
54 De Soto,	1856	1903	Mrs. Mary Dyer,	[David G. Luke, *Lic.*]		'09	4	18	22	2	0	0	0	1	0	0	1	0	0	10
55 Dodgeville, *Welsh*,	1845		John E. Jones,	Thomas Evans,	'85	'11	16	27	43	3	0	4	4	0	0	0	0	0	1	18
56 ,, Plymouth,	1900	1907	John P. Lewis,	Albert H. Schoenfeld,	'09	'11	93	187	280	60	72	2	74	3	12	0	15			105
57 ,, Pleasant Valley,	1902	1894	Wm. F. Thomas,	Albert H. Schoenfeld,	'09	'11	34	33	67	17	0	0	0	0	0	0	0	0	4	20
58 Dousman, 1st,							11	11	22											11
59 ,, Immanuel,	1887	1887	Jos. G. Williams,	Walter C. Graf,	'03	'00	14	34	48	6	2	2	4	1	1	2	4	0	0	30
60 Durand, Pilgrim,	1874	1880	Mrs. Ella M. Dunlap,	[O. Warren Smith, *M. E.*]	'00	'11	12	66	78	30	0	0	0	2	6	0	8	0	0	60
61 Eagle River,	1887	1887	Mrs. W. H. Bomier,	[R. E. Moss, *Lic.*]		'10	23	39	62	20	2	2	4	0	2	0	2	0	1	50
62 Earl,	1908	1910	Archie C. Turner,	[August F. Klein, *Lic.*]		'11	11	15	26	3	0	0	0	3	0	0	3	0	0	13
63 East Troy,	1839	1856	Mrs. Addie B. Schwartz,	Isaac B. Tracy,	'87	'10	8	36	44	0	0	0	0	1	1	0	2	0	0	45
64 Easton,	1870		Mrs. H. Kurth,	James Deanes,	'10	'11	4	18	22	0	0	0	0	0	0	0	0	0	0	12
65 Eau Claire, 1st,	1856	1887	Wm. W. Bartlett,	Arthur E. Leonard,	'95	'09	111	258	369	49	16	19	35	6	1	0	7	10	8	245
66 ,, 2d,	1885	1889	G. A. DuBois,	Lucien E. Osgood,	'91	'10	63	140	203	42	4	5	9	1	3	0	4	1	5	210
67 Edgerton,	1889	1890	Mrs. E. C. Hopkins,	Fred W. Schoenfeld,	'95	'11	38	102	140	17	3	0	3	1	5	19	25	0	5	100
68 Eland,	1897	1901	Mrs. John Sherlock,	John Gibson,	'70	'11	8	19	27	11	0	1	1	1	2	0	3	0	7	47
69 Eldorado,	1890	1890		Geo. E. Gilbert,[a]	'93	'02	12	26	38	13	4	0	4	0	2	0	2	0	0	32
70 Elkhorn,	1843	1882	Mrs. T. A. Clark,	Almon O. Stevens,	'94	'05	78	170	248	46	5	2	7	5	4	0	9	2	5	150
71 Elk Mound, People's,	1900	1900	C. A. Squire,	[Chas. H. Towne, *M. E.*]	'94	'11	6	13	19	0	0	0	0	0	0	21	21	0	0	11
72 Ellington and Bovina,[b]	1872	1887	Mrs. Minnie Laird,				18	25	43	0	0	0	0	0	0	0	0	0	0	20
73 Elroy, Plymouth,	1884	1889	Mrs. Fannie N. Hart,	Wm. A. Whitcomb,	'96	'12	57	137	194	51	0	1	1	1	2	2	5	0	2	150
74 Embarrass,	1910	1884	Asa Johnston,	Wm. A. Griffiths,	'89	'10	14	31	45	10	4	4	8	2	0	0	2	9	9	40
75 Emerald Grove, **Janesville**,	1846	1887	Mrs. John A. McArthur,	Chas. A. O'Neill,	'08	'11	47	77	124	42	2	6	8	1	5	0	6	2	4	100
76 Endeavor,	1890	1890	Mrs. H. T. Churchill,	Frank F. Lewis,	'88	'09	41	85	126	17	5	3	8	0	5	0	5	2	0	118

‡ Federated with *M. E.*

[a] **Fond du Lac.**

[b] **Shiocton.**

Sunday Schools				Church Treasurers	Offerings for the Benevolent Societies									Other Cong'l Offerings	Undesig. Gifts	Home Exp.	Salaries, Values, etc.			
Superintendents	Mem	Y. P. S. Mem	Mens Org.		A.B.C.F.M.	Wom's Bds.	C. E. So.	C.C.B. Soc.	C.H.M Soc.	A. M. A.	C.S.S. & P.S.	Min. Relief	Totals				Salaries	Value Ch. Property	Invest. Funds	Amt. of Debt
37 A. A. Du Mez,	85	0	0	Dr. Carl Peterson,	$0	$0	$0	$8	$2	$2	$1	$0	$16	$3	$5	$400	$800	$3,600	$0	$500
38					0	0	0	0	0	0	0	0	0	0	0			*		
39 Mrs. L. L. Voight,	25	20	0	Mrs. Mary Nelson,	3	0	0	1	2	1	2	1	10	1	0	150	150	*1,000	0	0
40 Ray Church,	40	0	0	Mrs. Emma Holliday,	0	0	0	3	0	0	0	0	3	0	0			*1,200	0	0
41 Ivan Lindenberg,	100	34		Andrew Benson,	0	0	0	6	6	0	0	0	12	12	13	687	450	3,600		250
42 Dan. Foster,	39	20	0	Mrs. May Stewart,	3	0	0	0	0	0	0	0	3	11		85	400	*2,000	0	6
43 Isaac L. Cory,	102	22	30	Jas. Winegar,	48	90	0	20	119	48	21	13	359	54	285	1,584	1,100	8,500	0	0
44	‡76			Claude E. Gibson,	12	5	0	5	5	5	4	4	40	14	60	510	500	9,500	0	800
45 A. Abrahamsen, m	16	0	0	Alfred Rulsch,	0	0	0	3	3	0	0	0	6	0	0	200	200	3,300	0	280
46 Claud Oliver,	51	0	0	L. H. Cotton,	0	8	0	0	5	0	0	0	13	0	0	219	200	*700	0	0
47 A. S. Waldo, h	110	40	0	Wm. Pringle,	110	66	0	0	101	40	0	0	317	279	28	1,966	1,200	15,000	0	0
48 Dr. W. N. Hedback,	105	50	21	Mrs. Oscar Otterson,	0	0	0	0	5	0	0	0	5	0	9	1,028	1,000	2,000	0	380
49 Mrs. Ira S. Hawks,	38	0	0	Mrs. Ledia Fortier,	0	0	0	0	0	0	0	0	0	0	0	200	200	*800	0	600
50 Mrs. Edith Wilson, h	120	2	5	Harvey L. Jolley,	25	41	0	3	42	0	6	0	117	0	0	1,600	1,100	11,500	0	0
51	‡15	0	0	Roy Haskins,	1	0	0	0	5	0	0	0	6	0	6	234	225	*500	0	0
52 I. D. Davies,	125	0	0	Chas. Shultz,	52	167	8	28	142	36	40	17	490	25	22	2,417	1,200	16,000	0	0
53 D. C. Jones,	160	0	0	E. C. Duval,	6	5	0	6	28	0	10	0	55	6	5	1,991	960	*10,000	0	1,600
54	0	0	0	Mrs. Mary Dyer,	3	0	0	0	8	0	1	1	13	5	0	195	150	2,500	0	0
55 Capt. D. G. Jones,	24	0	0	Dea. Daniel G. Jones,	0	0	0	0	0	0	0	2	2	0	0	450	400	4,000	0	450
56 Wm. N. Short,	180	35	0	Jno. J. Morris,	0	41	0	20	0	0	0	0	61	0	0	1,500	1,100	*31,000	0	13,000
57 Wm. F. Thomas,	30	0	0	E. R. Griffiths,	0	0	0	0	0	0	0	0	0	0	0	485	150	*1,600	0	0
58	‡16				0	0	0	0	0	0	0	3	3	0	0					
59 F. G. Swoboda,	95	45	0	Frank E. Hill,	13	0	0	4	13	3	2	1	36	4	0	722	500	2,500	0	0
60 Miss Cynthia Carlisle,	108	29	0	Findlay W. Goodrich,	0	11	0	0	0	0	0	0	11	26	0	1,192	800	7,000	0	0
61 Grant Cook,	73	25	0	Mrs. G. N. Nash,	15	0	3	2	15	4	8	0	47	5	20	670	750	3,000	0	0
62 S. H. Williams,	30	0	0	Jas. H. Thompson,	0	0	0	0	0	0	0	0	0	0	0	180	175	*2,000	0	0
63 Eugene Neff,	50	0	0	Miss Jane Meadows,	11	0	5	3	19	5	22	2	67	0	0	650	550	6,000	0	0
64 Chas. Colby,	20	0	0	Miss Jessie Way,	2	0	0	0	2	0	0	1	5	0	0	80	75		0	0
65 T. F. Branham,	264	36	115	F. R. Proctor,	400	112	0	179	400	79	72	40	1,282	344	375	5,060	2,000	45,000	0	0
66 Chas. B. Elliott,	205	38	0	Wm. W. Elwell,	25	5	0	7	38	5	13	2	95	0	22	2,070	1,000	7,500	0	675
67 Lawrence C. Whittet,	100		50	W. T. Pomeroy,	9	59	0	10	23	10	6	0	117	26		1,900	1,200	14,000	0	0
68 Mrs. F. A. McLaughlin,	75	0	0	Mrs. Vennie Brown,	0	0	0	0	3	0	2	0	5	0	0	240	200	*1,600	0	0
69 G. E. Gilbert,	80	0	0		0	0	0	0	0	0	7	0	7	0	0	160	150	*2,000	0	0
70 Perry Ranney,	80	20	50	Miss Edna Derthick,	25	56	0	0	172	8	14	0	275	15	0	1,643	1,200	15,000	0	0
71 C. A. Squire,	60	0	0	Mrs. E. Dalrymple,	0	0	0	0	2	0	0	0	2	0	0	160	150	*1,400	0	110
72 Mrs. Leon Kennedy,	‡30	0	0	Louis Sykes,	0	0	0	0	0	0	0	0	0	0	0	330	325	*2,500	0	0
73 Mrs. Margaret Dixon,	74	25	0	Mrs. M. Sheldon,	0	52	0	5	3	8	6	0	74	0	0	1,110	900	5,000	0	600
74 Mrs. W. A. Griffiths, m	90	0	0	Gustin Fergot,	4	0	0	0	9	0	0	0	13	7	0	508	700	*1,000	0	0
75 Mrs. John Lester,	125	41	32	Mrs. Frank Wetmore,	6	25	0	8	33	7	6	7	92	8	0	1,670	900	5,000	0	0
76 Frank F. Lewis,	161	60	38	Jas. Robertson,	34	29	0	9	39	6	9	0	126	26	0	900	750	*3,000	0	0

‡ Last report. * No parsonage.

CHURCHES		Churches Erected	CLERKS	MINISTERS			MEMBERS				ADMITTED			REMOVED				BAPT.		Fam.
Cities or Towns	Org.		Names	Names	Ord.	C'd	Ma.	Fe.	To.	Ab.	C.	L.	To.	Di.	L.	R.	To.	Ad.	Inf.	
77 Evansville,	1852	1857	Mrs. E. P. Colton,	Dell Q. Grabill,	'04	'07	45	100	145	19	0	2	2	1	2	0	3	0	2	150
78 Fairview, **Lancaster,**	1902	1901	Mrs. Via S. Baker,	[Carl P. Bast, *Lic.*]		'11	5	14	19	10	5	0	5	0	0	5	5	0	0	25
79 Ferryville,			C. H. Lawrence,	[David G. Luke, *Lic.*]		'11	1	3	4	0	0	0	0	0	0	0	0	0	0	5
80 Fifield,	1889		Mrs. Ida Davis,	Julius Marks,	'90	'08	4	17	21	2	0	0	0	0	2	0	2	0	3	53
81 Fontana,							7	12	19											55
82 Fond du Lac,	1845	1910	Chas. Hotalling,	Lewis H. Keller, *i.*	'86	'08	148	309	457	61	18	15	33	5	4	0	9	6	11	350
83 Fort Atkinson,	1841	1865	Miss Millie E. Brandel,	Henry K. Hawley,	'01	'07	68	153	221	39	11	10	21	3	2	3	8	4	7	300
84 Fox Lake,	1853	1855	Mrs. E. A. McMillen,	Jas. D. Whitelaw,	'87	'10	23	48	71	14	8	7	15	3	0	0	3	0	2	62
85 Friendship,	1867		Miss Ada Holm,	James Deans,	'10	'10	4	20	24	4	0	2	2	0	0	0	0	0	4	70
86 Fulton, **Edgerton,**	1851	1858	David White,	[Albert G. Coggins, *Lic.*]		'10	18	46	64	8	0	0	0	1	0	0	1	0	1	75
87 Galesburg,‡	1909		Mrs. Jennie Jelley,	[E. E. Andrus, *M. E.*]	'00	'10	11	17	28	7	3	0	3	0	0	3	3	1	7	29
88 Gay's Mills,	1894	1898	Mrs. H. R. Pomeroy,	W. F. Jameson,	'93	'11	11	50	61	18	9	2	11	0	0	0	0	4	1	56
89 Genesee, **North Prairie,**	1843	1851	G. R. Rice,				44	62	106	36	0	0	0	0	3	0	3	0	0	88
90 Genoa Junction,	1846	1865	Dr. B. J. Bill,	Chas. A. Parmeter,	'10	'10	18	27	45	0	1	6	7	1	0	1	2	0	8	50
91 Glenwood, *Swedish*,‡	1895	1903	Chas. Jacobson,	John Erikson,	'10	'10	15	15	30	0	2	0	2	0	0	0	0	0	0	15
92 Grand Rapids,	1858	1911	Mrs. J. W. Natwick,	Fred. Staff,	'95	'08	87	163	250	38	17	12	29	2	12	0	14	0	0	221
93 Green Bay, Union,	1836	1882	Byron H. Stebbins,	Edwin A. Ralph,	'02	'10	57	149	206	27	19	0	19	0	1	0	1	1	6	175
94 Green Lake,	1849	1857	Mrs. F. Scholes,	John N. Davidson,	'88	'05	22	49	71	0	2	3	5	0	3	0	3	0	2	60
95 Hackley,	1908	1908	Mrs. Bertha Pickeruhn,	[R. E. Moss, *Lic.*]		'11	2	10	12	7	0	0	0	0	1	0	1	0	2	25
96 Hammond,	1858	1860	Ray Peck,	[Jas. H. Black, *Pres.*]	'97	'07	22	29	51	23	0	0	0	1	1	9	11	0	1	30
97 Hancock,	1841	1872	Mrs. L. M. H. Thomas,	Samuel S. Forrest,	'10	'11	7	22	29	6	2	7	9	1	1	1	3	1	0	25
98 Harris Ridge, **Wauzeka,**	1896	1901	Mrs. T. C. Day,				6	9	15	4	0	4	4	0	0	0	0	0	0	12
99 Hartford,[a]	1848	1853	Miss Lena E. Rogers,	[John Scott Davis, *M. E.*]	'81	'10	18	64	82	15	0	0	0	1	3	0	4	0	0	101
100 Hartland,	1842		Robert Craft,	Philip H. Mason,	'88	'10	54	94	148	26	5	0	5	2	0	0	2	4	0	84
101 Hayward,	1883	1889	Clarence Bayo,	Rob't J. Barnes,	'05	'11	21	53	74	31	2	1	3	1	4	0	5	1	17	70
102 Hillsboro,	1890	1908	Mrs. R. Richards,				12	48	60	0	21	4	25	0	4	4	8	31	7	200
103 Huron, **Stanley,**	1901	1902		John Willan,	'92	'01	3	13	16	4	0	0	0	1	1	0	2	2	1	17
104 Iron River,	1893	1893	Mrs. Clara Miles,	Ernest E. Day,	'89	'08	25	52	77	2	2	2	4	1	7	9	17	0	3	105
105 Ithaca, Union, **Twin Bluffs,**	'62	1874	O. R. Jaquish,	[J. Stanley Joslin, *M. E.*]			12	28	40	9	0	15	15	1	4	0	5	0	0	20
106 Ixonia, *Welsh,*	1852	1881	Ellis G. Humphrey,	Thomas Barker,			6	18	24	8	0	0	0	0	1	1	2	0	1	6
107 Jackson, **Endeavor,**		1875	Mrs. James Phillips,	[Robert B. O'Neill, *Lic.*]		'11	2	7	9	0	0	0	0	0	0	6	6	0	0	12
108 Janesville,	1845	1875	John M. Whitehead,	David Beaton, *i.*	'77	'09	272	564	836	200	26	11	37	7	16	0	23	9	11	500
109 Jonesville, **Oxford, R.F.D.,**	1897	1899	Mrs. Frances Jones,	James Deanes,	'10		3	6	9	3	0	0	0	0	0	0	0	0	0	10
110 Kaukauna, South,	1885	1892	Mrs. J. A. Strathearn,	Samuel M. MacNeill,	'86	'07	34	67	101	40	0	0	0	1	5	0	6	0	10	95
111 Kenosha,	1838	1874	Edgar P. Farrill,	Edgar T. Farrill, *i.*	'82	'02	83	172	255	50	2	11	13	2	6	20	28	2	4	161
112 Kewaunee,	1876	1888	W. Wiesner,	Thos. N. Hoffman,		'11	27	41	68	22	0	6	6	1	0	0	1	0	6	100
113 Kinnickinnick, **River Falls,**	1860		Harding Kelley,	Samuel V. S. Fisher,	'74	'07	18	34	52	21	0	0	0	0	2	1	3	0	0	20
114 Kickapoo Center, **Viola,**							3	8	11											10
115 Koshkonong, **Fort Atkinson,**				Henry K. Hawley,	'01	'09	6	9	15	7	0	0	0	0	0	2	2	0	0	
116 Kruger,	1910	1910	Geo. M. Cole,	[Arthur L. Spooner, *Lic.*]			9	12	21	7	0	0	0	0	1	0	1	0	0	21

‡ Not member of Convention.

[a] Federated with *M. E.*

SUNDAY SCHOOLS		Y. P. S. Mem	Mens Org.	CHURCH TREASURERS	OFFERINGS FOR THE BENEVOLENT SOCIETIES									Other Con.'l Offerings	Undenom. Gifts	Home Exp.	SALARIES, VALUES, ETC.			
Superintendents	Mem				A.B.C.F.M.	Wom's Bds.	C. E. Soc.	C.C.B. Soc.	C.H.M Soc.	A. M. A.	C.S.S. & P.S.	Min. Relief	Totals				Salaries	Value Ch. Property	Invest. Funds	Amt. of Debt
77 V. A. Axtell,	150			W. D. Harvley,	$140	$137	$19	$21	$126	$80	$26	$15	$564	$28	$0	$1635	$1,400	$12,000	$0	$0
78	‡17	0	0	Wm. Born,	2	0	1	1	3	1	1	0	9	0	0	145	150	*1,000	0	0
79 Mrs. Jessie Lawrence,	27	0	0		0	0	0	0	0	0	0	0	0	0	0	30	25	*0	0	0
80 Helen J. Wells,	70	0	0	Mrs. Barbara Peever,	3	0	0	3	3	0	0	0	9	0	2	223	150	1,600	0	0
81	‡70				0	5	0	0	0	0	0	0	5	0	0			*		
82 W. W. Hughes, h	424	45	101	Mrs. A. L. Briggs,	132	184	81	34	295	26	81	30	863	52	0	4,000	1,900	65,000	0	0
83 J. A. Hagemann,	160	0	50	Chas. W. Ferris,	75	109	0	31	125	28	33	10	411	0	100	2,200	1,300	18,000	0	1,600
84 Miss J. McDowell, h	44	15	0	M. E. Williams,	19	11	0	4	31	4	9	3	81	54	0	1,075	900	3,000	0	350
85 J. W. Purves,	50	0	0	J. W. Purves,	4	2	0	0	13	0	0	0	19	0	0	275	250	2,500	0	0
86 David F. Sayre,	45	0	0	Miss Minnie Hubbell,	7	0	4	0	4	8	12	0	35	0	0	650	600	4,500	0	0
87 Pete Johnson,	23	0	0	O. P. Nelson,	0	0	0	0	7	0	0	0	7	3	0	115	100	*0	0	0
88 Mrs. B. H. Twining,	65	25	0	Mrs. F. J. Lewis,	2	2	0	2	17	0	2	0	25	0	0	556	500	4,000	0	0
89 Jos. Smart,	100	18	0	Enos Garvens,	10	1	0	6	24	6	7	4	58	5	0	706	600	3,500	0	0
90 Chas. Gifford,	130	0	9	Richard Hofmann,	0	0	0	0	0	0	0	0	0	0	0	1,100	600	7,000	0	0
91 Chas. Jacobson,	25	0	0	Chas. Jacobson,	0	0	0	0	3	0	0	0	3	37	5	380	450	3,000	0	0
92 Earl Pease,	224	40	20	Guy O. Babcock,	0	136	0	0	106	24	16	0	282	122	120	2,725	2,000	40,000	0	6,600
93 P. P. Silverwood,	80	25	12	J. P. Annen,	16	77	0	0	39	0	25	25	182	0	46	3,860	2,100	*20,000	2,000	0
94 John N. Davidson,	75	0	0		7	57	0	5	43	6	6	2	126	0	9	808	600	5,000		
95 Mrs. E. C. Prichard,	45	0	0	Mrs. B. Pickeruhn,	0	0	0	0	3	0	0	0	3	0	0	175	50	*2,325	0	400
96 Mrs. Geo. Wright,	65	0	0	Geo. Knippel, sr.,	0	10	3	6	14	0	8	0	41	0	0	400	300	2,500	0	0
97 T. E. Hayward,	50	0	0	Mrs. Eugene Caves,	0	11	0	0	7	2	0	0	20	0	0	300	300	*2,000	0	0
98	0	0	0	Mrs. Sarah Turnbull,	0	0	0	0	0	0	0	0	0	0	0	0	0	*1,500	0	300
99 Edward C. Schauer, h	155	0	0	Miss Emma J. Zann,	200	5	0	0	35	0	0	0	240	0	41	1,250	1,000	12,300	0	0
100 Miss Stella Counsell,	70	7	0	Edward N. Crouch,	0	30	0	5	21	4	4	0	64	10	0	1,090	800	6,000	0	60
101 Fern Shafer,	‡75	0	0	Wm. E. Swain,	7	0	0	0	17	0	3	0	27	0	0	1,337	800	8,500	0	0
102 Mrs. Helen Pinch, h	250	31	0	R. H. Hart,	5	1	0	8	13	7	3	0	37	16	0	1,235	800	*8,000	0	1,600
103 Mrs. W. J. McElmurry,	15	0	0		2	0	0	1	3	0	3	0	9	0	0	268	70	*1,000	0	0
104 Byron Ripley,	150	30	0	Byron Ripley,	5	12	0	2	8	0	6	0	33	17	5	600	525	4,000	0	0
105 John German,	60	0	0	J. E. Jaquish,	0	0	0	0	0	0	9	0	9	1	0	195	175	*2,000	0	0
106 Esther Humphrey,	0	0	0	Ellis E. Humphrey,	0	0	0	0	0	0	0	0	0	0	0	0	0	*1,500	0	0
107	0	0	0	Mrs. Abner Flook,	0	3	0	0	0	2	0	0	5	0	0	100	100	*1,200		
108 J. A. Craig,	350	40	60	A. E. Matheson,	364	510	15	0	184	42	68	9	1,192	300	40	6,000	2,100	60,000	250	0
109	0	0	0	Mrs. Frances Jones,	4	0	1	10	21	0	0	1	37	0	0	100	100	*800	0	0
110 Samuel M. MacNeill,	125	19	0	Hugo Werfenbach,	0	33	0	0	12	0	0	0	45	16	0	1,300	900	8,500	0	1,100
111 Sigmund Adler,	270	26	65	W. J. Mainland,	53	133	0	25	82	61	20	3	377	509	29	3,500	2,000	62,000	2,500	4,500
112 Hattie Schroeder, m	171	50	0	C. V. Mashek,	0	0	0	0	0	0	7	4	11	0	0	700	650	5,500	0	600
113 Frank Webster,		0	0	Ernest Deans,	30	11	0	8	35	12	7	3	106	9	10	350	250	*2,000	0	0
114					0	0	0	0	2	0	0	0	2	0	0					
115	0	0	0		3	20	0	2	3	2	0	1	31	0	0	125	125			
116 A. M. Babcock,	34	0	0	Geo. M. Cole,	0	0	0	0	2	0	0	0	2	0	0	113	113	*800	0	0

‡ Last report. * No parsonage.

	CHURCHES			CLERKS	MINISTERS			MEMBERS				ADMITTED			REMOVED				BAPT.		Fam.
	Cities or Towns	Org.	Churches Erected	Names	Names	Ord.	C'd	Ma.	Fe.	To.	Ab.	C.	L.	To.	Di.	L.	R.	To.	Ad.	Inf.	
117	La Crosse,	1852	1870	Albert H. Sanford,	Henry Faville, *i.*	'80	'88	119	202	321	68	12	10	22	6	17	0	23	2	9	228
118	Ladysmith,	1900	1901	O. E. Rice,	Chas. H. Sanders,	'08	'09	16	53	69	11	6	11	17	2	7	0	9	8	3	150
119	La Fayette,[a]	1855	1855	A. D. McKenzie,	Isaac B. Tracy,	'87	'10	12	19	31	7	0	0	0	0	1	0	1	0	0	15
120	Lake Geneva,	1839	1897	Henry L. Hill,	John W. Wilson,	'91	'01	89	190	279	55	7	27	34	3	14	3	20	5	4	175
121	Lake Mills,	1847	1902	Mrs. Grace Crump,	LeRoy C. Partch,	'07	'11	65	126	182	37	1	8	9	0	4	1	5	0	2	100
122	Lancaster,	1843	1873	Miss Dora I. Watkins,	Wm. H. Hannaford,	'93	'06	50	171	221	36	22	6	28	1	5	0	6	7	5	175
123	Leeds,							8	13	21											
124	Leef,	1908		Mrs. Capitola Bertelsen,	[Arthur L. Spooner, *Lic.*]			3	5	8	4	0	0	0	0	0	1	1	0	0	7
125	Leola, **Hancock,**	1907	1909	E. E. Silsbe,	Albert H. Smith,	'98	'07	12	11	23	0	0	0	0	0	0	10	10	0	0	15
126	Leon,	1900	1909	C. L. Fox,	Henry S. Evert,	'93	'09	6	11	17	0	0	0	0	0	0	0	0	0	0	25
127	Lima, Union,[b]	1904	1904	S. C. Craven,	[Carl P. Bast, *Lic.*]		'11	5	16	21	14	5	5	10	1	1	0	2	0	0	25
128	Liberty, **Salem, R.F.D.,**	1841		Mrs. Felicia Van Wormer,	[Raynham C. Stewart, *Sup.*]		'11	1	15	16	4	5	0	5	0	0	0	0	1	1	20
129	Liberty, **Viola,**	1895		Miss Mary E. Johnson,	M. F. Scully,	'09	'11	11	25	36	0	0	0	0	1	0	0	1	0	0	13
130	Lone Rock,	1868	1873	Wm. Koch,	Otto J. Scheibe,	'01	'11	11	21	32	11	11	0	11	0	2	0	2	11	0	50
131	Longwood, **Withee,**‡	1911		Mrs. Elba Neff,	Arthur W. Cook,		'11	13	12	25	0	25	0	25	0	0	0	0	6	8	7
132	Lynxville,	1884	1889	Mrs. Rosalia Randall,				1	27	28	10	0	0	0	0	0	1	1	0	0	70
133	Madison, 1st,	1840	1874	Gilson G. Glasier,	Eugene G. Updike,	'76	'90	293	600	893	288	33	36	69	8	12	0	20	0	11	500
134	,, Pilgrim,	1901	1901	Willard Snell,	Ernest L. Benson,	'97	'10	32	62	94	0	0	3	3	3	5	20	28	0	6	100
135	,, Plymouth,	1906	1904	Mrs. A. B. Chamberlain,	Arthur E. Fraser,[c]	'99	'10	45	71	116	3	4	5	9	2	8	0	10	0	5	100
136	Maine, **Shiocton, R.F.D.,**	1895	1890	B. H. Ames,	[Edward E. Andrus, *M. E.*]		'10	9	16	25	3	2	0	2	0	0	4	4	3	0	40
137	,, South, **Shiocton,**	1909	1909	Alva Spaulding,	[Edward E. Andrus, *M. E.*]		'10	23	15	38	7	0	0	0	0	1	8	9	0	1	32
138	Mackey Valley,‡	1911		Frank Ensign,	[August F. Klein, *Lic.*]			9	11	20	0	19	1	20	0	0	0	0			14
139	Manning, **Viola,**							3	8	11											20
140	Maple Ridge, **Boscobel,**							11	10	21											15
141	Maple Valley, **Suring,**	1894	1896	Andrew Nelson,	Jens H. Pedersen,	'97	'10	15	23	38	12	0	2	2	0	0	2	2	0	5	18
142	Martin, **Holcombe,**	1901	1903	Mrs. Bertha Parsons,	John Willan,	'92		6	11	17	0	6	5	11	0	0	0	0	3	0	15
143	Mazomanie,	1867	1892	Mrs. A. G. Ellis,	William Crawford,	'61	'00	44	125	169	47	2	2	4	1	3	0	4	1	5	89
144	Medford, People's,	1898	1899	Mrs. Chas. I. Gale,	John P Fish,	'08	'12	9	20	29	0	2	5	7	0	7	0	7	1	1	12
145	Mellen,	1897	1904	Mrs. H. E. Willoughby,	Robert F. Merritt,	'04	'11	24	42	66	26	24	42	66	0	0	0	0	6	3	134
146	Menasha,	1851	1868	Miss Lucy Northrop,	Henry Stauffer,	'85	'09	87	189	276	60	21	2	23	1	6	1	8	6	8	200
147	Menomonie,	1861		Dea. Chas. Piers,	Lathrop C. Grant, *i.*	'95	'06	73	168	241	38	10	18	28	2	6	20	28	2	9	165
148	Merrill, *Scandinavian,*	1893	1895	Nels Tofelt,				10	10	20	0	10	10	20	0	0	0	0	0	0	20
149	Mill Creek, **Arena,**	1878		John McCutchin,	Benj. F. Schoenfeld,			5	9	14	0	0	0	0	0	0	0	0	0	0	13
150	Milton,	1838	1892	Mrs. H. R. Osborne,				25	68	93	27	1	0	1	1	5	5	11	0	0	62
151	Milwaukee, Plymouth,[d]	1841	1889	Wm. S. Liston,	Chas. P. Connolly,[e] / Judson Titsworth, *p. em.*[aa]	'00	'09	122	271	393	86	8	8	16	8	9	0	17	2	2	325
152	,, Grand av.,	1847	1886	Chas. L. Goss, 188 24th st.	Chas. H. Beale, 182 22d st., *i.*	'81	'04	215	407	622	88	33	11	44	8	22	1	31	11	12	400
153	,, Hanover st.,	1851	1891	Martha Thiergeldt,[bb]	[Prof. F. S. Powles, *Lic.*]		'11	93	114	207	0	2	1	3	1	7	0	8	1	3	178
154	,, Pilgrim,	1887	1887	Leonard G. Millard,	Rob't J. Locke, 278 35th st.,	'02	'11	107	197	304	65	0	3	3	1	22	0	23	0	4	250
155	,, *Swedish,*							17	19	36	6										22

[a] **Elkhorn, R.F.D.** [b] **Livingstone, R.F.D.** [c] 1628 Madison court. [d] P.O. 684. [e] 731 Marshall st.
[aa] Chaplain Soldiers' Home, Milwaukee. [bb] 641 Mineral st. ‡ Not yet in connection with district body.

SUNDAY SCHOOLS				CHURCH TREASURERS	OFFERINGS FOR THE BENEVOLENT SOCIETIES												SALARIES, VALUES, ETC.			
Superintendents	Mem	Y. P. S. Mem	Mens Org.		A.B.C. F.M.	Wom's Bds.	C. E. Soc.	C.C.B. Soc.	C.H.M Soc.	A. M. A.	C.S.S. & P.S.	Min. Relief	Totals	Other Cong'l Offerings	Unde-nom. Gifts	Home Exp.	Salaries	Value Ch. Property	Invest. Funds	Amt. of Debt
117 Prof. F. E. Nurse,	250	0	45	J. M. Holley, jr.,	$308	$360	$40	$111	$339	$159	$45	$39	$1,401	$506	$214	$5050	$2,400	*$30,000	$700	$0
118 Chas. H. Sanders,	105	30	55	J. O. Sinclare,	5	3	0	9	20	3	6	3	49	5	0	1,330	1,100	*7,700	0	120
119 Hermon J. Senbusch,	20	0	0	H. J. Senbusch,	12	10	5	4	18	4	5	2	60			425	300	*1,000		
120 Henry L. Hill,	141	51	42	Orisca Gillette,	156	85	40	48	198	45	35	18	625	134	142	2,920	1,200	30,000	4,500	0
121 Hubert Jaycox,	155	24	0	Bert Cook,	0	59	0	0	6	7	3	0	75	41	0	1,694	1,000	14,500	0	260
122 Miss Mary E. Walker,	100	42	0	Mrs. D. S. Dobson,	32	49	0	1	27	4	18	0	131	4	0	3,918	1,000	16,200	1,360	300
123					0	0	0	0	0	0	0	0	0	0	0					
124	0	0	0	P. C. Bertelsen,	0	0	0	0	0	0	0	0	0	0	0	0	0	*0	0	0
125 Albert Baker,	27	0	0	Albert Baker,	0	0	0	5	0	0	0	1	6	0	0	165	150	*1,000	0	0
126 J. N. Bedell,	‡36	0	0	J. N. Bedell,	0	0	0	0	0	0	0	0	0	0	0	300	200	*1,200	0	0
127 Mrs. Edith Vickers,	25	0	0	Mrs. S. C. Craven,	0	0	0	0	4	0	0	0	4	0	15	108	200	*1,050	0	0
128 Wm. Evans,	45	24	0	Miss Sara Patrick,	7	0	0	0	4	0	3	0	14	0	0	425	416	*1,000	0	0
129 Lewis Hamilton,	39		0	Wm. J. Best,	0	0	0	0	0	0	0	0	0	1	0	114	75	*1,000	0	0
130 Prof. W. E. Weiland,	60	0	0	Geo. Reisel,	3	0	0	2	10	1	2	0	18	0	0	900	150	3,500	0	112
131 Chas. E. Fisher,	7	0	0	Christian Hansen,	0	0	0	0	0	0	0	0	0	2	0	0	65		0	0
132 Miss Cora Copsey,	‡80	0	0	Mrs. Cora Vogel,	0	0	0	0	0	0	0	0	0	0	0	34	0	*1,200	0	0
133 Frank West,	205	131	35	A. C. Larson,	110	171	500	15	320	162	34	0	1,312	17	5,605	9,154	3,000	100,000	6,400	0
134 L. L. Olds,	150	25	0	Willard Snell,	22	24	0	13	55	13	15	6	148	45	0	1,065	1,200	*6,000	0	300
135 John Felmlee, h	253	44	33	Harvey Ledford,	23	29	5	12	52	8	6	4	139	0	0	1,437	1,200	*2,000	285	0
136 P. B. Lind,	40	0	0	Edward Nelson,	0	0	0	0	0	0	0	0	0	9	0	333	300	*1,000	0	0
137 Hazel Starks,	28	0	0	Lanson Theede,	0	0	0	3	0	0	1	0	4	7	2	155	112	*1,600	0	0
138 J. H. Ensign,				Elmer O. Gaynor,	0	0	0	0	0	0	0	0	0	0	0					
139					0	0	0	0	0	0	0	0	0	0	0					
140					0	0	0	0	0	0	0	0	0	0						
141 J. H. Pedersen,	0	0	0	Mrs. Minna Johnson,	0	0	0	4	4	0	5	0	13	2	11	200	450	1,500	0	0
142 J. F. Hopkins,	30	0	0	Mrs. Geo. Grinder,	1	0	0	1	2	0	0	0	4	0	0	70	30	*1,000	0	0
143 Miss Genie A. Laws,	101	29	0	Samuel Murrish,	15	46	5	8	67	5	9		155	0	12	1,074	400	3,500	0	0
144 Mrs. Chas. I. Gale,	37	0	0	Chas. I. Gale,	0	0	0	0	0	0	0	0	0	0	0	94		*3,500	0	0
145 Prof. W. P. Hagman, h	160	30	25	Jas. B. Orr,	0	0	0	1	6	0	0	0	7	18	9	1,164	800	12,000	0	1,800
146 A. V. Richardson, h	303	85	135	Jos. C. Underwood,	68	86	25	31	162	37	43	0	455	49	10	2,381	1,500	11,000	0	0
147 W. H. Francis,	193	24	0	Robt. I. Winter,	35	40	0	7	203	17	20	15	337	465	205	3,000	2,000	42,000	0	0
148 David Anderson,	28	0	0	Nels Tofelt,	0	0	0	0	0	0	0	0	0			258	366	1,500	0	0
149 A. M. Price,	20	0	0	Miss Effie Price,	10	0	0	4	7	0	4	2	27	4	0	225	200	*1,500	0	0
150 Miss Lucy E. Walker, h	73	27	0	Mrs. H. R. Osborne,	21	140	0	8	63	18	14	2	266	24	1	1,165	800	8,000	0	0
151 C. S. Thompson,[a]	171	0	29	Wm. S. Liston,	150	327	50	20	684	10	28	13	1,282	474	619	9,497	4,500	110,000	4,000	0
152 Henry A. Arnold,[b]	395	26	91	Herman B. Schooley,[c]	267	798	10	110	627	168	79	36	2,095	0	75	15600	3,600	*75,000	0	5,000
153 Ivan Spoor, h	185	14	0	H. A. Gregg,[d]	0	5	0	2	15	8		0	30	25	0	1,700	1,200	50,000	0	700
154 L. S. Millard, h	230	52	25	O. W. Bow,	65	53	0	2	88	9	15	0	232	6	63	3,519	1,700	25,000	0	2,000
155					0	0	0	0	0	0	0	0	0	0						

‡ Last report. [a] 838 Marshall st. [b] 171 21st st. [c] 300 25th st. [d] 562 Reed st. * No parsonage.

CHURCHES		Churches Erected	CLERKS	MINISTERS			MEMBERS				ADMITTED			REMOVED				BAPT.		Fam.
Cities or Towns	Org.		Names	Names	Ord.	C'd	Ma.	Fe.	To.	Ab.	C.	L.	To.	Di.	L.	R.	To.	Ad.	Inf.	
156 Milwaukee, Bethlehem,	1898	1886	Mrs. Chas. F. Simanal,	Chas. J. Konkal,		'10	16	32	48	0	8	6	14	0	0	2	2	0	5	50
157 Minong,	1906	1907	Emil Swansen,	Cal. H. Macumber,			5	9	14	6	0	0	0	0	0	0	0	0	2	25
158 Mondovi,	1861	1870	Miss Ryland Southworth,	Clarence W. Pinkney,	'00	'11	16	47	63	6	0	2	2	0	7	0	7	0	1	60
159 Mt. Sterling,		1863	Dea. Nickerson,	Wm. F. Jameson,	'94	'11	3	7	10	0	0	0	0	0	1	3	4	0	0	20
160 Mt. Zion,[a]	1870	1873	Mrs. Dora Vannatta,	Andrew C. Nelson,	'00	'11	22	46	68	2	0	2	2	0	6	0	6	0	12	45
161 Mukwonago,	1857	1872	Miss Annie B. Stewart,	Wm. J. C. Ralph,[b]	'89	'08	26	54	80	0	0	0	0	2	2	27	31	0	1	95
162 Navarino, Bethesda,				Nicolai Berg Ursin,	'08	'08	9	10	19											
163 Neillsville,	1892	1892	F. Whitcomb,	Henry A. Risser,	'87	'08	16	77	93	31	0	2	2	1	6	0	7	0	2	135
164 Nekoosa,	1894	1893	Mrs. Mary Brooks,				6	29	35	3	0	0	0	1	3	0	4	0	1	25
165 New Chester,	1858	1905	Mrs. Haskins, jr.,	James Deanes,	'10	'10	20	21	41	14	0	0	0	0	0	0	0	0	0	25
166 New Lisbon,	1857	1860	Miss Inez M. Heath,				19	39	58	17	2	0	2	0	0	0	0	3	10	51
167 New London,	1857	1897	Alonzo C. Daugherty,	John Comin,	'96	'08	65	105	170	0	18	0	18	2	10	0	12	13	0	200
168 New Richmond,	1867	1867	Mrs. Nellie Winter,				55	95	150	67	4	0	4	1	1	0	2	2	2	90
169 Norrie,	1892	1892	Mrs. R. Bucknam,				3	13	16	6	3	0	3	0	0	0	0	0	0	8
170 Oconomowoc,	1845		Dr. F. C. Rogers,	Thomas Barker,	'91	'09	31	57	88	17	2	2	4	1	1	17	19	2	5	80
171 Odanah,	1909	1904		[J. D. Brownell, *Sup.*]			16	38	54											50
172 Orange,	1905	1910	Mrs. Wm. Connor,	[Arthur L. Spooner, *Lic.*]		'09	9	14	23	2	0	0	0	0	0	5	5	3	5	27
173 Oshkosh, 1st,	1849	1911	Miss Alice M. Redford,	Edward H. Smith,	'69	'86	124	314	438	50	10	1	11	6	5	0	11	5	20	350
174 ,, Plymouth,	1849	1894	Dr. L. S. Moordhoff,	Wm. Lodwick,	'95	'11	76	146	222	41	12	9	21	2	10	9	21	1	4	250
175 Osseo,	1882	1882	Frank Rowland,	Fred E. Hall,		'11	32	66	98	5	0	2	2	2	0	12	14	0	1	75
176 Owen,	1906	1908	Mrs. L. M. Williams,	Arthur W. Cook,	'98	'10	9	17	26	0	0	5	5	0	5	5	10	0	1	60
177 Palmyra,	1863	1894	Miss Emma Fairbrother,				3	11	14	2	0	0	0	3	0	0	3	0	0	0
178 Park Falls,	1897	1900	Mrs. Cecil Paquin,	Julius Marks,	'90	'08	37	75	112	51	0	0	0	0	4	0	4	0	6	125
179 Peshtigo, Pilgrim,	1868	1872					6	30	36											30
180 Pewaukee,	1853	1857	Miss Jeanette Wilson,	John H. Cameron,	'64	'03	7	23	30	0	0	3	3	1	0	2	3	0	2	45
181 Pike Grove,			Jennie Pugh,	[Peter J. Johnson, *M. E.*]		'11	3	10	13	0	0	0	0	0	0	2	2	0	0	10
182 Pine River,	1856	1865	Miss Mattie E. Courtney,	Hans A. Brooks,	'96	'11	10	24	34	14	0	0	0	1	5	1	7	0	0	50
183 Pittsville,	1881	1886	John L. Udell, sr.,	Wm. Vater,	'90	'12	15	41	56	35	0	1	1	1	1	0	2	0	0	29
184 Platteville,	1839	1868	Geo. C. Hendy,	Wm. A. Leary,	'97	'07	115	248	363	107	24	9	33	4	4	0	8	9	10	200
185 Pleasant Hill, **Pittsville,**							5	13	18	7										20
186 Pleasant Valley, **Pardeville,**							27	27	54											12
187 Plymouth,	1857	1859	M. H. Bamford,	Winfred Altvater,	'04	'11	42	108	150	10	5	0	5	2	9	7	18	0	0	200
188 Polar, St. John's, *German*,[c]	1901	1902	Hermon Bruennig,	Gustavus L. Brakemeyer,	'85		73	73	146	12	8	0	8	1	0	0	1	0	11	54
189 Port Washington,	1898	1910	O. E. Morser,	Wm. Fritzmeier,	'92	'10	16	38	54	0	0	0	0	0	0	0	0	0	0	
190 Potosi, Davies Memorial,	1840	1890	E. A. Berge,	Wm. F. Price,	'03	'11	28	123	151	25	0	0	0	4	3	17	24	0	3	135
191 Potter Memorial, **Coloma,**	1908	1908	Mrs. Emma Monroe,	Albert H. Smith,	'95	'08	22	27	49	3	3	0	3	0	0	0	0	3	2	30
192 Poysippi,	1873	1874	Mrs. Mary Gorgesen,	Hans A. Brooks,		'11	4	18	22	8	0	0	0	2	0	3	5	0	0	
193 Prairie du Chien,							5	35	40											65
194 Prentice,	1892	1892	Mrs. J. B. Low,				8	16	24	3	0	0	0	0	2	0	2	0	2	25
195 Prescott,	1852	1856	Mrs. R. Jones,	Albert Amundsen,	'00	'11	50	90	140	46	0	0	0	1	4	0	5	0	5	

[a] **Platteville, R.F.D.** [b] **264 Chas. st., Wauwatosa.** [c] **Antigo.**

	SUNDAY SCHOOLS						OFFERINGS FOR THE BENEVOLENT SOCIETIES												SALARIES, VALUES, ETC.			
	Superintendents		Mem	Y. P. S. Mem	Mens Org.	CHURCH TREASURERS	A.B.C. F.M.	Wom's Bds.	C. E. Soc.	C.C.B. Soc.	C.H.M Soc.	A. M. A.	C.S.S. & P.S.	Min. Relief	Totals	Other Cong'l Offerings	Undenom. Gifts	Home Exp.	Salaries	Value Ch. Property	Invest. Funds	Amt. of Debt
156	Chas. Holesovsky,		50	15	0	Chas. Holesovsky,	$11	$4	$4	$0	$19	$4	$4	$2	$48	$5	$0	$314	$700	$3,500	$0	$0
157	A. E. Moss,		30	0	0	Alvin E. Moss,	0	0	0	0	6	3	3	0	12	0	0	170	150	*800	0	0
158	Leigh Howard,		190	0	0	Geo. Schaettle,	20	10	0	0	29	10	18	0	87	0	0	1,565	1,000	8,200	0	350
159				0	0		0	0	0	3	0	0	0	0	3	0	0	200	150	*8,800	0	350
160	A. P. Nelson,	m	85	0	0	Miss Nellie Stanton,	2	0	0	0	15	0	5	0	22	16	51	475	350	3,000	0	0
161	Dr. W. G. Skewes,		117	40	0	Chas. Smith,	13	22	0	2	59	5	9	3	113	90	13	994	500	5,500	0	0
162							0	0	0	3	3	0	0	0	6	0	0		200			
163	Fred Whitcomb,	h	315	0	0	Mrs. Thos. Low,	0	5	0	2	5	0	5	0	17	0	0	1,000	950	*5,000	0	850
164	Geo. A. Hood,		70	31	0	Mrs. Wm. Hooper,	10	0	0	6	21	7	7	3	54	1	0	844	700	5,000	0	0
165			0	0	0		2	0	0	0	4	0	1	0	7	0	0	150	125	*2,500	0	0
166	Miss B. Dott Gray,		69	0	0	Emil Ross,	13	1	0	0	0	5	6	0	25	0	0	950	900	*2,300	0	0
167	John Balentine,		75	15	40	A. I. Vergowe,	0	10	0	0	14	0	16	0	40	0	0	1,567	1,000	18,000	0	2,800
168	Mrs. O. F. Davis,		85	24	0	Rev. O. F. Davis,	33	21	0	13	60	10	7	6	150	20	0	1,600	900	6,000	0	0
169	Mrs. M. J. Gowell,	h	60	0	0	Mrs. M. J. Gowell,	0	0	0	0	0	0	0	0	0	0	0	75	75	*1,000	0	0
170	H. R. Smith,		64	37	6	M. L. Green,	0	17	0	0	21	0	5	0	43	6	0	1,757	1,050	9,000	0	0
171			‡80				11	10	0	5	15	2	4	3	50	0	0					
172	Chester F. Spooner,		16	14	14	Chester F. Spooner,	4	5	0	2	5	1	2	1	20	0	0	1,329	75	*1,475	0	0
173	Prof. E. A. Clemens,	h	270	0	120	Mrs. S. Rockefellow,	0	91	0	6	40	19	0	0	156	0	20	50000	2,250	85,000	0	0
174	C. P. Blood,		213	80	0	John E. Genske,	126	82	27	41	145	38	22	35	516	0	162	3,250	1,100	33,400	100	2,445
175	Jas. Smith,		150	0	0	Jas. Smith,	10	5	0	7	30	4	4	5	65	2	7	1,570	950	7,500	0	0
176	A. G. Johnson,		100	34	0	J. A. Nichols,	2	2	2	5	11	3	6	4	35	0	6	1,113	600	*3,671	0	0
177					0	Mrs. E. Washburn,	0	0	0	0	0	0	0	0	0	0	0	0	0	*5,000	0	0
178	E. Kerswill,		175	20	0	Miss E. Brandenburg,	5	0	0	5	5	9	16	5	45	0	7	1,738	750	8,000	0	1,700
179			‡80				0	0	0	0	0	0	0	0	0	0	0					
180	Emma E. Currie,		69	15	0	Mrs. C. Washburn,	6	0	0	0	16	4	7	0	33	0	0	410	300	4,500	0	0
181	Louise Raskelly,		0	0	0		0	0	0	0	0	0	0	0	0	0	0	150	150	*0	0	0
182	H. E. Frisbie,		30	0	0	Miss Ursie Skinner,	0	0	0	0	12	0	4	0	16	0	0	350	300	3,000	0	0
183	Mrs. M. L. Hutchins,		11	0	0	Miss Ida F. Sunday,	0	0	2	2	11	0	4	2	21	0	20	166	300	2,500	0	0
184	Randall Johnson,	h	235	35	0	M. P. Rindlaub,	107	158	0	0	199	42	20	0	526	0	0	2,369	1,200	24,000	0	3,000
185			‡40				0	0	0	0	0	0	0	0	0	0	0		200	*		
186			‡35				7	25	0	12	0	0	4	0	48	0	0		230			
187	Winfred Altvater,		163	30	0	R. H. Koehler,	36	25	0	16	37	9	23	6	152	0	0	1,600	1,000	10,000	0	0
188	G. L. Brakemeyer,	m	101	28	0	Ernst Gruenberg,	4	0	0	0	0	0	0	0	4	29	0	1,005	650	5,000	0	0
189	Clarence Hill,			80	0		0	0	0	0	0	0	0	0	0	0	0	1,200	1,000	*6,000	0	0
190	Edward Hoffman,		92	45	0	C. J. Ragatz,	150	28	20	27	10	25	14	12	286	0	0	980	700	5,000	2,000	0
191	Will E. Potter,		46	0	0	Will E. Potter,	5	0	0	0	9	0	3	3	20	13	0	329	250	*1,000	0	0
192	Ellen A. Holsworth,		25	0	0	Mrs. Adelade Hawley,	0	0	0	0	0	0	0	0	0	0	0	150	150	2,500	0	0
193			‡57				0	0	0	0	0	0	0	0	0	0	0	0	0	*2,500		
194	Miss L. Van Dusen,	h	50	50	0	Mrs. L. E. Miller,	0	5	0	0	2	0	0	0	7	0	0	200	175	4,300	0	0
195	Prof. R. K. Kester,		135	73	0	Mrs. M. B. Meacham,	19	0	0	0	0	0	14	0	33	7	0	950	900	7,500	0	0

‡ Last report. * No parsonage.

Churches: Cities or Towns	Org.	Churches Erected	Clerks: Names	Ministers: Names	Ord.	C'd	Members: Ma.	Fe.	To.	Ab.	Admitted: C.	L.	To.	Removed: Di.	L.	R.	To.	Bapt.: Ad.	Inf.	Fam.
196 Pulcifer, Pilgrim,	1902	1904	Anne E. Larsen,	Jens H. Pederson,	'97	'10	6	11	17	1	5	0	5	0	0	0	0	1	1	10
197 Racine, Park av.,	1872	1872	R. O. Williams,	Albert J. Buxton, *i.*	'05	'08	77	99	176	13	6	2	8	0	2	0	2	4	3	100
198 ,, 1st,	1850	1852	Adolph G. Anderson,	John T. Chynoweth,	'86	'06	84	180	264	23	9	0	9	3	2	0	5	2	5	175
199 Randolph,	1902	1877	John C. Blockwitz,	David R. Anderson,	'76	'11	22	32	54	12	0	0	0	2	3	0	5	0	0	35
200 Raymond, **Franksville,**	1840	1848	Mrs. David Mahaffy,	[Thomas E. Foss, *M. E.*]			10	21	31	10	0	0	0	1	0	0	1	0	0	15
201 Red Granite,	1902	1905	Mrs. Daniel Leisk,	Philo Hitchcock,	'74	'07	24	39	63	9	3	3	6	0	0	0	0	0	17	100
202 Reesburg, People's, **Thorpe,**	'98	1905	Mrs. Eva W. Bobb,	Arthur W. Cook,			15	18	33	0	16	0	16	0	0	0	0	14	0	9
203 Rhinelander,	1886	1891	Mrs. Mildred Shepard,	Grant V. Clark, *i.*	'05	'08	43	138	181	39	13	7	20	2	7	1	10	6	5	150
204 Rio,	1864	1868	R. A. Purcell,	Robert C. Bennett,	'97	'07	14	32	46	11	0	5	5	1	5	2	8	2	4	52
205 Ripon,	1850	1868	W. B. Van Kirk,	Hervey G. Pillsbury, *r.*	'82	'07	75	193	268	61	3	12	15	2	9	14	25	3	6	200
206 River Falls,	1855	1884	M. A. Shepard,	Wm. J. Gray,	'88	'10	105	242	347	93	7	10	17	3	10	0	13	4	4	200
207 Roberts,	1873		Wm. R. Graham,	Samuel V. S. Fisher,	'74	'07	44	82	126	26	2	3	5	2	6	2	10	0	0	75
208 Rochester,	1840	1903	Mrs. H. R. Beaumont,	Hermon L. Sawyer,	'10	'11	33	65	98	18	3	5	8	0	7	0	7	2	0	56
209 Rosendale,	1848	1852	Chas. L. Hill,	Chas. M. Good,	'09	'12	24	54	78	13	3	17	20	2	4	0	6	0	0	60
210 ,, *Welsh*, **Picketts, R.D.,**	'51	1861	Thos. J. Davis,	Thos. Z. Evans,[a]	'90	'93	10	25	35	0	0	0	0	0	0	5	5	0	0	
211 ,, West, **Ripon,**			Miss Delene Brown,	[Elmer J. Hamley, *Bapt.*]		'09	7	19	26	10	0	0	0	1	4	0	5	0	0	30
212 Royalton,	1867	1867	R. J. Ritchie,	[Harry J. James, *M. E.*]		'11	33	78	111	14	0	0	0	2	1	0	3	1	0	80
213 Saxville,	1896	1897	Foster T. Hanson,	Hans Brooks,	'95	'11	7	16	23	4	1	0	1	0	0	5	5	1	0	16
214 Seymour,	1876		Dea. F. W. Axley,				12	39	51	0	0	3	3	0	0	0	0	0	1	85
215 Seeley, **Leonard, P.O.,**‡	1911		Mrs. Christine Uhrenholdt,	Robert G. Barnes,		'11	6	8	14	6	14	0	14	0	0	0	0	2	0	6
216 Sheboygan,	1845	1890	C. A. Knudson,				83	190	273	66	7	4	11	0	8	0	8	4	12	400
217 Sheldon,	1903		A. W. Lees,	John Willan,	'92		6	11	17	0	1	1	2	0	2	0	2	0	0	25
218 Shiocton,	1871		Eben E. Rexford,				18	56	74	0	2	0	2	2	0	0	2	0	0	75
219 Shopiere, **Tiffany,**	1844	1852	Daniel M. Spicer,	[Arthur Brown, *Sup.*]		'11	21	23	44	4	0	2	2	0	0	0	0	0	0	40
220 Shullsburg,	1848	1895	Miss Ruth Huber,	Wm. M. Weeks,	'81	'10	2	35	37	0	13	2	15	1	0	9	10	5	2	45
221 Siren, *Swedish*, Chris. Evan.,	'11		Mrs. John Kilstrom,	[Edward Rodeen,§]	'11	'11	6	7	13	0	0	0	0	0	0	3	3	0	1	5
222 South Milwaukee,	1854	1854	Mrs. J. W. Leonard,	Frederick Stephens,	'80	'11	64	116	180	28	4	3	7	0	7	0	7	0	6	150
223 ,, *German*,	1893	1901	Werner Lehman,	Arthur Bauer,	'11	'11	20	22	42	1	2	1	3	2	0	37	39	1	20	25
224 Solon Springs,	1905	1907	Dea. F. A. Mosher,	C. H. Macumber,			3	12	15	3	0	2	2	0	0	2	2	0	1	20
225 Sparta,	1855	1890	Dr. C. N. Beebe,	Harding R. Hogan,	'00	'10	147	322	469	105	14	27	41	8	9	0	17	9	8	371
226 Spring Brook,	1903	1904	Mrs. Wm. N. Elliott,	[August F. Klein, *Lic.*]		'11	11	14	25	12	0	0	0	0	5	0	5	1	0	27
227 Spring Green,	1859	1868	Mrs. J. H. Carpenter,	Otto J. Scheibe,	'01	'11	19	46	65	3	0	0	0	0	4	0	4	8	13	60
228 Springvale, **Brandon,**	1853	1854	H. Eells,	Arthur A. Moore,	'02	'07	18	30	48	27	1	1	2	2	0	7	9	0	0	27
229 Spring Valley,	1893	1898	Mrs. Ida M. Davis,	David L. Holbrook,	'77	'12	19	56	74	21	0	2	2	0	0	0	0	0	0	100
230 Spring Water, *Welsh*,	1856	1880	E. R. Humphrey,[b]				8	13	21											
231 Star Prairie,	1877	1878	Mrs. Mary L. Bixby,				7	20	27	14	0	0	0	1	0	0	1	0	0	16
232 Sterling, **De Soto,**	1883	1883	Chas. Bishop,	[David G. Luke, *Lic.*]		'11	13	32	45	0	7	1	8	1	0	0	1	0	0	30
233 Stockbridge,	1863	1863	Mrs. Edith Drake,				30	57	87	41	0	0	0	0	5	10	15	0	0	40
234 Stoughton,	1857	1902	Albert Jacobson,	Fred. Dahlberg,	'10	'12	27	66	93	12	0	0	0	1	7	1	9	0	1	70

[a] **Berlin.** [b] **Wild Rose.** ‡ Not yet formally received by district body. § Denomination not given.

SUNDAY SCHOOLS				CHURCH TREASURERS	OFFERINGS FOR THE BENEVOLENT SOCIETIES												SALARIES, VALUES, ETC.			
Superintendents	Mem	Y. P. S. Mem	Mens Org.		A.B.C. F.M.	Wom's Bds.	C. E. Soc.	C.C.B. Soc.	C.H.M Soc.	A. M. A.	C.S.S. & P.S.	Min. Relief	Totals	Other Cong'l Offerings	Unde-nom. Gifts	Home Exp.	Salaries	Value Ch. Property	Invest. Funds	Amt. of Debt
196 Anne E. Larsen,	45	15	0	Andrew G. Berglund,	$5	$0	$0	$5	$2	$0	$9	$1	$22	$0	$20	$69	$50	*$1,100	$0	$0
197 A. B. Clifford, h	160	50	30	E. L. Osborn,	40	70	0	26	114	25	30	9	314	9	38	2,843	1,500	*15,000	1,000	0
198 F. A. Morey,	573	38	45	Michael Freeman,	84	172	0	16	72	31	24	12	411	8	124	3,763	1,500	20,000	0	3,500
199 Alonzo Rendell,	55	0	0	Allison Lightner,	0	11	0	0	33	10	9	0	63	0	0	2,060	600	*6,710	0	400
200	0	0	0	Thos. G. Hyde,	0	0	0	0	0	0	0	0	0	0	0	200	175	1,500	0	0
201 David Horne,	160	0	0	Wm. Horne,	35	7	0	5	32	10	12	3	104	9	18	1,165	750	3,300	0	0
202 Claud Colby,	20	15	0	Thos. Bobb,	0	0	0	0	0	0	0	0	0	144	0	50	48	*1,400	0	400
203 Mrs. A. D. Daniels, h	150	15	45	C. P. Crosby,	14	50	0	10	65	5	23	0	167	6	100	2,036	1,000	22,000	0	700
204 Kennedy Scott,				Mrs. Nancy Salsbury,	9	0	0	10	17	10	9	5	60	176	0	2,550	500	7,500	550	0
205 F. W. Suszycki,	110	28	35	Geo. C. Duffie,	24	184	5	6	130	7	24	2	382	0	0	1,650	1,400	35,000	0	0
206 Colton Whitcomb,	305	57	0	W. G. Spence,	39	106	14	14	136	32	0	0	341	0	13	1,769	1,400	22,075		1,000
207 E. A. Sutherland,	90	0	0	Francis Graham,	85	38	0	12	107	21	8	12	283	27	0	743	650	4,500	0	0
208 Miss Emma Russell, h	97	18	0	Miss I. Roundtree,	18	30	0	5	25	13	4	2	97	33	53	1,247	900	9,000	0	200
209 H. O. Longleson, h	153	39	0	Jno. W. Scribner,	40	32	0	12	80	15	9	3	191	25	2	1,646	900	4,000	0	0
210 Miss Elizabeth E. Jones,	45	20	0	Henry C. Jones,	7	0	0	0	0	0	8	0	15	10	18	426	250	*2,400	0	0
211 Elmer Martin,	20	0	0	Miss Delene Brown,	7	0	0	0	0	0	0	5	12	45	8	225	200	*800	0	0
212 Orin Town,	90	20	x22	Mrs. Ada Favel,	0	0	0	0	0	0	0	0	0	0	0	650	600	4,000	0	115
213 Geo. H. Baitinger,	8	0	0	Hans Larson,	0	0	0	0	0	0	0	0	0	2	0	200	150	*1,000	0	0
214	117	25	z12	Mrs. Hattie Gardner,	5	0	0	15	15	0	4	0	39	1	2	630	700	4,500	0	290
215 Mrs. Alice Wittwer,	0	0	0	Miss Celia E. Green,	0	0	0	0	0	0	0	0	0	0	0	0	100	0	0	0
216 M. C. Palmer,	375	0	0	J. N. Hanford,	0	233	0	0	141	16	0	0	390	41	283	3,979	1,500	26,000	0	1,750
217 A. W. Lees,	25	0	0	Mrs. May Sergeant,	2	0	0	0	2	0	0	0	4	0	0	110	70	0	0	0
218 Dr. G. F. Donaldson,	90			Richard Bauman,	14	0	5	5	43	5	8	5	85	9	17	650	575	5,000	0	0
219 H. E. Gates,	24	0	0	H. E. Gates,	5	0	0	2	16	0	15	0	38	0	0	357	300	3,000	0	0
220 Miss C. J. Townsend,	44	0	0	John M. Sehr,	7	0	0	6	7	0	2	6	28	0	0	1,215	800	*10,200	0	2,200
221 Edward Rodeen,	0	0	0	John Johnson,	0	0	0	0	7	0	0	0	7	9	0	133	400	0	0	0
222 Ed. Derfenderfer,	143	30	0	Earl Ingalls,	0	0	0	10	50	10	20	0	90	10	15	1,426	1,000	6,000	0	0
223 A. Baur,	25	10	0	Chas. Hintz,	0	0	0	0	0	0	0	0	0	15	8	900	600	7,000	0	1,200
224 Mrs. Runyan,	35	0	0	Lee Church,	0	0	0	0	11	2	3	0	16	0	0	167	300	*2,000	0	0
225 Dr. S. D. Beebe,	253	52	58	A. E. Howard,	140	161	0	27	252	60	38	25	703	327	75	3,361	1,500	26,000	0	0
226 A. W. Sergeant,	22	0	0	N. D. Sergeant,	4	0	0	4	0	0	2	0	10	30	0	101	100	0	0	0
227 Mrs. Nettie Hayes,	122	0	0	J. D. Jones,	0	13	0	0	36	0	1	0	50	8	0	700	600	4,000	0	0
228 T. C. Wilsie, h	51	0	0	F. L. Woodhouse,	24	56	0	0	46	0	10	0	136	97	28	397	300	2,000	0	0
229 F. Olson,	143	38	z15	D. B. Johns,	4	0	0	10	74	0	5	0	93	12	0	1,000	700	5,100	0	200
230					0	0	0	0	0	0	0	0	0	0	0					
231 Theo. Irle,	30	0	0	Henry L. Bixby,	2	0	0	4	14	2	3	2	27	0	0	191	150	*800	0	0
232 Mrs. D. G. Luke,	25	0	0	A. A. James,	0	0	0	2	9	0	0	0	11	4	0	475	400	2,500	0	0
233 Richard Winckeer,	75				0	0	0	0	0	0	0	0	0	0	0					
234 Albert Root,	85	36	14	R. D. McCook,	32	50	7	17	53	5	16	6	186	73	10	1,100	1,000	*7,000	0	230

* No parsonage.

CHURCHES		Churches Erected	CLERKS	MINISTERS			MEMBERS				ADMITTED			REMOVED				BAPT.		Fam.
Cities or Towns	Org.		Names	Names	Ord.	C'd	Ma.	Fe.	To.	Ab.	C.	L.	To.	Di.	L.	R.	To.	Ad.	Inf.	
235 Steuben,	1894	1898	Mrs. J. L. Accola,				6	14	20	0	0	2	2	1	0	3	4	0	0	30
236 Sturgeon, Bay Hope,	1883	1888	Mrs. C. B. Packard,	Nirum P. Olmstead,	'03	'11	50	124	174	21	2	4	6	4	14	1	19	0	3	160
237 Sun Prairie,	1846	1893	Miss Fannie Carlton,	Chas. E. Stark,	'93	'02	32	67	99	31	0	0	0	2	0	0	2	0	1	50
238 Superior, Pilgrim,	1887	1898	E. D. Bixby,	Harry F. Burns, *i.*	'11	'10	76	142	218	21	9	22	31	2	6	0	8			150
239 ,, Hope,	1891	1891	Samuel Coulter,	Silas P. Luce,	'04	'11	38	85	123	14	3	6	9	3	1	0	4	2	9	122
240 Tillinghast, **Bloomer,**	1903		Edgar Hodgdon,	[Jas. Wilcox, *Lic.*]		'11	22	25	47	1	40	0	40	0	1	0	1	29	23	30
241 Token,	1894	1895	Mrs. O. E. Hunt,	Chas. W. Stark,	'93	'02	20	24	44	26	0	0	0	0	0	0	0	1	7	25
242 Tomah,	1858	1869	Wm. R. McCoul,	Jonathan G. Smith,	'88	'98	37	101	138	41	2	0	2	2	0	0	2	1	3	150
243 Tomahawk,	1888	1889	Dr. W. J. McFarlane,	Fred. W. Heberlein,	'98	'08	16	46	62	11	4	0	4	1	0	0	1	2	3	63
244 Trego,	1906	1908	Mrs. J. A. Bouman,	A. F. Klein,		'11	4	11	15	0	0	0	0	0	0	0	0	0	0	10
245 Trempealeau,	1857	1857	Mrs. F. W. Graves,	Aaron Breeze,	'94	'11	14	43	57	14	3	0	3	1	2	10	13	0	6	95
246 Truax or Wheaton,[a]	1895	1895	Mrs. Carrie Champion,	[Chas. Towne, *M. E.*]		'11	22	45	67	0	0	0	0	0	0	0	0	0	0	66
247 Two Rivers,	1851	1909	Arthur Baetz,	[Jas. S. Morris, *Lic.*]		'11	35	72	107	0	6	5	11	0	4	23	27	4	6	100
248 Union Grove,	1844	1892	Thos. P. Griffith,	John H. Rowland,	'82	'09	59	112	171	0	8	1	9	1	1	9	11	0	0	85
249 Viola,	1895	1904	Mrs. Olive Dobson,	M. F. Scully,	'09	'11	5	29	34	14	0	0	0	0	0	12	12	0	0	20
250 Viroqua,	1855	1897	Mrs. L. C. Boyle,	Arthur E. Hartwell,	'03	'08	53	140	193	90	1	3	4	7	0	0	7	1	2	100
251 Walworth,	1892	1904	C. S. Cooper,	Wm. E. Davidson,	'87	'10	37	78	115	18	21	16	37	0	0	13	13	18	8	150
252 Washburn,	1885	1902	John W. Gibson,	Henry C. Rehm,	'06	'11	27	44	71	9	0	0	0	0	6	0	6	0	5	51
253 Watertown,	1845	1909	R. J. Rowlands,	N. Carter Daniell,	'97	'11	55	93	148	12	9	1	10	5	7	39	51	0	3	140
254 Waukesha,	1838	1899	Mrs. Sara Griswold,	[Wm. H. Ganfield, *Pres.*]	'01	'12	109	90	199	80	15	1	16	1	3	0	4	0	12	135
255 ,, Tabernacle, *Welsh,*			Mrs. D. T. Williams,				78	21	39	6	3	0	3	0	2	0	2	0	2	20
256 Waupun,	1845	1891	Chas. G. Pinkerton,	Alfred G. Wilson,	'85	'09	57	158	215	0	1	8	9	4	5	0	9	6	7	200
257 Wauwatosa,	1842	1853	C. D. Waugh,[b]	Andrew C. Kelley,	'07	'08	114	216	330	55	6	5	11	5	5	0	10	0	6	175
258 West Salem,	1860	1894	Guy C. Ellis,	[Albert M. Ivey, *M. E.*]		'11	27	55	82	24	2	0	2	1	3	26	30	2	1	59
259 White Creek,	1858		Mrs. E. E. Dunn,				2	8	10	0	1	2	3	0	0	0	0	0	0	
260 Whitewater,	1840	1881	D. S. Cook,	Robert Hopkin,	'95	'11	109	275	384	14	0	6	6	10	7	0	17	0	0	300
261 Williams Bay,	1896	1901	Mrs. Laura E. Jewell,	[Wm. A. Horne, *Lic.*, *Pres.*]			18	39	57	10	4	6	10	1	2	2	5	1	2	75
262 Withee,	1901		Mrs. Minnie Funk,				7	12	19	5	0	0	0	0	5	0	5	0	0	25
263 Windsor, Union,	1858	1862	Mrs. C. E. Warner,	Wm. J. Warner,	'78	'06	31	54	85	13	0	0	0	0	0	0	0	0	0	50
264 Wood Lake, *Swedish,*[c]	1882		Pete A. Johnson,	[Wm. Bogenholm, *Swed.Cov.*][d]		'07	22	26	48	0	0	0	0	1	0	0	1	0	4	24
265 Wyocena,	1853	1854	Mrs. E. E. Fowler,	Robert C. Bennett,	'97	'09	7	30	37	2	0	2	2	0	0	0	0	0	6	60
266 Wyoming, **Spring Green,**	1846		Mrs. N. Burch,	Otto J. Scheibe,	'01	'11	12	21	33	4	2	2	4	1	0	1	2	2	5	14

[a] **Eau Claire.** [b] 320 Grand av., **Milwaukee.** [c] **Grantsburg.** [d] **Falun P.O.**

NAME OF STATE ORGANIZATION: WISCONSIN CONGREGATIONAL ASSOCIATION.

NAMES OF CHURCHES ADDED: Longwood; Mackey Valley; Mellen; Merrill; Seeley.

NAMES OF CHURCHES DROPPED: Golden Rule; Platte; Princeton; Quincy; Walworth, North.

CHURCHES: *Supplied by,* — Pastors installed, 11; pastors recognized, 2; pastors, 197; licentiates, 27; supplies, 5; vacant, 25. Total, 267.

MINISTERS: Pastors installed, 11; pastors recognized, 2; pastors, 111; supplying churches, 63. Total, 187.

MEMBERSHIP: No. of males, 8,983; No. of females, 18,636. Total, 27,619. Absent, 5,191. *Additions,* — on confession, 1,155; by letter, 999. Total, 2,154. *Removals,* — death, 308; dismission, 724; revision, 982. Total, 2,014.

BAPTISMS: Adults, 447; infants, 781.

FAMILIES: 19,925.

SUNDAY SCHOOLS: Members, 24,465.

YOUNG PEOPLE'S SOCIETIES: Societies, 113; members, 4,044.

MEN'S ORGANIZATIONS: Societies, 53; members, 2,663.

SUNDAY SCHOOLS		Y. P. S. Mem	Mens Org.	CHURCH TREASURERS	OFFERINGS FOR THE BENEVOLENT SOCIETIES									Other Cong'l Offerings	Undenom. Gifts	Home Exp.	SALARIES, VALUES, ETC.			
Superintendents	Mem				A.B.C. F.M.	Wom's Bds.	C. E. Soc.	C.C.B. Soc.	C.H.M Soc.	A. M. A.	C.S.S. & P.S.	Min. Relief	Totals				Salaries	Value Ch. Property	Invest. Funds	Amt. of Debt
235 Mrs. Leila C. Accola,	40	0	0		$0	$0	$0	$0	$0	$0	$1	$0	$1	$0	$0	$300	$	*$2,000	$	$
236 Richard Weiltich,	175	0	21	Miss H. M. Reynolds,	49	27	0	8	99	4	14	6	207	74	74	2,140	1,100	14,000	0	3,783
237 C. B. Hayden,	85	30	0	Mrs. G. E. Thompson,	10	37	0	11	0	17	14	9	98	116	30	1,134	750	5,500	1,000	0
238 Prof. A. D. Whealdon,	215	50	x35	W. S. Wingate,	35	1	14	19	88	17	9	8	191	139	400	4,400	†2,200	*20,000	0	0
239 W. A. Roycroft,[a]	165	40	0	E. E. McConnell,	3	0	1	1	16	1	3	2	27	16	0	949	1,500	*5,000	0	419
240 Mrs. F. Richardson,	53	41	0	Geo. Shautz,	0	0	0	0	0	0	0	0	0	0	0	60	60	*1,500	0	0
241 Mrs. Alex McMurran,	66	0	0	S. O. Lampman,	0	0	0	1	5	0	12	3	21	14		308	250	*1,200	0	0
242 J. G. Smith,	101	30		Mrs. C. I. King,	0	0	0	0	106	0	15	0	121	56	0	1,568	1,000	8,000	370	275
243 F. W. Heberlein,	120	0	26	Miss E. McNaughton,	7	53	0	4	0	0	13	0	77	24	0	1,000	900	3,000	0	0
244 Mrs. J. A. Bouman,	15	0	0	Mrs. O. M. Garley,	3	5	2	3	5	0	3	0	21	3	0	128	175	*2,000	0	0
245 Chas. Grout,	80	0	0	Mrs. E. L. Atwood,	0	0	4	0	4	2	0	2	12	0	0	850	800	2,500	0	0
246 Mrs. Dodmead,	97	0	0	Mrs. Biesecker,	0	0	0	0	0	0	0	0		7	0	539	400	4,300		0
247 Walter W. Clark,	175	25	0	H. S. Dickson,	0	5	0	0	24	0	20	0	49	0	0	1,353	1,000	*16,500	0	3,475
248 T. W. Griffith,	164	55	0	Mrs. O. S. Northrop,	18	57	0	10	60	10	10	8	173	181	35	1,655	900	11,950	0	0
249 Gertrude Frazier,	40	0	0	Mrs. Etta Kinder,	5	0	0	4	6	0	5		20	9	0	469	900	4,000	0	100
250 Mrs. A. E. Hartwell,	125	0	x65	Joseph Omundson,	10	35	0	18	66	10	15	3	157	65	14	2,500	1,200	10,000	0	0
251 G. W. Peters,		175	0	F. E. Lawson,	1	0	0	3	31	0	5	4	44	4	0	1,400	900	6,500	0	50
252 Mrs. E. C. Alvord,	215	0	80	E. C. Stevens,	0	30	0	0	10	10	10	0	60	50	12	1,750	1,000	8,000	0	700
253 Chas. A. Skinner,	108	46	0	A. D. Platz,	0	11	10	23	37	0	17	5	103	0	5	2,744	1,100	2,300	0	1,350
254 Homer J. Smith,	164	0	49	Richard P. Breese,	8	169	24	16	169	30	46	10	472	157	0	2,101	1,500	*17,000	0	445
255 Wm. L. Davies,	26	25	0	H. E. Howell,	0	0	0	0	0	0	0	0	0	0	0	150	150	1,600	0	0
256 A. G. Wilson,	150	75	0	Dr. J. A. Loomans,	17	86	0	15	115	25	15	10	283	152	20	1,800	1,200	9,000	0	0
257 D. A. Cooley,	240	16	‡50	Miss M. L. Myers,	350	252	25	0	526	87	39	25	1,304	1,232	400	2,150	1,500	18,500	0	600
258 Lewis R. Dudley,	79	49	0	Geo. W. Dudley,	5	19	0	11	35	5	13	7	95	57	2	958	600	8,000	0	0
259 Walter J. Holden,	‡50	0	0		4	0	0	2	6	1	1	1	15	0	0	0	0	0	0	0
260 Prof. W. McNeil,	150	25	0	Mrs. Albert Salsbury,	81	224	0	59	413	93	25	30	925	300	200	3,000	1,600	26,000	0	0
261 L. J. Pollard,	113	50	0	Henry Foote,	27	47	7	9	36	13	5	3	147	12	32	507	450	*500	0	0
262 Wm. E. Rigg,	35	0	0	Mrs. Martha Brown,	0	0	0	0	0	0	0	0	0	0	0	300	290	*3,500		
263 Raymond Warner,	108	30	0	Chas. Bewick,	15	0	0	10	68	13	23	3	132	97	5	1,053	1,000	6,000	0	0
264 Isaac Lundquist,	25	0	0	Isaac Lundquist,	0	0	0	0	0	0	0	0	0	24	20	405	400	3,000	2,500	500
265 Miss Nellie Patchin,	50	26	0	Mrs. Lizzie Gilson,	2	0	0	3	9	4	3	0	21	3	0	451	300	*1,500	0	0
266 H. M. Lavake,		0	0	Carlton Hickcox,	5	0	4	0	7	0	0	2	18	0	0	150	150	*	2,000	0

[a] 2113 Hammond av. ‡ Last report. * No parsonage.

CONTRIBUTIONS: American Board (churches, 149), $6,182; Woman's Boards (129), $8,435; Congregational Education Society (43), $1,049; Congregational Church Building Society (141), $1,800; Congregational Home Missionary Society (192), $11,890; American Missionary Association (121), $2,444; Congregational Sunday-School and Publishing Society (166), $2,188; Ministerial Relief (102), $838. Total (221), $34,826. Other and special Congregational gifts, $10,673; undenominational gifts, $12,131. Grand total (229), $57,630.

HOME EXPENSES: No. of churches reporting, 237; amount, $352,983.

INCREASE: Members, 140; Sunday School Members, 1,966; Young People's Societies, Members, 19.

DECREASE: Societies, $1,345; Total Gifts, $40,900; Home Expense, $16,662.

LEGACIES: Bristol and Paris, $100; Evansville, $107; Madison, 1st, $6,000; Shopiere, $260. Total, $6,467.

For Fifth-Year Statistics see General Summaries.

WYOMING.

CONGREGATIONAL CONFERENCE: Organized, 1892. OFFICERS: Rev. C. M. Daley, Douglas, statistical secretary; Rev. W. B. D. Gray, Cheyenne, treasurer. SESSION OF 1912: Buffalo, September.

CHURCHES			CLERKS	MINISTERS			MEMBERS				ADMITTED			REMOVED				BAPT.		Fam.
Cities or Towns	Org.	Churches Erected	Names	Names	Ord.	C'd	Ma.	Fe.	To.	Ab.	C.	L.	To.	Di.	L.	R.	To.	Ad.	Inf.	
1 Aladdin,	1911		Mrs. Fred H. Mann,	Daniel W. Tracy,	'89	'10	18	28	46	6	16	30	46	0	0	0	0	5	5	75
2 Big Horn,	1888	1894	Mrs. J. W. Curtis,	John C. Blackman,		'12	13	30	43	14	9	0	9	1	0	0	1	1	4	30
3 Big Piney,	1907		Mrs. Julia B. Nichols,	Daniel D. Reese,	'08	'11	3	10	13	2	0	0	0	0	0	0	0	0	6	40
4 Boulder,	1910		Guy Fisher,	Daniel D. Reese,	'08	'11	6	5	11	8	0	0	0	0	0	0	0	0	0	25
5 Buffalo,	1884	1886	Robert Rose,	Charles G. Miller,	'94	'09	22	87	109	29	8	3	11	0	2	0	2	7	0	170
6 Cheyenne,	1869	1882	Clyde M. Snow,	Frank L. Moore,	'92	'05	117	232	349	66	19	20	39	4	16	28	48	8	12	250
7 Dayton,	1893	1895	Charles W. Thorn,	John E. Hughes,	'04	'11	12	43	55	10	7	12	19	1	3	0	4	4	0	80
8 Douglas,	1887	1893	Rev. C. M. Daley,	[William Flammer, *Sup.*]		'12	43	71	114	5	25	12	37	2	1	1	4	14	3	150
9 Eden,	1910		Mrs. Jessie White,	[Sup. by Asst. Superintendent.]			3	2	5	0	0	0	0	0	8	0	8	0	0	10
10 Glendo, Horse Shoe Union,	1903	1903	Mrs. Ella A. Hagge,	Nelson W. Crowell,	'90	'11	2	2	4	0	0	0	0	0	0	0	0	0	0	15
11 Green River,	1886	1886	Mrs. E. Hines,	Nathan E. Overman,	'09	'12	6	18	24	5	2	3	5	0	0	9	9	1	0	50
12 Lander,	1908		J. H. Sharp,	Marion W. Baker,	'96	'10	29	51	80	23	8	9	17	0	1	0	1	2	4	80
13 Lucerne,	1910			Arthur L. Goudy,	'95	'11	1	2	3	1	0	0	0	1	5	0	6	0	0	
14 Lusk,	1886	1887	Mrs. Jesse Hall,	S. Burman Long,	'10	'11	13	32	45	5	0	0	0	1	9	0	10	1	1	100
15 Pinedale,	1907	1910	Samuel V. Hoff,	Daniel D. Reese,	'08	'11	7	20	27	7	5	2	7	0	0	0	0	0	0	50
16 Rock Springs,	1881	1893	Mrs. Chas. Crofts,	Franklin C. Lewis,	'94	'05	25	44	69	14	0	0	0	0	2	8	10	14	0	175
17 Sheridan,	1891	1893	Mrs. E. D. La Rue,	[Edward Evans, jr., *Sup.*]		'12	52	105	157	1	12	4	16	1	1	0	2	9	4	115
18 Shoshoni,	1906	1907	Mrs. Grace B. Stuchell,	George Dalzell,	'93	'11	13	15	28	3	0	1	1	0	7	1	8	0	0	175
19 South Flat, **Worland,**	1909		John F. Folck,	Arthur L. Goudy,	'95	'11	6	10	16	6	0	0	0	0	0	0	0	0	0	18
20 Superior,	1910		Mrs. G. E. McDonald,	[Joseph E. Aeschbacher, *Lic.*]		'11	4	8	12	3	1	1	2	0	2	0	2	0	7	40
21 Wheatland,	1895	1896	Mrs. George Miller,	Robert F. Paxton,	'87	'11	20	62	82	8	1	9	10	2	0	7	9	0	2	60
22 Worland,	1908		Mrs. George Davis,	Arthur L. Goudy,	'95	'11	10	23	33	5	8	10	18	0	2	0	2	4	10	30

NAME OF STATE ORGANIZATION: WYOMING CONGREGATIONAL CONFERENCE.
NAME OF CHURCH ADDED: Aladdin.
NAMES OF CHURCHES DROPPED: Manville; Torrington.
CHURCHES: *Supplied by*, — Pastors, 18; licentiates, 1; supplies, 2; vacant, 1. Total, 22.
MINISTERS: Pastors, 12; supplying churches, 2. Total, 14. Without charge, 3. Total number of ministers, 17.

MEMBERSHIP: No. of males, 425; No. of females, 900. Total, 1,325. Absent, 221. *Additions*,— on confession, 121; by letter, 116. Total, 237. *Removals*, — death, 13; dismission, 59; revision, 99. Total, 171.
BAPTISMS: Adults, 55; infants, 72.
FAMILIES: 1,738.
SUNDAY SCHOOLS: Members, 1,645.
YOUNG PEOPLE'S SOCIETIES: Societies, 7; members, 232.

CHURCHES IN WYOMING UNITED IN SUPPORT OF A PASTOR.

Church.	United with
Big Piney and Boulder	Pinedale.
Lucerne and South Flat	Worland.

SUNDAY SCHOOLS					OFFERINGS FOR THE BENEVOLENT SOCIETIES												SALARIES, VALUES, ETC.			
Superintendents	Members	Young People's Societies. Mem.	Men's Organizations	CHURCH TREASURERS	A. B. C. F. M.	Woman's Boards	Congl. Ed. Soc.	Congl. Church Bldg. Society	Congl. Home Miss. Soc.	Am. Miss. Association	Congl. S. S. and Pub. Soc.	Ministerial Relief	Totals	Other Congregational Offerings	Undenominational Gifts	Home Expenses	Salaries	Value Church Property	Investment Funds	Amount of Debt.
1 Mrs. Percie Mann,	50			Mrs. F. B. Houtz,	$0	$0	$0	$15	$4	$0	$5	$0	$24	$0	$0	$300	†$800	*$	$	$
2 Mrs. W. J. Lowry,	50	25		M. H. Hurlbutt,	6	2	2	1	4	1	1	1	18	0	0	1,460	†800	3,800		350
3 Miss Dent,	30			Miss Jennie Boyer,	9	0	0	0	1	2	1	0	13	0	0	240	†	*		
4 Mrs. J. B. Lynn,	40			J. Springsted,	1	1	0	0	1	0	2	0	5	1	0	125	†	*		
5 Att'y B. Griggs,	256	20	x30	Murray Patch,	8	35	1	3	10	2	5	1	65	4	15	2,825	†1,200	8,000		280
6 J. T. Velin, m	303	77	x25	H. D. Gleason,	135	25	23	30	95	30	30	19	387	15	125	3,927	2,000	36,000		1,562
7 Mrs. Anna M. Hughes,	55	35		Mrs. Ethel Wilson,	9	2	2	3	16	3	3	2	40	0	15	1,150	†800	5,000		
8 A. L. Burton,	67		z12	John C. Amspoker,	30	9	6	8	25	8	8	5	99	10	0	1,617	1,200	7,500		
9 Oscar White,	17			Nathan Hodson,	1	1	0	0	1	0	1	0	4	1	0		†	*		
10 N. W. Crowell,	20			Mrs. Ella A. Hagge,	0	0	0	0	1	0	0	0	1	0	0	125	†480	*1,000		
11 Mrs. C. H. Cannon,	65			Mrs. Mary R. Maxam,	14	0	0	0	0	3	1	0	18	0	1	1,025	†1,000	5,000		
12 Mrs. M. S. Elliott,	59			F. V. Marsh,	9	3	2	3	9	3	3	2	34	3	75	2,511	†1,240	6,000		2,437
13					0	0	0	0	0	0	0	0	0	0	0		†	*		
14 Mrs. Isabelle Deuel,	105			Jessea L. Hall,	20	0	3	4	23	7	4	2	63	63	0	749	†1,000	5,500		
15 Mrs. Abby Patterson,	35			Mrs. C. F. Patterson,	6	0	1	1	10	1	1	1	21	0	6	104	†800	*1,600		
16 W. T. Golliher,	100			George W. Ace,	12	6	3	3	11	4	4	2	45	1	0	1,000	†1,000	5,000		
17 Mrs. A. L. Cummings,	145	33	x41	Carroll R. Thorn,	21	0	5	13	21	0	20	4	84	0	5	10220	†1,500	*7,500	8,339	
18 George F. Peck,	60	16	x15	Mrs. L. M. Blackwell,	9	4	2	16	9	3	3	2	48	0	6	950	†1,000	5,000		850
19 Rev. A. L. Goudy,	25			Mrs. L. E. Growell,	1	0	0	0	2	0	1	0	4	0	0		†	*		
20 Mrs. Joseph Traher,	50			George Morgan,	4	0	1	1	4	1	1	1	13	0	3	775	†800	*300		
21 Mrs. Belle Lucas,	113	26	z10	David McCallum,	20	7	4	6	19	5	10	4	75	0	50	738	†1,000	3,500		
22				Miss Lulu Robertson,	3	0	1	1	2	1	1	0	9	0	0	587	†1,000	2,200		1,121

† Missionary aid to salary. * No parsonage.

Men's Organizations: Societies, 4; members, 111.

Boy's Organizations: Societies, 4; members, 71.

Contributions: American Board (churches, 19), $318; Woman's Boards (11), $95; Congregational Education Society (14), $56; Congregational Church Building Society (15), $108; Congregational Home Missionary Society (20), $268; American Missionary Association (15), $74; Congregational Sunday-School and Publishing Society (20), $105; Ministerial Relief (13), $46. Total (21), $1,070. Other and special Congregational gifts (6), $98; undenominational gifts (10), $201. Grand total (21), $1,369.

Home Expenses: No. of churches reporting, 19; amount, $30,428.

Increase: Members, 66; Young People's Societies, Members, 86; Societies, $46; Home Expense, $12,671; Value of Property, $10,183; Amount of Debt, $2,880.

Decrease: Churches, 1; Sunday School Members, 67; Total Gifts, $274.

TABULAR VIEW OF THE MISSIONS OF THE A. B. C. F. M. FOR THE YEAR 1910–11.

Missions	When Established	Stations	Outstations	Missionaries					Native Missionaries					Church Statistics			
				Ordained	Physicians and Men Not Ordained	Single Women	Wives	Total Missionaries	Ordained Preachers	Unordained Preachers	Teachers	Other Native Laborers	Total Native Laborers	Places of Regular Meeting	Organized Churches	Communicants	Added by Confession, 1910
South Africa:																	
Zulu Branch..	1835	9	24	8	1	7	8	24	9	18	128	477	632	271	26	5,695	537
Rhodesian Br.	1893	2	5	3	5	2	7	17	...	5	9	1	15	17	2	223	.....
W. Cent. Africa..	1880	5	27	9	2	10	10	31	...	30	109	43	182	49	5	732	79
Europ'n Turkey.	1859	6	51	14	...	8	12	34	18	17	61	17	113	58	21	1,534	104
Western Turkey.	1819	8	99	21	6	31	26	84	43	33	305	37	418	129	44	4,750	116
Central Turkey..	1847	6	56	0	2	18	8	35	19	29	259	60	367	51	34	6,542	194
Eastern Turkey..	1836	5	109	13	2	18	15	48	24	35	199	57	315	84	46	3,335	179
Marathi.....	1813	8	134	12	3	17	14	46	46	21	342	106	515	343	57	7,127	248
Madura.....	1834	10	353	17	2	7	16	42	21	168	399	123	711	391	36	7,088	421
Ceylon.....	1816	6	23	3	2	3	5	13	12	16	377	60	465	46	20	2,020	119
Foochow.....	1847	5	104	10	4	15	11	40	8	75	163	75	321	113	79	1,994	83
South China....	1883	2	41	2	...	3	2	7	2	43	40	24	109	48	3	4,802	422
North China....	1854	8	85	17	5	22	21	65	7	61	83	72	223	96	11	4,132	345
Shansi.....	1882	2	13	4	2	4	4	14	...	16	22	27	65	20	2	258	50
Japan.....	1869	12	55	21	1	26	21	69	68	40	76	12	196	29[5]	101	17,427	1,953
Philippines.....	1903	1	6	1	1	...	2	4	...	1	5	.....	6	3	1	48	27
Micronesia[6].....	1852	5	38	4	...	5	3	12	19	41	28	13	101	150	36	5,126	554
Mexico.....	1872	4	52	4	...	6	4	14	6	5	23	1	35	37	23	1,483	131
Spain[7].....	1872	1	16	1	...	3	...	4	4	3	24	1	32	16	8	301	36
Austria.....	1872	1	62	2	...	...	2	4	18	7	.....	8	33	88	28	2,033	153
Totals.....	....	106	1,353	173[3]	38[4]	205[2]	191[1]	607	324	664	2,652	1,214	4,854	2,039	583	76,650	5,751

[1] Of whom 5 are physicians.
[2] Of whom 8 are physicians.
[3] Of whom 8 are physicians.
[4] Of whom 23 are physicians

TABULAR VIEW OF THE MISSIONS OF THE A. B. C. F. M. FOR THE YEAR 1910–11.

Missions	Church Statistics			Educational Statistics									Native Contributions
	Adherents	Sabbath Schools	Sabbath-School Membership	Theological and Training Schools	Students for the Ministry	Colleges	Students	Boarding and High Schools	Pupils	Other Schools	Pupils	Total Number under Instruction	
South Africa:													
Zulu Branch	16,548	63	2,735	1	19	..	.....	3	441	66	3,946	4,466	$12,372
Rhodesian Br.	450	4	220	...	...	..	.....	1	234	2	279	513	45
W. Cent. Africa	13,000	7	2,160	...	...	..	.....	...	.....	48	4,768	4,768	644
European Turkey	4,259	58	2,615	...	...	1	86	4	284	21	494	864	7,280
Western Turkey	16,623	117	9,868	1	3	2	594	13	1,677	135	6,614	9,017	84,067
Central Turkey	18,582	28	12,164	1	6	2	245	6	1,774	70	5,102	7,977	23,810
Eastern Turkey	14,126	83	7,856	1	12	1	209	8	577	142	7,721	8,310	10,628
Marathi	13,018	179	7,481	1	2	..	.....	29	2,431	145	4,413	6,980	5,425
Madura	21,276	272	8,270	1	35	1	51	8	627	230	9,777	10,678	15,256
Ceylon	1,142	75	3,976	1	2	1	136	3	403	125	11,093	11,632	13,805
Foochow	2,896	50	1,990	1	2	2	50	7	606	65	1,953	2,593	7,765
South China	4,802	4	300	...	3	..	.....	2	78	22	581	662	2,780
North China	5,909	18	1,177	1	22	2	67	19	657	45	773	1,519	2,876
Shansi	2,286	12	490	...	1	..	7	4	177	7	171	352	1,022
Japan	25,000	60	7,820	1	52	2	72	5	1,056	14	784	1,964	53,473
Philippines	290	4	124	...	1	..	.....	...	.....	4	165	165	26
Micronesia[6]	1,919	52	1,840	1	14	..	.....	2	70	49	.....	2,435	6,435
Mexico	3,577	36	1,322	1	4	..	.....	3	356	5	382	738	12,715
Spain[7]	1,510	21	1,014	...	...	..	.....	1	.....	74	.....	717	7,264
Austria	6,310	32	812	...	...	..	.....	...	.....	.....	.....	.....	7,713
Totals	173,523	1,175	74,334	12	178	14	1,517	118	11,448	1,269	59,016	76,350	$275,401

[5] Besides 25 congregations. [6] Last year's statistics. [7] Last year's statistics except number of missionaries.

SUNDAY SCHOOLS, INDEPENDENT AND MISSIONARY.

"C" indicates schools counted in State Schedules.

ALABAMA.

Name	Membership
Joppa.	85
Kowaliga,	45
Thorn Hill, **Talladega,**	46
Total, schools, 3; membership,	176

ARIZONA.

Allen Dist., **Light,**	15
Apodoes Dist., **Benson,**	12
Cochise,	30
Courtland,	30
Crown King,	10
Dewey,	25
Eldorado,	20
Fort Thomas,	35
Holbrook,	20
McCabe,	15
Meyer,	30
Pearce,	25
Poland,	10
Sulphur Springs,	25
Texas Canyon,	40
Turkey Creek Dist., **Light,**	15
Walker,	15
Whitewater,	15
Total, schools, 18; membership,	387

ARKANSAS.

Little Rock, Forest Park Union,	C

CALIFORNIA (NORTHERN).

Alameda, Cal. Girls' Training School,	25
Bieber,	25
Blocksburg,	20
Blue Canon,	19
Bowman,	25
Cachil Dehe Maranatha, **Colusa,**	37
Clayton, Morgan Territory,	25
Clio,	35
Clipper Gap,	20
Copperopolis,	30
Coutolenc,	12
Cressey,	20
Dyerville, Bull Creek,	26
East Gridley, Union, **Gridley,**	69
Elkhorn, **Stockton, R. D. 2, Box 33,**	22
El Verano,	40
Elverta, **Elverta via Sacramento,**	15
French Gulch,	48
Garberville,	15
Glencoe,	7
Lewiston,	34
Martinez, Vine Hill,	14
Meridian, **Campbell, R. D.,**	55
Minersville,	15
Mokelumne Hill,	54
Monticello,	15
Mount Eden,	24
Mount Hamilton,	13
Oakland, Mayflower,	71
Rock Ridge,	C
Piedmont,	56
Ripon, Weston,	41
Santa Cruz, Cong'l Branch,	40
Sebastopol, Hall Dist., **Sebastopol, R. D. 3,**	25
Hessel Union, **Sebastopol, R. D. 3,**	25
Pleasant Hill, **Sebastopol, R. D. 3,**	30
Shively,	30
Sonoma, Vineburg, **Sonoma, R. D.,**	25
Success,	25
Trinity Center,	20
Tulare, Walnut Grove,	25
Wahtoke, *Armenian*, **Reedley,**	16
West Point,	25
White River,	28
Total, schools, 45; membership,	1,241

CALIFORNIA (SOUTHERN).

Aliso Dist., **Eucinitas,**	20
Armada,	50
Arrowhead Dist., **San Bernardino,**	18
Bakersfield, *Mexican*, **Kern,**	25
Chinese,	12
Chino, *Mexican*,	18
Cienega Dist., **Los Angeles,**	25
Daggett,	20
East Newport,	35
Elder Dist., **El Centro,**	15
Elizabeth Lake,	15
Fish Springs, Dist., **Big Pine,**	20
Glendale,	50
Greenfield, Union, **Bakersfield,**	35
Laguna Beach,	25
Los Angeles, Bethelem, *Japanese*,	58
Bethelem R. R.,	50
First Cong'l, *Chinese*,	51
First Cong'l, *Japanese*,	55
Mayflower Mission,	40
Ludlow,	25
Luida Vista Dist., **Pasadena,**	51
Midland,	25
Mojave,	50
Monarch Dist., Monarch Branch, **Maricopa,**	25
Monolith,	15
Mountain View Dist., **Ontario,**	25
Ocean Beach,	25
Olig,	30

Name	Membership
Ontario, *Mexican*,	15
Oro Grande, **Halleck**,	25
Otis Dist., **Yermo**,	20
Pasadena, *Japanese*,	22
Perry, Union,	40
Pizmo,	15
Pomona, *Mexican*,	19
Poway, Union,	45
Rannello,	20
Riverside, *Japanese*,	8
Rose Dist., Union, **Imperial**,	40
Santa Barbara, *Japanese*,	20
San Diego, *Japanese*,	14
Chinese,	25
Port Villas,	70
Santa Margarita,	25
Sunderland Dist., **Klan**,	15
Sunset Beach,	15
Venice,	45
Victorville,	20
Wideawake Dist., **Imperial**,	18
Total, schools, 50; membership,	1,444

COLORADO.

Arriba, Bethel,	12
Riverside,	16
Ault, Wyatt,	40
Avon,	23
Boulder, Pilgrim,	35
Bovina,	40
Fairview,	40
Brighton, County Home,	50
Broomfield, Wesley,	35
Colorado Springs, Wolfe Chapel,	50
Cope,	28
Cortez, Montezuma,	30
Crested Butte, Jack's Cabin,	17
Cripple Creek, Elliott Chapel,	90
Deep Creek,	17
Denver, Branch 2d Cong'l Church,	75
Ebert,	40
Maple Grove,	25
Washington Park,	50
Eaton, West Eaton,	75
Edwards,	36
Falcon,	25
Flagler, Albright,	75
Ashgrove,	49
Carey,	40
Dazzling Valley,	32
Gwin,	50
Huntley,	30
Huntzinger,	30
Kaufmann,	45
Prairie Home,	20
Sunnyslope,	40
Fondis, Big Springs,	25
Fountain, Widefield,	15
Fruita, Star,	40
Galeton,	75
Gateway,	30
Sinbad,	20
Genoa, Arickaree,	30
Union,	40
Green Mt. Falls, **Green**,	102
Highland Lake, Victor,	50
Kirk,	40
Kremmling, Hill Crest,	16
Lafayette, Standard Mine,	65
Larkspur,	20
Mack, Atchee,	15
McCoy,	50
Molina, Georgia Mesa,	17
Montrose, Bostwick Park,	16
Maple Grove,	52
Riverside,	31
Morrison, "Girls' Industrial Home,"	104
Newcastle, Garfield Creek,	25
Norton, Gain,	55
Oak Creek, Phippsburg,	20
Oriska, Immanuel,	35
Pagoda,	12
Raven, East Divide,	34
Saugus, Glenwood,	75
Seibert, Fairview,	26
Hackberry,	19
Hungerford,	35
South Canon,	18
Stratton, Ashgrove,	40
Endeavor,	40
Huntington,	75
New Hope,	35
Pleasant Meadow,	30
Sulphur Springs, William's Fork,	20
Telluride, Pandora,	46
Thurman,	16
Beulah,	25
Tuttle,	35
Whitewater, Pride,	18
Purdy Mesa,	35
Unaweep,	20
Total, schools, 77; membership,	2,902

CONNECTICUT.

Elmwood,	44
Hartford, Warburton Chapel,	177
South Lyme, Union,	30
Wethersfield, Griswoldville Union,	81
Total, schools, 4; membership,	332

FLORIDA.

Ariel,	38
Boggy,	98
Camp Walton,	39
Darlington, St. Marks,	49
Garners,	65
Longham,	61
Mary Esther, Pryors,	26
Rocky Bayo, Boggy, **Boggy**,	31
Shiloh,	53
Vernon,	33
Total, schools, 10; membership,	493

GEORGIA.

Name	Membership
Atlanta, Berean,	181
United,	193
Baxley, Apling,	79
Dawsonville, Shoal Creek, **Serepta**,	67
McIntosh, Hammond,	73
Mineral Bluff, Caine,	81
Swainsboro,	92
Travisville,	63
Waycross, Beaver Dam,	41
Total, schools, 9; membership,	870

IDAHO (CENTRAL AND SO.).

Arbon, Bannock Bible School,	33
Atlanta, Union,	20
Berenice,	25
Cottonwood, **Council**,	40
Grand View, Lower Grand View,	18
Inkom, Mountain Ranch,	12
Lardo, Star District,	44
McCall,	30
Murphy, Union,	22
New Meadows, Union,	38
New Plymouth, Valley View,	60
Oreana,	26
Rockland, Union,	38
Tamarack,	20
Total, schools, 14; membership,	426

IDAHO (NORTHERN).

Avon,	50
Clarkfork,	59
Cœur d'Alene Reservation,	28
Coolin,	18
Reeder Settlement,	30
Deep Creek,	20
Dudley,	25
Harrison, Power Line,	25
Hayden Lake, Mt. View,	33
Kellogg, Pine Creek,	23
Silver King,	30
Kootenai,	75
Lewiston, Lewiston Orchards,	60
Tammany, **Lewiston, R. D. 1**,	44
Medimont,	20
Midway,	35
Sagle, Algome,	27
Springston, Black Lake,	C
Troy, Dry Creek,	16
Valley, Cary Ferry,	15
Webb, Webb Ridge,	25
Weippe, Lolo Creek,	18
Woodside, Mason,	40
Total, schools, 23; membership,	716

ILLINOIS.

Name	Membership
Alton,	75
Argo,	20
Beverley, East Union, **R. R. 1**,	45
Canton, Prospect Heights,	50
Carlinville, Hazelwood,	65
Champaign, Plymouth,	148
Cherry,	130
Chesterfield, Albany,	42
Chicago, Armour, 33d and Armour Sts.,	450
Austin, *Swedish*, Iowa and Franklin Sts.,	215
Bethel Evang., Logan Square,	80
Bridgeport, *Swedish*, 3313 S. Robey St.,	37
Christiana Av., 1128 Christiana Av.,	C
Drexel Av., *Chinese*,	C
Faith, 628 N. Sawyer Av.,	160
Grace Evang.,	67
Grayland, N. 48th Av.,	210
Irving Park, Immanuel, 3826 N. 41st Court,	250
North Av., Grand Av. Church,	C
Watson Park, N. 65th Av.,	128
Dalzell,	45
Fairview, **Tunnel Hill**,	45
Gary, **Novak**,	17
Grandville, West Side,	100
Half Day, **Prairie View**,	40
Harrison, **Rockton**,	45
Mattoon, Union	250
Nelson,	50
Pana, Faith Chapel, 409 West Orange St.,	150
Prophetstown,	100
Sandoval, Stewart,	40
Summit, Wentworth Chapel,	33
Taft, **Granville**,	35
Villa Park, **Elmherst**,	18
West Frankfort, E. Fork Union,	20
Total, schools 35; membership,	3,460

INDIANA.

East Glen, **Terre Haute, R. R. 5**,	50
East Mt. Carmel,	25
Gary, First,	70
La Crosse,	120
Total, schools, 4; membership,	270

IOWA.

Almont,	27
Arion, Paradise,	117
Bryant,	23
Council Bluffs, Woodbury,	60
Dubuque, Eagle Point,	130
Goose Lake,	65
Granite,	20
Iowa City, Bethlehem,	60
Little Rock, Wilson,	80
Nashua, Bradford,	60
Polk, Lincoln,	40
Rockford, Randall,	35
Sioux City, N. Sioux City,	60
Wesley, Funnemark,	40
Total, schools, 15; membership,	817

KANSAS.

Name	Membership
Collyer, Saline Valley, **Collyer, R. F. D. 1,**	40
Downs, Corinth,	55
Fairview, Comet,	C
Fredonia, Maple Grove,	45
Centralia,	50
Galena, Oak Grove,	65
Geneva, Carpender,	26
County Line, **Carlyle,**	45
Gorham,	35
Independence, Agannippi,	100
Jetmore, Kiddersville,	50
Holbrook, **Holbrook,**	30
Lenora, Pleasant Plains, **Clayton,**	26
Manhattan, College Hill,	85
Muscotah, Brush Creek, **Horton, R. F. D. 1,**	54
Parsons, Sunbeams, **Parsons, Box B,**	50
Pittsburg, Dunkirk,	25
Pleasant View, Sunny Side, **Hallet,**	40
Prairie Home, **Hallet,**	40
Russell, Highland,	50
St. Marys, Stone S. H., **Bellvue,**	35
Stockton, Hope,	60
Mt. Vernon,	C
Topeka, Seabrook, College Hill, **Station B. Topeka,**	55
Valley Falls, Peter's Creek,	45
Wabaunsee, Tabor Valley, **Zeandale,**	50
Total, schools, 26, membership,	1,150

KENTUCKY.

Emlyn, Union,	75
Harts, Berea,	0
Ludlow, Fairview, **Ludlow, R. R. 2,**	90
Total, schools, 3; membership,	165

LOUISIANA.

Arcola,	18
Erath, Rising Sun,	35
New Iberia, South Mission,	21
New Orleans, Planving Mem'l,	10
Vinton, Nibbetts Bluffs,	35
Total, schools, 5; membership,	119

MAINE.

Dead River,	25
Stacyville, Siberia, **Sherman,**	20
Steuben, Mogadore,	25
Total, schools, 3; membership,	70

MASSACHUSETTS.

Boston, Mt. Vernon, *Chinese,*	119
West Becket, West Becket Home Dept.,	C
Total, schools, 2; membership,	116

MICHIGAN.

Name	Membership
Beulah,	40
Brampton,	24
Breckenridge, Union Bible School,	60
Bush,	40
Camp 10,	50
Churchills,	40
Comstock Park,	111
Delhi Mills,	44
Detroit, Pilgrim Bible School,	130
Eden,	60
Edwards,	26
Finkton,	45
Gladys,	26
Gordon,	40
Hatfield,	40
Henery,	14
Hetherton,	20
Hitchcock,	20
Inwood Mission,	21
Iroquois,	26
Jacobsville,	24
Kellyville,	32
Kenney,	16
Langport, Union,	50
Liberty, Union,	35
Lockwood Lake,	24
McCormack,	30
McKenzie,	36
Murner,	45
Neebish,	25
Oakwood,	80
Ogontz,	24
Packard,	40
Peoples,	30
Pleasant Valley,	40
Rockery,	25
Schenck,	45
Springdale,	30
Town Line,	35
Union,	20
Wellston,	40
Westwood,	55
Woodlawn,	14
Total, schools, 43; membership,	1,672

MINNESOTA.

Aitken, Pineknoll, **Pineknoll,**	40
Alberta, **Morris,**	35
Anoka, Fair Oaks Br., **Constance,**	15
Trout Brook Union,	40
Arago,	12
Forestry,	40
Arlington, Arlington Union,	40
Backus, Grove,	22
Badoura, **Chamberlain,**	18
Bagley, Forrest,	15
Bain,	20
Baldwin,	35
Bartlett, **Verndale, R. F. D.,**	39
Benson, Lake Hazel,	22
Birchdale,	20

Name	Membership
Browerville, Union Heights,	50
Brownton, Sumter, **Sumter,**	32
Burtrum, Davies S. H.,	26
Cedar Park, **Blackduck,**	25
Cedar Spur, **Birchdale,**	15
Cobden,	30
Columbus, **Wyoming,**	37
Crookston, Hindle, **Crookston, R. 1,**	40
Callaway,	50
Dawson, Hamline, **Dawson, R. D.,**	24
Deerwood, Oberg,	30
Dudley, Ronneby, **Leonard,**	25
Eagle Bend, Pleasant Grove, **Eagle Bend, R. 2,**	30
Edgerton, Kingsbury Dist., **Woodstock,**	30
Elk River, Bailey's Station,	35
Meadow Vale, **Elk River, R. 1,**	30
Ellsworth,	30
Erskine,	35
Excelsior, Deephaven,	40
Federal Dam,	45
Fertile, Dugdale, **Dugdale,**	30
Woodside Union,	32
Flensbury,	15
Fond du Lac,	13
Frankfort, Center, **Grand Meadow,**	30
Freedom, Alma Union, **Janesville, R. F. D. 3,**	35
Fridhem, Lincoln School,	23
Frontier,	25
Gesperson, **Wyoming,**	35
Glyndon, Averill, **Averill,**	19
Stockwood, **Stockwood,**	30
Beauchamp,	35
Gould,	10
Hackensack, North White Fish, **Backus,**	18
Hasty, McClellan,	30
Hener,	50
Indus, Birchdale, **Birchdale,**	15
Itasca, **Lake Itasca,**	35
Jenkins, Union,	30
Cottage Grove,	35
Kanaranzi,	30
Kimberly,	26
Lake Itasca, Headwaters,	35
Loman, Bethany,	30
Mallard,	28
Mankato, Decoria, **St. Clair,**	15
Mentor,	40
Merna,	20
Milaca, Fridhem, **Milaca, R. 2,**	15
Mildred,	32
Minneapolis, Bethel (Pillsbury House), 3029 James Av., S.,	130
Drummond Hall, 912 Andrus Building,	125
Immanuel, 2625 Harriet Av.,	160
Manhattan, 319 Henn. Av.,	36
Wm. Penn, 1700 Hillside Av., N.,	35
Hartwell, 3427 3d Av., S.,	50
Minion,	16
Montevideo, Baxter, **Montevideo, R. F. D.,**	25
Nelson,	35
Neutral,	28
New Duluth, Plymouth,	30
New Richland, Root,	40
Matawan, **Freeborn,**	50
Mayflower,	35
Holbrook, **Otisco,**	25
Russ, **New Richland, R. F. D.,**	40
New Ulm, West Newton, **New Ulm, R. 1,**	20
New York Mills, Davies, **Davies,**	25
Northfield, Greenvale,	20
Maple Grove Union,	60
Stone S. H.,	25
Waterford,	15
Ogema,	40
Park Rapids, Green Valley,	18
Pelican Rapids, Bangor Union,	25
Pine City, St. Croix,	30
Pinewood,	30
Pontoria, **Backus, R. F. D.,**	25
Round Prairie, Oak Haven, **Grey Eagle, R. F. D. 1,**	30
Ruffy Brook, **Princeton, R. F. D.,**	25
Sandstone, Crooked Creek,	20
Sandy Lake, **Waukenabo,**	40
St. Cloud, Clear Lake, **Clear Lake,**	28
White Park, **East St. Cloud,**	22
St. Paul, Gladstone, **Gladstone,**	63
Hazel Park, 1773 E. 7th St.,	70
St. Peter, **Kasota,**	40
Sauk Rapids, *Swedish,*	41
Schliefview,	24
Shevlin, Moose Union,	30
Union,	47
Smoky Hollow, **Shovel Lake,**	25
Solway,	15
Spencer Brook, Bradford, **Cambridge, R. 3,**	15
Springfield, Cobden, **Cobden,**	24
Staples, Staples Br., **Staples, R. F. D.,**	30
Stromen, **Upsala,**	17
Swanberg, **Pine River,**	21
Swanville, Pleasant Hill, **Fawndale, R. 1,**	26
Wabedo,	20
Wadena, Leaf River, **Leaf River,**	45
Wadena Prairie,	20
Waukenabo, White Elk,	25
Wealthwood,	28
West Dora, Star Lake, **Dent, R. F. D.,**	23
Wicklow, Moose Hill, **Backus,**	22
Williams,	30
Winona, Lakeside,	105
Total, schools, 123; membership,	4,042

MISSOURI.

Afton,	50
Joplin, Royal Heights,	31
Smelter Hill,	100
Cave Springs,	25
Kansas City, Elmwood,	89
Neosho, Hammers' Union,	51
Jayburd,	25
Kiddoo,	30

Name	Membership
Springfield, Pilgrim,	120
Scudder Dist. 10, Union,	24
Webster Groves, Brentwood,	67
Greenwood,	108
South Webster,	54
Total, schools, 13; membership,	774

MONTANA.

Antelope,	16
Baker, Red Butte,	21
Anderson's Ranch,	30
Hidden Water,	36
Ballantine, Riverside,	30
Barker,	28
Bascom,	34
Boyd,	28
Busby,	50
Cascade, Chestnut Valley,	22
Columbus, Rapids,	28
Crane,	18
Custer, Big Horn,	20
Fishtail,	25
Fromber, Neil School,	30
Guilford,	19
Hardin, Black Lodge,	25
Hedgesville Basin,	34
Martinsdale,	23
Melstone,	25
Newlon,	18
Newton,	15
Plevna, Dry Forks,	32
Roundup, No. 3 Mine,	30
Ryegate,	28
Seventy-Nine,	25
Violets, Dakota Valley,	40
Wibaux, Latham Springs,	28
Total, schools, 27; membership,	742

NEBRASKA.

Ainsworth, Adam Green,	25
Arcadia, Dunham Dist.,	45
Lee Park,	40
Ballagh, Cedar Valley,	50
Belmar, Riverside Dist. 26,	20
Brewster, Rankins Dist. 3,	12
Pleasant Valley,	20
Brighton, Dist. 22,	25
Burwell, Darling Dist. 2,	40
Carman, Dist. 32,	23
Pleasant View,	16
Chandler, Private House,	14
Comstock, Westcott,	45
Cuba, Spring Arbor,	46
Eclipse, Center Point,	16
Elsmere,	50
Erina, Kinkaid Center,	40
Flats, Dist. 26,	20
Dist. 45,	25
Dist. 68,	23
Ford, Prairie Dell,	30
Franklin, Pleasant View,	35
Gandy, Lakeside Dist. 28,	30
Gracie, Pleasant Valley,	40
Kinkaid Union,	48
Halsey, Rose Bud,	28
Hershey, McIntyre,	12
Junod, Red Deer,	20
Kennedy,	20
Lena, Cheyenne Valley,	25
Dist. 2,	31
Lincoln, North Side,	185
Madrid, Pleasant View,	30
Mayflower, Pleasant Valley,	25
Neligh, Lawn Ridge Dist. 44,	46
Dist. 72,	20
Newton, Dist. 131,	20
East,	25
Ney, Pleasant Valley,	30
Omaha, Chapel of Carpenter,	50
Omega, Dist. 23,	17
Oren, Dist. 47,	25
Paxton, Lone Star,	50
Penbrook, Dist. 14,	20
Plainview, Cook Dist. 52,	39
Purdum, Compton,	15
Read, Dist. 12,	60
Simeon, Gordon Valley,	30
Thedford, Antelope Valley,	24
Tryon, Dist. 9,	33
Dist. 25,	20
Dist. 28,	25
Valyrang, Dist. 15,	25
Wagner, Dist. 12,	29
Wallace, Evergreen,	12
Wells, Dist. 111,	20
Wood Lake, Dist. 103,	20
Cherry Valley,	30
Yuccahill,	11
Total, schools, 59; membership,	1,750

NEW HAMPSHIRE.

Keene, George St. Chapel,	125

NEW JERSEY.

Chimney Rock, Union, Bound Brook,	42

NEW MEXICO.

Arenal,	35
Cubero, Cubero Mission,	50
Diamond Mine,	35
Ranchos de Atrisco, Atrisco,	18
San Mateo,	20
San Rafael,	30
Seboyeta, Seboyeta Mission,	25
Total, schools, 7; membership,	213

NEW YORK.

Brooklyn, Park Av. Branch,	1,024
Rockland, Morton Hill Home Dept.,	C
Total, schools, 2; membership,	1,024

NORTH CAROLINA.

Name	Membership
Beaver Dam, **Duke**,	32
Blowing Rock, Skyland Institute,	63
Douglass Chapel, **Fayetteville**,	54
Enfield, Jos. K. Brick Normal, A. M. A.,	204
Gum Springs, **Moncure**,	20
Hillsboro, Normal,	77
Lynn, Normal, A. M. A.,	65
Newtonville,	41
Saluda Seminary,	50
Total, schools, 9; membership,	606

NORTH DAKOTA.

Name	Membership
Aetna,	30
Alsen,	25
Anamoose, Antelope,	30
Armstrong,	25
Antelope,	25
Arena,	20
Arrowood, **Edmunds**,	30
Ashtabula,	30
Beaumont, Pleasant Valley,	20
Big Meadow, **McGregor**,	20
Billings, Liberty,	30
Binford,	30
Blaisdell,	25
Bowdish, Spring Creek,	35
Brush Hill, **Edmunds**,	40
School House, **Ambrose**,	15
Bucyrus,	30
Buffalo Springs,	18
Burt,	20
Canfield,	20
Cartwright,	24
Cleveland, Stearns,	30
Clifford,	30
Cook, Bethel Union,	30
Cottonwood Lake,	20
Coulee, Nott S. H.,	25
Crary, Lennin,	40
Crystal Springs,	30
Fisher,	25
Cuba,	20
Daneville,	25
Deering, McCoy,	30
Dogden, Butte,	50
Dore,	20
Doyon, Hope,	80
Drake, Pilgrim,	20
Dunseith, Daisy Valley,	25
Elsworth,	30
Epping,	20
Estherville,	20
Fairdale,	30
Farland,	25
Forman, Dunbar,	25
Freda,	35
Gaines, Nebo,	30
Garrison, Bethany,	30
Enders,	25
Gladstone, Graber,	25
Glen Ullin, Rocky Ridge,	25
Granville, Bethany,	30
Woodward,	25
Halliday,	17
Havelock,	15
Hazen,	27
Heisler,	20
Hensler,	15
Hettinger, Ekanger,	25
Hult,	20
Hurdsfield, Bostonia,	20
Lamoine,	12
Jamestown, Linton,	45
Johnson,	25
Kempton,	12
Keneston,	30
Kindred, Union,	50
Lakota, Illinois Settlement,	25
Leigh,	30
Leonard, Powers,	12
Lemert,	25
Libby Butte,	25
Liberty, Union,	20
Lignite, Union,	25
Dahl School House,	25
Macroon,	20
Lostwood, Neighborhood S. H.,	20
Marmarth, Austin,	18
Marshall, Collins,	20
Marston Moor,	20
Max, Gasmann,	12
R. D., Iota Flats,	25
McCanna,	15
Medina, Mt. Pleasant,	20
Waltermate,	20
Western Plain Union,	20
Medora,	30
Little Missouri,	15
Montpelier,	20
Mose,	20
Mott, **Lookout Butte**,	30
Moyerville,	14
New Rockford, Hurlburt,	25
New Salem, Pilgrim,	25
Oberon, West Antelope,	30
Orr, Green,	20
Overly, Lincoln,	20
McGill School House,	25
Reeder, Band of Hope,	25
Richardton, Gerber,	25
Massey,	41
Roseville,	15
Ronda, Pleasant View,	25
Sanborn, Clark City,	25
Hillside,	35
Sanger, Pleasant Valley,	25
Welty,	25
Sharlow,	20
Sibley Butte, Apple Butte,	18
Smishek, Pleasant View,	25
Stady,	25
Stovdahl, Bethlehem,	25
Svea,	30

Name	Membership
Tappen, Montgomery Dist.,	50
The Hills,	20
Trenton,	17
Underwood, Basto,	30
Vandermarker, Tasker,	30
Velva, Banner Union, **Benedict**,	40
Gilbert,	20
Snure,	20
White Earth, Cannon,	20
Wilton, **R. F. D.**, Harnach,	25
Williston, Garden Valley,	25
Pilgrim,	25
Riverside,	20
Windsor,	20
Spanger,	20
Wiperud,	35
Wyndemere, Lathrop,	32
Total, schools, 128; membership,	3,254

OHIO.

Cleveland, Buckeye Mission, 2120 East 106th St.,	125
Columbus, Bethel, First Cong. Ch.,	195
West Goodale, 1225 North High St.,	20
Danbury,	45
Elyria, Lake Av., **R. D. 3**,	60
Kirtland, Riverside, **Mentor, R. D.**,	30
Marietta, Moores Junction, **Marietta, R. D.**,	C
Oak Grove, **Marietta, R. D.**,	C
Putnam, **Marietta, R. D.**,	C
Wayne St., 725 Green St.,	C
Oberlin, Russia,	40
Rainbow, Mary Lake,	C
Richfield, Bath, **Peninsula**,	65
Oak Hill, **Peninsula**,	14
Toledo, Walbridge Park, 131 Amherst Drive,	30
Youngstown, Plymouth Mission, 915 West Royen Av.	140
Total, schools, 16; membership,	764

OKLAHOMA.

Agra, Soonerville,	55
Binger, Centerville,	50
Cashion, Pawnee,	30
Doby Springs, Readout,	30
Gage, Fairbanks,	60
Gage View,	30
Little Wolf,	40
Sheldon,	45
Wolf Creek,	60
Jennings, McElroy,	30
Lockridge,	50
Meridian, McKinley,	40
Pleasant Hill,	30
Navina, Rhodes,	50
Oklahoma City, Pilgrim Chapel,	114
Oktaha, Buena Vista,	40
Seward, Pleasant Valley,	25
Total, schools, 17; membership,	789

OREGON.

Name	Membership
Alto Park, **Oswego**,	53
Antioch, **Beagle**,	65
Argenti, **Sublimity**,	40
Asbestos,	20
Bethel, **Woodburn**,	100
Big Butte, **Derby**,	25
Cascade, **Derby**,	20
Central, **Trail**,	30
Chaparral, **Central Point**,	70
Cipol, **Sherwood**,	50
Clarks Canyon, **Lexington**,	35
Dudley,	40
Ely, Mt. View, **Oregon City**,	75
Elmonica, **Beaverton**,	30
Ferndale, **Glendale**,	50
Golden,	45
Galls Creek, **Gold Hill**,	60
Hardscrabble, **Wolley**,	50
Independence, **Stayton**,	70
Kellogg,	40
Center Bend,	60
Llewellyn, Central, **Eugene**,	80
Moonville, Live Oak, **Sams Valley**,	30
Macleay,	50
Monitor,	100
Mt. Zion, **Portland**,	30
Olene,	40
Panther Point, **Gunter**,	30
Peyton,	50
Persist,	30
Reese Creek, **Eagle Point**,	40
Table Rock, **Central Point**,	70
Three Pines,	50
Trail,	35
West Branch, **Trail**,	40
Wendling, Mt. Nebo,	70
Wolley,	30
Total, schools, 38; membership,	1,803

OREGON (EASTERN).

Robinette, Union,	25
Vale, Utopian Grange,	22
Total, schools, 2; membership,	47

RHODE ISLAND.

Providence, *Portuguese*,	75

SOUTH CAROLINA.

Greenwood, Brewer Normal, A. M. A.,	88

SOUTH DAKOTA.

Argentine,	35
Arrowhead,	25
Baraca, **Carter**,	53
Brayton,	25
Bertholdi, **Geddes**,	32
Beulah Center, **Mt. Vernon**,	20
Brushie Creek, **Brushie**,	18

Name	Membership
Butterview,	20
Carter,	14
Clarks Forks, **Harding,**	25
Clifton, **Clifton Hyo,**	40
Cloud, **Reliance,**	22
Conata,	25
Colong,	25
Cooper,	35
Cooper Sch., **Reliance,**	30
Crandon,	20
Crooked Creek, **Wall,**	60
Date,	30
Elmira, **Milbank,**	25
Fairview, **Marcus,**	29
Falls, **Hot Springs,**	75
Flying-By, *Indian,*	30
Glen Leavitt,	20
Good Hope, **Crow Lake,**	30
Govert, Harmony,	28
Hall, **Gregory,**	30
Harding Grove, **New England,**	20
Harmony, Russell, **Armour, R. F. D. 1,**	40
Hoover,	24
Hope Station, **Oahe,**	15
Hopewell,	19
Horse Butte,	10
Humboldt,	12
Huseboe Sch., **Isabel,**	21
Jordan, Russell, **Jordan,**	35
Kelly S. H., Russell, **Carter,**	30
Kennyon, Hart,	20
Kismet,	20
Lake Port, Hill, **Tabor,**	25
Lake View, **Belle Fourche,**	25
Le Beau, Miller, **Pioneer City,**	12
Lentry,	23
Lodge Pole, **Lodge Pole,**	30
Long Butte, **Timber Lake,**	12
McGinnis Sch., **Isabel,**	15
Meadow Sch., **Isabel,**	25
Medicine Butte, Miller,	12
Mitchell Branch, **Mitchell,**	30
Murchison,	25
New England,	15
North Wall, Evans, **Wall,**	30
Oak Creek, *Indian,*	40
Onaka,	25
Orton,	17
Owl Butte, **Newall,**	25
Owl Creek, Miller,	15
Pickerville,	20
Pleasant Dale, Russell, **Witten,**	35
Pleasant Hills, Perry, **Oacoma,**	33
Pleasant Valley, **Wendte,**	25
Prairie Rose, Russell, **Carter,**	18
Quie Table, **Scenic,**	16
Red Elm,	15
Red Owl, Evans,	50
Red Owl,	25
Reliance,	35
Rhmis Butte, **Lovell,**	40
Rothford,	20
Sand Creek, **Redig,**	25
Sciford, **Eagle Butte,**	25
Seim,	25
Seneca,	25
Shawville, **Isabel,**	20
Sorum,	30
Squaw Butte, **Horse Butte,**	10
Stoneville,	25
Strool,	25
Sulphur, Evans, **Opal,**	30
Sunny Side, Johnson, **Cottonwood,**	25
Tama, Evans,	20
Thunder Butte, *Indian,* **Oahe,**	15
Thunder Hawk, *Indian,*	20
Todds Sch., **Isabel,**	35
Touch-the-Cloud, *Indian,* **Cherry Creek,**	45
Twin Buttes, **Ada,**	15
Vale,	35
Van Meter,	25
Wakpala,	10
Waterbury,	20
Weaver, **Chance,**	18
Wecota,	20
West White Owl, **White Owl,**	24
Weta,	40
White River,	41
Wood, Miller,	20
Zeal,	18
Total, schools, 98; membership,	2,538

TENNESSEE.

Reidlown, **Grandview,**	50

TEXAS (CENTRAL AND SOUTHERN).

Dallas, Pilgrim,	0
Colonial Hill,	49
Junius Heights,	0
Grand Saline, Friendship,	45
Lindale, Neals Chapel,	50
Total, schools, 5; membership,	144

TEXAS (NORTHWESTERN).

Clovis, N. M., Southside Union,	53
Farwell, Hurley Dist. 2,	40
Friona, Rheafield,	40
Total, schools, 3; membership,	133

UTAH.

Bountiful,	48
Coalville,	50
Dragon,	50
Heber,	17
Hiawatha, East Hiawatha,	16
Kamas, Bethany,	35
Lehi,	40
Peoa,	21
Schofield, Winter Quarters,	64
Silver City,	10
Total, schools, 10; membership,	351

VERMONT.

Name	Membership
Plymouth Union,	20

WASHINGTON.

Name	Membership
Addy, Marble Valley,	40
Allyn, Victor,	30
Anacortes, West Anacortes,	27
Summit Park Union, **R. F. D.**,	20
Anglin,	25
Mt. View,	45
Arletta,	20
Bellevue, Wilburton,	35
Bellingham, Ten Mile, **R. D. 1**,	40
Benge, Liberty,	34
Beverly,	15
Birmingham,	42
Black Diamond, Kumner,	40
Blue Creek,	30
Bow,	35
Brewster,	40
Brewster Flats,	35
Bristol, Tower Hill,	25
Buckeye, Midway Union,	45
Butler,	25
Cape Horn,	25
Ceres,	20
Chenowith,	20
Chewelah, Fairview,	25
Colbert, Union,	25
Mt. Carlton,	30
Orchard Bluff,	24
Valley Prairie,	26
Curby,	25
Dartford,	20
Denison, Arcadia,	31
Dewey,	45
Doe Bay,	52
Elwha,	20
Ephrata, Sunnyslope,	33
Evans,	30
Fruitland,	30
Gig Harbor, Purdy,	30
Harper,	50
Hillyard, Pasadena Park,	102
Home Valley,	25
Huntley, Chewhilica Valley,	20
Husum,	20
Index,	32
Kiona, Pilgrim,	30
Kirkland, Hill,	35
East Kirkland,	30
Lakebay,	25
Lakeside, Butte,	25
Dist. 51, Coulee,	16
Sunshine,	40
Loon Lake, Garden Spot,	28
Lyle, Klickitat Heights,	18
Pine Hill,	30
Maple Valley,	25
McCleary, Summit,	
McMillin,	40
Meadowdale,	23
Meyers Falls, Greenwood,	32
Oakeshill,	30
North Yakima, Tampico,	30
Olympia, Plainview, **R. D. 1**,	25
Orcas,	20
Otis Orchards,	31
Page,	25
Peshastin,	25
Port Stanley, Center Union,	20
Mud Bay,	30
Portage, Mileta,	25
Prescott, Carpenter,	41
Prosser, Bethel,	20
Mt. View,	20
Walnut Grove, **R. D. 1**,	30
Richardson,	13
Rock Lake, Ewan,	40
Roosevelt,	25
Samish,	20
San de Fuca,	25
Seattle, Maple Leaf,	44
Ballard,	45
Bethany,	90
Fairview,	60
German,	29
Mercer Island,	C
Sifton,	20
Silvana,	20
Silverdale, Clear Creek,	50
Silverton,	20
Skykomish,	25
Snohomish, Fobes, **R. D. 1**,	35
South Tacoma, Lake City,	30
Spokane, Cable Addition,	78
Sprindale, Forest Center,	30
Walker Prairie,	30
Sultan, Fern Bluff, **R. D. 1**,	30
Sumner, Kelley Lake, **R. D. 1**,	25
Tacoma, *German*,	14
Taylor,	50
Touchet, Gardena,	30
Tumwater, Brighton Park, **R. F. D.**,	35
Waconda, Aeneas Valley,	11
Walla Walla, Thomas,	20
Warden,	31
Whitcomb,	20
Total, schools, 104; membership,	3,172

WISCONSIN.

Name	Membership
Bruce, Beckey Creek, Dist. 9,	60
Joiner,	20
Calumetville,	30
Cavour,	15
Clayton,	27
Clearfield, Union, **New Lisbon**,	13
Colburn, Colburn, **Boyd, R. 1**,	20
Deer Creek, Union, **Welcome**,	15
De Soto, Howarth,	25
Dongola,	20
Edgerton, Merrifield,	35
Eggan, **Cornell**,	15
Fish Lake, **Hancock**,	30

Name	Membership
Gagen,	10
Gaslyn, Kemp,	20
Glenwood, *Swedish* Cong'l,	26
Gorden, Eau Claire,	35
Hancock, Bute,	35
Hertel, Steves,	20
High Banks, **Bloomer**,	12
Kaukauna, Oak Grove,	25
La Crosse, Bethany,	125
Laone, Lakeside,	23
Longwood, Poppe, **Withee**,	40
Mackey Valley, Mackey Valley, **Springbrook**,	35
Maplehurst,	25
McGregor, **Hancock**,	20
Menah, Stunce Brook,	30
Minong, Five Mile, **Five Mile**,	18
Totogatic,	20
Mt. Zion, Mt. Carmel, **Platteville**,	30
Norwood, **Antigo, R. 1**,	42
Plainfield, Pole Bridge,	35
White School,	40
Redville, **Withee**,	18
Richardson, Cong'l,	28
Roy, Sheldon, **Sheldon**,	25
Seeley,	30
Sheldon, Albert,	10
Shell Lake, Rylander,	25
Stanberry, **Stinnett**,	16
Stetsonville,	35
Stockbridge, Quinney,	25
Swiss,	20
Tripoli,	18
Two Creeks, **Two Rivers**,	28
West Kewaunee, Cong'l, **Kewaunee, R. 5**,	20
West Spring Green, Stone School,	27
Withroe, **Boyd**,	20
Woodruff,	25
Total, schools, 50; membership,	1,361

WYOMING.

Aladdin, Farrall Union,	30
Aladdin, Oak Creek,	30
Barnum,	40
Beulah,	15
Big Piney, Lower Cottonwood,	25
Cheyenne, South Cong'l,	C
Chance, Mont., Clark's Fork,	21
Colter, Colter Cong'l,	25
Donald,	15
Douglas, Upper La Prele,	31
Glendo, Cassa Cong'l,	25
Greub, Greub Cong'l,	35
Junction, Cottonwood,	25
Kaycee,	25
La Barge,	15
Mayoworth,	25
Olsen,	20
Parkman,	15
South Pass,	15
Van Tassell,	25
Van Tassell,	30
Wheatland, Keas Mission,	25
Moody Cong'l,	25
Wolton,	25
Total, schools, 24; membership,	562

SUMMARY.

	Schools	Number
Alabama,	3	176
Arizona,	18	387
Arkansas,	1	
California (Northern),	45	1,241
California (Southern),	50	1,444
Colorado,	77	2,902
Connecticut,	4	332
Florida,	10	493
Georgia,	9	870
Idaho (Northern),	23	716
Idaho (Central and Southern),	14	426
Illinois,	35	3,460
Indiana,	4	270
Iowa,	15	817
Kansas,	26	1,156
Kentucky,	3	165
Louisiana,	5	119
Maine,	3	70
Massachusetts,	2	116
Michigan,	43	1,672
Minnesota,	123	4,042
Missouri,	13	774
Montana,	27	742
Nebraska,	59	1,750
New Hampshire,	1	125
New Jersey,	1	42
New Mexico,	7	213
New York,	2	1,024
North Carolina,	9	606
North Dakota,	128	3,254
Ohio,	16	764
Oklahoma,	17	789
Oregon,	38	1,803
Oregon (Eastern),	2	47
Rhode Island,	1	75
South Carolina,	1	88
South Dakota,	98	2,538
Tennessee,	1	50
Texas (Central and Southern),	5	144
Texas (Northwestern),	3	133
Utah,	10	351
Vermont,	1	20
Washington,	104	3,172
Wisconsin,	50	1,361
Wyoming,	24	562
	1,131	41,301

CONGREGATIONAL MINISTERS IN FOREIGN LANDS.

All not designated by a star (*) are working in connection with the American Board of Commissioners for Foreign Missions.

MINISTER AND LOCATION	Ord.	Com.
Allchin, George, Osaka, Japan	'81	'82
*Anderson, Chas., Rob't C. [Ms.], *a*	'74	'88
Andrus, Alpheus N., Mardin, Turkey	'68	'68
Baird, John W., Samokov, *bb*	'72	'72
*Baldwin, T. A., Brousa, Turkey	'67	'67
Ballantine, Wm. O., M.D., Rahuri, *e*	'85	'85
Banninga, J. J., Pasumalai, *d*	'01	'01
Barnum, H. S., *a*	'67	'67
Bartlett, S. C., Otaru, Japan	'94	'87
*Bates, George L., Africa	'91	
Beach, Frederick P., Foochow, China	'10	'10
Bennett, Henry J., Tottori, Japan	'01	'01
Bissell, H. G., Ahmednagar, India	'92	'92
Black, Robert F., Davao, P. I.	'02	'02
*Bliss, Daniel, Beirut, Syria	'55	'55
*Bliss, H. S., President of Syrian Protestant College, Beirut, Syria	'90	'03
Bridgman, F. B., Durban, *c*	'96	'97
Brown, G. G., Vaddukkoddai, Ceylon	'99	'99
Browne, J. K., Harpoot, Turkey	'72	'75
*Cady, Chauncey M., Kyoto, Japan	'81	
Carey, Edw. F., Harpoot, Turkey	'01	'01
Cary, Otis, Kyoto, Japan	'77	'78
Case, Alden B., Chihuahua, Mexico	'81	
Case, Edward P., M.D., Van, Turkey	'11	'11
Chambers, W. N., Adana, Turkey	'79	'79
Chambers, R., Bardezag, Turkey	'70	'79
Chandler, John S., Madura, *d*	'73	'73
Chandler, Robert E., Peking, China	'10	'11
Channon, Irving M., Ocean Island, *f*	'88	'90
Christie, T. D., Tarsus, Turkey	'77	'77
Clark, Albert W., Prague, Austria	'68	'72
Clark, Alden H., Ahmednagar, *e*	'04	'04
Clark, C. A., Miyazaki, Japan	'87	'87
Clarke, J. F., Sofia, Bulgaria	'59	'59
Clarke, Wm. P., Monastir, *b*	'91	'91
Cobb, Edward S., Kyoto, Japan	'04	'04
Corbin, P. L., Taikuhsien, China	'03	'04
Curtis, Wm. L., Niigata, Japan	'89	'90
Crawford, L. S., Trebizond, Turkey	'79	'79
DeHaan, Arie B., Pangchwang, China	'09	'09
Dickson, J. H., Kankesanturai, Ceylon	'00	'00
Dunning, Morton D., Kyoto, Japan	'99	'02
Dysart, John P., Chikore, *g*	'10	'11
Eastman, Vinton P., Lintsingchow, China	'07	'08
Eaton, J. D., Chihuahua, Mexico	'72	'82
Ellis, E. W., Lintsingchow, China	'04	'04
Elwood, Willis P., Dindigul, India	'91	'91
Emrich, Richard S. M., Mardin, Tur.	'05	'05
Ennis, Merlin W., Africa, *h*	'03	'03
Erickson, Charles T., Elbasan, Albania	'96	'08
Ewing, Charles E., Tientsin, China	'93	'94
Fairbank, Edward, Vadala, *e*	'93	'93
Fairbank, Henry, Ahmednagar, *e*	'86	'86
Fairfield, Wynn C., Taikuhsien, China	'10	'10
Felt, Edward W., Ahmednagar, *e*	'11	'11
Foss, Walter, Durban, *c*	'08	'08
Fowle, James L., Cesarea, Turkey	'78	'78
Frame, Murray S., Tungchow, China	'10	'10
Galt, Elmer W., Peking, China	'09	'10
Galt, Howard S., Tungchow, China	'99	'99
Gardner, Harold I., Hadjin, Turkey	'07	'09
*Gates, C. Frank, Robert College, Constantinople	'81	'81
Gates, Lorin S., Sholapur, India	'75	'75
Goodenough, H. D., Johannesburg, Transvaal, S. A.	'81	'81
Goodrich, C., Tungchow, *p*	'64	'65
Goodsell, F. F., Aintab, Turkey	'05	'07
Greene, D. Crosby, Tokyo, Japan	'69	'69
Greene, Joseph K., *a*	'58	'59
*Gulick, O. H., Honolulu, T. H.	'62	'70
Gulick, S. L., Kyoto, Japan	'86	'87
Gulick, W. H., Madrid, Spain	'74	'71
Harlow, S. Ralph, Smyrna, Turkey	'12	'12
Haskell, Edward B., Salonica, *b*	'91	'91
Hazen, Hervey C., Tirumangalam, *e*	'67	'67
Hazen, William, Sholapur, India	'97	'00
Herrick, David S., Madura, *e*	'94	'94
Herrick, G. F., *a*	'59	'59
*Hill, Charles W., Hilo, T. H.	'80	'94
Hodous, Lewis, Foochow, China	'01	'01
Holbrook, Charles H., Sivas, Turkey	'11	'11
Holton, Edward P., Melur, *d*	'90	'91
Holway, Theo. T., Samokov, *bb*	'96	'01
*Houlding, H. W., Tientsin, China	'86	'97
House, J. H., Salonica, *b*	'71	'72
Howland, J., Guadalajara, Mexico	'82	'82
Hubbard, G. H., Foochow, China	'84	'84
Hume, Robert A., Ahmednagar, *e*	'74	'74
Hume, Robert E., Ahmednagar, *e*	'05	'07
Jeffery, Franklin E., Palani, India	'91	'98
Johnson, Obed S., Canton	'09	'09
Jones, John P., Pasumalai, *d*	'78	'78
Kellogg, Edwin D., Shaowu, China	'09	'09
King, Thomas, *g*	'05	'05
Knapp, Geo. P., Harpoot, Turkey	'90	'90
Learned, D. W., Kyoto, Japan	'75	'75
Leete, William R., Fenchow, China	'12	'12
LeRoy, A. E., Adams, *c*	'01	'01
Leslie, Francis H., Aintab, Turkey	'08	'11
Lombard, Frank A., Kyoto, Japan	'00	'04
Lyman, James K., Marash, Turkey	'12	'12
Maas, Charles H., *f*	'12	'12
Macallum, F. W., *a*	'90	'90
Markham, Reuben H., Samokov, *bb*		'12
Marsh, G. D., Philippopolis, *bb*	'72	'72
Martin, Harry S., Peking, China	'08	'10
Mathews, Burleigh V., Pasumalai, *d*	'08	'08
Maxwell, Chas. H., Esidumbini, *c*	'03	'06
Maynard, Harrison A., Bitlis, Turkey	'08	'08
McBride, Arthur A., Bombay, *e*	'07	'08
Merrill, John E., Aintab, Turkey	'09	'98
Miller, John X., Pasumalai, *d*	'03	'03
Neipp, H. A., *h*	'04	'04
Nelson, Charles A., Canton, China	'92	'92
Newell, H. B., Matsuyama, Japan	'87	'87
Olds, C. Burnell, Miyazaki, Japan	'01	'03
Ostrander, L. F., Samokov, *bb*	'02	'02
Partridge, E. C., Sivas, Turkey	'98	'00
Pedley, Hilton, Maebashi, Japan	'89	'89
Peet, Lyman P., Foochow, China	'88	'88
Perkins, J. C., Aruppukottai, *d*	'85	'85
Perry, Henry T., Sivas, Turkey	'65	'66
Pettee, J. H., Okayama, Japan	'78	'78
Phelps, Isabelle, Paotingfu, China	'07	'10
Pixley, Stephen C., Inanda, *c*	'55	'55
*Porter, Harvey, Syrian Protestant College, Beirut, Syria [Ms.]	'80	'80
Porter, John S., Prague, Austria	'91	'91
Porter, Lucius C., Tungchow, *p*	'08	'08
Powers, Lawrence C., *d*	'10	'10
Pye, Ernest, Marsovan, Turkey	'11	'11
Pye, Watts O., Fenchow, China	'07	'07
Ransom, Charles N., Adams, *c*	'90	'90

MINISTER AND LOCATION	Ord.	Com.	MINISTER AND LOCATION	Ord.	Com.
Raynolds, G. C., M.D., Van, Turkey	'71	'79	Tracy, C. K., Smyrna, Turkey	'04	'04
Reed, Cass A., Smyrna, Turkey	'11	'12	Tracy, James E., Periakulum, *d*	'77	'77
Riggs, Charles T., *a*	'00	'00	Tucker, John T., Chisamba, *h*	'11	'12
Riggs, Ernest W., Harpoot, Turkey	'10	'10	Ussher, C. D., M.D., Van, Turkey	'94	'98
Riggs, H. H., Harpoot, Turkey	'02	'02	Van Allen, Frank, M.D., Madura, *d*	'88	'88
Rose, Richard S., Ahmednagar, *e*	'12	'12	Wagner, H. T., Hermosillo, Mexico	'94	'94
Rowland, G. M., Sapporo, Japan	'86	'86	Walker, J. E., Shaowu, China	'72	'72
Ryan, Arthur C., Talas, Turkey	'11	'11	Wallace, William W., Madura, *d*	'96	'97
Sanders, W. H., Kamundongo, *h*	'80	'80	Warren, C. M., Kyoto, Japan	'03	'03
Sheffield, Develio Z., Tungchow, *p*	'69	'69	White, George E., Marsovan, Turkey,	'87	'90
Smith, A. H., Tientsin, China	'72	'72	White, S. S., Okayama, Japan	'90	'90
Smith, Edward H., Inghok, China	'01	'01	Wickes, Dean, Tungchow, *p*		'12
Stanford, Arthur W., Kobe, Japan	'86	'86	*Wilcox, Wm. C., Natal, Africa	'80	'91
Stanley, C. A., Pangchwang	'04	'04	Wilder, George A., Chikore, *g*	'80	'80
Stapleton, R. S., Erzroom, Turkey	'96	'97	Wilder, Geo. D., Tungchow, *p*	'94	'94
Stick, Henry A., *c*	'11	'12	Williams, Mark, Taikuhsien, China	'65	'66
Storrs, Chas. L., jr., Shaowu, China	'01	'04	Wingate, Henry K., Cesarea, Turkey	'93	'90
Stover, W. M., Bailundu, *h*	'81	'82	Woodruff, Lyle D., Samokov, *bb*	'06	'11
Taylor, W., M.D., Osaka, Japan	'73	'73	Woodside, T. W., Ochileso, *h*	'84	'88
*Thompson, F., Seamen's Chaplain,			Wright, A. C., Parral, Mexico	'86	'86
Valparaiso, Chili [Ct.]	'68	'85	Yarrow, E. A., Van, Turkey	'04	'04
Tracy, Charles C., Marsovan, Turkey,	'67	'67	Zumbro, Wm. M., Madura, *d*	'94	'94

a Constantinople, Turkey, Bible House.
b Macedonia, European Turkey.
bb Bulgaria.
c Natal, South Africa.
d Madura District, Southern India.
e India.
f Gilbert Islands, Micronesia.
g Melsetter District, Rhodesia, Africa.
h Care of American Mission, Bailundo, Africa, via Lisbon.
p Peking, China.

N. B. — As postal directions, the places named are often inadequate, and subject to change. Correspondents of missionaries of the American Board are advised to send their letters, enclosed, to Frank H. Wiggin, Congregational House, Boston.

CONGREGATIONALISM.

(See Congregational Year-Books of England and Canada.)

COUNTRIES	Churches, Chapels, and Stations	Members	Sunday-School Members
England and Wales	4,723	454,429	655,548
Scotland	218	36,214	35,519
Ireland	80	2,300	4,787
Channel Islands	12	332	478
Canada:			
Nova Scotia	23	1,880	627
New Brunswick	8	270	95
Ontario	86	5,641	4,591
Quebec	75	4,080	3,019
American Zulu Mission	23	2,406	2,225
British Guiana	52	4,340	4,171
China	3	550	332
India	41	3,796	3,380
Jamaica	46	3,386	1,713
Japan	105	15,981	10,967
Natal	50	1,187	1,193
Newfoundland	16	331	362
New South Wales	83	5,238	8,323
New Zealand	40	2,640	3,193
Queensland	48	2,296	4,397
Sierra Leone	1	221	185
South Australia	80	3,830	6,233
Syria	1	83	.....
Tasmania	44	977	1,854
Victoria	92	3,947	7,050
West Australia	43	1,430	2,170
West and South Africa	341	17,686	8,123
United States	6,048	738,761	664,629
Independent and Mission Sunday Schools	.....	.....	41,301
A.B.C.F.M.	2,042	76,650	74,334
	14,424	1,389,882	1,550,799

ANNUAL MEETINGS OF THE NATIONAL SOCIETIES.

American Board of Commissioners for Foreign Missions. — Portland, Me., October 8–11.

American Missionary Association. — Buffalo, N. Y., October 22–24.

Congregational Home Missionary Society. — Kansas City, Mo., October, 1913.

Congregational Education Society. — Congregational House, Boston, Mass., second Wednesday in June.

American Congregational Association. — Congregational House, Boston, Mass., fourth Monday in May.

Congregational Church Building Society. — Fourth Avenue and Twenty-second Street, New York City, in January.

Congregational Sunday-School and Publishing Society. — Congregational House, Boston, Mass., first Monday in April.

Woman's Board of Missions. — Andover, Mass., November 13, 14.

Woman's Board of Missions of the Interior. — Evanston, Ill., October 22–24.

Woman's Board of Missions of the Pacific. — September 4.

Woman's Home Missionary Association. — Last Wednesday in October, Boston, Mass.

ANNUAL MEETINGS IN ORDER OF DATES.

1912.

Oklahoma,	Lawton,	Tuesday, April 30.
California (Southern),	Redlands,	Tuesday, May 14–16.
Michigan,	Alpena,	Tuesday, June 18–20.
Hawaii,	Lihue, Kauai,	Wednesday, July 10.
North Carolina (Association),		Thursday, Aug. 8.
Wyoming,	Buffalo,	September.
North Carolina (Conference),	Dudley,	Wednesday, Sept. 25–29.
North Dakota,	Grand Forks,	Thursday, Sept. 26–29.
Colorado,	Denver, City Park,	Tuesday, Sept. 24–26.
Montana,	Great Falls,	Tuesday, Oct. 1, 2.
Minnesota,	Northfield,	Tuesday, Oct. 1–3.
Texas,	Sherman,	October.
Utah,	Provo,	October.
Wisconsin,	Grand Rapids,	October.
Idaho,	Weiser,	October.
Washington,	Spokane,	Tuesday, Oct. 1–3.
Oregon,	Hood River,	Tuesday, Oct. 8.
Nebraska,	Hastings,	Monday, Oct. 21–24.
California (Northern),	Pacific Grove,	Tuesday, Oct. 15.
Georgia (Conference),	Woodbury,	Thursday, Oct. 31.
Alabama (Conference),		Tuesday, Nov. 12.
Connecticut,	New Haven,	Tuesday, Nov. 12–14.
Georgia (Convention),	Savannah, 1st,	Wednesday, Nov. 20–24.
Mississippi,	Meridian,	Friday, Nov. 29.

1913.

New Mexico,	Albuquerque	Saturday, March 15–18.
Alabama (Association),	Shelby,	Friday, March 28.
Florida,	Interlachen,	April.
Louisiana,	New Orleans,	Thursday, April 3–6.
New Jersey,	Montclair, 1st,	Tuesday, April 22–29.
Kentucky,		Wednesday, April 30.
Kansas,	Wichita,	Tuesday, May 20–23.
Tennessee,	Athens, Ala.,	Wednesday, April 30.
Maine,	Norway,	Tuesday, May 6–8.
Missouri,	Joplin, 1st,	Tuesday, May, 2d week.
New Hampshire,	Goffstown,	Tuesday, May 13–15.
Vermont,		Tuesday, May 20–22.
Rhode Island,		Tuesday, May 13.
Ohio,	Cleveland, Euclid Ave.,	Tuesday, May 20–22.
New York,	Utica,	Tuesday, May 20–22.
Massachusetts,	Fall River,	Tuesday, May 20–22.
Indiana,		Tuesday, May 20–22.
South Dakota,	Mitchell,	Tuesday, May 20–22.
Illinois,	Champaign,	Monday, May 19.
Iowa,	Charles City,	Wednesday, May 21–23.
Pennsylvania,	Pittsburgh,	Tuesday, May 27–29.

THE STATES.

ORGANIZATIONS, OFFICERS, AND MEETINGS.

ALABAMA, GENERAL CONGREGATIONAL CONFERENCE OF (Anglo-Saxon).

Officers: ———, moderator; Rev. E. W. Butler, Thorsby, statistical secretary and treasurer.

Session of 1912: ———, Nov. 2, 1912.

ALABAMA, CONGREGATIONAL ASSOCIATION OF.

Officers: Rev. F. G. Ragland, Birmingham, moderator; Rev. E. E. Scott, Montgomery, secretary; Prof. E. C. Silsby, Talladega, statistical secretary.

Session of 1913: Shelby, Ala., March 28, 1913.

ARIZONA, CONGREGATIONAL CONFERENCE OF.

Officers: Rev. Arthur J. Benedict, Pearce, moderator; Rev. John Harden, Jerome, statistical secretary; J. E. Price, Jerome, treasurer.

Session of 1912: Tempe, October.

CALIFORNIA, NORTHERN, CONGREGATIONAL CONFERENCE OF.

Officers: Rev. Burton M. Palmer, Oakland, moderator; Rev. Charles C. Champlin, San Francisco, statistical secretary; George T. Hawley, treasurer.

Session of 1912: Pacific Grove, October 15, 1912.

SOUTHERN CALIFORNIA CONGREGATIONAL CONFERENCE (Incorporated).

Officers: Rev. Daniel F. Fox, Pasadena, moderator; H. A. Palmer, 1741 Harvard Boul., Los Angeles, statistical secretary; Frederick M. Wilcox, Los Angeles, treasurer.

Session of 1913: Pomona, May 13–15, 1913.

COLORADO, THE, CONGREGATIONAL ASSOCIATION.

Officers: Mr. Allison Stocker, moderator; Rev. A. H. Weitkamp, 325 So. Washington St., Denver, registrar and treasurer.

Session of 1912: Denver, Colo., Sept. 24–26, 1912.

CONNECTICUT, GENERAL CONFERENCE OF.

Officers: Elisha J. Steele, Torrington, moderator; Rev. Joel S. Ives, Hartford, statistical secretary; Rev. Irving A. Burnap, Hartford, treasurer.

Session of 1912: New Haven, Conn., Nov. 12–14, 1912.

FLORIDA, GENERAL CONGREGATIONAL CONFERENCE OF FLORIDA AND THE SOUTHEAST.

Officers: Rev. A. F. Clarke, W. Palm Beach, moderator; Rev. George B. Waldron, Sanford, registrar and treasurer; Rev. W. H. Tillman, New Smyrna, secretary.

Session of 1913: Interlachen, April, 1913.

GEORGIA, CONGREGATIONAL CONFERENCE OF GEORGIA, BRANCH OF THE GENERAL CONGREGATIONAL ASSOCIATION OF FLORIDA AND THE SOUTHEAST.

Officers: A. W. Farlinger, Atlanta, moderator; Rev. J. F. Blackburn, Demorest, statistical secretary and treasurer.

Session of 1912: Woodbury, Ga., Oct. 31, 1912.

GEORGIA, GENERAL CONGREGATIONAL CONVENTION OF.

Officers: Rev. H. H. Proctor, Atlanta, moderator; Rev. C. Stephen Haynes, Athens, registrar; Rev. William L. Cash, Savannah, treasurer.

Session of 1912: Savannah, Nov. 20–24, 1912.

HAWAII, CONFERENCE OF THE HAWAIIAN EVANGELICAL ASSOCIATION.

Officers: Rev. John M. Lydgate, Lihue, moderator; Rev. William Brewster Oleson, Honolulu, statistical secretary; Theodore Richards, Honolulu, treasurer.

Session of 1912: Lihue, July 10, 1912.

IDAHO, CONFERENCE OF CONGREGATIONAL CHURCHES AND MINISTERS.

Officers: Rev. Samuel E. Long, Grand View, moderator; Rev. Arthur J. Sullens, Boise, statistical secretary and treasurer.

Session of 1912: Weiser, Oct. 7–9, 1912.

ILLINOIS, CONGREGATIONAL CONFERENCE OF.

Officers: C. B. Chapman, Ottawa, moderator; Rev. William R. Butcher, Chapin, statistical secretary and treasurer.

Session of 1913: Champaign, May 21, 1913.

INDIANA, GENERAL CONFERENCE OF CONGREGATIONAL CHURCHES AND MINISTERS OF.

Officers: Rev. Harry Blunt, Indianapolis, moderator; Herbert L. Whitehead, Indianapolis, statistical secretary and treasurer.

Session of 1913: ———, May 20–22, 1913.

IOWA, THE CONGREGATIONAL CONFERENCE OF.

Officers: Rev. Wilson Denney, Cedar Rapids, moderator; Rev. J. O. Stevenson, Waterloo, statistical secretary and treasurer; Rev. Charles S. Hanley, Council Bluffs, scribe.

Session of 1913: Charles City, May 21–23, 1913.

KANSAS, CONGREGATIONAL CONFERENCE.

Officers: Rev. W. E. Brehm, Garden City, moderator; Rev. Albert E. Seibert, Topeka, secretary; George A. Guild, treasurer.

Session of 1913: Wichita, Tuesday, May 20–23, 1913.

KENTUCKY, CONFERENCE.

Officers: Rev. E. G. Rowland, Everts, moderator; W. F. Hinkle, Corbin, statistical secretary and treasurer.

Session of 1912:

LOUISIANA CONGREGATIONAL CONFERENCE.

Officers: Rev. James E. Smith, New Orleans, moderator; Rev. Alfred Lawless, Jr., 2005 No. Johnson St., New Orleans, statistical secretary; E. H. Phillips, 2036 St. Anthony St., New Orleans, treasurer.

Session of 1913: New Orleans, April 3–6, 1913.

MAINE, THE CONGREGATIONAL CONFERENCE AND MISSIONARY SOCIETY OF.

Officers: Prof. Calvin M. Clark, Bangor, moderator; Rev. Edgar M. Cousins, Old Town, registrar; Deacon Joseph G. Blake, Bangor, treasurer.

Session of 1913: Norway, May 6–8, 1913.

MASSACHUSETTS, CONGREGATIONAL CONFERENCE.

Officers: Rev. Frank R. Shipman, Andover, moderator; Rev. Henry Lincoln Bailey, Longmeadow, statistical secretary; Ernest L. Miller, Dorchester, treasurer.

Session of 1913: Fall River, May 20–22, 1913.

MICHIGAN, CONGREGATIONAL CONFERENCE.

Officers: Frank E. Bogart, E. Detroit, moderator; C. A. Gower, Lansing, statistical secretary and treasurer.

Session of 1912: Alpena, June 18–20, 1912.

MINNESOTA, GENERAL CONGREGATIONAL ASSOCIATION OF.

Officers: Hon. David Percy Jones, Minneapolis, moderator; Rev. Maurice B. Morris, 567 Bidwell St., St. Paul, statistical secretary and treasurer.

Session of 1912: Northfield, Oct. 1–3, 1912.

MISSISSIPPI, CONGREGATIONAL CONFERENCE.

Officers: Dr. Cyrus Hamlin, Tougaloo, moderator; Rev. C. S. Ledbetter, Meridian, statistical secretary and treasurer.

Session of 1913: Meridian, November, 1913.

MISSOURI, CONGREGATIONAL CONFERENCE.

Officers: C. H. Kirchner, Kansas City, moderator; Rev. James P. Field, Springfield, statistical secretary; P. A. Griswold, St. Louis, treasurer.

Session of 1913: Joplin, 2d week in May, 1913.

MONTANA, CONFERENCE OF CONGREGATIONAL CHURCHES.

Officers: C. D. Eliot, Great Falls, moderator; Rev. Herman H. Lindeman, Red Lodge, statistical secretary and treasurer.

Session of 1912: Great Falls, Oct. 1, 2, 1912.

NEBRASKA, THE CONGREGATIONAL CONFERENCE OF.

Officers: A. N. Yost, Omaha, moderator; Rev. Samuel I. Hanford, 3025 R St., Lincoln, statistical secretary and treasurer.

Session of 1912: Hastings, Oct. 21–24, 1912.

NEW HAMPSHIRE, GENERAL CONFERENCE OF CONGREGATIONAL CHURCHES OF.

Officers: Rev. Clinton W. Wilson, Plymouth, moderator; Joseph Benton, Concord, statistical secretary and treasurer.

Session of 1913: First Church, Nashua, 3d week in May, 1913.

NEW JERSEY, THE CONGREGATIONAL CONFERENCE OF.

Officers: Rev. Frank J. Goodwin, Washington, D. C., moderator; Rev. Charles L. Goodrich, Plainfield, statistical secretary; James H. Noyes, Orange, treasurer.

Session of 1913: Montclair, April 22, 23, 1913.

NEW MEXICO, CONGREGATIONAL CONFERENCE.

Officers: Rev. Clarence P. Emery, Gallup, moderator; Mrs. L. A. Collings, Cubero, registrar; William O. Hopping, Albuquerque, treasurer.

Session of 1913: Albuquerque, March 15–18, 1913.

NEW YORK, THE CONGREGATIONAL CONFERENCE OF.

Officers: William H. Crosby, Buffalo, moderator; Rev. W. F. Ireland, Philadelphia, statistical secretary; G. L. Hassel, Brooklyn, treasurer.

Session of 1913: Plymouth Church, Utica, May 20–22, 1913.

NORTH CAROLINA, MIDDLE NORTH CAROLINA ASSOCIATION (Anglo-Saxon).

Officers: Rev. A. Lamonds, Greensboro, moderator; Rev. Alexander Lamonds, Star, statistical secretary and treasurer.

Session of 1912: Star, Aug. 15, 1912.

NORTH CAROLINA, THE ANNUAL CONFERENCE OF CONGREGATIONAL CHURCHES OF.

Officers: Rev. W. D. Newkirk, Mooresville, statistical secretary and treasurer.

Session of 1912: Dudley, Sept. 25–29, 1912.

NORTH DAKOTA, CONGREGATIONAL CONFERENCE OF.

Officers: Rev. W. Knighton Bloom, Williston, moderator; Rev. Samuel Hitchcock, Hope, statistical secretary and treasurer.

Session of 1912: Grand Forks, Sept. 24–26, 1912.

OHIO, CONGREGATIONAL CONFERENCE OF.

Officers: Rev. Bernard G. Mattson, Mansfield, moderator; Rev. J. G. Fraser, 1231 Schofield Building, Cleveland, registrar and treasurer.

Session of 1913: Euclid Ave. Church, Cleveland, May 20–22, 1913.

OKLAHOMA, GENERAL CONFERENCE.

Officers: Rev. C. J. Christianson, moderator; Rev. Frank Peyton, Pond Creek, statistical secretary and treasurer.

Session of 1912: Lawton, April 30–May 2, 1912.

OREGON, CONGREGATIONAL CONFERENCE OF.

Officers: Rev. W. C. Kantner, Portland, moderator; Rev. Daniel Staver, Gales Creek, statistical secretary and treasurer.

Session of 1912: Hood River, Oct. 8, 1912.

PENNSYLVANIA, CONGREGATIONAL CONFERENCE OF.

Officers: Rev. H. H. Guernsey, Ebensburg, moderator; John R. Thomas, Scranton, assistant moderator; Rev. W. M. Randles, Edwardsville, registrar; David Howells, Kane, treasurer.

Session of 1913: Pittsburg, May 27–29, 1913.

RHODE ISLAND, CONGREGATIONAL CONFERENCE.

Officers: Rev. Eric J. Lindh, Pawtucket, moderator; Rev. C. Fremont Roper, Riverpoint, statistical secretary; Arthur W. Claflin, 64 So. Main St., Providence, treasurer.

Session of 1913: ———, May 13, 1913.

SOUTH DAKOTA, CONGREGATIONAL CONFERENCE OF.

Officers: Rev. Pierce Pinch. Huron, moderator; Rev. George E. Green, Loomis, statistical secretary and treasurer.

Session of 1913: Mitchell, May 20–23, 1913.

TENNESSEE, ASSOCIATION OF CONGREGATIONAL CHURCHES.

Officers: Rev. Everett G. Harris, Louisville, Ky., moderator; Rev. Joseph E. Smith, Chattanooga, statistical secretary and treasurer.

Session of 1913: Athens, Ala., April 30, 1913.

TEXAS. — LONE STAR ASSOCIATION OF CONGREGATIONAL CHURCHES.

Officers: Robert C. McCoy, Dallas, R.F.D. 3, moderator; E. M. Powell, 1707 Main St., Dallas, statistical secretary and treasurer.

Session of 1912: ———, October, 1912.

UTAH, CONGREGATIONAL ASSOCIATION OF.

Officers: Rev. Frank G. Brainerd, Ogden, moderator; Rev. Peter A. Simpkin, Box 1699, Salt Lake City, statistical secretary and treasurer.

Session of 1912: Provo, October, 1912.

VERMONT, CONGREGATIONAL CONFERENCE.

Officers: Rev. George W. C. Hill, St. Johnsbury, president; Prin. John M. Comstock, Chelsea, corresponding secretary; Deacon David M. Camp, Newport, treasurer.

Session of 1913: ———, May 20–22, 1913.

WASHINGTON, THE GENERAL CONGREGATIONAL CONFERENCE OF.

Officers: Rev. Raymond C. Brooks, Walla Walla, moderator; Rev. Harry Bowden Hendley, Tacoma, statistical secretary and treasurer.

Session of 1912: Spokane, Oct. 1–3, 1912.

WISCONSIN, CONGREGATIONAL ASSOCIATION.

Officers: Pres. Silas Evans, Ripon, moderator; Rev. Henry A. Miner, Madison, statistical secretary; Leavitt L. Olds, Madison, treasurer.

Session of 1912: Grand Rapids, October, 1912.

WYOMING, CONGREGATIONAL CONFERENCE.

Officers: Rev. C. M. Daley, Douglas, statistical secretary; Rev. W. B. D. Gray, Cheyenne, treasurer.

Session of 1912: Buffalo, September, 1912.

SUMMARIES.

SUMMARY I.—Churches and Ministers.

States, etc.	Churches							Ministers							Sunday Schools		Young People's Org.		Men's and Boys' Org.	
	Pastors Installed	Pastors Rec'd or Recognized	Pastors Otherwise	Licentiates	Supplied	Vacant	Total	Pastors Installed	Pastors Rec'd or Recognized	Pastors Otherwise	Supplying Churches	Total	Without Charge	Total	Members	Families	Societies	Members	Societies	Members
Alabama (Association)	0	0	17	0	0	3	20	0	0	15	0	15	2	17	1,047	535	12	506	1	12
Alabama (Conference)	0	1	45	2	6	19	73	0	1	29	0	30	25	55	1,781	1,739	3	60	1	24
Alaska	0	0	2	0	0	2	4	0	0	2	0	2	0	2	647	575	1	42	0	0
Arizona	0	0	6	0	0	2	8	0	0	6	0	6	0	6	451	282	3	74	1	40
Arkansas	0	0	3	0	0	0	3	0	0	3	0	3	5	8	448	185	1	25	....	....
California (Northern)	4	12	106	5	6	3	136	4	12	106	0	122	44	166	12,927	12,700	61	2,145	33	1,330
California (Southern)	4	70	0	1	12	17	104	6	71	0	13	90	42	132	13,477	10,210	68	2,464	27	1,297
Colorado	5	63	8	3	4	13	96	5	63	8	1	77	9	86	9,970	7,961	55	2,126	19	608
Connecticut	78	3	190	4	24	32	331	75	3	163	10	251	128	379	52,924	47,615	236	10,761	108	7,096
District of Columbia	2	0	2	0	0	2	6	2	0	5	0	7	7	14	2,312	1,667	4	376	4	443
Florida	1	0	34	2	6	13	56	1	0	30	0	31	15	46	2,038	1,926	7	313	2	81
Georgia (Conference)	0	0	43	2	2	19	66	0	0	26	2	28	19	47	2,528	2,030	5	161	1	75
Georgia (Convention)	11	0	10	0	0	4	25	7	0	6	0	13	6	19	1,658	1,068	8	471	1	75
Hawaii	48	....	....	17	28	9	102	42	....	....	17	59	19	78	9,048	3,781	77	3,997	3	260
Idaho	15	0	0	1	2	16	34	15	0	0	0	15	16	31	3,096	1,864	12	429	3	194
Illinois	13	20	220	15	44	42	354	13	20	200	48	281	137	418	45,851	35,503	196	6,997	85	5,115
Indiana	....	....	24	1	2	13	40	....	....	22	2	24	7	31	3,919	3,344	18	684	9	428
Iowa	12	10	187	28	6	53	296	12	8	192	6	218	131	349	27,738	22,800	260	5,901	52	2,881
Kansas	0	0	112	3	6	37	158	0	0	87	0	87	97	184	14,438	9,496	83	2,750	23	891
Kentucky	0	0	5	0	0	2	8	0	0	5	0	5	6	11	596	256	7	150	1	20
Louisiana	1	2	26	0	0	1	30	1	2	22	0	25	1	26	1,520	1,247	8	224	4	102
Maine	30	5	111	10	27	80	263	32	5	94	0	131	39	170	20,877	21,197	118	5,338	58	1,994
Maryland	....	1	3	....	....	1	5	....	1	3	....	4	6	10	799	722	4	300	2	187
Massachusetts	210	22	280	3	34	49	598	224	22	272	5	523	365	888	122,201	106,074	457	23,848	267	17,845
Michigan	11	21	145	54	24	65	320	11	21	152	24	208	77	285	34,012	27,395	123	5,183	47	2,623
Minnesota	7	20	125	18	3	54	227	7	20	102	3	132	87	219	19,871	15,237	102	4,413	44	2,320
Mississippi	....	....	5	....	....	....	5	....	....	4	....	4	3	7	392	87	3	310	1	71

Missouri	3	2	34	8	3	20	70	3	2	32	7	44	34	78	9,253	6,902	41	1,485	20	1,311
Montana	....	....	32	9	3	20	64	....	....	32	....	32	17	49	2,879	2,724	16	434	13	400
Nebraska	5	0	128	15	17	30	195	5	0	120	11	136	33	169	17,155	11,671	105	3,619	34	1,155
Nevada	0	0	1	0	0	0	1	0	0	1	0	1	0	1	220	325	1	26	1	45
New Hampshire	33	26	73	6	15	31	184	35	26	67	1	129	31	160	16,210	18,905	104	3,680	44	1,384
New Jersey	20	3	18	4	0	3	48	21	3	19	4	47	0	47	6,476	5,303	32	1,416	16	743
New Mexico	0	0	5	0	0	1	6	0	0	4	0	4	4	8	268	244	2	49	0	0
New York	55	38	103	9	43	50	298	57	36	140	10	243	151	394	42,979	31,707	181	8,303	110	4,757
North Carolina (Conference)	1	0	50	5	0	0	56	1	0	25	5	31	2	33	2,076	825	18	652	2	23
North Carolina (Association)	0	0	2	6	0	0	8	0	3	0	0	3	3	6	267	184	2	30	0	0
North Dakota	4	7	144	22	3	45	225	4	7	85	4	100	30	130	10,301	5,547	47	1,405	19	457
Ohio	22	0	152	8	20	43	245	24	0	133	0	157	103	260	36,688	29,509	157	5,677	71	3,483
Oklahoma	0	0	40	9	4	10	63	0	0	49	3	52	11	63	4,933	1,430	22	743	7	337
Oregon	0	0	43	2	3	11	59	0	0	35	0	35	22	57	5,706	4,545	35	1,432	17	756
Pennsylvania	12	4	50	6	1	41	114	12	4	51	0	67	28	95	15,333	7,825	53	2,534	25	1,288
Porto Rico	0	0	10	0	0	0	10	0	0	2	0	2	1	3	791	361	1	16	0	0
Rhode Island	9	1	28	0	2	3	43	8	1	28	3	40	8	48	8,595	8,068	32	1,358	20	1,339
South Carolina	....	....	3	....	2	7	12	0	0	2	0	2	0	2	492	151	2	60	....	.....
South Dakota	4	4	110	32	14	47	211	4	4	79	1	88	53	141	11,420	7,458	59	1,878	26	667
Tennessee	0	0	13	0	0	17	30	0	0	10	0	10	10	20	1,333	435	6	391	0	0
Texas	0	4	21	0	0	5	30	0	4	21	0	25	11	36	2,486	1,405	13	430	2	54
Utah	0	6	0	0	0	4	10	0	5	1	0	6	3	9	1,418	1,379	7	289	5	300
Vermont	16	3	125	9	22	39	214	16	3	112	0	131	52	183	18,587	18,520	132	4,674	22	1,366
Virginia	0	0	4	0	0	0	4	0	0	4	0	4	1	5	198	162	0	0	0	0
Washington	6	5	127	4	1	46	189	6	5	114	5	130	24	154	15,687	11,358	80	3,023	29	1,423
West Virginia	0	0	2	0	0	0	2	0	0	2	0	2	0	2	202	120	1	24	0	0
Wisconsin	11	2	197	27	5	25	267	11	2	111	63	187	75	262	24,465	19,925	113	4,044	53	2,663
Wyoming	0	0	18	1	2	1	22	....	0	12	2	14	3	17	1,645	1,738	7	232	4	111
TOTALS	653	355	3,242	352	396	1,050	6,048	664	354	2,845	250	4,113	2,003	6,116	664,629	536,222	3,201	127,952	1,337	70,074

SUMMARY II.—Church Membership in 1911, with connected Statistics.

States, etc.	Members				Additions			Removals				Baptisms	
	Males	Females	Total	Absent	Conf.	Letter	Total	Death	Letter	R.	Total	Adult	Infants
Alabama (Association)	617	967	1,584	226	68	30	98	21	15	86	122	20	29
Alabama (Conference)	1,513	1,950	3,463	409	197	146	343	20	61	403	484	139	27
Alaska	177	146	323	32	.....	.....	.....	.....	.....	.....	.....	4	15
Arizona	133	278	411	146	15	20	35	5	11	7	23	4	6
Arkansas	135	212	347	19	29	143	172	8	6	134	148	6	3
California (Northern)	5,150	9,435	14,585	1,552	577	818	1,395	141	393	735	1,269	172	394
California (Southern)	5,058	8,859	13,917	1,467	704	1,304	2,008	158	699	385	1,242	290	195
Colorado	3,811	6,473	10,284	1,219	932	689	1,621	80	646	1,054	1,780	235	473
Connecticut	23,813	44,593	68,406	12,045	1,852	1,352	3,204	1,098	1,208	783	3,089	605	1,266
District of Columbia	1,226	2,153	3,379	290	108	82	190	31	71	79	181	23	32
Florida	952	1,538	2,490	198	86	222	308	38	70	129	237	33	52
Georgia (Conference)	1,549	2,222	3,771	392	155	243	398	38	151	325	514	70	34
Georgia (Convention)	855	1,314	2,169	344	148	42	190	80	4	229	263	69	35
Hawaii	4,368	4,026	8,394	718	579	135	714	146	95	360	601	294	455
Idaho	648	1,321	1,969	227	81	139	220	11	67	86	164	26	31
Illinois	19,566	36,515	56,081	7,085	2,028	1,797	3,825	542	1,686	2,468	4,696	650	1,080
Indiana	1,582	2,994	4,576	634	317	154	471	44	116	257	417	132	41
Iowa	12,971	23,867	36,838	4,944	1,588	1,227	2,815	386	1,223	1,879	3,488	732	505
Kansas	5,480	9,702	15,182	2,288	916	852	1,768	142	574	1,442	2,158	469	211
Kentucky	246	418	664	50	20	31	51	2	0	119	121	16	2
Louisiana	642	1,125	1,767	273	118	101	219	25	64	129	218	59	100
Maine	6,052	15,525	21,577	4,891	541	297	838	403	285	298	986	319	262
Maryland	310	567	877	84	34	10	44	5	15	49	69	1	68
Massachusetts	39,252	84,999	124,251	21,352	3,556	3,016	6,572	1,954	2,429	1,266	5,649	1,483	2,469
Michigan	10,411	22,217	32,628	4,224	1,437	1,126	2,563	407	898	1,097	2,402	659	593
Minnesota	8,077	14,617	22,694	3,859	1,109	905	2,014	185	817	761	1,763	364	425
Mississippi	104	126	230	61	.....	.....	.....	.....	.....	.....	.....	22	13
Missouri	3,837	6,725	10,562	1,252	441	677	1,118	116	338	1,042	1,496	163	125
Montana	901	1,539	2,440	332	212	305	517	11	51	146	208	44	94
Nebraska	6,524	10,857	17,381	2,535	956	968	1,924	159	745	1,049	1,953	338	524
Nevada	61	154	215	.....	6	11	17	1	7	38	46	3	3
New Hampshire	5,641	13,328	18,969	4,423	526	367	893	362	354	222	938	337	274

New Jersey	3,415	5,677	9,092	1,108	292	690	982	79	168	600	847	89	211
New Mexico	100	176	276	51	19	55	74	2	18	5	25	11	5
New York	20,113	38,061	58,174	6,539	2,104	2,289	4,393	813	1,345	2,352	4,510	680	1,091
North Carolina (Conference)	1,043	1,505	2,548	171	197	81	278	30	9	107	146	111	46
North Carolina (Association)	98	133	231	13	62	37	99	1	3	20	24	56	1
North Dakota	2,936	4,447	7,383	1,018	404	625	1,029	32	206	324	562	210	346
Ohio	14,914	28,163	43,077	5,931	2,239	1,560	3,799	543	1,386	1,191	3,120	875	764
Oklahoma	1,388	2,357	3,745	570	467	356	823	33	164	396	593	254	39
Oregon	2,044	3,557	5,601	857	336	500	836	44	202	124	370	85	117
Pennsylvania	4,892	8,566	13,458	696	709	263	972	160	281	483	924	122	632
Porto Rico	230	316	546	8	144	29	173	4	3	170	177	134	34
Rhode Island	3,212	6,636	9,848	1,520	242	187	429	139	205	171	515	104	188
South Carolina	183	323	506	43	.....	.....	.....	.....	.....	.....	.....	16	1
South Dakota	3,909	6,290	10,199	1,140	635	538	1,173	83	377	316	776	219	316
Tennessee	757	1,290	2,047	513	32	78	110	22	5	178	205	14	6
Texas	952	1,324	2,276	178	159	69	228	13	49	320	382	67	23
Utah	496	979	1,475	258	49	88	137	15	23	9	47	24	80
Vermont	7,417	15,048	22,465	5,829	626	518	1,144	445	434	180	1,059	395	328
Virginia	161	182	343	37	10	17	27	1	2	0	3	3	12
Washington	5,068	8,776	13,844	1,871	979	1,015	1,994	96	482	707	1,285	350	484
West Virginia	105	154	259	42	2	27	29	4	5	0	9	2	4
Wisconsin	8,983	18,636	27,619	5,191	1,155	999	2,154	308	724	982	2,014	447	781
Wyoming	425	900	1,325	221	121	116	237	13	59	99	171	55	72
TOTALS	254,503	484,258	738,761	111,376	30,319	27,348	57,667	9,449	19,249	25,791	54,489	12,124	15,417

Indian Territory, see Oklahoma.

SUMMARY III. — Contributions, 1911.

States, etc.	Offerings received by the Treasurers of the National Societies.													
	Churches	American Board	Churches	Women's Boards	Churches	Congregational Education Society	Churches	Congregational Church Building Society	Churches	Congregational Home Missionary Society	Churches	American Missionary Association	Churches	Congregational S. S. and Publishing Society
Alabama (Association)	14	$64	1	$31	4	$7	6	$11	8	$31	11	$93	12	$34
Alabama (Conference)	17	44	1	5	9	11	11	40	21	86	2	7	10	24
Alaska	1	25	0	0	0	0	2	11	2	98	1	3	1	10
Arizona	3	86	.....	.....	.....	.....	6	65	5	214	1	7	5	46
Arkansas	0	0	0	0	0	0	0	0	2	6	0	0	2	23
California (Northern)	80	7,735	54	3,023	52	530	91	3,318	100	8,195	80	4,051	87	1,742
California (Southern)	71	10,999	48	5,311	40	249	74	2,757	63	15,289	65	5,251	81	1,243
Colorado	46	3,186	44	2,474	39	693	49	948	73	4,568	43	1,348	52	800
Connecticut	267	41,083	217	24,619	222	6,039	259	8,872	308	30,528	255	21,664	258	6,526
District of Columbia	5	1,943	2	1,017	5	338	4	583	5	1,626	4	773	5	327
Florida	19	415	8	303	7	65	21	245	20	487	10	122	15	108
Georgia (Conference)	11	393	8	54	3	38	16	114	32	323	4	75	14	66
Georgia (Convention)	3	17	0	0	2	6	5	20	1	5	12	87	4	11
Hawaii	58	5,882	.....	.....	1	775	.....	.....	.....	.....	48	2,071	.....	.....
Idaho	11	259	1	3	7	36	18	263	19	677	12	162	14	96
Illinois	207	22,391	210	25,614	211	5,648	235	7,898	265	43,691	220	10,309	263	6,477
Indiana	14	364	21	894	11	106	19	207	29	1,072	16	228	22	185
Iowa	154	7,851	174	9,373	120	1,823	142	2,564	262	15,242	145	4,752	181	2,478
Kansas	74	2,972	62	2,650	39	367	70	1,016	125	8,955	70	1,123	108	1,105
Kentucky	3	60	1	13	2	11	2	13	1	2	4	23	3	33
Louisiana	11	264	1	7	4	17	10	116	11	95	9	122	10	62
Maine	121	9,618	88	3,880	87	981	120	1,888	183	10,009	142	4,552	112	1,062
Maryland	1	68	1	256	1	19	1	12	4	66	1	45	2	18
Massachusetts	519	99,150	418	46,874	464	19,760	470	19,702	524	63,320	495	39,285	483	16,959
Michigan	109	5,772	103	6,222	51	972	117	1,989	240	16,823	108	3,165	174	2,219
Minnesota	96	8,410	102	6,507	95	1,414	105	1,371	113	6,553	99	2,705	130	2,187
Mississippi	.....	.....	.....	.....	2	9	1	5	2	14	3	13	1	3

Missouri	35	2,859	39	5,131	25	1,556	35	1,495	48	13,493	33	1,803	50	1,300
Montana	18	184	4	44	15	38	20	220	26	512	16	81	19	159
Nebraska	95	3,152	75	2,839	90	3,924	102	1,457	160	8,452	84	1,714	138	2,095
Nevada	1	45	0	0	1	4	1	7	1	18	1	9	1	19
New Hampshire	150	8,293	83	3,289	119	1,640	130	2,450	153	4,966	135	5,001	133	1,576
New Jersey	28	6,170	24	2,797	23	976	28	1,413	33	3,442	24	2,604	24	734
New Mexico	1	31	0	0	1	10	2	25	3	56	1	8	1	9
New York	179	23,237	156	13,300	137	3,699	164	6,005	215	20,752	169	11,722	167	3,666
North Carolina (Conference)	5	142	1	20	1	7	8	45	2	114	34	215	23	64
North Carolina (Association)	1	40	0	0	0	0	1	15	2	47	1	20	0	0
North Dakota	46	780	31	598	23	197	60	595	105	1,837	32	280	100	869
Ohio	157	11,254	143	9,004	155	2,511	163	3,143	222	15,761	163	5,837	174	3,165
Oklahoma	17	291	23	455	17	50	23	219	48	986	18	76	38	377
Oregon	26	1,789	19	920	15	161	36	813	35	1,988	24	734	34	569
Pennsylvania	41	1,293	14	383	41	307	49	665	37	1,001	35	638	40	397
Porto Rico	1	100	0	0	0	0	0	0	0	0	0	0	0	0
Rhode Island	27	4,153	32	5,607	27	739	28	1,281	39	3,546	28	1,773	27	664
South Carolina	4	10	1	18	1	1	3	21	4	23	.....	.....	1	1
South Dakota	69	1,263	52	1,769	39	254	64	657	113	3,190	58	844	81	734
Tennessee	4	87	8	118	1	10	5	46	3	44	12	85	5	33
Texas	5	476	11	160	4	49	14	208	10	810	7	136	8	154
Utah	3	122	0	0	0	0	3	39	2	131	3	16	5	46
Vermont	146	9,281	108	4,938	120	1,775	133	2,733	174	6,432	153	5,221	146	2,015
Virginia	2	21	2	50	0	0	4	42	3	34	2	17	1	13
Washington	77	7,070	29	1,481	51	362	97	1,750	137	18,733	63	765	101	1,888
West Virginia	1	50	0	0	2	22	2	35	2	92	2	37	2	19
Wisconsin	149	6,182	129	8,435	43	1,049	141	1,800	192	11,890	121	2,444	166	2,188
Wyoming	19	318	11	95	14	56	15	108	20	268	15	74	20	105
TOTALS	3,222	$317,744	2,560	$200,581	2,443	$59,311	3,175	$81,315	4,207	$346,593	3,094	$144,190	3,554	$66,703

Indian Territory, see Oklahoma.

CONTRIBUTIONS. — Continued.

States, etc.	Offerings, etc.				Other Gifts		Grand Total		Legacies	Home Expenditures	
	Churches	Congregational Board of Ministerial Relief	Churches	Total of Offerings National Societies	Other and Special Congregational Gifts	Gifts Undenominational	Churches	Grand Total of Contributions		Churches	Amount
Alabama (Association)	3	$8	15	$279	$136	$194	18	$609	$0	19	$7,299
Alabama (Conference)	9	17	39	234	832	77	41	1,143	0	37	6,540
Alaska	0	0	3	147	0	0	.....	147	0	2	3,620
Arizona	1	10	8	428	55	231	8	714	0	7	8,199
Arkansas	0	0	2	29	14	15	2	58	0	1	69
California (Northern)	60	1,056	117	29,650	4,937	3,998	117	38,585	0	81	212,044
California (Southern)	21	257	93	41,356	16,026	15,620	96	73,002	0	76	197,376
Colorado	39	589	83	14,606	3,928	3,015	87	21,549	0	70	117,760
Connecticut	231	7,243	323	146,574	52,414	74,585	328	273,573	141,463	326	885,067
District of Columbia	5	158	5	6,765	333	446	5	7,544	.....	4	45,918
Florida	12	73	27	1,818	2,703	804	31	5,325	0	26	45,321
Georgia (Conference)	4	19	37	1,082	692	841	41	2,615	0	31	9,866
Georgia (Convention)	1	5	15	151	422	290	17	863	0	19	13,142
Hawaii	.....	.....	64	8,728	42,721	22	79	51,471	0	92	125,690
Idaho	10	46	27	1,542	250	422	28	2,214	0	14	28,153
Illinois	191	2,845	314	124,873	32,332	112,485	323	269,690	10,184	270	625,804
Indiana	9	75	31	3,131	391	5,663	31	9,185	0	29	57,183
Iowa	109	1,061	268	45,144	8,937	18,401	269	72,482	5,335	243	381,436
Kansas	108	522	138	18,710	2,773	2,045	143	23,528	0	108	191,374
Kentucky	2	3	6	158	14	25	6	197	0	4	1,455
Louisiana	7	38	20	721	360	225	21	1,306	0	18	11,453
Maine	97	996	213	32,986	5,555	6,628	217	45,169	14,190	179	236,976
Maryland	3	25	4	509	761	651	4	1,921	1,000	4	13,643
Massachusetts	419	9,215	574	314,265	131,966	164,717	584	610,948	151,778	570	1,738,943
Michigan	85	1,098	273	38,260	8,420	8,537	276	55,217	8,918	263	398,571
Minnesota	70	581	176	29,728	31,234	7,256	182	68,218	7,750	149	270,954
Mississippi	1	2	3	46	0	0	3	46	0	3	1,433

Missouri	27	604	61	28,241	16,699	30,133	61	75,073	0	52	156,279
Montana	13	26	44	1,264	290	212	47	1,766	0	28	56,331
Nebraska	62	537	176	24,170	5,450	6,982	177	36,602	465	175	204,842
Nevada	1	3	1	105	0	65	1	170	0	1	3,666
New Hampshire	112	974	176	28,189	10,243	29,434	177	67,866	27,250	182	262,995
New Jersey	21	750	39	18,886	5,356	5,312	40	29,554	220	37	163,312
New Mexico	1	9	3	148	54	76	3	288	0	3	3,717
New York	131	3,047	261	85,428	58,880	82,188	272	226,496	16,879	233	852,014
North Carolina (Conference)	3	5	40	612	170	102	45	884	0	40	8,915
North Carolina (Association)	0	0	2	122	0	300	3	422	0	4	880
North Dakota	28	119	148	5,275	3,510	1,321	148	10,106	0	127	107,936
Ohio	141	1,224	223	51,899	12,667	21,794	224	86,360	0	227	481,869
Oklahoma	11	29	56	2,483	493	262	58	3,238	0	59	35,512
Oregon	20	259	49	7,233	9,340	1,737	50	18,310	0	45	84,889
Pennsylvania	30	234	77	4,918	2,007	1,534	81	8,459	0	61	106,400
Porto Rico	0	0	1	100	1	11	2	112	0	3	162
Rhode Island	21	416	43	18,179	7,055	7,270	43	32,504	0	42	122,128
South Carolina	.....	.....	6	74	10	.....	6	84	0	5	2,768
South Dakota	61	303	146	9,014	8,589	5,090	153	22,693	0	137	127,530
Tennessee	1	5	17	428	804	0	17	1,232	0	11	7,717
Texas	5	54	20	2,047	2,760	4,005	24	8,812	0	22	25,716
Utah	3	24	7	378	861	2,020	9	3,259	0	10	20,912
Vermont	115	1,000	194	33,395	6,256	6,666	200	46,317	13,922	202	254,119
Virginia	3	17	4	194	10	30	4	234	0	3	2,265
Washington	64	469	164	32,518	12,945	31,243	168	76,706	0	138	216,168
West Virginia	1	1	2	256	76	143	2	475	0	2	28,380
Wisconsin	102	838	221	34,826	10,673	12,131	229	57,630	6,467	237	352,983
Wyoming	13	46	21	1,070	98	201	21	1,369	0	19	30,428
TOTALS	2,497	$36,935	5,080	$1,253,372	$523,513	$677,455	5,222	$2,454,340	$405,821	4,750	$9,356,122

Indian Territory, see Oklahoma.

SUMMARY IV. — Changes during the Year 1911.

States, etc.	Churches				Ministers									Sunday School		Benevolent Contributions		Home Expenditures		Offerings to Societies	
			Members		Pastors					Died											
	New	Dropped	Gain	Loss	Ordained	Installed or Recognized	Died	Dismissed	Ordained, not Installed	Pastors Installed	Pastors	Without Charge	Total	Gain	Loss	Increase	Decrease	Increase	Decrease	Increase	Decrease
Alabama (Association)	...	...	...	24	0	0	0	0	0	0	0	1	1	...	6	...	$78	$76	...	$49	...
Alabama (Conference)	1	7	...	141										...	78	$79	...	256	...	...	$88
Alaska	0	0	0	0	0	0	0	0	0	0	0	0	0	...	...	12	...	...	...	19	...
Arizona	...	...	12	...	0	0	0	0	0	0	0	0	0	19	...	...	520	...	$51	...	91
Arkansas	1	1	24	...	0	0	0	0	0	0	0	0	0	278	...	...	37	...	492	...	14
California (Northern)	4	1	126	...	3	1	1	0	2	0	1	2	3	282	...	...	217,879	14,727	...	...	3,639
California (Southern)	2	1	766	...										547	...	...	33,791	...	1,670	208	...
Colorado	5	1	...	159	4	0	0	0	4	0	0	0	0	393	...	...	1,843	...	2,471	...	2,199
Connecticut	...	...	115	...	10	7	2	3	6	0	2	6	8	1,144	...	...	22,905	45,266	...	138	...
District of Columbia	...	...	9	...	0	0	0	0	0	0	0	1	1	25	...	...	5,070	...	11,120	...	213
Florida	5	3	71	...	1	0	0	0	0	0	0	0	0	...	469	207	...	13,617	...	...	257
Georgia (Conference)	...	...	...	116	0	0	0	0	0	0	0	1	1	806	...	775	...	3,198	...	99	...
Georgia (Convention)	...	2	...	73										276	...	553	...	2,239	...	7	...
Hawaii	...	...	113	...	0	0	2	0	0	0	2	0	2	...	365	...	28,645	52,435	...	...	32,343
Idaho	...	...	56	...	1	0	0	0	1	0	0	0	0	511	...	...	356	6,511	...	...	226
Illinois	2	4	...	871	4	5	0	0	2	0	0	4	4	...	8,796	14,743	...	2,211	...	2,652	...
Indiana	1	3	54	...	0	0	0	0	0	0	0	0	0	...	493	4,926	...	4,769	...	540	...
Iowa	2	3	...	673	3	3	2	0	2	0	2	2	4	1,144	...	2,707	...	4,388	...	3,495	...
Kansas	3	10	...	390	1	0	1	0	1	0	1	1	2	350	...	...	2,203	49,662	...	899	...
Kentucky	...	4	...	70	0	0	0	0	0	0	0	0	0	...	21	...	84	...	1,793	...	42
Louisiana	2	1	1	...	0	0	0	0	0	0	0	0	0	...	167	...	691	...	722	...	687
Maine	2	4	...	148	3	7	1	6	2	0	1	4	5	...	260	...	7,864	...	15,914	2,514	...
Maryland	...	...	...	25	0	0	0	0	0	0	0	0	0	68	...	...	2,827	1,457	...	...	42
Massachusetts	1	2	923	...	11	29	5	14	6	2	3	9	14	137	...	39,665	...	...	20,243	14,061	...
Michigan	...	...	161	...	3	0	0	0	3	0	0	3	3	120	...	...	4,920	53,284	...	4,073	...
Minnesota	4	2	251	...	1	2	0	0	1	0	0	1	1	...	2,310	...	61,705	...	10,905	...	1,285
Mississippi	...	...	...	...	0	0	0	0	0	0	0	0	0	...	...	...	89	...	...	20	...

Missouri	1	4		378	1	1	0	0	1	0	0	2	2		1		45,626		373		6,962
Montana	7	1	309		3	0	0	0	3	0	0	0	0	781		441		8,837		275	
Nebraska	3	11		29	3	0	0	0	3	0	0	2	2	11			16,599		6,554	35	
Nevada				29	0	0	0	0	0	0	0	0	0		35	9		2,400			29
New Hampshire				45	7	4	1	1	5	1	0	0	1		720	6,215		10,194			357
New Jersey	1		135		0	1	1	1	0	1	0	0	1		664		15,476	5,471			51
New Mexico	1		49		0	0	0	0	0	0	0	0	0			69		263			25
New York	3	5		117	3	5	0	0	3	0	0	6	6	1,726		34,758		176,541		8,793	
North Carolina (Conference)	1		132		0	0	0	0	0	0	0	0	0	252			86	2,964			2
North Carolina (Association)	2		75		0	0	0	0	0	0	0	0	0	30		327		780		27	
North Dakota	17	5	467		4	0	0	0	3	0	0	0	0	330			2,294		2,167		2,006
Ohio			679		8	6	0	1	6	0	0	5	5	623		1,038			13,901	4,086	
Oklahoma	6	4	230		0	0	1	0	0	0	1	0	1		178		853		3,624		306
Oregon	0	0	466		1	0	0	0	1	0	0	0	0	545		9,722		5,601		723	
Pennsylvania			48		2	1	1	0	2	0	1	1	2		106	156			34,295		155
Porto Rico	3	2		4	0	0	0	0	0	0	0	0	0	318		112		162		100	
Rhode Island				86	2	3	1	0	0	1	0	0	1		14		9,426	4,722			1,812
South Carolina					0	0	0	0	0	0	0	0	0				271				19
South Dakota	15	4	397		3	0	2	0	3	0	2	0	2	356		3,947			1,874		2,242
Tennessee	1			95	1	0	0	0	1	0	0	0	0		267		144		1,883		401
Texas		3		154	0	0	0	0	0	0	0	0	0		177	5,061			3,386	834	
Utah			90		0	0	0	0	0	0	0	0	0	21		2,500		4,578			99
Vermont			87		3	2	1	3	3	0	1	2	3	131			291	26,220			1,484
Virginia			24		0	0	0	0	0	0	0	0	0		28		158		1,298		5
Washington	13	5	709		2	1	2	0	2	0	2	2	4	1,693			10,481	1,419			1,500
West Virginia			20		0	0	0	0	0	0	0	0	0		5	132		24,707		196	
Wisconsin	5	5	140		0	1	2	0	0	0	2	3	5	1,966			40,900		16,662		1,345
Wyoming	1	2	66		0	0	0	0	0	0	0	0	0		67		274	12,671		46	
Abroad					0	0	0	0	0	0	0	3	3								
TOTALS	115	100	6,805	3,627	88	80	26	29	66	5	21	61	87	14,883	15,227	$128,154	$534,386	$541,626	$151,398	$43,889	$59,926

Indian Territory, see Oklahoma.

SUMMARY V. — Statistical Summaries of the Congregational Churches in the United States, for the Years 1857–1911.

Year	Churches									Ministers							
	With Ministers				Vacant			Condition Not Reported	Total Churches	In Pastoral Work				Not in Pastoral Work	Position not Reported	Total Ministers	In Foreign Lands
	Pastors by Council	Pastors Otherwise Inducted*	Supplies†	Total	Sup. by Lic., etc.	Not Supplied	Total			Pastors by Council	Pastors Otherwise	Supplies †	Total				
1857	947	592	229	1,768	.....	.....	503	44	2,315	953	562	216	1,731	592	27	2,350	.....
1858	894	690	253	1,837	.....	.....	472	60	2,369	907	617	222	1,746	625	38	2,409	.....
1859	861	594	548	2,003	.....	.....	390	178	2,571	878	523	457	1,858	596	90	2,544	.....
1860	898	694	454	2,046	.....	.....	537	0	2,583	899	618	375	1,892	649	93	2,634	.....
1861	923	1,044	130	2,097	.....	.....	458	0	2,555	931	812	208	1,951	628	99	2,678	.....
1862	890	894	318	2,102	.....	.....	478	0	2,580	904	804	201	1,909	663	116	2,688	.....
1863	835	725	597	2,157	.....	.....	495	0	2,652	838	602	418	1,858	632	203	2,693	.....
1864	878	1,026	198	2,102	.....	.....	565	0	2,667	876	875	145	1,896	653	149	2,798	.....
1865	837	789	433	2,059	80	525	605	59	2,723	792	784	310	1,886	875	41	2,802	.....
1866	852	1,032	221	2,105	66	559	625	50	2,780	862	912	171	1,945	859	19	2,823	86
1867	869	1,227	56	2,152	65	592	657	10	2,819	872	1,081	45	1,998	881	0	2,879	94
1868	890	1,362	46	2,298	115	538	653	0	2,951	892	1,191	36	2,119	850	0	2,969	103
1869	903	1,365	58	2,326	112	605	717	0	3,043	900	1,184	49	2,133	935	0	3,068	101
1870	903	1,438	0	2,341	129	651	780	0	3,121	901	1,269	0	2,170	828	0	3,098	99
1871	930	1,505	0	2,435	153	614	767	0	3,202	931	1,287	0	2,218	906	0	3,124	105
1872	925	1,562	0	2,487	134	642	776	0	3,263	925	1,327	0	2,252	949	0	3,201	100
1873	893	1,608	0	2,501	169	655	824	0	3,325	898	1,396	0	2,294	944	0	3,238	115
1874	934	1,615	0	2,549	184	670	854	0	3,403	936	1,375	0	2,311	967	0	3,278	123
1875	917	1,630	0	2,547	217	673	890	0	3,437	912	1,394	0	2,306	994	0	3,300	126
1876	930	1,783	0	2,713	164	632	796	0	3,509	912	1,462	0	2,374	959	0	3,333	125
1877	898	1,795	0	2,693	203	668	871	0	3,564	889	1,474	0	2,363	1,043	0	3,406	122
1878	910	1,806	0	2,716	242	662	904	0	3,620	896	1,464	0	2,360	1,136	0	3,496	117
1879	898	1,893	0	2,791	200	683	883	0	3,674	885	1,561	0	2,446	1,139	0	3,585	130
1880	881	1,919	0	2,800	189	756	945	0	3,745	872	1,540	0	2,412	1,165	0	3,577	136
1881	877	2,010	0	2,887	157	811	968	0	3,855	856	1,617	0	2,473	1,263	0	3,736	143
1882	927	1,986	0	2,913	149	874	1,023	0	3,936	918	1,607	0	2,525	1,198	0	3,723	143
1883	936	2,150	0	3,086	138	786	924	0	4,010	921	1,738	0	2,659	1,137	0	3,796	141

1884	927	2,153	0	3,080	198	814	1,012	0	4,092	932	1,831	0	2,763	1,126	0	3,889	138
1885	959	2,184	0	3,143	165	862	1,027	0	4,170	954	1,910	0	2,864	1,179	0	4,043	152
1886	967	2,218	0	3,185	230	862	1,092	0	4,277	974	1,878	0	2,852	1,238	0	4,090	163
1887	886	1,980	354	3,220	211	973	1,184	0	4,404	884	1,729	249	2,862	1,422	0	4,284	172
1888	859	2,149	311	3,319	267	983	1,250	0	4,569	859	1,878	249	2,986	1,422	0	4,408	172
1889	834	2,296	230	3,360	296	1,033	1,329	0	4,689	839	2,039	187	3,065	1,575	0	4,640	175
1890	884	2,364	220	3,468	363	986	1,349	0	4,817	881	2,021	160	3,062	1,557	0	4,619	183
1891	844	2,458	306	3,608	372	1,005	1,377	0	4,985	850	2,141	211	3,202	1,717	0	4,919	175
1892	873	2,653	197	3,723	422	995	1,417	0	5,140	867	2,276	136	3,279	1,724	0	5,003	166
1893	872	2,877	153	3,902	387	947	1,334	0	5,236	867	2,375	117	3,359	1,779	0	5,138	173
1894	908	3,000	159	4,067	346	929	1,275	0	5,342	892	2,475	113	3,480	1,807	0	5,287	167
1895	921	3,075	190	4,186	379	917	1,296	0	5,482	901	2,562	125	3,588	1,759	0	5,347	172
1896	934	3,168	148	4,250	371	925	1,296	0	5,546	923	2,657	110	3,690	1,715	0	5,405	163
1897	917	3,215	151	4,283	379	952	1,331	0	5,614	914	2,672	103	3,689	1,884	0	5,475	162
1898	917	3,177	148	4,242	356	1,022	1,378	0	5,620	904	2,673	107	3,684	1,955	0	5,639	162
1899	870	3,229	129	4,228	365	1,011	1,376	0	5,604	860	2,710	85	3,655	1,959	0	5,614	162
1900	875	3,353	92	4,320	328	1,002	1,330	0	5,650	865	2,879	65	3,809	1,759	0	5,568	154

* Those under this head were reported prior to 1887 as "acting pastors." † The standing of those here reported, 1857–69, was not specified.

Year	Churches							Ministers							
	Pastors Installed	Pastors Received or Recognized	Pastors Otherwise	Licentiates	Supplies	Vacant	Total	Pastors Installed	Pastors Received or Recognized	Pastors Otherwise	Supplying Churches	Total	Without Charge	Total	In Foreign Lands
1901	876		3,433	207	192	1,045	5,753	850		2,983	70	3,903	1,814	5,717	160
1902	819		3,574	205	222	1,001	5,821	805		3,019	144	3,968	2,047	6,015	163
1903	829		3,575	226	188	1,082	5,900	826		3,017	115	3,958	2,113	6,071	176
1904	814		3,466	214	309	1,106	5,919	799		2,982	154	3,935	2,124	6,059	178
1905	827		3,418	246	300	1,140	5,931	815		3,012	182	4,009	1,924	5,933	178
1906	806		3,387	240	319	1,171	5,923	810		3,007	206	4,023	1,877	5,900	182
1907	774	873	2,647	269	251	1,163	5,977	756	867	2,297	249	4,069	1,897	5,966	571
1908	705	330	3,202	265	307	1,194	6,006	709	333	2,955	187	4,184	1,740	5,924	594
1909	664	211	3,331	302	338	1,145	5,991	683	279	2,920	140	4,022	1,966	5,988	589
1910	634	162	3,363	330	399	1,145	6,033	636	128	3,073	180	4,017	2,016	6,033	593
1911	653	355	3,242	352	396	1,050	6,048	664	354	2,845	250	4,113	2,003	6,116	607

See Introduction.

SUMMARY V.—Continued.

Year	Church Members				Additions the Year preceding			Removals the Year preceding			
	Males	Females	Total	Absent	Confession	Letter	Total	Deaths	Dismissed	Revision	Total
1857	.....	.....	224,732	.....	6,913	6,592	13,505	3,119	6,076	465	9,651
1858	.....	.....	235,369	.....	12,812	7,950	21,582	3,303	6,859	440	10,602
1859	73,736	142,625	250,452	27,691	25,202	9,569	34,954	3,535	8,067	654	12,343
1860	79,893	156,871	253,765	29,048	7,486	7,335	14,821	3,611	6,965	649	11,225
1861	81,196	158,237	255,034	32,180	5,522	6,629	12,151	3,708	8,280	559	10,539
1862	80,738	161,490	257,191	33,266	6,196	6,433	12,629	3,908	5,376	616	9,900
1863	83,551	164,037	260,284	30,854	7,765	6,243	14,378	4,244	5,457	755	10,456
1864	86,571	171,145	262,649	34,068	9,032	6,777	15,809	4,900	5,739	622	11,261
1865	84,715	171,608	263,296	34,244	11,030	7,393	18,442	4,729	6,578	644	11,961
1866	85,781	174,333	267,453	32,981	11,249	8,593	19,994	4,380	8,366	614	13,360
1867	91,309	184,436	278,708	34,059	19,127	11,065	30,210	4,238	9,491	709	14,438
1868	97,090	193,636	291,042	34,915	16,432	11,814	28,246	4,310	10,479	860	15,648
1869	98,165	196,865	300,362	35,364	15,167	12,078	27,373	4,386	10,761	642	15,801
1870	101,901	200,927	306,518	36,590	13,501	11,636	25,137	4,440	10,090	626	15,180
1871	103,470	204,062	312,054	39,147	13,271	10,969	23,343	4,701	9,799	784	15,284
1872	105,804	207,614	318,916	41,787	13,945	10,746	25,394	4,785	10,252	729	15,766
1873	106,991	208,575	323,679	42,660	13,216	11,312	24,620	5,294	10,003	836	16,138
1874	108,194	211,918	330,391	44,352	15,279	11,961	27,330	5,120	10,450	863	16,433
1875	110,761	217,454	338,313	44,871	17,306	12,198	29,645	5,168	10,727	895	16,805
1876	116,240	227,419	350,658	45,033	20,844	12,400	33,294	5,503	10,468	1,076	17,047
1877	121,733	236,343	365,595	46,239	24,138	10,973	35,111	5,209	9,367	1,167	15,743
1878	125,102	234,531	375,654	48,615	20,498	11,237	31,735	5,096	10,442	1,357	16,895
1879	128,224	249,349	382,540	40,747	16,689	10,817	27,506	5,424	9,965	1,822	17,211
1880	128,431	249,908	384,332	52,942	12,230	10,519	22,749	5,563	9,831	2,115	17,509
1881	128,060	251,822	385,685	54,122	11,311	11,235	22,546	5,664	9,454	2,060	17,178
1882	126,271	252,227	387,619	51,800	13,539	12,356	25,895	6,201	10,034	2,097	18,332
1883	133,347	257,781	396,209	57,004	14,800	13,448	28,377	6,270	11,368	1,724	19,362
1884	133,504	266,522	401,549	56,899	17,923	13,809	32,055	6,148	11,919	2,187	20,285
1885	138,801	275,457	418,564	59,541	21,729	15,184	37,135	6,592	12,291	2,759	21,753
1886	147,229	280,365	436,379	60,820	27,166	15,951	43,185	6,481	13,300	2,482	22,270
1887	151,915	300,715	457,584	65,860	41,156	26,185	67,530	11,201	23,068	4,375	38,644
1888	159,500	316,108	475,608	66,462	25,994	19,042	45,036	7,206	16,548	3,663	27,417
1889	165,248	326,737	491,985	69,540	29,286	20,573	49,859	7,212	18,261	7,467	32,940

1890	170,536	336,296	506,832	69,601	27,592	20,190	47,782	7,477	18,043	6,126	31,649
1891	175,934	349,163	525,097	70,305	30,614	21,472	52,086	8,049	18,877	7,110	34,036
1892	181,810	360,915	542,725	73,032	31,582	22,994	54,576	8,432	18,822	8,072	35,317
1893	188,187	373,444	561,631	75,377	34,444	23,117	57,561	8,263	19,173	9,287	36,723
1894	195,846	387,693	583,539	76,800	38,853	24,093	62,946	7,940	19,482	9,625	37,047
1895	203,485	399,072	602,557	77,961	35,327	22,605	57,932	8,225	19,360	10,165	37,750
1896	207,808	407,387	615,195	80,485	32,147	22,493	54,640	8,108	19,572	12,814	40,494
1897	211,504	414,360	625,864	82,909	31,090	21,121	52,211	8,281	18,355	11,181	37,817
1898	212,193	416,041	628,234	83,148	25,189	19,303	44,492	7,912	17,128	12,142	37,182
1899	212,038	417,836	629,874	86,378	24,514	19,671	44,185	8,902	17,807	12,138	39,849
1900	212,020	421,329	633,349	89,002	27,101	21,501	48,602	8,916	18,843	12,762	40,521
1901	216,307	429,687	645,994	91,112	28,398	21,481	49,879	9,066	18,677	12,493	40,236
1902	218,647	434,202	652,849	94,775	29,195	22,432	51,627	8,504	19,594	13,456	41,554
1903	220,950	439,450	660,400	100,335	29,403	22,118	51,521	8,791	19,679	12,260	40,730
1904	225,432	446,442	673,721	100,829	30,193	23,005	53,198	9,243	19,203	13,623	42,069
1905	230,100	454,222	684,322	103,124	34,881	22,841	57,722	9,032	20,040	13,599	42,671
1906	234,819	461,904	696,723	107,114	32,890	23,653	56,543	8,924	20,359	13,354	42,637
1907	239,020	468,533	708,553	91,304	34,587	24,702	59,289	9,745	21,019	14,031	44,795
1908	245,230	473,965	719,195	111,322	35,100	24,692	59,792	9,259	20,634	14,688	44,581
1909	249,628	481,451	731,079	113,012	34,245	28,216	62,481	9,039	20,113	21,256	50,408
1910	251,697	483,866	735,563	113,713	30,582	27,107	57,689	9,404	20,653	23,548	53,205
1911	254,503	484,258	738,761	111,376	30,319	27,348	57,667	9,449	19,249	25,791	54,489

See Introduction.

SUMMARY V. — Concluded.

Year	Baptisms		In Sabbath Schools	Families		Benevolent Contributions		For Home Expenditures	
	Adult	Infant		Churches Reporting	Number	Churches Reporting	Amount Reported	Churches Reporting	Amount Reported
1857	.....	.....	195,572	.....	.....	.....	*Unknown*	.....	*Unknown*
1858	.....	.....	207,815	.....	.....	.....	"	.....	"
1859	10,529	5,061	228,984	.....	.....	.....	"	.....	"
1860	3,050	4,812	242,823	.....	.....	.....	"	.....	"
1861	2,151	4,544	246,178	.....	.....	.....	"	.....	"
1862	2,464	4,135	250,860	.....	.....	.....	"	.....	"
1863	3,326	4,122	257,934	.....	.....	.....	"	.....	"
1864	4,022	4,131	277,398	.....	.....	.....	$410,045	.....	"
1865	4,974	4,133	272,684	.....	.....	.....	563,077	.....	"
1866	5,221	4,077	286,275	.....	.....	2,217	1,024,720	.....	"
1867	8,720	5,012	313,871	.....	.....	1,945	920,938	.....	"
1868	7,869	4,944	339,205	.....	.....	2,180	928,507	.....	"
1869	7,094	5,022	356,502	.....	.....	2,351	986,015	.....	"
1870	6,335	5,134	361,465	.....	.....	2,341	954,555	.....	"
1871	5,797	5,262	368,937	.....	.....	2,487	1,150,814	848	$1,155,970
1872	6,373	4,703	371,100	.....	.....	2,426	1,305,873	854	1,257,803
1873	5,871	4,570	372,554	.....	.....	2,396	1,213,816	1,093	1,978,365
1874	6,899	4,999	385,338	.....	.....	2,403	1,188,137	1,276	2,433,251
1875	8,743	5,184	401,838	.....	.....	2,418	1,241,014	1,020	1,388,446
1876	10,466	5,388	412,035	.....	.....	2,635	1,184,563	1,548	2,584,166
1877	12,318	5,332	420,523	1,901	145,012	2,736	1,117,808	1,503	2,276,164
1878	10,686	5,556	435,741	2,161	165,842	2,760	951,890	1,696	2,313,796
1879	8,370	5,374	437,505	2,407	181,292	2,817	1,098,691	1,890	2,595,228
1880	5,893	4,989	444,628	2,464	187,617	2,896	1,032,272	2,613	3,466,489
1881	5,560	4,309	450,650	2,687	195,748	2,964	1,227,108	1,908	2,810,333
1882	5,999	5,322	454,578	2,695	196,716	2,994	1,383,685	2,256	2,934,027
1883	6,374	5,366	467,137	2,391	230,860	3,077	2,638,619	2,616	3,943,227
1884	8,290	5,801	478,357	3,097	196,106	3,008	1,523,924	2,990	3,883,105
1885	9,509	7,139	508,471	3,279	235,717	3,281	1,700,235	3,167	4,567,727
1886	13,075	7,364	521,987	3,237	245,068	3,485	1,677,219	2,938	3,909,225
1887	20,123	11,966	551,691	3,643	268,775	3,511	2,095,485	3,174	5,078,980
1888	12,039	8,328	580,672	3,904	303,932	3,814	2,205,563	3,497	4,978,889

1889.....	13,786	8,889	597,351	3,997	325,149	3,871	2,398,037	3,943	6,046,962
1890.....	12,555	9,882	613,719	4,247	341,013	4,042	2,270,161	4,094	6,091,221
1891.....	14,705	9,787	625,975	4,716	373,995	4,180	2,448,875	4,153	6,791,607
1892.....	14,040	10,357	644,782	4,380	364,350	4,351	2,651,892	4,304	7,146,092
1893.....	15,247	11,475	646,994	4,611	385,602	4,465	2,402,679	4,419	7,005,338
1894.....	17,705	12,560	677,935	4,698	405,821	4,549	2,190,111	4,579	7,035,307
1895.....	15,943	12,047	682,580	.....	413,167	4,510	2,187,050	4,715	6,707,613
1896.....	14,881	11,655	687,575	4,825	417,485	4,837	2,129,456	4,758	6,871,128
1897.....	13,035	12,664	685,704	4,821	417,459	4,881	2,445,324	4,851	6,643,798
1898.....	11,202	11,494	682,613	4,501	419,434	4,854	1,892,919	4,458	6,725,911
1899.....	10,390	11,824	682,907	4,815	400,249	4,883	2,110,413	4,854	7,023,124
1900.....	11,518	11,837	671,743	5,088	440,538	4,954	2,201,161	4,988	7,497,930
1901.....	11,740	12,335	658,405	5,250	449,555	4,940	2,233,722	5,032	7,580,665
1902.....	11,909	12,466	660,905	5,315	467,557	4,955	2,130,379	5,050	7,921,023
1903.....	11,766	13,000	671,292	5,375	483,776	4,990	2,088,967	5,070	7,954,566
1904.....	12,329	15,062	671,550	5,390	507,371	4,948	2,165,904	5,072	8,383,567
1905.....	14,129	14,133	668,736	5,189	488,122	4,879	2,353,024	4,957	8,490,212
1906.....	13,082	14,278	665,041	5,240	511,219	4,910	2,446,256	4,842	8,594,129
1907.....	14,387	15,014	678,620	5,360	526,013	4,940	2,591,660	5,012	8,996,014
1908.....	14,178	16,254	692,809	5,365	511,542	5,008	2,359,251	4,994	8,992,707
1909.....	14,404	15,500	696,407	5,337	530,350	4,298	2,813,262	4,980	9,107,519
1910.....	12,369	15,499	664,973	5,450	534,717	5,248	2,860,582	4,805	8,965,894
1911.....	12,124	15,417	664,629	5,514	536,222	5,222	$2,454,340	4,750	$9,356,122

See Introduction.

SUMMARY VI. — Annual Changes, as published 1859–1912, for the Years 1858–1911.

Collected	Churches				Net Gain (or Loss) of Church Members	Ministers									In Sabbath Schools		Benevolent Contributions	
						Pastors				Ordained without Installation	Died							
	New	Dropped	Net Gain	Net Loss		Ordained	Installed or Recognized	Died	Dismissed		Pastors by Council	Pastors Otherwise	Without Charge	Total	Net Gain	Net Loss	Net Increase	Net Decrease
1858			54		10,637										12,288			
1859			202		15,083										21,169			
1860			12		3,313										13,839			
1861				28	1,269										3,355			
1862			25		2,157										4,682			
1863			72		3,093										7,074			
1864			16		2,365										19,464			
1865			55		647											4,714		
1866	111	54	57		4,157	47	99	14	104	51	14			49	13,591			
1867	121	82	39		11,255	42	116	8	135	38	8			53	27,596			$103,782
1868	201	69	132		12,334	41	95	2	122	32	2			34	25,334		$7,568	
1869	144	52	92		9,320	68	131	8	155	54	8			49	17,297		57,508	
1870	124	46	78		6,156	47	104	10	130	40	10			57	4,963			31,459
1871	141	60	81		5,536	50	121	6	125	48	6			45	7,472		196,258	
1872	128	67	61		6,862	43	119	11	121	52	11			56	2,163		155,059	
1873	144	82	62		4,763	56	111	20	130	60	10	13	38	61	1,454			92,057
1874	130	52	78		6,712	46	102	21	93	50	13	8	42	63	12,784			25,678
1875	108	73	35		7,922	55	88	23	108	63	12	11	46	69	16,500		52,876	
1876	123	52	71		12,345	44	94	21	128	73	10	11	43	64	10,197			56,657
1877	118	63	55		14,937	39	72	23	115	57	11	12	31	54	8,488			66,548
1878	110	54	56		10,059	56	97	19	99	59	9	10	35	54	15,218			165,917
1879	106	52	54		6,886	57	82	16	95	50	9	7	58	74	1,764		146,810	
1880	123	52	71		1,792	75	88	22	73	65	11	21	49	81	7,123			66,419
1881	167	57	110		1,353	35	78	21	72	73	10	11	64	85	6,022		194,835	
1882	139	58	81		1,934	36	101	20	80	80	8	12	40	60	3,928		156,577	
1883	182	102	80		8,627	61	94	31	111	67	10	21	47	78	12,559		1,254,933	
1884	177	95	82		5,340	48	97	19	117	57	4	15	58	77	11,220			1,114,695

1885	158	80	78	.....	17,015	60	109	21	115	58	11	10	57	78	30,213	.....	176,310	.....
1886	197	90	107	.....	17,815	51	91	27	86	79	13	14	61	88	13,512	.....	.....	23,025
1887	246	119	127	.....	21,205	47	93	22	100	103	9	13	69	91	29,704	.....	418,275	.....
1888	254	89	165	.....	18,024	66	100	24	88	101	8	16	68	92	28,981	.....	110,078	.....
1889	241	121	120	.....	16,377	68	99	21	114	101	10	11	72	93	16,679	.....	192,474	.....
1890	224	96	128	.....	14,847	78	106	28	95	117	9	19	66	94	16,459	.....	.....	127,376
1891	242	74	168	.....	18,265	93	102	20	87	110	7	13	66	86	12,341	.....	178,714	.....
1892	246	91	155	.....	17,628	68	101	15	75	121	1	14	76	91	18,807	.....	203,017	.....
1893	189	93	96	.....	18,906	77	110	22	86	119	6	16	73	95	2,212	.....	.....	249,213
1894	216	110	106	.....	21,908	76	106	24	68	158	8	16	71	95	30,941	.....	.....	212,568
1895	219	79	140	.....	19,018	73	82	19	67	124	8	11	66	85	4,645	.....	.....	3,081
1896	175	111	64	.....	12,638	71	89	29	80	112	6	23	93	122	4,995	.....	.....	57,594
1897	146	78	68	.....	10,669	82	81	22	68	111	5	17	64	86	.....	1,871	315,868	.....
1898	110	104	6	.....	2,370	35	78	16	74	132	8	8	79	95	.....	3,091	.....	552,405
1899	106	122	.....	16	1,640	32	89	23	84	105	13	10	74	97	294	.....	217,494	.....
1900	114	68	46	.....	5,118	23	86	39	68	125	9	30	55	94	.....	10,032	77,263	.....
1901	146	103	43	.....	10,356	1	105	39	61	135	4	34	58	96	.....	13,934	55,616	.....
1902	149	87	62	.....	6,825	26	72	25	62	111	3	22	61	86	1,507	.....	.....	98,205
1903	163	81	82	.....	7,612	40	76	25	68	115	9	16	71	96	9,671	.....	.....	38,551
1904	124	105	19	.....	13,321	35	98	24	77	100	5	19	55	79	.....	3,040	79,937	.....
1905	122	110	12	.....	10,601	39	83	32	99	104	9	23	64	96	.....	2,814	187,120	.....
1906	123	131	.....	8	12,401	87	95	26	46	25	2	26	65	93	3,695	.....	93,232	.....
1907	159	102	59	.....	11,830	115	103	34	53	100	7	27	69	103	13,579	.....	145,404	.....
1908	167	138	29	.....	10,642	104	82	18	42	89	1	17	60	78	14,189	.....	.....	232,432
1909	121	136	.....	15	11,523	96	67	28	44	85	6	28	44	78	3,558	.....	453,919	.....
1910	149	107	42	.....	4,484	19	105	31	28	93	2	29	49	80	.....	31,434	47,320	.....
1911	115	100	15	.....	3,178	88	80	26	29	66	5	21	61	87	.....	344	.....	$406,232

Students of this table should remember that 1887 was a transition year. The reports from different states covered periods from one to two years, to bring them down to the common date, Jan. 1, as ordered by the Council. For all New England, except Maine, two years are included, and the average for the whole country is twenty months. Hence the totals reported need to be reduced by two fifths for just comparison with other years. This would make the gain of members, 12,723; in Sunday schools, 17,822; and infant baptisms, 7,176.

See Introduction.

SUMMARY VII. — Gains and Losses by Groups.

States in Groups	Churches		Members		Sunday Schools		Young People's Societies		Offerings to Societies		In Total Contributions		Home Expenses	
	Gain	Loss	Gain	Loss	Gain	Loss	Gain	Loss	Gain	Loss	In-crease	De-crease	In-crease	De-crease
New England. [6.]														
Connecticut			115		1,144			376	$138			$22,905	$45,266	
Maine		2		148		260		352	2,514			7,864		$15,914
Massachusetts		1	923		137			829	14,061		$39,665			20,243
New Hampshire				45		720		164		$357	6,215		10,194	
Rhode Island				86		14	352			1,812		9,426	4,722	
Vermont			87		131			240		1,484		291	26,220	
Totals		3	1,125	279	1,412	994	352	1,961	$16,713	$3,653	$45,880	$40,486	$86,402	$36,157
Net		3	846		418			1,609	$13,060		$5,394		$50,245	
North East. [10.]														
District of Columbia			9		25			166		$213		$5,070		$11,120
Illinois		2		871		8,796		2,721	$2,652		$14,743		$2,211	
Indiana		2	54			493	40		540		4,926		4,769	
Maryland				25	68			5		42		2,827	1,457	
Michigan			161		120			42	4,073			4,920	53,284	
New Jersey	1		135			664		247		51		15,476	5,471	
New York		2		177	1,726		807		8,793		34,758		176,541	
Ohio			679		623			199	4,086		1,038			13,901
Pennsylvania			48			106		368		155				34,295
Wisconsin			140		1,966		19			1,345		40,900		16,662
Totals	1	6	1,226	1,013	4,528	10,059	866	3,748	$20,144	$1,806	$55,621	$69,193	$243,733	$75,978
Net		5	213			5,531		2,882	$18,338			$13,572	$167,755	

NORTH WEST. [8.]														
Colorado	4			159	393			178		$2,199		$1,843		$2,471
Iowa		1		673	1,144		21		$3,495		$2,707		$4,388	
Kansas		7		390	350			244	899			2,203	49,662	
Minnesota	2		251			2,310		69		1,285		61,705		10,905
Missouri		3		378		1		77		6,962		45,626		373
Nebraska		8		29	11			132	35			16,599		6,554
North Dakota	12		467		330		147			2,006		2,294		2,167
South Dakota	11		397		356			56		2,242	3,947			1,874
Totals	29	19	1,115	1,629	2,584	2,311	168	756	$4,429	$14,694	$6,654	$130,270	$54,050	$24,344
Net	10			514	273			588		$10,265		$123,616	$29,706	
PACIFIC. [13.]														
Arizona			12		19		5			$91		$520		$51
Arkansas			24		278			15		14		37		492
California (Northern)	3		126		282			821		3,639		217,879	$14,727	
California (Southern)	1		766		547			285	$208			36,791		1,670
Idaho			56		511			197		226		356	6,511	
Montana	6		309		781		250		275		$441		8,837	
Nevada				29		35		22		29	9		2,400	
New Mexico	1		49				21			25	69		263	
Oklahoma	2		230			178		140		306		853		3,624
Oregon			466		545		318		723		9,722		5,601	
Utah			90		21		88			99	2,500		4,578	
Washington	8		709		1,693		404			1,500		10,481	1,419	
Wyoming		1	66			67	86		46			274	12,671	
Totals	21	1	2,903	29	4,677	280	1,172	1,480	$1,252	$5,929	$12,741	$264,191	$57,007	$5,837
Net	20		2,874		4,397			308		$4,677		$251,450	$51,170	

SUMMARY VII. — Concluded.

States in Groups	Churches		Members		Sunday Schools		Young People's Societies		Offerings to Societies		In Total Contributions		Home Expenses	
	Gain	Loss	Gain	Loss	Gain	Loss	Gain	Loss	Gain	Loss	In-crease	De-crease	In-crease	De-crease
Southern. [15.]														
Alabama		6		165		84		55		$39	$1		$332	
Alaska									$19		12			
Florida	2		71			469	12			257	207		13,617	
Georgia		2		189	1,082		191		106		1,328		5,437	
Hawaii			113			365	397			32,343		$28,645	52,435	
Kentucky		4		70		21	41			42		84		$1,793
Louisiana	1		1			167		82		687		691		722
Mississippi									20			89		
North Carolina	3		207		282		285		25		241		3,744	
South Carolina										19		271		
Porto Rico	1			4	318		16		100		112		162	
Tennessee	1			95		267	106			401		144		1,883
Texas		3		154		177		67	834		5,061			3,386
Virginia			24			28		47		5		158		1,298
West Virginia			20			5	24		196		132		24,707	
Totals	8	15	436	677	1,682	1,583	1,072	251	$1,300	$33,793	$7,094	$30,082	$100,434	$9,082
Net		7		241	99		821			$32,493		$22,988	$91,352	
Grand Totals	59	44	6,805	3,627	14,883	15,227	3,630	8,196	$43,838	$59,875	$127,990	$534,222	$541,626	$151,398
Net	15		3,178			344		4,566		$16,037		$406,232	$390,228	

GENERAL SUMMARY.

	Churches	Members	Sunday Schools	Young People's Soc.	Offerings	Tot. Contributions	Home Expenses
Number of states gaining,	[16] 59	[31] 6,805	[27] 14,883	[21] 3,630	[22] $43,838	[22] $127,990	[28] $541,626
Number of states losing,	[14] 44	[18] 3,627	[21] 15,227	[28] 8,196	[30] 59,875	[30] 534,222	[21] 151,398
	Net gain, 15	Net gain, 3,178	Net loss, 344	Net loss, 4,566	Net loss, $16,037	Net loss, $406,232	Net gain, $390,228

"IN OTHER TONGUES."

States	Armenian	Bohemian	Chinese	Cuban	Danish	Dan.-Norwegian	Finnish	French	German	Indian	Italian	Japanese	Hawaiian	Mexican	Norwegian	Portuguese	Slavonic	Swedish	Scandinavian	Welsh	Total
California, Northern	2		2						3			3									10
Colorado									15												15
Connecticut					2			1	1		4							20			28
Florida				1																	1
Hawaii			6									16	1			3					26
Idaho									2									1			3
Illinois		1				1			9						1			3		2	17
Indiana									1										1		2
Iowa		1							3									1	1		6
Kansas									5											1	6
Maine																			1		1
Massachusetts	2						2	4	2		1				1			12	3		27
Minnesota		1							1								1	11	2		16
Missouri		1							2									3		1	7
Montana									3									1			4
Nebraska									26	2								2		1	31
New Hampshire							1														1
New Jersey															1			5			6
New York	2				1	1					1							6		2	13
North Dakota									29										1		30
Ohio		4				1	1								1			2		27	36
Pennsylvania																	4	8		5	17
Rhode Island	1																	4			5
South Dakota									44	14											58
Texas														1							1
Vermont																		3		2	5
Washington						1			20			1						3			25
Wisconsin									2									5	1	6	14
Totals	7	8	8	1	3	4	4	5	168	16	6	20	1	1	4	3	5	90	10	47	403

SUMMARY VIII. — Salaries, Property, Funds, and Debts, 1911.

States, etc.	Salaries			Value of Property		Invested Funds		Debt		Churches having No Parsonage	Churches receiving Missionary Aid
	No. of Churches	Amount	Average	No. of Churches	Amount	No. of Churches	Amount	No. of Churches	Amount		
Alabama (Association)	17	$5,386	$316	18	$63,250	2	$820	3	$1,540	9	4
Alabama (Conference)	45	5,835	188	63	55,595	.....	.....	2	6,080	72	22
Alaska	2	2,800	1,400	3	16,500	.....	.....	2	1,800	.....	1
Arizona	6	7,200	1,200	7	42,200	.....	.....	2	2,264	3	6
Arkansas	3	2,116	705	3	19,200	.....	.....	2	10,500	3	.....
California (Northern)	84	88,415	1,051	83	1,634,478	5	13,075	19	65,939	30	25
California (Southern)	83	102,501	1,235	83	93,912	4	10,694	29	27,172	35	25
Colorado	76	75,839	998	80	816,262	3	21,000	36	48,637	29	35
Connecticut	314	369,483	1,177	322	7,971,543	254	2,526,303	80	204,713	49	63
District of Columbia	4	12,200	3,050	4	435,000	1	1,500	3	36,800	3	.....
Florida	29	17,009	587	35	274,600	2	1,400	9	14,730	11	19
Georgia (Conference)	39	6,554	168	42	158,050	1	450	3	3,250	64	29
Georgia (Convention)	20	4,984	250	19	93,675	3	1,250	3	243	14	17
Hawaii	85	52,153	614	98	610,769	11	33,121	10	8,824	.....	65
Idaho	17	15,420	907	13	96,700	.....	.....	5	9,510	2	5
Illinois	277	318,200	1,149	291	4,677,682	41	227,870	78	253,402	115	47
Indiana	29	30,097	1,038	40	480,200	2	4,300	6	9,760	29	14
Iowa	245	220,168	900	277	2,778,181	19	28,032	50	89,112	82	37
Kansas	121	98,655	815	145	1,017,928	4	9,800	33	44,471	67	19
Kentucky	4	3,008	752	4	38,600	.....	.....	1	3,900	.....	3
Louisiana	25	13,206	528	21	84,300	.....	.....	7	1,593	7	13
Maine	204	165,480	811	226	2,146,375	125	440,559	43	66,437	85	37
Maryland	4	6,400	1,600	4	149,000	4	31,000	4	8,000	3	7
Massachusetts	576	749,251	1,301	581	17,393,817	397	2,578,849	131	544,431	232	115
Michigan	265	190,207	718	288	2,750,430	28	90,541	68	87,214	121	68
Minnesota	161	153,552	954	172	1,774,490	20	30,886	52	77,056	49	40
Mississippi	3	929	309	4	17,900	.....	.....	2	425	5	5

Missouri	52	72,080	1,386	61	1,383,618	4	8,200	27	61,676	37	13
Montana	36	29,580	821	35	254,400	1	600	15	21,130	45	29
Nebraska	177	126,186	713	78	1,082,077	2	300	31	32,557	73	48
Nevada	1	1,800	1,800	1	27,000	...	...	...	...	...	...
New Hampshire	184	148,609	900	182	2,007,880	162	874,220	18	11,714	31	56
New Jersey	36	58,352	1,621	38	1,648,200	6	26,000	24	134,250	17	8
New Mexico	4	3,640	910	5	31,103	...	...	3	2,262	3	4
New York	244	288,297	1,181	263	7,326,476	93	363,649	80	483,160	94	48
North Carolina (Conference)	43	9,894	230	35	49,020	1	182	4	1,680	...	...
North Carolina (Association)	5	279	56	5	14,600	...	...	...	...	4	...
North Dakota	160	76,729	479	150	687,193	3	921	39	46,388	142	115
Ohio	199	212,734	1,069	244	3,832,982	49	260,789	72	265,049	136	33
Oklahoma	57	32,464	587	54	120,915	1	39	13	11,551	22	40
Oregon	41	39,685	963	52	647,650	4	13,100	24	37,025	29	17
Pennsylvania	81	68,624	847	93	1,548,736	12	33,880	49	201,697	47	28
Porto Rico	...	...	...	3	15,899	...	...	...	...	...	10
Rhode Island	35	38,415	1,094	41	1,240,875	17	188,634	13	48,098	14	12
South Carolina	6	2,615	436	6	36,360	1	575	3	2,425	5	1
South Dakota	136	88,495	650	155	783,530	2	2,000	38	46,835	109	73
Tennessee	7	6,770	953	7	709,700	...	...	...	...	12	11
Texas	25	20,323	813	20	176,850	...	...	10	15,333	19	10
Utah	6	10,711	1,785	9	153,500	...	...	4	2,450	4	4
Vermont	182	137,912	758	213	2,158,240	141	490,003	24	21,357	53	22
Virginia	4	3,200	800	6	27,000	...	...	3	1,100	2	3
Washington	142	125,521	890	153	1,306,490	13	28,280	47	87,656	75	70
West Virginia	2	2,100	1,050	2	53,500	...	...	...	...	...	...
Wisconsin	238	174,725	734	226	2,306,706	20	35,015	67	94,472	104	75
Wyoming	21	17,590	838	16	102,900	1	8,339	...	6,600	10	18
TOTALS	4,862	$4,514,379	$929	5,079	$75,424,037	1,459	$8,346,176	1,291	$3,284,288	2,205	1,463

SUMMARY IX.—Admissions to Membership on Confession, 1911.

States	No. of Churches which received 10 or less	No. of Churches which received from 11 to 25	No. of Churches which received from 26 to 50	No. of Churches which received over 50	No. of Churches which received No Members	No. of Churches which gave No Report	Total
Alabama (Association)	12	2	0	0	5	1	20
Alabama (Convention)	32	5	0	0	27	9	73
Alaska	0	2	0	0	0	2	4
Arizona	4	0	0	0	4	0	8
Arkansas	2	1	0	0	0	0	3
California (Northern)	47	14	4	0	27	44	136
California (Southern)	52	15	3	2	17	15	104
Colorado	37	21	7	2	14	15	96
Connecticut	162	40	14	4	111	0	331
District of Columbia	0	3	0	1	0	2	6
Florida	17	0	1	0	22	16	56
Georgia (Conference)	19	4	1	0	31	11	66
Georgia (Convention)	12	0	1	1	6	5	25
Hawaii	55	10	6	0	25	6	102
Idaho	11	1	1	0	5	16	34
Illinois	129	49	16	1	104	55	354
Indiana	16	6	3	1	5	9	40
Iowa	111	36	13	2	102	32	296
Kansas	65	15	10	0	60	8	158
Kentucky	3	1	0	0	2	2	8
Louisiana	12	5	0	0	10	3	30
Maine	99	6	1	1	142	14	263
Maryland	2	1	0	0	0	2	5
Massachusetts	280	86	17	4	208	3	598
Michigan	114	28	11	16	131	20	320
Minnesota	72	29	11	0	72	43	227
Mississippi	5	0	0	0	0	0	5
Missouri	24	13	3	0	21	9	70
Montana	21	3	1	1	19	19	64
Nebraska	77	21	10	0	87	0	195
Nevada	1	0	0	0	0	0	1
New Hampshire	78	12	1	0	93	0	184
New Jersey	16	10	3	0	9	10	48
New Mexico	2	0	0	0	4	0	6
New York	120	43	6	8	102	19	298
North Carolina (Conference)	21	8	0	0	14	13	56
North Carolina (Association)	3	2	1	0	2	0	8
North Dakota	36	12	1	0	176	0	225
Ohio	101	35	18	7	80	4	245
Oklahoma	30	8	4	1	18	2	63
Oregon	23	9	3	0	16	8	59
Pennsylvania	42	13	7	1	43	8	114
Porto Rico	4	1	1	1	3	0	10
Rhode Island	18	5	3	0	16	1	43
South Carolina	6	0	0	0	0	6	12
South Dakota	75	11	5	0	73	47	211
Tennessee	8	0	0	0	5	17	30
Texas	14	4	1	0	7	4	30
Utah	3	2	0	0	5	0	10
Vermont	96	13	2	0	97	6	214
Virginia	4	0	0	0	0	0	4
Washington	90	23	4	1	39	32	189
West Virginia	2	0	0	0	0	0	2
Wisconsin	98	28	4	2	115	20	267
Wyoming	9	4	0	0	9	0	22
Totals	2,392	660	218	57	2,183	538	6,048

SUMMARY X.—Membership, 1911.

States	Less than 10	10 to 24	25 to 49	50 to 99	100 to 149	150 to 249	250 to 499	500 to 749	750 to 1,000	Over 1,000	Churches which gave No Report	Total
Alabama (Association)	0	2	7	6	0	5	0	0	0	0	0	20
Alabama (Convention)	0	18	29	18	6	2	0	0	0	0	0	73
Alaska	0	2	1	0	0	0	1	0	0	0	0	4
Arizona	0	3	2	2	1	0	0	0	0	0	0	8
Arkansas	0	0	0	1	1	1	0	0	0	0	0	3
California (Northern)	14	20	28	29	13	20	3	4	1	1	3	136
California (Southern)	4	15	21	31	9	10	6	6	0	1	1	104
Colorado	2	14	16	29	11	9	12	1	0	0	2	96
Connecticut	0	10	40	82	56	54	57	20	8	4	0	331
District of Columbia	0	0	0	0	0	0	2	0	1	1	2	6
Florida	5	15	17	7	3	2	1	0	0	0	6	56
Georgia (Conference)	3	16	21	18	5	2	1	0	0	0	0	66
Georgia (Convention)	0	4	10	6	2	1	1	1	0	0	0	25
Hawaii	2	13	36	32	11	3	2	0	1	1	1	102
Idaho	4	6	14	4	2	2	1	0	0	0	1	34
Illinois	0	15	44	109	59	63	47	6	2	4	5	354
Indiana	2	6	6	10	4	8	3	1	0	0	0	40
Iowa	9	23	54	72	42	49	31	4	2	0	10	296
Kansas	4	20	28	48	29	16	6	3	0	0	4	158
Kentucky	1	1	1	3	0	2	0	0	0	0	0	8
Louisiana	0	8	7	10	4	1	0	0	0	0	0	30
Maine	6	42	67	71	25	19	17	2	0	0	14	263
Maryland	0	0	0	0	1	2	1	0	0	0	1	5
Massachusetts	1	16	76	133	100	109	102	41	12	5	3	598
Michigan	14	54	82	79	27	31	22	6	2	0	3	320
Minnesota	18	38	52	52	21	19	13	6	0	1	7	227
Mississippi	0	2	0	3	0	0	0	0	0	0	0	5
Missouri	1	6	13	13	14	12	8	1	2	0	0	70
Montana	5	20	16	7	1	2	2	0	0	0	11	64
Nebraska	8	29	39	61	26	19	12	1	0	0	0	195
Nevada	0	0	0	0	0	1	0	0	0	0	0	1
New Hampshire	4	17	45	55	30	17	15	0	1	0	0	184
New Jersey	0	1	11	9	7	4	11	3	0	1	1	48
New Mexico	2	1	2	0	0	1	0	0	0	0	0	6
New York	0	19	50	78	37	55	39	11	1	7	1	298
North Carolina (Conference)	3	16	16	14	2	2	0	0	0	0	3	56
North Carolina (Association)	0	4	3	1	0	0	0	0	0	0	0	8
North Dakota	24	98	67	25	7	2	2	0	0	0	0	225
Ohio	6	20	33	51	42	42	36	6	4	4	1	245
Oklahoma	3	12	26	12	9	0	0	1	0	0	0	63
Oregon	6	11	16	12	1	8	4	0	1	0	0	59
Pennsylvania	4	13	22	29	14	14	14	2	0	0	2	114
Porto Rico	1	2	2	4	1	0	0	0	0	0	0	10
Rhode Island	0	0	3	13	6	8	9	1	3	0	0	43
South Carolina	0	8	1	2	0	1	0	0	0	0	0	12
South Dakota	11	73	62	37	13	10	2	0	0	0	3	211
Tennessee	2	10	6	6	1	2	2	0	0	0	1	30
Texas	0	5	11	8	2	2	2	0	0	0	0	30
Utah	1	2	1	2	1	1	1	1	0	0	0	10
Vermont	1	21	49	73	23	31	11	4	1	0	0	214
Virginia	0	0	0	3	1	0	0	0	0	0	0	4
Washington	14	50	47	42	16	5	8	1	1	1	4	189
West Virginia	0	0	0	1	1	0	0	0	0	0	0	2
Wisconsin	6	56	61	60	24	32	21	2	3	0	2	267
Wyoming	3	5	6	4	2	1	1	0	0	0	0	22
Totals	194	862	1,267	1,477	713	702	529	135	46	31	96	6,048

SUMMARY XI.—Ministerial Relief.

	In States						National Council		
States	Date of Org.	Secretary, Name and Address	Invested Funds	Contributions from Churches.	No. of Ben.	Amount to Beneficiaries	Contributions from * Churches	No. of Ben.	Amounts to Beneficiaries
Alabama							$26.07	5	$325.00
Alaska							2.00		
Arizona							5.00	1	210.00
Arkansas							1.00		
California (Northern)	1885	Rev. Walter Frear, 1461 10th av., Oakland	$6,000.00	$1,121.07	7	$914.92	246.56	5	775.00
California (Southern)	1891	Rev. J. H. Mallows, 644 W. 21st st., Los Angeles	2,000.00	472.00	5	975.00	270.50	12	2,090.50
Colorado							1,592.92	5	913.50
Connecticut	1864	Rev. Sherrod Soule, Hartford	71,000.00	6,608.16	33	7,708.00	4,589.00	3	220.00
Delaware							5.00		
District of Columbia							149.51	1	75.00
Florida							132.53	1	160.00
Georgia							22.25	4	320.00
Hawaii							103.60	7	560.00
Idaho							60.05	1	160.00
Illinois	1857	Henry M. Walker, Evanston					668.38	4	472.50
Indiana							92.39	6	1,595.00
Iowa	1882	Rev. P. A. Johnson, Grinnell	12,375.01	591.55	8	984.71	586.84	3	525.00
Kansas							527.97	15	2,820.00
Kentucky							15.00	1	210.00
Louisiana							32.75	2	215.00
Maine	1829	Rev. Omar W. Folsom, Bath	38,000.00	743.32	18	2,360.00	453.22	5	805.00
Maryland							52.14		
Massachusetts	1869	Rev. Frederic E. Emrich, Boston	75,200.00	5,182.60	49	6,770.00	8,014.82		
Michigan	1880	Rev. A. H. Stoneman, St. Joseph	9,600.00	2,578.74	10	835.00	1,564.91	2	290.00
Minnesota	1885	Rev. M. B. Morris, St. Paul	2,050.00	461.90	8	599.50	595.13	8	1,566.00
Mississippi							3.00		
Missouri							614.18		
Montana							41.80		
Nebraska							651.03	5	605.25
Nevada							1.87		
New Hampshire	1815	Rev. J. E. Aiken, Concord	60,452.66	322.83	20	2,800.00	503.28		

New Jersey							1,086.68	3	537.50
New Mexico							10.00		
New York	1878		10,000				5,111.44	17	2,692.50
North Carolina							9.15	3	595.00
North Dakota							112.24		
Ohio							1,491.10	16	2,857.50
Oklahoma							57.60	1	125.00
Oregon							247.05	3	450.00
Pennsylvania							329.43	4	605.00
Porto Rico									
Rhode Island	1869	William P. Goodwin, Providence	28,101.34	36.72	8	965.00	329.48		
South Carolina									
South Dakota		Rev. Henry W. Jamison, Beresford					133.05	3	437.50
Tennessee							16.29	1	220.00
Texas							74.31	2	305.00
Utah							13.50		
Vermont	1857	Charles S. Adams, St. Johnsbury	24,500.00	185.67	8	975.00	816.01	1	155.00
Virginia							17.80		
Washington							477.11	6	1,105.00
Wisconsin	1882	Rev. Henry A. Miner, Madison	2,600.00	1,895.82	9	934.23	1,979.91	2	215.00
Wyoming							46.50	1	215.00
Canada							1.00	2	165.00
Japan							6.00		
			$341,879.01	$19,200.38	183	$26,821.36	$33,990.35	161	$25,592.75

* Including Legacies, Donations from Conferences and Associations, Conditional and Individual Gifts.

The invested funds of the Congregational Board of Ministerial Relief are $221,017.90, which with the $341,879.01 of invested funds held by the State Societies makes the total of invested funds in the denomination for Ministerial Relief, on Dec. 31, 1911, $562,896.91.

SUMMARY XII.—Salaries in Churches.

States	$500 and less	$501 to $750	$751 to $1,000	$1,001 to $1,500	$1,501 to $2,000	$2,001 to $2,500	$2,501 to $3,000	$3,001 to $4,000	Over $4,000	No Report	Total Churches
Alabama (Association)	12	3	2	0	0	0	0	0	0	3	20
Alabama (Convention)	42	2	0	0	1	0	0	0	0	28	73
Alaska	0	0	1	0	1	0	0	0	0	2	4
Arizona	0	0	4	2	0	0	0	0	0	2	8
Arkansas	1	1	0	1	0	0	0	0	0	0	3
California (Northern)	15	13	25	20	5	2	1	0	1	54	136
California (Southern)	11	10	16	33	6	2	2	1	2	21	104
Colorado	18	8	22	19	4	3	1	1	0	20	96
Connecticut	29	70	96	63	28	6	13	3	6	17	331
District of Columbia	0	0	0	1	1	0	0	1	1	2	6
Florida	12	11	2	4	0	1	0	0	0	26	56
Georgia (Conference)	37	0	1	1	0	0	0	0	0	27	66
Georgia (Convention)	16	1	2	1	0	0	0	0	0	5	25
Hawaii	49	21	2	7	4	0	0	0	1	18	102
Idaho	3	0	12	1	0	1	0	0	0	17	34
Illinois	36	51	89	58	22	7	7	5	5	74	354
Indiana	6	2	9	7	4	1	0	0	0	11	40
Iowa	52	51	68	55	12	4	2	1	0	51	296
Kansas	33	22	35	24	3	4	0	0	0	37	158
Kentucky	0	2	2	0	0	0	0	0	0	4	8
Louisiana	9	5	0	2	2	0	0	0	0	12	30
Maine	59	53	54	22	12	1	1	2	0	59	263
Maryland	0	1	2	0	0	0	0	1	0	1	5
Massachusetts	46	106	166	117	55	36	21	16	11	24	598
Michigan	110	63	40	32	9	4	1	1	2	58	320
Minnesota	50	26	44	22	8	3	3	3	2	66	227
Mississippi	2	1	0	0	0	0	0	0	0	2	5
Missouri	11	4	12	14	3	1	3	1	3	18	70
Montana	8	4	16	6	2	0	0	0	0	28	64
Nebraska	59	46	50	17	2	0	2	1	0	18	195
Nevada	0	0	0	0	1	0	0	0	0	0	1
New Hampshire	41	72	42	17	6	2	2	2	0	0	184
New Jersey	1	5	8	10	3	3	1	3	1	13	48
New Mexico	1	1	1	0	0	0	0	0	0	2	6
New York	52	54	54	43	15	12	4	0	8	56	298
North Carolina (Conference)	34	7	2	0	0	0	0	0	0	13	56
North Carolina (Association)	5	0	0	0	0	0	0	0	0	3	8
North Dakota	100	21	26	10	3	0	0	0	0	65	225
Ohio	71	39	37	44	16	5	6	3	1	23	245
Oklahoma	28	11	9	8	0	1	0	0	0	6	63
Oregon	14	5	10	10	4	0	0	0	1	15	59
Pennsylvania	16	26	20	12	6	0	1	0	0	33	114
Porto Rico	....	....	....	....	....	....	....	....	....	10	10
Rhode Island	1	9	9	10	3	2	0	1	0	8	43
South Carolina	3	2	1	0	0	0	0	0	0	6	12
South Dakota	58	25	37	15	1	0	0	0	0	65	211
Tennessee	2	1	3	0	0	0	1	0	0	23	30
Texas	11	2	4	4	1	3	0	0	0	5	30
Utah	1	0	0	3	1	0	0	0	1	4	10
Vermont	51	67	38	16	6	5	0	0	0	31	214
Virginia	1	1	1	1	0	0	0	0	0	0	4
Washington	33	23	43	28	6	2	1	2	1	50	189
West Virginia	0	1	0	1	0	0	0	0	0	0	2
Wisconsin	105	32	48	37	9	6	1	1	1	27	267
Wyoming	1	0	11	4	1	0	0	0	0	5	22
Totals	1,356	991	1,176	803	266	117	74	49	48	1,170	6,048

COMPARISONS.

Comparisons between the figures reported last year and this year:

Number of *Churches*, January 1, 1911, as printed		6,033
Churches added to the list	115	
Churches dropped from the list	100	
Net gain		15
Total number of churches January 1, 1912		6,048
Number of churches, A. B. C. F. M.		583
Grand total		6,631
Number of *Members*, January 1, 1911, as printed		735,583
Gain in 31 states	6,805	
Loss in 18 states	3,627	
Net gain		3,178
Total number of members		738,761
Number of members in A. B. C. F. M. churches		76,650
Grand total		815,411
Members in *Sunday Schools*, January 1, 1911, as printed		664,973
Gain in 27 states	14,883	
Loss in 21 states	15,227	
Net loss		344
Total		664,629
Number in Independent and Mission Schools		41,301
Grand total		705,930
Number in *Membership of Young People's Societies*, January 1, 1911, as printed		132,518
Gain in 21 states	3,630	
Loss in 28 states	8,196	
Net loss		4,566
Total		127,952
Amount of *Benevolent Offerings* to societies, January 1, 1911, as printed		$1,269,409
Increase in 22 states	$43,889	
Decrease in 30 states	59,926	
Net decrease		16,037
Total		$1,253,372
Amount of *Congregational Gifts*, January 1, 1911, as printed		$2,860,572
Increase in 22 states	$128,154	
Decrease in 30 states	534,386	
Net decrease		406,232
Total		$2,454,340
Amount of *Home Expenditures*, January 1, 1911, as printed		$8,965,894
Increase in 28 states	$541,626	
Decrease in 21 states	151,398	
Net increase		390,228
Total		$9,356,122

THE NATIONAL AND STATE ORGANIZATIONS OF THE CHURCHES

THE NATIONAL COUNCIL OF THE CONGREGATIONAL CHURCHES OF THE UNITED STATES. — Organized Oberlin, Ohio, Nov. 17, 1871.

Officers for the Session of 1910-1913. — *Moderator*, Rev. Nehemiah Boynton, Brooklyn, N. Y.; *assistant moderators*, Pres. Charles S. Nash, California; Rev. Arthur H. Smith, China; *secretary*, Rev. Asher Anderson, Massachusetts; *registrar and treasurer*, Rev. Joel S. Ives, Connecticut; *assistant registrars*, Rev. Leon H. Schnacke, Kansas; Rev. George T. MacCollum, Illinois.

The next session of the National Council will be held in Kansas City, Mo., October, 1913.

Officers for 1910-1913. — The moderators hold office until their successors are chosen; and the presiding moderator appoints a committee of nominations at the opening of the next session. The following officers and committees were elected for the next three years:

Secretary, Rev. Asher Anderson, of Massachusetts; *registrar and treasurer*, Rev. Joel S. Ives, of Connecticut; *auditor*, David N. Camp, of Connecticut.

Committees of Session.

Apportionment. — Samuel T. Johnson, Florida; Rev. Clarence F. Swift, Massachusetts; Roger Leavitt, Iowa; Lewis P. Haight, Michigan; Rev. Charles C. Merrill, Massachusetts; Rev. Lewis T. Reed, New York; Prof. Louis F. Anderson, Washington; George S. Talcott, Connecticut; Prof. Arthur L. Gillette, Connecticut; George M. Vial, Illinois; Rev. Edwin R. Smith, New Hampshire.

Business. — Rev. Frank Newhall White, Illinois; H. Clark Ford, Ohio; Rev. William Horace Day, California; Rev. Harry P. Dewey, Minnesota; Rev. Henry H. Kelsey, Ohio.

Commission of Twenty-Five. — Rev. Henry A. Stimson, New York; Rev. John P. Sanderson, Michigan; Pres. Ozora S. Davis, Illinois; Pres. S. B. L. Penrose, Washington; Prof. E. Lyman Hood, Georgia; Edward H. Pitkin, Illinois; Pres. George A. Gates, Tennessee; Henry M. Beardsley, Missouri; Rev. William R. Campbell, Massachusetts; Rev. Frederick H. Page, Massachusetts; Rev. William Hayes Ward, New York; Rev. Charles S. Mills, Missouri; John M. Whitehead, Wisconsin; Rev. William E. Barton, Illinois; Rev. John B. Gonzales, Texas; Rev. G. Glenn Atkins, Rhode Island; William W. Mills, Ohio; David P. Jones, Minnesota; Pres. Charles S. Nash, California; Pres. Frank K. Sanders, Kansas; Rev. Samuel H. Woodrow, Washington, D. C.; Rev. Edgar L. Heermance, Minnesota; Rev. Rockwell Harmon Potter, Connecticut; Rev. Calvin M. Clark, Maine; Rev. Albert E. Dunning, Massachusetts.

Credentials. — Rev. Thomas Chalmers, New Hampshire; Lewis P. Haight, Michigan; Rev. Francis J. Van Horn, Washington.

Finance. — Alfred Coit, Connecticut; Levi A. Fuller, New Hampshire; Guilford Dudley, New York.

Incorporation, Special Committee on. — Simeon E. Baldwin, Connecticut; Charles E. Mitchell, Connecticut; Rev. Asher Anderson, Massachusetts.

Ministerial and Religious Education. — Rev. James G. Merrill, Massachusetts; Rev. William H. Warren, Michigan; Rev. William F. Stearns, Connecticut.

Nominating. — Rev. James A. Adams, Illinois; Rev. Charles E. Jefferson, New York; Rev. James P. Hoyt, Florida; Rev. Herbert A. Jump, California; William H. Lewis, Washington.

Committees ad Interim.

Provisional. — Frank Gaylord Cook, Massachusetts; Rev. Nehemiah Boynton, New York; Rev. Elmer W. Butler, Alabama; Rev. Harry P. Dewey, Minnesota; Rev. Samuel I. Hanford, Nebraska; *Rev. Alexander Lewis, Missouri; Galen C. Moses, Maine; Pres. Henry E. Thayer, Kansas; Rev. N. McGee Waters, New York; Rev. Asher Anderson, Massachusetts; Rev Joel S. Ives, Connecticut.

* Deceased.

Publishing. — Thomas Todd, Massachusetts; Thomas Weston, Jr., Massachusetts; Phineas Hubbard, Massachusetts; Rev. Joel S. Ives, Connecticut; Rev. Asher Anderson, Massachusetts.

Congregational Board of Ministerial Relief. — Rev. Henry A. Stimson, New York; Rev. Louis F. Berry, Connecticut; Rev. Asher Anderson, Massachusetts; Guilford Dudley, New York; H. Clark Ford, Ohio; Rev. George R. Merrill, Minnesota; Martin Welles, Connecticut; Rev. Charles H. Richards, New York; Lucien C. Warner, New York; Rev. Frank J. Goodwin, Washington, D. C.; Rev. Nehemiah Boynton, New York; Rev. Joseph H. Selden, Connecticut; B. H. Fancher, New York; Rev. Samuel L. Loomis, New Jersey; Rev. Ambrose W. Vernon, Massachusetts.

Apportionment Plan. — Samuel T. Johnson, Minnesota; Roger Leavitt, Iowa; Frederick M. Wilcox, California; Alexander W. Farlinger, Georgia; Rev. Lewis T. Reed, New York; Theodore M. Bates, Ohio; Rev. Asher Anderson, Massachusetts (Secretary National Council); Samuel B. Capen, Massachusetts (A. B. C. F. M.); Rev. Hubert C. Herring, New York (C. H. M. S.); Charles A. Hull, New York (A. M. A.); Rev. Frederick H. Page, Massachusetts (C. E. S.); Rev. William Hayes Ward, New York (C. C. B. S.); Rev. Clarence F. Swift, Massachusetts (C. S. S. and P. S.); Dr. Lucien C. Warner, New York (C. B. M. R.); Miss Sarah Louise Day, Massachusetts (W. B. M.); Miss Flora Starr, Illinois (W. B. M. I.); Mrs. Harry R. Miles, California (W. B. M. P.); Mrs. B. W. Firman, Illinois (W. H. M. F.); George M. Vial, Illinois (Cong. Brotherhood).

Brotherhood. — Rev. Nehemiah Boynton, New York; Rev. Asher Anderson, Massachusetts; David P. Jones, Minnesota; George E. Keith, Massachusetts; Lewis A. Crossett, Massachusetts.

Calvin Centenary. — Prof. Williston Walker, Connecticut; Prof. Arthur C. McGiffert, New York; Rev. Ambrose W. Vernon, Massachusetts.

Church Property. — Rev. Irving W. Metcalf, Ohio; Rev. Hubert C. Herring, New York; Rev. Charles H. Richards, New York; H. Clark Ford, Ohio; Simeon E. Baldwin, Connecticut; Frederick Fosdick, Massachusetts; Rev. Asher Anderson, Massachusetts.

Church Unity. — Rev. Newman Smyth, Connecticut; Rev. Raymond Calkins, Massachusetts; Rev. Samuel H. Woodrow, Washington, D. C.; C. A. Gower, Michigan; Elliott S. Miller, Iowa.

Comity, Federation, and Unity. — Rev. William Hayes Ward, New York; Rev. Elias B. Sanford, New York; Rev. Jean F. Loba, California; Rev. John H. Lucas, Pennsylvania; Rev. Burton W. Lockhart, New Hampshire; Rev. Jay T. Stocking, Massachusetts; Rev. Francis J. Van Horn, Washington; Rev. Frank E. Jenkins, Georgia; Rev. Homer W. Carter, Wisconsin; Rev. John W. Bradshaw, Ohio; Rev. Joseph H. Chandler, Illinois; Rev. Charles M. Sheldon, Kansas; Frank D. Taylor, Michigan; Hon. Edward M. Bassett, New York; Pres. Alfred T. Perry, Ohio.

Commission of Nineteen.— Pres. Frank K. Sanders, Kansas; Rev. Henry A. Stimson, New York; Pres. Charles S. Nash, California; Rev. William E. Barton, Illinois; Rev. Oliver Huckel, Maryland; Lucien C. Warner, New York; Rev. Charles S. Mills, Missouri; Rev. Rockwell H. Potter, Connecticut; John M. Whitehead, Wisconsin; Frank Kimball, Illinois; Prof. Williston Walker, Connecticut; Henry H. Beardsley, Missouri; Rev. Henry H. Kelsey, Ohio; Pres. Edward D. Eaton, Wisconsin; William W. Mills, Ohio; Samuel B. Capen, Massachusetts; Arthur H. Wellman, Massachusetts; Rev. Nehemiah Boynton, New York; Rev. Raymond Calkins, Massachusetts.

Corporation. — Simeon E. Baldwin, Connecticut; John H. Perry, Connecticut; Frederick C. Platt, Connecticut; Alfred Coit, Connecticut; Hon. Thomas C. MacMillan, Illinois; J. R. Libby, Maine; Edwin H. Baker, Connecticut; William H. Catlin, Connecticut; Charles W. Osgood, Vermont; Dr. George A. Brush, New York; Epaphroditus Peck, Connecticut; J. P. Bates, Massachusetts; H. Edward Thurston, Rhode Island; William B. Cogswell, M.D., Connecticut; William M. Parsons, Connecticut.

Co-operation with National Conference Charities and Corrections. — Rev. Washington Gladden, Ohio; Rev. Daniel W. Waldron, Massachusetts; Daniel R. Howe, Connecticut; Rev. Albert E. Ricker, Pennsylvania; Rev. William G. Puddefoot, Indiana.

Evangelism. — Rev. George L. Cady, Massachusetts; Fred B. Smith, New York; Rev. A. Z. Conrad, Massachusetts; Rev. Frank Dyer, Illinois; Rev. Jesse Hill, Maine; Rev. Harry C. Meserve, Connecticut; Rev. G. Glenn Atkins, Rhode Island; Rev. E. Bourner Allen, Ohio; Rev. John S. Penman, New York; Rev. Neil P. McQuarrie, Florida.

Federal Council Delegates. — Rev. Nehemiah Boynton, New York; Rev. Asher Anderson, Massachusetts; Rev. Joel S. Ives, Connecticut; Rev. William Hayes Ward, New York; Rev. E. B. Sanford, New York; Rev. W. C. Wheeler, Washington; Rev. Luther R. Dyott, Oregon; Rev. E. Talmadge Root, Rhode Island; Rev. Shepherd Knapp, Massachusetts; Rev. Truman O. Douglass, Iowa; Prof. E. W. Lyman, Maine; George W. Marston, California; Rev. Peter M. Snyder, Illinois; Rev. William T. McElveen, Illinois; Rev. John L. Kilbon, Massachusetts; Rev. Albert H. Jordan, Missouri; William W. Mills, Ohio; George W. Baily, New York; Rev. Frank T. Bayley, Colorado; Rev. Newman Matthews, Pennsylvania; Rev. Sydney H. Cox, Pennsylvania; Rev. George B. Waldron, Florida.

Industrial. — Rev. Graham Taylor, Illinois; Rev. Daniel Evans, Massachusetts; Rev. Charles S. Macfarland, Connecticut; Rev. Peter Roberts, New York; Rev. Owen Lovejoy, New York; Rev. Washington Gladden, Ohio; Bayard E. Harrison, Massachusetts; Prof. Edward E. Steiner, Iowa; Rev. Carlos H. Hanks, Michigan.

Ministerial Education. — Pres. William D. Mackenzie, Connecticut; Pres. Henry C. King, Ohio; Clarence W. Bowen, New York; Rev. Carl S. Patton, Michigan; Pres. Joseph H. George, Missouri; Rev. Andrew B. Chalmers, Massachusetts; Pres. Ozora S. Davis, Illinois; Rev. Herbert P. Woodin, Maine; Rev. Charles R. Brown, Connecticut; Pres. Charles F. Thwing, Ohio; Rossiter W. Raymond, New York; Pres. Henry K. Warren, South Dakota.

Order of Public Worship. — Rev. Charles H. Richards, New York; Rev. Lucius H. Thayer, New Hampshire; Rev. D. Baines-Griffith, New York; Rev. Charles H. Cutler, Maine; Rev. Frank W. Hodgdon, Massachusetts; Rev. Henry H. Tweedy, Connecticut.

Religious Education. — Prof. Edward I. Bosworth, Ohio; Pres. Mary G. Woolley, Massachusetts; Pres. James A. Blaisdell, California; Samuel T. Dutton, New York; Rev. J. Percival Huget, Michigan; Rev. William A. Bartlett, Connecticut; Rev. George S. Rollins, Massachusetts; Rev. Charles L. Morgan, Illinois; Pres. J. H. T. Main, Iowa.

Sunday-School and Publishing Society, Commission of Nine on. — Rev. Samuel G. Smith, Minnesota; Hon. Thomas C. MacMillian, Illinois; Rev. S. Parkes Cadman, New York; Pres. David N. Beach, Maine; E. K. Warren, Michigan; James Logan, Massachusetts; Rev. William H. Buss, Nebraska; Rev. Charles H. Small, New York; Rev. Samuel Greene, Washington.

Temperance. — Rev. John Faville, Wisconsin; Rev. Peter A. Cool, New York; Rev. Frank G. Smith, Illinois; Henry H. Spooner, Connecticut; Rev. Howard H. Russell, New York.

LIST OF CONGREGATIONAL MINISTERS IN THE UNITED STATES.

REPORTED BY THE SEVERAL STATE ORGANIZATIONS.

THE following is a compilation of the alphabetical lists furnished by the State Associations and Conferences, corrected by correspondence with their secretaries to the latest possible date. The secretary of the Council in no case presumes to insert or omit a name upon his own responsibility. The State organizations (or later councils) are alone responsible, but the secretary has used his utmost endeavors to obtain a complete and correct list. If any names are omitted, it is because they are not reported by any organization, in any state, or a conflict of reports leaves the editor in doubt of the facts.

The figures refer to pages where the name will be found in the tables, in the Vital Statistics, in the service of the Benevolence Societies, of the Theological Seminaries, in the list of foreign missionaries. In some cases the *page* is left as in tables, when the post-office is changed since the tables were put to press.

Names starred (*) are of persons who, although mentioned (usually as supplying churches) are not reported as members of any organization of Congregational churches or ministers. A few names are also retained with a * of those who were in active service last year, and may be presumed to be *in transitu*. Such names are not continued a second year without specific report.

Some post-office addresses are antiquated, but the best possible has been done.

Licentiates are not included in this list, but a list of licentiates follows this, and a list of ministers of other denominations, including also names of those whose position is not reported.

Names of persons in last year's list, deceased since the issue of 1911, are retained, and are indexed to pages on the " Vital Statistics " when found there.

Some errors will be found in first names, initials and spelling. No pains have been spared to secure accuracy; but, effort failing, the compiler has not ventured to follow even his own convictions, against the unmistakable testimony of the reports.

Names of ministers without pastoral charge, as they do not occur in the preceding tables, have no numeral page reference, and in place of it the year of ordination is given.

Names of persons variously employed are indicated by *Ch.*, chaplain; *Ed.*, editor; *Ev.*, evangelist; *My.*, missionary; *Pf.*, professor; *Pn.*, principal; *Pr.*, president; *Sec.*, secretary; *St.*, superintendent; *T.*, teacher.

Abbe, Harry A. G., Somers, Conn. 1902
Abbott, A. Maurice, Denver, Colo. 1890
Abbott, Ephraim E. P., 748 Sampson st., San Diego, Cal. 1868
Abbott, Ernest H., *Ed.*, Yonkers, N. Y. 1896
Abbott, Justin E., *A. B. C. F. M.* 1881
Abbott, L., *Ed.*, Cornw'l-on-Hudson, N. Y. 1860
Abel, George F., Seymour, Conn. 126
Abercrombie, Ralph H., Windsor, Mass. 254, 255
Achenbach, Solomon T., Greensboro, Vt. 426
Ackerman, Arthur W., Natick, Mass. 1890
Adadourian, Haig, New Salem, Mass. 244
Adams, Allison D., Beloit, Wis. 1876
Adams, Charles D., *Pf.*, Hanover, N. H. 1885
Adams, Chauncey A., Irasburg, Vt. 6, 422, 426
Adams, Chauncey C., Essex Junction, Vt. 424
Adams, Clinton B., Philadelphia, Pa. 392
Adams, Daniel E., Wellesley Hills, Mass. 1860
Adams, Edwin A., 854 Lakeside place, Chicago, Ill. 1868
Adams, Edward B., San Diego, Cal. 1906
Adams, Elisha E., New Britain, Conn.
*Adams, Frank, Adamsville, S. C. 1881
*Adams, Frank H., Marysville, Wash. 1888
Adams, Geo. I., *T.*, 3020 No. 2d st., Harrisburg, Pa. 1896
Adams, Harry C., Cliftondale, Mass. 6, 248
Adams, Hubert G., Gaston, Ore. 386
Adams, J. A., *Ed.*, 3316 Calumet av., Chicago, Ill. 514, 1880
Adams, Lucien H., Derry, N. H. 1862
Adams, Myron W., *Pf.*, Atlanta, Ga. 78, 1885
Adams, Robert, Harlan, Mich. 1876
Adams, Silas N., Concord Junction, Mass. 1888
Adams, William C., Dover, N. H. 1897
Adams, William W., Fall River, Mass. 234
Adkins, James B., Grinnell, Ia. 186
*Adkins, William S., Everts, Ky. 206
Adrian, Isaac N., West Chicago, Ill. 170
Adriance, S. Winchester, Winchester, Mass. 1877
Ahlberg, Carl M., Hartford, Conn. 120
Aiken, Edwin E., *A. B. C. F. M.* 1885
Aiken, Edwin J., *Agt.*, Concord, N. H. 1885
Aiken, William A., Auburn, N. Y. 1903
Aikins, James E., So. Windham, Me. 222
*Aikman, J. G., Mound City, Kan. 1867
Ainslie, James S., 910 Lawrence av., Chicago, Ill. 76, 158
Ainsworth, Henry, Cloverdale, Cal. 94
Ainsworth, Israel, Beachmont, Mass. 248
Aiu, Joseph, Kilauea, T. H. 1903
Aked, Charles F., 3505 Jackson st., San Francisco, Cal. 6, 98
Akeson, Ludwig, 1172 Addison rd., Cleveland, O. 1895
Akina, Joseph A., Waimea, T. H. 146, 150
Albert, John H., Faribault, Minn. 278
Albright, E. H., Danville, Ia. 1886
Alcorn, Wm. A., Creighton, Neb. 304
Alcott, William P., Boxford, Mass. 238
Alden, David A., Dover, Kan. 196
[Alden, Edwin H., deceased, 9
Alden, West, *bus.*, Springfield, R.D. 6, Mo. 1893
Alderson, John, Howard, S. D. 1897
Aldrich, Benj. F., 619 Wellington av., Chicago, Ill. 62, 160
Aldrich, Leander J., No. Dover, O. 372
Alexander, John H., St. Joseph, Mo. 1899
Alexander, Mark W., Lexington, Ky. 1900
Alexander, Wm. H., Derby, Conn. 116
Alger, Frank G., Lowell, Mass. 240
*Algott, C. J., Leonardsville, Kan.
Allchin, George, *A. B. C. F. M.* 475, 1881
Allen, Abram B., Columbus, O. 1869

Allen, Charles F., Beaver Dams, N. Y. 1890
Allen, Charles J., 362 Ocean Parkway, Brooklyn, N. Y. 332
Allen, Ernest Bourner, 1907 Wash. st., Toledo, O. 378, 516
Allen, Fred H., 2191 Broadway, New York, 1874
Allen, George E., So. Williamstown, Mass. 254
[Allen, Herbert M., deceased, 9
Allen, Herbert O., Osage, Ia. 188
Allen, Mrs. Lydia M., Beaver Dams, N. Y. 1902
Allen, Melvin J., Pelham, N. H. 320
Allen, Orson P., Auburndale, Mass. 1855
Allen, Paul Riley, Norwich, N. Y. 340
*Allen, Ralph W., Eldred, N. Y. 1903
Allen, Wm. C., Buford, N. D. 356
Allen, William C., Leslie, Mich. 266, 298, 300
Allen, W. O., *Pf.*, Springfield, Mo. 1902
Aller, Nathan S., Phoenix, N. Y. 342
Allin, Ernest A., 148 55th st., Chicago, Ill. 162
Alling, Morris E., *Pn.*, Benton av., Springfield, Mo. 294
Allingham, Robert, Polo, Ill. 1903
Allington, Albert A., Gaylord, Mich. 264
Allis, Wm. B., 11 Park av., Mt. Vernon, N. Y. 1893
Allison, Alex. L., Freeland, Mich. 264
Allworth, John, Brookfield, Ill. 154
Altvater, Ernest W., Spearfish, S. D. 412
Altvater, Winfred, Chicago, Ill. 454, 455
Alvord, Henry C., S. Weymouth, Mass. 8, 254
Alvord, James C., Hopedale, Mass. 1888
*Amack, W. D., Pierce City, Mo. 1909
*Amburn, A., Beresford, S. D.
Ament, Jacob H., Hastings, Neb. 306
Ames, William P., Laurel, Mont. 300
Amundson, Albert A., Prescott, Wis. 454
Ander, Ernest G., Philadelphia, Pa. 1899
Anderson, Asher, *Sec.*, Boston, Mass. 3, 37, 45, 514, 515, 516
Anderson, August L., Chicago, Ill. 1886
Anderson, Carl J., 1809 4th av., Watervliet, N. Y. 346
Anderson, Carl L., Waverley, Neb. 310
Anderson, Charles, *A. B. C. F. M.* 475, 1874
Anderson, David R., Randolph, Wis. 456
Anderson, Edward, Quincy, Mass. 1858
Anderson, Emil A., 521 1st av. So., Minneapolis, Minn. 1895
Anderson, Frank H., De Pue, Ill. 160
Anderson, Frank O., 5207 Franklin st., Cleveland, O. 1896
Anderson, Frederick R., West Chicago, Ill.
Anderson, George S., Somerville, Mass. 250
*Anderson, Gustav A., Naugatuck, Conn. 1907
Anderson, Harold E., *My.*, 4103 Crestline st., Spokane, Wash. 1899
Anderson, James A., 23 Lafayette st., Portland, Me. 1889
*Anderson, James W., Sidney, Mont. 1908
*Anderson, Jonas, *Sweden*, 1907
Anderson, Joseph, Woodmont, Conn. 128
Anderson, Milledge T., Chesterfield, Mass. 77, 232, 233
Anderson, Olaf A., Strip, Minn. 286, 287
Anderson, Thomas J., Nachodoches, Tex.
Anderson, Wilbert L., Amherst, Mass. 226
Anderson, William, *Regina, Sask., Canada*, 1881
Anderson, Wm. S., Montague, Mass. 1897
Andress, John H., Weeping Water, Neb. 310
Andrew, Ralza E., Bartlett, N. H. 314
Andrews, Charles E., Walpole, Mass. 1881
Andrews, Edwin N., 3721 Indiana av., Chicago, Ill. 1864
Andrews, Geo. A., Monson, Mass. 242
Andrews, Geo. W., Norwalk, R.F.D. 2, O. 1867
Andrews, George W., Dalton, Mass. 232
Andrews, Stephen M., Millington, Conn. 122
*Andrewson, Andrew J., *My.*, Chicago, Ill. 156
Andrewson, Severt M., 2430 N. Central Pk. av., Chicago, Ill. 158
Andridge, Andrew A., Grace av., Cincinnati, O. 1885
Andrus, Alpheus N., *A. B. C. F. M.* 475, 1868
*Andrus, J. Cowles, Oberlin, O. 368
Angel, Bernhard, 320 So. 5th st., Brooklyn, N. Y.
Anhorn, Friedrich, Blue Grass, N. D. 356, 360, 362
Ankrom, Francis S., Plano, Ill. 1910
Anthony, Charles W., Stuart, N. D. 1872
Appelman, Hiram H., Amboy, Ill. 154
*Appleby, Andrew B., Newton, Ia. 1893
Appleton, Fayette G., 836 Courtland st., Houston, Tex. 1884
Appleton, Harry, Sault Ste. Marie, Mich. 1891
Apraham, Sarkis A., W. Suffield, Conn. 130, 131
[Archer, John M., deceased, 9
Archibald, Andrew W., Newton C., Mass. 244
Archibald, Warren Seymour, Pittsfield, Mass. 246
Armes, A. Herbert, North Middleboro, Mass. 242
Armstrong, A. C., Jr., *Pf.*, Middletown, Conn. 1887
Armstrong, A. H., 618 Wainwright Bldg., St. Louis, Mo. 40, 1894
Armstrong, Edward P., 919 E. 13th st., Brooklyn, N. Y. 334
Armstrong, J. C., *Sec.*, 19 S. La Salle st., Chicago, Ill. 1874
Armstrong, J. H., West Spring Creek, Pa. 394
Armstrong, Lyman P., 426 S. 6th st., San José, Cal. 1891
Armstrong, Thomas, Forrest, Ill. 162, 170
Arn, Arthur J., Kansas City, Kan. 1895
Arnold, Arthur E., Stillman Valley, Ill. 1867
Arnold, Henry T., Norwich, Conn. 1871
Arnold, Lewis D., Appleton, Minn. 276, 278
Arnold, P. Arthur, Kalkaska, Mich. 266
Arnold, William A., Cathlamet, Wash. 1896
*Arnold, Wm. R., *Pf.*, Andover, Mass. 53, 1904
Arnott, John K., Fessenden, N. D. 358
Arnquist, Solomon, Milaca, R.D. 2, Minn. 286
Artman, Joseph W., 5637 Sangamon st., Chicago, Ill. 158
Asadoorian, A. M., Argyle, Minn. 276
Ashby, John H., Ovid, Mich. 268, 272
Ashley, Barnabas F., Ravenna, O. 1857
Ashley, Walter H., Weiser, Ida. 108, 152
[Askin, John, deceased, 10
*Atcheson, Wm. H., Dodson, Mont. 1894
Atherton, David F., N. Abington, Mass. 1902
Atherton, Isaac W., Los Angeles, Cal. 1859
Atkins, Doane R., S. Haven, Mich. 1877
Atkins, G. Glenn, Providence, R. I. 400, 514, 516
Atkinson, Frank, Little Falls, Minn. 280
Atkinson, George E., Campbell, Cal. 94
Atkinson, Henry A., 19 So. La Salle st., Chicago, Ill. 138
Atkinson, Robert K., Sag Harbor, N. Y. 1906
Atwood, A. Ray, Patterson, N. Y. 1901
Atwood, Charles B., Strafford, Vt. 430
Atwood, Eugene F., Hartford, Conn. 1875
*Atwood, F. S., Sleepy Eye, Minn. 1898
*Atwood, Ireneus J., Washington, 1881
Auld, William M., 64 Jefferson av., Brooklyn, N. Y. 6, 8, 1911
[Aunks, Frank Miller, deceased, 10
Austin, Eli, Clear Lake, Ia. 1882
Austin, James, Shiocton, Wis. 1905
Austin, Leon H., Roslindale, Mass. 230
Avery, Oliver P., Blaine, Wash. 436
Axtell, Archie G., *Santurce, Porto Rico*, 1900
Axton, J. T., *Ch.*, cr. War Dept., Washington, D. C. 1902
Ayer, Edward P., Mansfield Center, Conn. 120, 124
Ayer, Edwin I., Traverse City, Mich. 1883
Ayer, Franklin D., Ardmore, Pa. 316
Ayers, Alfred W., Cameron, Mo. 292
Ayers, William B., Wollaston, Mass. 248
Ayers, Milan C., *Ed.*, Newton Highlands, Mass. 1874
Aylmore, F. G., Manuel, Tex.
Babb, J. Franklin, Deerfield Center, N. H. 1898
Babb, Thomas E., Holden, Mass. 238
Babbitt, Will A., 127 Ontario st., Lockport, N. Y. 1895
Babcock, Joel M., Cal. 1908
Babcock, Milton Howard, Hillyard, R.F.D. 10, Wash. 440

Bacheler, Francis P., Talcottville, Conn. 128
Bacheler, Gilbert H., Richmond, Mich. 260, 270
Backus, Clarence W., 1900 Central av., Kan. City, Kan. 1873
Backus, Jabez, Elizabethtown, N. Y. 336
Bacon, Aaron S., Leona, Kan. 200
Bacon, Alvin C., Salem, Mass. 248, 249
Bacon, Benjamin W., *Pf.*, New Haven, Conn. 59, 1884
Bacon, Edward E., Arlington, Mass. 1877
Bacon, Joseph F., Godfrey, Ill. 162
*Bacon, Miles E., Gettysburg, S. D. 1880
Bacon, Thomas R., *Pf.*, Bushnell Pl., Berkeley, Cal. 1879
Bacon, Wm. A., Littleton, N. H. 318
Bacon, William F., De Soto, Mo. 6, 292
Bade, W. Frederick, *Pf.*, 2223 Atherton st., Berkeley, Cal. 63, 1894
Baer, Allen U., Webster, S. D. 414
*Bagdasarian, Marderos, Everett, Mass. 230
Bagnall, Fred., Lake Linden, Mich. 266
*Bailey, Amos J., 131 Keap st., Brooklyn, N. Y. 1871
Bailey, Arthur W., South Hadley, Mass. 46
Bailey, George H., Middlebury, Vt. 432
Bailey, Gurdon F., Collinsville, Conn. 116
Bailey, Henry L., Longmeadow, Mass. 226, 240, 480
Bailey, John G., Big Wells, Tex. 1864
Bailey, J. Webster, Ottawa, Ill. 166
Bain, Colin, Dodge Center, Minn. 278
Baines-Griffiths, D., Spuyten Duyvil, N. Y., 516, 1892
Bainton, J. Herbert, Colfax, Wash. 436
Bair, William R., 1976 42d av., Oakland, Cal. 1900
Baird, John W., *A. B. C. F. M.* 475, 1872
Baird, Lucius O., 19 S. La Salle st., Chicago, Ill. 42, 1891
Baker, Albert S., *My.*, Kealakua, T. H. 148
Baker, Ernest L., North Weare, N. H. 322
Baker, Frank H., Ipswich, Mass. 8, 238, 239
Baker, George, Miles, Ia. 186
Baker, George H., Lowry, S. D. 1897
Baker, Henry R., Cottonwood, S. D. 1887
Baker, M. W., Lander, Wyo. 460
Baker, Orrin G., Sullivan, N. H. 322
*Baker, R. M., Topeka, Kan. 1872
Baker, Smith, Lowell, Mass. 240
Baker, T. Nelson, Pittsfield, Mass. 246
Baker, Walter E., Morrisville, Vt. 6, 428
Baker, William H., Chagrin Falls, O. 370
Baker, Wm. Hardy, Slocum, Ala. 1882
Baker, William S., 103 Highland av., Jersey City, N. J. 1895
Balcom, Frederick A., Monroe, Conn. 122
Baldwin, Albert K., Portland, Me. 1905
*Baldwin, Arthur J., Springdale, Wash. 1895
Baldwin, Cyrus G., Palo Alto, Cal. 1888
Baldwin, Fritz W., Acworth, N. H. 326, 1882
Baldwin, Manuel L., Wilmington, N. C. 1896
Baldwin, Theodore A., *A. B. C. F. M.* 475, 1867
Ball, Albert H., Westfield, Mass. 1871
Ball, James E., Robbindale, Minn. 282
Ball, Robert H., Fair Haven, Vt. 424
Ballantine, Henry W., *China*, 1861
Ballantine, John W., West Stafford, Conn. 126
Ballantine, Wm. G., Springfield, Mass. 1880
Ballantine, William O., *A. B. C. F. M.* 475, 1885
Ballou, Henry L., Chester, Vt. 424
Baltzer, Melbourne O., 510 Broadway, South Boston, Mass. 228
Bamford, Frederic S., Plainfield, Conn. 124
*Bandy, Paul S., Red Lodge, Mont. 1903
Banham, Henry E., Eureka, Cal. 94
Banister, Chas. D., Kendall, Mich. 258, 266
Banks, George W., Springfield, Mass. 1866
Banninga, John J., *A. B. C. F. M.* 475, 1901
Barber, Arthur, Lawrence, Mass. 240
Barber, Clarence H., Danielson, Conn. 116
Barber, Mrs. Dora R., Forest Grove, Ore. 1893
Barber, Henry A., Rye, N. H. 320
Barber, Jerome M., Forest Grove, Ore. 386
Barber, Wilbur C., Valley Junction, Ia. 1899
Barbour, Thomas W., *St.*, 817 Marshall av., St. Paul, Minn. 1892
Barker, Franklin W., Amesbury, Mass. 226
Barker, Herbert A., Jamaica Plain, Mass. 230, 231
Barker, James I., Eclectic, R. 1, Ala. 82
Barker, Otis W., Hartford, Conn. 1893
Barker, Ralph A., Bluehill, Me. 210
Barker, Thomas, Oconomowoc, Wis. 450, 454
Barnard, Elihu C., Whitewater, Wis. 1866
Barnard, Henry T., McIndoe Falls, Vt. 426
Barnes, Albert E., ——, Minnesota, 1899
Barnes, Henry John, Chatham, O. 370, 374
Barnes, Howard C., Tallmadge, O. 1899
Barnes, J. Rodney, Iowa, La. 1865
Barnes, Orville A., Winthrop, Minn. 278, 286
Barnes, Robert J., Hayward, Wis. 450, 456
Barnes, Stephen G., Springfield, Mass. 1881
Barnett, John Hayes, Zumbrota, Minn. 286
Barnett, John H., 4416 No. 25th st., Omaha, Neb. 1883
Barnett, John W., Barre, Vt. 422
Barnett, Weldon, Jonesboro, Ga. 1887
Barney, Lewis W., Sound Beach, Conn. 118, 119
Barnhill, Oscar F., Ironaton, Ala. 88
Barnum, Henry S., *A. B. C. F. M.* 475, 1867
Barnum, Samuel H., Jericho Center, Vt. 76, 426
Barnwell, Henry S., Thomasville, Ga. 138
Barrett, John P., Wheaton, Ill. 1877
Barrett, Mandus, Hancock, Mich. 264
Barrett, S. Allen, Longmeadow, Mass. 1888
Barrie, Nels C., *Carlstadt, Alta, Can.* 1898
*Barron, George C., Chattanooga, Tenn. 1898
Barrow, Edward F., Boston, Mass. 1903
Barrows, Irvin, Horse Creek, S. D. 1899
Barrows, John O., Norwich, Conn. 1864
Barstow, John, Lee, Mass. 240
Barth, William L., Maywood, Ill. 1890
Bartholomew, Chas. M., Randolph, N. Y. 342
Bartholomew, Noyes O., Rochester, N. Y. 342
Bartlett, Dana W., Los Angeles, Cal. 104
Bartlett, Ernest C., Dracut, Mass. 234
Bartlett, Lyman, 363 N. Mentor av., Pasadena, Cal. 1861
Bartlett, Samuel C., *A. B. C. F. M.* 475, 1894
Bartlett, William A., Hartford, Conn. 120, 516
Bartley, William T., Hadley, Mass. 236
Barton, Francis M., Wheaton, Ill. 1871
Barton, James L., *Sec.*, Newton Center, Mass. 38, 1885
Barton, William E., Oak Park, Ill. 36, 166, 514, 515
Bascom, George S., Fargo, N. D. 360
[Bascom, John, deceased.
Basham, Charles N., Quasqueton, Ia. 188, 190
Bashford, Alfred E., Beemer, Neb. 302
Baskerville, Mark, 807 Riverside av., Spokane, Wash. 1882
Bassett, Austin B., *Pf.*, Hartford, Conn. 61, 1887
Bassett, Franklin H., Edmonds, Wash.
Bassler, Henry G., Perry, Me. 218
Bast, C. William, Albion, Ill. 154
Bastel, Frederick T., Oak Park, Ill.
Bates, Charles S., South Ashburnham, Mass. 1890
Bates, Francis W., Little Rock, Ark. 92
*Bates, George L., *A. B. C. F. M.* 475, 1891
Bates, Henry L., *Pn.*, Forest Grove, Ore. 1881
Bates, James A., South Royalston, Mass. 248, 1860
Bates, Mrs. Juanita, 310 No. Aurora st., Ithaca, N. Y. 1892
Bates, Newton W., Austinburg, O. 368, 372
Batt, William J., Concord Junction, Mass. 250
Batten, James H., Grand Forks, N. D. 1895
Battey, George J., 2495 Laurel av., Salem, Ore. 1881
Battey, Richard H., Detroit, Minn. 1882
Battey, Zeno C., Salem, Ore. 1881
Bauer, Arthur, So. Milwaukee, Wis. 456
*Bauer, Philip E., Salem, Ore. 1901
Bauman, Benj. R., Payson, R.D., Ill. 162
Bauman, Gustav B., 1145 31st pl., Chicago, Ill. 156
*Bauman, Henry, Lowry, S. D. 1892
Bausman, Joseph H., Rochester, Pa. 394
Baxter, Geo. W., Telford, Tenn. 1897

Baxter, Thomas G., Prattville, Mich. 270
Bayes, Ralph E., Wagner, S. D. 414
Bayley, Dwight S., Maplewood, Mo. 292
Bayley, Frank T., 1311 E. 12th st., Denver, Colo. 108, 516
Bayliss, E. Ebenezer, Boston, Mass. 1869
Bayne, John J., Red Cloud, Neb. 306, 308
Bayne, John S., Kearney, Neb. 306
Bayne, Reed T., McCook, Neb. 306
Bazata, Benjamin V., Burlingame, Cal. 1897
Beach, Arthur G., Ann Arbor, Mich. 1897
Beach, David N., *Pr.*, Bangor, Me. 57, 516, 1876
Beach, Edwin R., Lexington, Ore. 1869
Beach, Elmer J., Northford, Conn. 1877
Beach, Frederick P., *A. B. C. F. M.* 104, 475, 1910
Beach, Harlan Page, *Pf.*, New Haven, Conn. 59, 1883
Beach, Samuel J., Neligh, Neb. 308
Beadenkoff, Thomas M., Baltimore, Md. 1880
Beadle, Harry A., Pomfret Center, Conn. 8, 124
Beale, Arthur S., Stoneham, Mass. 250
Beale, Charles H., 182 22d st., Milwaukee, Wis. 36, 452
Beale, William T., 16 Chestnut st., Dedham, Mass. 232
Beals, Charles E., 307 Davis st., Evanston, Ill. 1894
Beals, Charles E., Brandon, Vt. 212
Bean, Abram L., Stoughton, Mass. 250
Bean, Ebenezer, Urbana, Ill. 1864
Beard, Aug. F., *Sec.*, 179 East av., Norwalk, Conn. 42, 1860
Beard, C. M., Vinton, La. 208
Beard, Gerald H., Bridgeport, Conn. 114
Beard, Henry B., Minneapolis, Minn. 1876
Beard, Joseph R., Independence, Kan. 198
Beard, Reuben A., Fargo, N. D. 358
Beard, Willard L., 287 Fourth av., New York, 38, 1894
Beard, William S., Willimantic, Conn. 130
Beardslee, Clark S., *Pf.*, Hartford, Conn. 61, 1884
Beardslee, Raymond A., Springfield, Vt. 430
Beardsley, Frank G., 564 Freeman av., Kansas City, Kan. 198
Beardsley, Josiah, Ripon, Wis. 1874
Beaton, David, Janesville, Wis. 450
[Beatty, Squire T., deceased, 10
Beaumont, Albert E., South Shore, S. D. 6, 412
Beaver, Charles H., Sabetha, Kan. 202
Bechtel, Philip, Delta, Colo. 108, 110
Becker, James A., Montrose, Colo. 1894
Beckwith, Clarence A., *Pf.*, 20 No. Ashland blvd., Chicago, Ill. 62, 1878
Beckwith, Geo. A., Marlboro, Mass. 1862
Beddoes, Arthur E., Plainfield, Ill. 168
Bedford, Robert C., *Sec.*, Tuskegee, Ala. 1875
Beebe, Julius R., Lothair, Mont. 1896
Beers, Forest William, Wading River, N. Y. 6, 346
Beers, Robert W., Lawrence, Mass. 240
Beiler, John M., Machias, Me. 216
Beitel, Julius H., Franklin, Neb. 1891
Bekeschus, Edward, Fort Collins, Colo. 1898
Belanger, J. Alphonso, Paterson, N. J. 326
Belknap, John D., *Ev.*, 115 Harold st., Syracuse, N. Y. 1886
Bell, Abraham, Bloomer, Wis. 446
Bell, E. Frazer, Metropolis, Ill. 6, 164
Bell, Enoch F., *Sec.*, Sharon, Mass. 38, 1902
Bell, Ira W., Pittsford, R.D., Mich. 1874
Bell, Robert C., Granby, Mass. 237, 1869
Bell, Thomas, 551 Decatur st., Brooklyn, N. Y. 334
Bell, William S., Spokane, Wash. 1881
Belsey, George W., Old Orchard, Mo. 294
[Beman, Albert M., deceased, 10
Ben, Kori A., *T.*, Forest Grove, Ore. 1909
Benedict, Arthur J., Tombstone, Ariz., 47, 90, 479
Benedict, George, Central Village, Conn. 116
Benford, George, Grand Blanc, Mich. 258, 264
Bennett, George A., Wakefield, N. H. 322
Bennett, Henry J., *A. B. C. F. M.* 475, 1901
Bennett, Richard H., Webster, Mass. 6, 252
Bennett, Robert C., Rio, Wis. 456, 458
Bennett, Thomas E., Vernon, Mich. 272
Bennett, Walter L., Bridgeport, Conn. 114
Bennett, Wm. R., Darlington, Wis. 448
*Benneyan, Hachidoor, St. Louis, Mo. 1901
Benson, Ernest L., Madison, Wis. 452
Bent, George, Loup City, Neb. 1856
Bentall, Alfred, Northport, Mich. 268
Bente, Christopher H., Joliet, Ill. 1884
[Bentley, Frank D., deceased, 10
Benton, Adoniram J., Wadena, Minn. 286
Benton, Joseph A., Orloff, Cal. 1901
Benton, Ledyard E., Crete, Neb. 1864
*Bercher, Kenneth, Warren, Minn. 1905
Berckmann, Wm. O., Williamsburg, Ky. 206
Berg, Irving H., Hartford, Conn. 118, 119
Berg, William V. D., St. Louis, Mo. 8, 294
Berghoefer, Friedrich, 1722 No. Park av., Chicago, Ill. 160
Berkeley, William, Little Compton, R. I. 400
Berle, Adolph A., Cambridge, Mass. 1888
*Bernstein, Elias, Berthoud, Colo. 108, 110
Berry, Edward A., Meadow, Ida. 152
Berry, James T., Mason, N. H. 320, 321
Berry, John Faris, 6702 Fir av., Cleveland, O. 370
Berry, Louis F., Stamford, Conn. 45, 126, 515
Berry, Robert L. F., 485 Bainbridge st., Brooklyn, N. Y. 334
*Bessey, F. C., Washington, D. C.
Bessey, Will N., Aurora, Mo. 1889
Best, John, 2007 Howe st., Chicago, Ill. 156
Betts, Wm. W., Kirkland, Ill. 164
Betz, Allison J., Bastrope, La. 1904
Bewer, Julius A., *Pf.*, Broadway & 120th st., N. Y. City, N. Y. 1906
Bickers, William H., Danville, Ia. 180
Bickford, Edward S., Wellington, R.F.D., O. 1908
*Bickford, L. F., Los Angeles, Cal. 1872
Bickford, Thomas, Brewster, Mass. 1876
Bickford, Warren F., Muscogee, Okla. 1876
Bicknell, John, Mansfield, Mass. 242
Bidwell, Charles A., Brookline, Mass. 228
Bielby, Robert P., La Grange, R.D., Ill. 1898
Bigelow, E. Victor, Lowell, Mass. 240
Bigelow, Frank E., 3779 W. 34th st., Cleveland, O. 370
Bigelow, Warren D., Roxbury, Mass. 1902
*Billig, Clinton A., Moorhead, Minn. 1903
Billings, Charles S., *My.*, Los Angeles, Cal.
Billings, Osmond J., Upton, Mass. 252
Billington, James, *Pf.*, University Heights, Indianapolis, Ind. 1866
*Billman, Howard, Crown Point, Ind. 1881
*Binkhorst, Arie, Cody, Wyo. 1895
Bird, George H., 9135 Ontario av., Chicago, Ill. 1881
Bird, Martin B., New Jackson Hotel, Chicago, Ill. 1896
Bisbee, Charles G., Arlington, Neb.
Bisbee, Marvin D., *Pf.*, 20 No. Ashland blvd., Chicago, Ill. 62, 1874
Bishop, Albert W., Parsons, Kan. 1880
Bishop, Edwin W., Grand Rapids, Mich. 264
*Bishop, John L., Carthage, R.D. 2, Okla. 1895
Bissell, Arthur D., *Pf.*, Claremont, Cal. 1884
Bissell, Frank A., San Lorenzo, Cal. 100
Bissell, Henry G., *A. B. C. F. M.* 475, 1892
Bissell, Henry M., Pomona, Cal. 1882
Bissell, Shelton, La Jolla, Cal. 102
Bissell, William F., Vershire, Vt. 430
Bivin, George D., Worcester, Mass. 1910
Bixby, Wm. S., 200 5th av., New York, N. Y. 1895
Bixler, James W., New London, Conn. 54, 122
Björklund, Ernest V., St. Cloud, Minn. 284
Bjuge, Carl B., Tacoma, Wash. 372, 444
Black, George D., Yellowsprings, O. 1877
Black, Robert F., *A. B. C. F. M.* 475, 1902
Black, William A., Minneapolis, Minn. 1889
*Blackbourn, Cuthbert G., Chattaroy, Wash. 1909
Blackburn, John F., *St.*, Demorest, Ga. 46, 140, 479, 1895
Blackman, Virgil W., Warren, Conn. 128
Blackman, William F., *Pr.*, Winter Park, Fla. 78, 134, 1880

Blackmer, Edmund F., Crown Point, N. Y. 336
Blackmer, Walter R., Arcade, N. Y. 332
*Blackwell, William, Spokane, Wash. 1872
Blair, Allen J., Jackson, Mich. 266, 270
Blair, David G., Michigan City, Ind. 1893
Blair, John J., Middletown, Conn. 124
Blair, Walter W., St. Charles, Minn. 284
Blaisdell, James A., *Pr.*, Claremont, Cal. 78, 516, 1892
Blaisdell, William S., Victoria, Fla. 1868
Blake, Elmer T., Charlestown, N. H. 314
Blake, Henry A., Colchester, Conn. 116
Blakeley, Daniel W., Nora Springs, Ia. 188
Blakely, Josiah B., Neemah, Wis. 1874
Blakely, Quincy, Farmington, Conn. 118
Blakeslee, Allen D., Atwater, O. 368
Blakeslee, Walter C., Chicago, Ill. 1901
Blakesley, Linus, El Paso, Tex. 418
Blanchard, Addison, Rogers, Ark. 1868
Blanchard, Charles A., *Pr.*, Wheaton, Ill. 78, 1878
Blanchard, Edgar F., Centerville, Mass. 226
Blanchard, Edward B., Sherborn, Mass. 1892
Blanchard, Ferdinand Q., E. Orange, N. J. 326
Blanchard, John L., Harlan, Ia. 184
Blandford, Anna, Rockwell, Ia. 180
Blandford, Levi D., Rockwell, Ia. 190
Blankinship, Jefferson D., Noma, Fla. 1891
Blanks, James L., Webster, S. D. 1900
Blenkarn, Osborn E. A., Wabaunsee, Kan. 202
*Blew, E. W., Omaha, Neb. 1909
Bliss, Alfred V., Taunton, Mass. 252
Bliss, Charles B., Hampden, Mass. 236
Bliss, Daniel, *A. B. C. F. M.* 475, 1855
Bliss, Edwin M., Washington, D. C. 1877
Bliss, Francis C., Drake, N. D. 356, 358
Bliss, Howard S., *Pr.*, *A. B. C. F. M.* 475, 1890
Bliss, J. Henry, Hooksett, N. H. 318
Bliss, John, Crystal, Mich. 1863
Bliss, Leon D., Lenox, Mass. 240
Block, John, 5208 Winona st., Jefferson pk., Chicago, Ill. 160
Blodgett, Charles E., 7724 Normal av., Chicago, Ill. 1884
Blodgett, Ernest A., Highland Lake, Colo. 110
Blomberg, C. R. A., Missoula, Mont. 300
Blomfield, Frank, Montpelier, R.F.D. 4, Vt. 422
Blomfield, Stanley F., Montpelier, Vt. 428
Blomgren, Gustav, 2454 Foster av., Chicago, Ill.
Blomquist, Chas. F., Mullan, Ida. 1898
Blood, Charles R., Marseilles, Ill. 164
Bloom, J. Vernon, Downs, Kan. 196
Bloom, W. Knighton, Williston, N. D. 356, 366, 481
Bloomfield, Arnold W., Owego, N. Y. 342
Bloomfield, George J., Wilmington, Mass. 254
*Blosser, Joseph W., Atlanta, Ga. 1888
Blue, James M., Charlestown, Mass. 228
Blunt, Harry, Indianapolis, Ind. 480, 1899
Blyth, Robert B., Springfield, Mo. 294
Boardman, Geo. N., Pittsford, Vt. 62, 1854
Boardman, John R., Y. M. C. A., N. Y. City, 1898
Boardman, Joseph, Plymouth, N. H. 1861
Bockoven, William A., Marshall, Minn. 280
Bodine, John E., Highland, Ill. 162
Bodman, F. H., Battle Creek, Mich. 1895
Bodwell, Charles S., Danvers, Mass. 232
Bodwell, Flaviel A., Mt. Hope, Kan. 1891
Bodwell, Joseph C., Machiasport, Me. 1872
*Boggess, Eliot B., Palmyra, Wis. 1882
Bohn, W. Frederick, Oberlin, O. 1902
Boicourt, William L., Waterbury, Vt. 430
Boland, Almon T., Westchester, Conn. 128
Bole, Andrew S., East Hardwick, Vt. 426
Bolger, Thos. F., Tempe, Ariz. 1901
Bolin, Nels J., South Haven, R. D. 1, Minn. 278
Boller, Benjamin F., San Luis Obispo, Cal. 106
Bollinger, Edward S., Portland, Ore. 388
Bolster, Frelon E., 251 Washington av., Brooklyn, N. Y. 333, 1902
Bolster, Wm. H., So. Weymouth, Mass. 1872
*Bolt, Niclaus, *Switzerland*, 1887
Bolt, William W., Wichita, Kan. 204
Bolton, James, Cocoanut Grove, Fla. 1891
Bond, Andrew W., Vancouver, R.F.D. 7, Wash. 444
Bond, John J., Lake Grove, N. Y. 1875
Bond, William J. C., Mineral Point, Wis. 1879
Bonfils, Ellsworth, 147 Union av., Jamaica, N. Y. 1889
*Bonnell, J. W., Parkersburg, Ia. 188
Bonnichsen, Hans M., La Salle, Ill. 1904
Booch, Herman R., 220 W. 6th st., Seymour, Ind. 1894
Book, Albert B., Bowen, Ill. 154
Bookwalter, Lewis D., 320 N. 15th st., Kansas City, Kan. 198
Booth, Edwin, Edgar, Neb. 1866
Booth, Edwin, jr., Norfolk, Neb. 308
Booth, Harold G., Brooks, Me. 212, 214
Booth, Henry K., Long Beach, Cal. 102
Boothby, Clayton D., Augusta, Me. 210
Borden, Mrs. Mary J., Richmond, Cal. 1892
Bormose, Neils N., Ramona, Cal. 106
Bortell, Harvey B., Meteor, Wis. 1899
Borton, Carl D., Glasgow, Mont. 298
Bosard, Wesley R., Telluride, Colo. 112
Boss, Roger C., Fountain, Colo. 110
Bosworth, Anthony R., Flasher, N. D. 1892
Bosworth, Edward I., *Pf.*, Oberlin, O. 55, 516, 1886
Bosworth, Linneus M., Goshen, Mass. 236
Bosworth, Richard H., Ozone Park, Jamaica, N. Y. 1882
Bosworth, Theo. K., Geneva, Kan. 198
Bosworth, Uriah C., Geneva, Kan. 1878
Bosworth, William A., Wichita, Kan. 1870
Boughton, Clement A., *Ev.*, Galva, Ill. 1898
Bouknight, Paul F., Atlanta, Ga. 1910
Boult, William T., Spring Valley, N. Y. 344
*Boulware, Henry S., Greenville, S. C.
Bourne, Alex. P., Cambridge, Mass. 1895
Bouton, Tilton C. H., Hudson, N. H. 1881
Bovey, Wesley E., 2296 Indianola st., Columbus, O. 372
Bowden, Henry M., Springfield, Mass. 1886
Bowdish, A. Craig, Sunnyside, Paia, Maui, Hawaii, 126
Bowers, Albert, Ashland, O. 1869
Bowers, Bertha J., Creston, Ia. 1899
Bowers, George, Warrenville, N. J. 328
Bowers, Roy E., Wilmette, Ill. 170
Bowlby, Noble O., Swanton, Vt. 426, 430
Bowler, Stephen L., Bangor, Me. 1853
Bowman, Arthur M., Montclair, N. J. 326
*Bowman, Charles V., Boston, Mass. 230
Bowman, John Elliot, North Hyde Park, Vt. 426
Bown, Frank A., Spokane, R.F.D. 7, Wash. 438
Boyd, Herbert W., East Bridgewater, Mass. 234
Boyd, Richard T., 22 Melrose st., Toledo, O. 368, 378
Boyd, William, Neosho, Mo.
Boyd, William Cowan, Park Ridge, Ill. 166
*Boyenholm, William, Wood Lake, Wis. 1895
Boykins, Reubin, Chacahoula, La. 208
Boyl, Elliott A., 1022 Brighton blvd., Zanesville, O. 380
Boyle, Frank W., Dallas, Tex. 1890
Boynton, Nehemiah, Clinton av. Cong'l Ch., Brooklyn, N. Y. 45, 332, 514, 515, 516
[Brackin, Elisha, deceased.
Bradeen, F. L., Deary, Ida.
[Bradford, Amory H., deceased, 11
Bradford, Arthur H., Springfield, Mass. 250, 251
Bradford, Emery L., *St.*, E. Weymouth, Mass. 1892
[Bradford, Geo. F., deceased, 11
Bradford, Park A., E. Dorset, Vt. 1879
Bradley, Cornelius B., *Pf.*, Berkeley, Cal. 1871
Bradley, Dan F., Pilgrim Ch., Cleveland, O. 370
Bradley, Edward E., Lincoln, Mass. 240
Bradley, Henry S., Worcester, Mass. 256
Bradley, Nelson S., Saginaw, Mich. 270
Bradshaw, John W., Ann Arbor, Mich. 515, 1874
Bradstreet, Albert E., Ceres, Cal. 94
Brainerd, Frank G., Ogden, Utah, 420, 482
Braithwaite, Thos. S., Wantagh, N. Y. 346, 347

Brakemeyer, Emil G. L., Antigo, Wis. 454
Branan, Seaborn R., Midl'd City, R.F.D. 1, Ala. 82
Brande, Alfred G., Pierce, Neb. 1870
Brastow, Lewis O., *Pf.*, New Haven, Conn. 59, 1861
Bray, Henry E., East Taunton, Mass. 252
Bray, William L., Alton, Ia. 1861
Breck, Aaron, Muscotah, Kan. 200
Breck, Charles A., Methuen, Mass. 1894
Breckenridge, Daniel M., Prairie du Chien, Wis. 1869
Breed, Dwight P., *Sec.*, Grinnell, Ia. 1873
Breed, Merle A., Box 138, Monticello, Ia. 186
*Breed, Noel J., La Moille, Ia. 186
Breed, Reuben L., 287 4th av., New York, N. Y. 326, 1896
Breeze, Aaron, Trempealeau, Wis. 458
Brehm, Wm. E., Garden City, Kan. 198, 480
Brereton, James E., Emmetsburg, Ia. 182
Brereton, John, Oroville, Cal. 1884
Brett, George S., Winslow, Wash. 438
Brewer, Frank S., Palmer, Mass. 50, 246
[Brewer, William F., deceased, 11
Briant, S. Ingersoll, Westboro, Mass. 255, 1868
Brickett, Harry L., Marion, Mass. 242
Bridgman, Frederick B., *A. B. C. F. M.* 475, 1896
Bridgman, Howard A., *Ed.*, Boston, Mass. 46, 1890
Briggs, Howard A. M., Northfield, Mass. 1900
Briggs, Leslie B., 1148 Church st., San Francisco, Cal. 98
Briggs, Ritchie J., Austin, Tex. 418
Briggs, Walter A., Stuart, Ia. 190
Brimacombe, George, Sabetha, Kan. 1870
Brink, Lee A., Waterloo, Ia. 6, 192
Brintnall, Walter A., Timberlake, S. D. 412, 413
Bristol, Frank L., River Side, R. I. 398
Brittin, Benjamin C., 2265 West st., Oakland, Cal. 96
Brock, Geo. A., 88 Waterman st., Lockport, N. Y. 338
Brockington, J. S., 68th st. & 12th av., Brooklyn, N. Y. 1886
Brodie, A. M., Wichita, Kan. 1888
Brokenshire, John J., Pawtucket, R. I. 400
Brokenshire, William H., Cambridge, Mass. 232, 233
Bronsdon, Allen A., Shirley, Mass. 250
*Bronson, Oliver H., 24 Gramercy Park, New York, N. Y. 1898
[Brooks, Charles S., deceased, 11
Brooks, Edward L., Chicago, Ill. 158
Brooks, G. Wolcott, Dorchester, Mass. 228
Brooks, Hans A., Pine River, Wis. 454, 456
Brooks, Jonas G., Wheaton, Ill. 76, 170
Brooks, Raymond C., 21 Merriam st., Walla Walla, Wash. 436, 444, 482
Brooks, Willard H., Wakefield, Kan. 202
Brooks, William J., Alpharetta, Ga. 140
Brooks, Wm. M., 810 N. Bonnie Brae st., Los Angeles, Cal. 1866
Bross, Harmon, Wahoo, Neb. 310
Brotherston, Bruce W., No. Conway, N. H. 316, 317
Brower, Chas. DeW., 5244 Ohio st., Chicago, Ill. 1888
Brown, Albert R., Lorain, O. 374
[Brown, Amasa A., deceased.
Brown, Charles, *Wasbago, Ont., Canada*, 336, 340
Brown, Charles R., *Pf.*, New Haven, Conn. 59, 516, 1889
Brown, Clarence T., Hinsdale, Ill. 162
Brown, D. F., Eros, La. 208
Brown, Daniel M., Newell, S. D. 47, 404, 410
Brown, Edwin C., Bangor, Me. 210, 211
Brown, Mrs. E. W., Wichita, Kan. 1905
Brown, Elliott W., Northfield, Mass. 1888
Brown, Frank J., Payson, Ill. 166
Brown, Fred H., ——, Illinois, 1910
Brown, Frederick K., Massachusetts, 1907
Brown, George E., Ocheyeden, Ia. 188
Brown, George E., Carsonville, Mich. 260, 270
Brown, George W., Clay Center, Kan. 196
*Brown, Gustavus A., *Sweden*, 1902
Brown, G. B., 2116 Warren st., Toledo, O. 1886
Brown, Giles G., *A. B. C. F. M.* 475, 1899
Brown, Henry E., 2046 E. 96th st., Cleveland, O. 1866
Brown, Henry M., 1808 Concourse st., New York, N. Y. 340
Brown, Henry W., Moncure, N. C. 350
Brown, Herbert S., Darien, Conn. 116
Brown, Hugh E., Hartford, Conn. 120
Brown, James, Anniston, Ala. 88
Brown, James B., Clemen, Neb. 1892
Brown, Jesse J., Henagar, Ala. 83, 1887
Brown, John A., Grinnell, Ia. 1881
Brown, J. Newton, Ardmore, Pa. 1870
[Brown, Luther E., deceased, 12
Brown, Oliver, Alstead, N. H. 314, 318
Brown, Paul W., St. Louis, Mo. 1892
Brown, Richard, Livingston, Mont. 1891
Brown, Robt. E., Waterbury, Conn. 128
Brown, Samuel A., Boston, Mass. 230
Brown, Sterling N., *Pf.*, Washington, D. C. 132
Brown, Thomas J., Los Angeles, Cal. 104
Brown, Thomas J., Madrid, Neb. 306, 310
Brown, Victor F., Bay City, Mich. 258
Brown, William J., Sauk Center, Minn. 284
Brown, William M., Hampton, Conn. 118
Brownback, George W., Susquehanna, Pa. 394
Browne, John K., *A. B. C. F. M.* 475, 1876
Brownlee, Fred L., Sta. A, R.F.D. 5, Columbus, O. 372
Brownsey, Overt L., Dunbarton, N. H. 6, 316
[Brownville, John W., deceased.
Bruce, Charles R., Sanborn, N. D. 1886
Bruce, Robert J., Norway, Me. 218
Brue, James, Choudrant, La. 1887
[Bruechert, Fred H. W., deceased, 12
Brundidge, Hiram A., Altoona, Kan. 1861
Bruner, Charles A., Buda, Ill. 154
Brunk, Wm. R., Chipley, Fla. 134
Brunker, James, *Sec.*, Maize, Kan. 1874
Bruno, Frank J., 2106 No. Tejon st., Colorado Springs, Colo. 1902
Brunstrom, David V., *Pf.*, McPherson, Kan. 1896
Bryan, George A., Norwich, Conn. 1849
Bryant, Albert G., Porterville, Cal. 1906
Bryant, Charles M., Torrington, Conn. 128
Bryant, Samuel J., West Haven, Conn. 1876
Bryant, Seelye, Winthrop, Mass. 6, 8, 254
*Bryant, W. M., Stringtown, Okla. 1899
Buchanan, Wm. J., Brooklyn, N. Y. 1891
Buck, Benjamin F., Anthony, Kan. 196
Buck, George H., Crown Point, N. Y. 1894
Buck, John W., Ceres, Cal. 1885
Buck, Samuel J., *Pf.*, Grinnell, Ia. 1863
Buckham, John W., *Pf.*, Berkeley, Cal. 63, 1888
Buckingham, Merritt S., Ashfield, Mass. 226
Budd, Alfred W., North Brookfield, Mass. 6, 246
[Buell, Lewin F., deceased.
Buell, Seth H., Grand Island, Neb. 304, 305
Buergi, George J., Westmore, Mont.
Bugbee, Rolla G., Peterboro, N. H. 320
Bugbey, Willard S., Roseville, Ill. 168
Buie, Joseph, Mound City, Ill. 1896
Bulfinch, John J., Waldoboro, Me. 210
Bull, David M., *bus.*, 364 Seymour st., Syracuse, N. Y. 1877
Bull, Edward, Pomona, Fla. 1869
Bullock, Motier A., 549 No. 25th st., Lincoln, Neb. 306
Bullock, Motier C., West Winfield, N. Y. 346
Bumpus, Isaac C., Woodfords, Me. 220
Bumstead, Horace, Brookline, Mass. 1872
Bundy, W. R., Anamosa, Ia. 180
Bunker, Fred R., *Durban, Natal*, 1889
*Burch, Henry H., Nashua, Ia. 1898
Burd, Charles G., Pottstown, Pa. 1902
Burdeshaw, James J., Dothan, R. 4, Ala. 84
Burdick, Charles H., Deer Park, Wash. 436
*Burdin, M. J., Anderson, S. C. 1884
Burdon, Henry F., Springfield, Mass. 250
Burgess, Edmund J., Woodburn, Ill. 170
Burgess, George H., Warsaw, N. Y. 346
Burgess, Gideon A., Providence, R. I. 400

Burgess, Hubert F., Sunnyside, Wash. 444
Burgess, J. G., *My.*, Crow Agency, Mont. 1893
Burgess, Louis F., Redding, Conn. 126
Burgess, William, 1654 Rascher av., Chicago, Ill. 1886
Burgess, W. Sydney, Shelburne, Mass. 250
Burgstahler, Herbert J., 229 8th av., S. E., Minneapolis, Minn.
Burhans, Frank D., Dallas, Tex. 418
Burhans, Paul C., Helena, Mont. 1889
Burkart, John J., Baltimore, Md. 1893
Burkett, Casabianca E., Castleberry, Ala. 1897
Burkhardt, Jesse B., Bloomfield, Neb. 302
Burkhardt, Paul, Norfolk, Neb. 308
Burkholder, Clarence M., Chicago, Ill. 1897
Burleigh, Benjamin W., Perry, Ia. 182, 188
Burling, James P., Des Moines, Ia. 182
Burnaby, Sidney A., Boston, Mass. 1881
Burnap, Irving A., Hartford, Conn. 114, 120, 479
Burnell, Arthur T., *St.*, *Ed.*, 2340 E. 9th st., Des Moines, Ia. 1883
Burnett, Wm., Challis, Ida. 152
Burnham, Collins G., *My.*, Lahaina, T. H. 146
Burnham, David E., Essex, Mass. 1902
Burnham, Edmund A., 206 Comstock pl., Syracuse, N. Y. 344
*Burnham, Herman L., Havelock, Neb. 1901
Burns, Harry F., Superior, Wis. 6, 458
Burr, Almond W., *Pf.*, Beloit, Wis. 1875
Burr, Hanford M., *T.*, Springfield, Mass. 1888
Burr, Horace M., Weaverville, Cal.
Burr, Horace Walter, Chicago, Ill. 158
Burr, Huber, *My.*, Mechanics Bank Bldg., San Francisco, Cal. 47
Burr, Marcus, Yantic, R.D. 1, Conn. 118
Burr, William N., La Canada, Cal. 102, 103
Burrell, Arthur S., Georgetown, Mass. 236
Burrill, George H., Easthampton, Mass. 234
Burroughs, Charles H., Gaines, N. Y. 336
Burt, Charles W., Bolton, Conn. 114
Burt, Enoch H., Ivoryton, Conn. 120, 121
Burt, Henry F., Minneapolis, Minn. 1904
Burtner, D. Emery, Lynn, Mass. 240
Burtner, Elmer E., Missoula, Mont. 300
Burtner, Otto W., Ansonia, Conn. 114
Burton, Charles E., Euclid & 96th, Cleveland, O. 6, 370
Burton, Marion L., *Pr.*, Northampton, Mass. 44, 46, 78, 1905
Burton, Nathan L., Galesburg, Ill. 1877
Burton, Robert W., Morenci, Mich. 268
Burtt, Benjamin H., Aurora, Ill. 154
Busfield, Theo. E., No. Adams, Mass. 244
Bush, Allen S., *St.*, 1207 Clayton st., Denver, Colo. 46
Bush, Frank R., 5244 Ohio st., Chicago, Ill. 1905
Bush, Fred R., Kirwin, Kan. 198
Bush, Frederick W., Hopkins, Mich. 1871
*Bush, Jones, Zebulon, Ga. 1869
Bushee, George A., North Abington, Mass. 226
[Bushell, Jonas, deceased, 12
Bushell, Richard, 942 20th av. No., Seattle, Wash. 1890
Bushnell, Albert, *St.*, Kansas City, Mo. 1873
Bushnell, Campbell W., Clarkston, Wash. 1896
Bushnell, Henry A., Bloomington, Ill. 154
Bushnell, Samuel C., Arlington, Mass. 36, 37, 226
Buss, William H., Fremont, Neb. 304, 516
Bussey, Robert D., jr., Centralia, Kan. 196
Buswell, Jesse, Greenspring, Mont. 1898
Butcher, Stephen G., Redfield, S. D. 412
Butcher, William R., Chapin, Ill. 154, 162, 480
Butcher, Wm. T., Prophetstown, Ill. 164, 168
*Butler, A. D., *Sussex*, *England*, 1906
[Butler, Edward P., deceased.
Butler, Elmer W., *St.*, Thorsby, Ala. 46, 82, 479, 514
Butler, Franklin C., Hubbard, Ore. 386
Butler, Frank E., Providence, R. I. 8, 401, 1887
Butler, Gardner S., Demorest, Ga. 140
Butler, George M., Medford, Mass. 242
Butler, Henry E., 756 W. 57th st., Chicago, Ill. 1864
Butler, James E., *El Hule*, *Mexico*, 1890
Butler, Jesse C., Eclectic, R. 1, Ala. 84
Butler, John H., 29 College pl., Oberlin, O. 1885
Butler, William, Longmont, Colo. 1890
Butler, Willis H., Brookline, Mass. 228
Butterfield, Claude A., Foxboro, Mass. 236
Butterfield, Ray E., 1135 Walker av., Woodhaven, N. Y. 346
Buttram, Elijah A., Esto, R.F.D., Fla. 82
Buxton, Albert J., Racine, Wis. 456
Buxton, O. C., Webster City, Ia.
Byers, Ralph C., 4123 Osage st., Denver, Colo. 108
Byington, Edwin H., W. Roxbury, Mass. 228
Byington, George P., Ballard Vale, Mass. 1868
Byrons, E. Henry, Pomona, Fla. 136
Cadman, S. Parkes, 2 Spencer pl., Brooklyn, N. Y. 44, 332, 516
Cadmus, William E., 307 N. Elizabeth st., Peoria, Ill. 166
Cadwalader, John, Big Rock, Ill. 1862
Cadwalader, Morris J., Racine, Wis. 1878
*Cady, Chauncey Marvin, *A.B.C.F.M.* 475, 1881
Cady, George L., 22 Trull st., Dorchester, Mass. 230, 516
Cady, William J., Charles City, Ia. 180
Cain, Frank E., Grand Junction, Colo. 1895
Calderwood, Chas. M., Manchester, Conn. 120
Calhoun, Chas. S., Dexter, Mich. 1901
Calhoun, John C., *bus.*, Tyler, Tex. 1900
Calhoun, John S., Nara Visa, N. Mex.
Calhoun, Newell M., Orange, Conn. 124
*Calhoun, Soltau F., Stockton, Cal. 1872
Calkins, Raymond, Cambridge, Mass. 210, 232, 515
Calkins, Wolcott, Newton, Mass. 256
Calland, William C., *Sec.*, Springfield, Mo. 1880
Callecod, H. Mathew, 333 N. Worth st., Elgin, Ill. 1904
Cameron, Alexander J., Pawtucket, R. I. 400
*Cameron, Donald, Cottonwood, Cal. 1893
Cameron, John H., Pewaukee, Wis. 454
Cameron, Malcolm J., Hammond, Ind. 1897
Camfield, Lewis E., Academy, S. D. 404
Camp, Edward C., Watertown, Mass. 252
Campbell, Andrew, Groveland, Mass. 236
Campbell, Clement C., 815 Irving av. N., Minneapolis, Minn. 282
Campbell, Gabriel, *Pf.*, Hanover, N. H. 1868
Campbell, Hollis A., Springfield, Mass. 1886
*Campbell, James, Brighton, Wash. 1869
Campbell, James M., Sierra Madre, Cal. 106
Campbell, John P., Sulphur Springs, Colo. 112
Campbell, Royal H., Palo Alto, Cal. 98
Campbell, Thomas, 2624 No. Park av., Chicago, Ill. 158
Campbell, Walter W., Rockport, Mass. 248
Campbell, William J., Port Huron, Mich. 270
Campbell, William R., Roxbury, Mass. 36, 46, 230, 514
Canada, Prentice A., Wellfleet, Mass. 252
Candee, George, 803 Oakwood st., Toledo, O. 1862
Capron, Harold S., Irondequoit, N. Y. 6, 338
*Capshaw, B. C., Baltimore, Md. 1902
Capshaw, Benjamin P., Harwinton, Conn. 120
Carey, Edward F., *A. B. C. F. M.* 475, 1901
*Carey, Ephraim M., Echo, Mich. 1872
*Carhart, Charles L., *Beirut*, *Syria*, 1890
*Carlson, August T., *Canada*, 1904
Carlson, Carl E., Forestville, Conn. 114, 124
Carlson, Peter J., Providence, R. I. 1903
Carlson, Thomas A., Peacham, Vt. 428
Carlson, Walter G., Cottage Grove, Minn. 278
Carlton, V. Albert, Rowen, Ia. 184, 190
Carnley, George M., Gordon, Fla. 134, 136
*Carnley, Joel M., Laurel Hill, Fla. 134
Carpenter, Charles C., Andover, Mass. 1860
Carpenter, Philo H., Worcester, Vt. 1879
Carr, Edwin S., Chillicothe, Ill. 160
Carr, J. Scott, Rockefeller, Ill. 168
Carr, William, Poquonock, Conn. 124
[Carrick, Charles W., deceased, 12
Carroll, Charles W., *Supt.*, Harrisburg, Pa. 1888
Carruthers, John B., Fryeburg, Me. 232

Carson, J. William, Manitou, Colo. 1889
Carson, Robert P., Manitou, Colo. 110
Carson, Samuel C., Rosedale, Cal. 106
Carter, Charles F., Hartford, Conn. 118
Carter, Clark, Lawrence, Mass. 1868
Carter, Elijah, Minnesota, 1881
Carter, Fernando E., Jewell, Ia. 184
Carter, George K., Newfane, Vt. 6, 428
Carter, Homer W., *Sec.*, Madison, Wis. 40, 515, 1876
Carter, Joseph N., Andalusia, R. 9, Ala. 84
Carter, Nathan F., Concord, N. H. 1867
Carter, Ray F., Oakland, Cal. 96, 152
Carter, Robert E., Washington, Conn. 128
Carter, Samuel T., Plainfield, N. J. 1909
Carter, Stephen B., Plainfield, Conn. 128
Carter, William C., Powersville, Ga. 1893
Cary, Joseph P., Flemingville, Owego, N. Y. 1899
Cary, Otis, *A. B. C. F. M.* 475, 1877
Cary, William B., Windsor, Conn. 1871
Case, Albert M., Rockford, Ia. 1871
Case, Alden B., *A. B. C. F. M.* 475, 1881
Case, Bert F., South Bend, Wash. 442, 443
Case, Edward Percy, *A. B. C. F. M.* 475, 1911
Case, Harlan P., *St.*, P. O. Box 863, Los Angeles, Cal. 46, 1871
Case, Herbert E. B., *My.*, Pawtucket, R. I. 1904
Case, Horatio M., Emmetsburg, Ia. 1871
Cash, William L., Savannah, Ga. 138, 479
Caskey, John A., Gowrie, Ia. 184
Cass, Francis M., Regent, N. D. 364
Cassel, Isaac W., Geddes, S. D. 406, 407
Castor, Geo. D., *Pf.*, 2223 Atherton st., Berkeley, Cal. 63, 1907
Cate, Geo. H., West Newton, Mass. 1879
Cathcart, Samuel M., Westerly, R. I. 400
Caton, C. H., Joliet, Ill.
Causey, George W., Sylvester, Ga. 1902
Cave, Alfred W., Oskaloosa, Ia. 188
Caverno, Charles, Lombard, Ill. 1866
Cerreta, Canio, Bridgeport, Conn. 114
Chafer, Rollin T., Princeton, N. J. 1909
Chaffee, Frank M., Emporia, Kan. 1864
Chakurian, Enoch E., Kenwood, Cal. 1897
Chalmers, Andrew B., Worcester, Mass. 256, 516
Chalmers, James, Fitchburg, Mass. 236
Chalmers, Thos., Manchester, N. H. 76, 318, 514
Chalmers, William I., Riverhead, N. Y. 1872
*Chamberlain, E. B., Oberlin, O. 1910
Chamberlain, Horace W., *My.*, Honolulu, T. H. 146
Chamberlin, Edward B., Sharon, Vt. 1856
Chamberlin, Jas. A., 2642 Bancroft way, Berkeley, Cal. 1879
[Chambers, Chas. A., deceased.
Chambers, John M., Kennebunkport, Me. 1901
Chambers, Robert, *A. B. C. F. M.* 475, 1870
Chambers, William N., *A. B. C. F. M.* 475, 1879
Champlin, Chas. C., 1649 Hayes st., San Francisco, Cal. 94, 98, 99, 479
Champlin, Frederick R., Cotuit, Mass. 226
Champlin, Oliver P., Fargo, N. D. 1870
Chancy, Nathan B., Bonifay, Fla. 1895
Chandler, Edward H., Danvers, Mass. 1892
Chandler, Everette S., Judson, R.D. 3, Ind. 1887
Chandler, Frederick D., Laconia, N. H. 1869
Chandler, John S., *A. B. C. F. M.* 475, 1873
Chandler, Joseph H., 19 So. La Salle st., Chicago, Ill. 515, 1883
Chandler, Robert E., *A. B. C. F. M.* 475, 1910
Chandler, Watson H., *Ev.*, Wheaton, Ill. 1873
Channon, Irving M., *A. B. C. F. M.* 475, 1888
Chapel, Elmer O., Crockett, Cal. 94
Chapin, Charles H., Marshfield, Vt. 426
Chapin, Franklin M., Traverse City, Mich. 272, 273
Chapin, George E., West Newbury, Vt. 1879
Chapin, George F., Saxton's River, Vt. 430
Chapin, Roswell, Oberlin, O. 1874
Chapin, Samuel W., So. Brewer, Me. 1878
Chapman, Edward M., Lyme, Conn. 124
Chapman, Francis H., Cresbard, S. D. 406
Chapman, Herbert E., Waterville, Minn. 282, 286
Chapman, Richard K., Tripoli, Ia. 190
Charnock, Geo. A., 144 Broad st., San Francisco, Cal. 98
*Charron, Chas. L., Worcester, Mass. 1898
Chase, Bernard L., East Concord, N. H. 6, 316
Chase, Charles E., Glen Ellen, Cal. 1887
Chase, C. Thurston, Lynn, Mass. 240
Chase, Edward, Kennebunkport, Me. 1863
Chase, Edward A., Beverly, Mass. 228
Chase, Ezra B., New London, R.F.D. 4, O. 378
Chase, Levi G., Concord, N. H. 1870
Chase, Loring B., Sunderland, Mass. 252
*Chase, Samuel B., Lewiston, Ida. 1898
Chatfield, G. A., Kansas. 1895
Cheadle, Steven H., West Palm Beach, Fla. 1881
Cheney, Burton H., Winthrop, Ia. 180, 192
Chenowith, Francis, Lucca, N. D. 358, 362
Cherington, Reed B., Porterville, Cal. 98
Chevis, Ernest C., Middleville, Mich. 268
Chickering, John W., *Pf.*, Washington, D. C. 1860
Chidley, Howard J., East Orange, N. J. 326
Child, Bernard V., Parkman, O. 376, 378
Child, Francis S., East Brimfield, Mass. 231
Child, Frank S., Fairfield, Conn. 118
Childress, John F., Postville, Ia. 188
Childs, Irving H., Deerfield, Mass. 234
Childs, Jas. H., Marion, R.F.D., Mass. 248
Childs, Truman D., Middle Haddam, Conn. 120
Childs, William, Kalkaska, Mich. 1891
Choate, Charles W., Kokomo, Ind. 1877
Choate, Washington, Essex, Mass. 64, 1875
Christiansen, Charles J., Oklahoma City, Okla. 384, 481
Christie, George W., So. Coventry, Conn. 1873
Christie, Sarah E. M., Angelica, N. Y. 1895
Christie, Thomas D., *A. B. C. F. M.* 475, 1877
Chunn, Clay D., Waterbury, Conn. 128
Church, Alfred C., Roxborough, Pa. 394
*Church, Felix L., Pueblo, Colo. 110
Chute, Edward L., Conway, Mass. 232
Chutter, Frederick G., Norwich, Vt. 428
Chynoweth, John T., Racine, Wis. 456
Claflin, A. H., Allegheny, Pa. 390
Claflin, John, Eaton Rapids, Mich. 262
Clancy, Judson V., Beverly, Mass. 228
Clancy, William P., So. Egremont, Mass. 234, 235
Clapp, Cephas F., Washougal, Wash. 444
Clapp, Ellery C., Northampton, Mass. 1906
Clapp, Raymond G., Stafford Springs, Conn. 126
Clapp, Richard H., Farmington, Me. 214
Clark, Albert W., *A. B. C. F. M.* 475, 1868
Clark, Alden H., *A. B. C. F. M.* 475, 1904
Clark, Allen G., Plymouth, Minn. 278
Clark, Asahel L., Elizabeth, N. J. 1861
Clark, Calvin M., *Pf.*, Bangor, Me. 57, 480, 514, 1890
Clark, Charles, Millers Falls, Mass. 242
Clark, Charles W., St. Albans, R.F.D. 2, Vt. 426
Clark, Chester M., Fairview, Kan. 196, 198
Clark, Cyrus A., *A. B. C. F. M.* 475, 1887
Clark, Daniel J., East Haven, Conn. 116
Clark, DeWitt S., Salem, Mass. 37, 248
Clark, Edson L., Dalton, Mass. 1859
Clark, Ernest E., Pittsburg, Pa. 392
Clark, Francis E., *Pr.*, Auburndale, Mass. 1876
Clark, George L., Wethersfield, Conn. 130
Clark, George V., 2369 East 36th st., Cleveland, O. 370
Clark, George W., Canterbury, Conn. 114
Clark, Grant V., Rhinelander, Wis. 456
Clark, Isaac, *Pf.*, Washington, D. C. 1861
Clark, James S., North Bennington, Vt. 422, 423
Clark, John H., Aiken, Minn. 276
Clark, John L., 47 Linden st., Brooklyn, N. Y. 334
Clark, Joseph B., *Sec.*, 1114 St. Johns place, Brooklyn, N. Y. 40, 1867
Clark, Kimball K., Ferndale, Cal. 94, 95
Clark, Moulton N., Dixon, Ill. 160
Clark, Orville C., 863 Sherburne av., St. Paul, Minn. 284
Clark, Robert, Fowler, Vt. 1907
Clark, Victor F., Ashland, Neb. 1883
Clark, William A., Greensboro, N. C. 350
Clark, William C., Barnet, Vt. 422

Clark, William J., Hinsdale, Ill. 1869
Clarke, Alfred T., Talladega, Ala. 64, 88
Clarke, Almon T., West Palm Beach, Fla. 137, 479, 1872
Clarke, Charles F., Whitneyville, Conn. 1889
Clarke, Charles F., 7212 Woodlawn av., Seattle, Wash. 442
Clarke, Clement G., 307 5th av. S. E., Minneapolis, Minn. 1900
Clarke, James F., *A. B. C. F. M.* 475, 1856
[Clarke, Joseph B., deceased.
Clarke, William P., *A. B. C. F. M.* 475, 1891
*Clary, Timothy F., Mattapan, Mass. 1860
Clayton, John B., Kirkwood, Mo. 1881
Cleaves, Charles P., East Andover, N. H. 314
Clements, Edgar T., 66 Fisher av., White Plains, N. Y. 346
Clemmer, Ephraim B., Austinburg, O. 1888
Clemons, John T., Talladega, Ala. 88
Cleveland, Henry C., *bus.*, Dell, Ore. 1897
Clews, William, Maine, 1905
Clifton, Theodore, *Sec.*, 19 S. La Salle st., Chicago, Ill. 36, 1873
*Clippenger, Arthur R., Dayton, O. 1910
Clutterbuck, John G., Ashtabula, R.F.D., O. 378
Clyde, John P., Ames, Ia. 1899
Coate, Henry, Morenci, Mich. 1876
Coate, Robert M., *T.*, Atlanta, Ga. 1895
Coats, Martin D., Klamath Falls, Ore. 1910
Cobb, Edward S., *A. B. C. F. M.* 475, 1904
Cobb, Elisha G., Northampton, Mass. 244
Cobb, Wm. H., Newton Center, Mass. 37, 1872
Cobleigh, Mrs. Elvira C., Walla Walla, Wash. 1890
Coburn, Luther G., Oakville, Conn. 124
Cochlin, Demas, Traverse City, Mich. 272
Cochran, Florenzo C., 2906 R st., Lincoln, Neb. 1880
Cochrane, Robert H., Weymouth, Mass. 254
Codella, Pasquale, Waterbury, Conn. 128, 129
[Cogswell, Joseph S., deceased, 13
Colburn, Cary S., 1977 Garfield av., Kansas City, Kan. 1905
Colburn, Eugene E., Yarmouth, Mass. 256, 257
Colburn, Harvey C., Marion, Ind. 1903
Colby, John, Fitzwilliam, N. H. 1855
Colcord, Daniel H., *Pf.*, Claremont, Cal. 1881
Colcord, Samuel, 39 East 50th st., New York, N. Y. 44, 1875
*Cole, E. O., Paradise, Mont. 1908
Cole, G. Henry, Wolverine, Mich. 1909
Cole, James Henry, Millerville, R. 2, Ala. 84
Cole, John A., Elburn, Ill. 162
Cole, Nelson F., Mobridge, S. D. 410
Cole, Royal M., Forest Grove, Ore. 1867
Cole, Samuel V., *Pr.*, Norton, Mass. 1889
Cole, Thomas W., Clintonville, Wis. 448
Colledge, William A., Chicago, Ill. 1885
Collett, Beryl Bishop, Colusa, Cal. 1911
Collett, F. G., Colusa, Cal. 1911
Collier, Christopher W., Bangor, Me. 210
Collin, Henry P., Coldwater, Mich. 1869
Collins, Edrie, Belding, Mich. 258
Collins, Elbert J., Lamoille, Ill. 164
*Collins, George B., Davenport, Okla. 1894
Collins, Howard W., Deer Isle, Me. 212
Collins, Josephus, *bus.*, Kingfisher, Okla. 1874
Collins, Mary C., Keokuk, Ia. 1899
Collins, William, 1343 W. 80th st., Cleveland, O. 1890
Colman, George W., *Sec.*, 655 No. Central av., Chicago, Ill. 1862
Coman, George H., Breckenridge, Mich. 260
Comin, John, New London, Wis. 454
*Commander, A. A., Vaughnville, Ala.
*Commander, S. Franklin, Vaughnville, Ala. 1907
Commons, Walter H., East Weymouth, Mass. 6, 254
Compton, Herbert E., 815 Woodbine av., Oak Park, Ill. 1892
Conard, W. J., Marshall, Minn. 47, 276, 1889
Condit, Frank H., Big Timber, Mont. 6, 298
Condit, Henry J., Nutley, N. J. 326
Cone, James W., Little River, Kan. 200
Cone, John H., Green River, Wyo. 196
Congdon, Merritt J., Utica, N. Y. 1895
Conkle, Noble W., Absarokee, Mont. 298
Conley, Henry W., Seal Harbor, Me. 216, 217
Conley, Isaiah B., Hebron, N. H. 1896
Conner, James R., Garrettsville, R.F.D., O. 376
Connet, Alfred, Murray, Okla. 1861
Connolly, Charles P., 731 Marshall st., Milwaukee, Wis. 452
Conrad, Arcturus Z., Boston, Mass. 228, 516
Conrad, George A., Norfolk, Neb. 308
Conrad, William C., Dehesa, Cal. 6, 102
Conrad, William O., Keene, N. H. 76, 318
Constant, Edward, Fairmont, Minn. 278
Converse, Edward J., 59 W. 4th av., Columbus, O. 372, 374
[Converse, Wm. A. C., deceased.
Convis, Lewis A., 1916 No. Winchester av., Chicago, Ill. 6, 156
Cook, Arthur W., Owens, Wis. 448, 452, 454, 456
*Cook, E. Albert, *Montreal, Canada,* 1901
[Cook, Jonathan B., deceased, 13
Cook, Silas P., *My.*, Pittsfield, Mass. 1870
Cook, William, 3574 Lexington av., Chicago, Ill. 156
*Cooke, G. W., Black Diamond, Cal. 94
Cooke, Sidney T., 51 Bloomfield st., Dorchester Center, Mass. 1905
Cooke, William H., 2244 Magnolia st., Oakland, Cal. 1880
Cookman, Isaac, San Diego, Cal. 1888
Cool, James W., 4858 Colfax av. S., Minneapolis, Minn. 282
Cool, Peter A., Supt., 31 Hathaway bldg., Milwaukee, Wis. 516, 1874
Cooledge, Charles E., South Manchester, Conn. 1885
*Cooley, Canfield T., No. Yakima, R.F.D. 1, Wash. 1905
Cooley, H. George, *bus.*, Long Beach, Cal. 1891
Cooley, William Fobes, 192 Claremont av., New York, N. Y. 1884
Coolidge, Henry A., Baldwinville, Mass. 252
Coombe, Philip, 3415 Jackson st., San Francisco, Cal. 1881
Cooper, Harold, Sedalia, Mo. 294
Cooper, James W., Hartford, Conn. 1868
Cooper, John H., Los Angeles, Cal. 104
*Cooper, Samuel B., New York, 1887
Copping, Bernard, Stratham, N. H. 320, 322
Coquillette, Wm. E., Byron, Ill. 1876
Corbett, Fred W., Lansing, Mich. 1890
Corbin, Oliver L., Likely, Cal. 96, 97
Corbin, Paul L., *A. B. C. F. M.* 475, 1899
Core, Harley R., Goulds, Fla. 1905
Corey, Ephraim M., Bellaire, Mich. 262
Cornell, Alfred, West Townshend, Vt. 6, 430
Cornell, Douglas H., Glencoe, Ill. 162
Cornwell, Albert G., Elmira, N. Y. 1910
Corson, Thomas M., *Humacao, Porto Rico,* 398
Corwin, Carl H., *Fajardo, Porto Rico,* 398
Cory, Isaac L., Clinton Junction, Wis. 448
*Cotton, Edward H., Provincetown, Mass. 1909
Cotton, Harry A., Chesterfield, Ill. 156
Cotton, Jarvis P., 2540 Seminary av., Chicago, Ill. 1905
Couchman, Thomas B., Earlville, Ia. 178, 182
Coulter, Charles W., Derby, Conn.
Coulter, Cyrenius N., Traverse City, Mich. 1867
Countermine, Jacobus Laudon, Box 2, Scappoose, Ore. 1889
Countryman, Franklin, E. Haddam, Conn. 6, 116
Courter, John E., Pittsford, Mich. 270
Cousins, Edgar M., Old Town, Me. 210, 216, 217, 218, 480
Covell, Arthur J., Fitchburg, Mass. 50, 236
Cowan, John, Lyme, N. H. 318
Cowan, John W., Crete, Neb. 304
*Coward, William O., Dehesa, Cal.
Cox, Homer W., Hemingford, Neb. 306, 308
Cox, Sidney H., Philadelphia, Pa. 390, 392, 516
Coxon, Leroy, Schriever, La. 208
*Crabtree, Allan, Palestine, Tex. 418
Crafts, Daniel L., Foxboro, Mass. 1876

*Cragg, Amos E., Kendall, Mich. 1885
Cragin, Charles C., Campbell, Cal. 100
Craig, Eber E., Nashville, Tenn. 1908
Craig, George W., South Hartford, N. Y. 344, 345
Craig, John E., Wallace, Neb. 310
Craig, Timothy C., *Ch.*, Wethersfield, Conn. 1893
Cram, Delbert W., *My.*, Bettles, Alaska, 1895
Cram, Elmer E., Maxbass, N. D. 1900
Cramer, Frank L., Des Moines, Ia. 1898
Crane, Benson B., Buford, Ga. 140
Crane, Charles D., Saylesville, R. I. 400
*Crane, Edward P., Minto, N. D. 1864
Crane, Frank, Chicago, Ill. 1884
Crane, Henry C., Central Village, Conn. 1873
Crane, Wm. M., Richmond, Mass. 248
Crater, George W., Twin Falls, Ida. 1889
Crathern, C. F. Hill, Worcester, Mass. 6, 256
*Crawford, John C., Ia. 1888
Crawford, Lyndon S., *A. B. C. F. M.* 475, 1879
*Crawford, Oliver C., Albany, N. Y. 1893
Crawford, Otis D., Grand Rapids, Mich. 1872
Crawford, Sidney, Wayland, Mass. 252
Crawford, William, Mazomanie, Wis. 452
Credeford, Geo. H., Ward Hill, Mass. 238
Creegan, Charles C., *Pr.*, Fargo, N. D. 78, 1874
Crellin, Howard C., Esmond, N. D. 6, 358, 360, 362
Cressman, Abraham A., Syracuse, Neb. 310
Cressman, Edmund L., Lawrence, Kan. 1879
*Crew, B. A., Mounds, Ill. 1910
Crewe, A. Reginald, Piermont, N. H. 318, 320
Crips, Philip M., Grand Rapids, Mich. 1878
Crist, Wm. L., Terre Haute, Ind. 1903
Cristy, Albert B., *Sec.*, Providence, R. I. 1879
Crocker, Herbert G., Portland, Ore. 388
Croft, Charles P., Weatogue, Conn. 1873
Croker, George H., Whiting, Ia. 1888
Croker, John, Exeter, Neb. 304
Cromer, Jeremiah C., Vermilion, S. D. 412
Cronmiller, Bruce W., South Hadley Falls, Mass. 250
Crook, Isaac Clark, Alturas, Cal. 94
Crooks, Chas. M., Saundersville, Mass. 236
Crooks, Ezra B., *T.*, Evanston, Ill. 1898
*Crosbie, Hadley M., Salem, Ia. 1876
Crosby, John F., Dover, N. H. 1892
Cross, Allen E., Brookline, Mass. 8, 1892
Cross, Edward W., Livingstone, Mont. 6, 300
[Cross, James F., deceased, 13
Cross, Judson L., Schenectady, N. Y. 344
Cross, Roselle T., 1378 W. Clifton blvd., Lakewood, O. 1869
Cross, Rowland S., Livingstone, Mont. 298, 300
[Cross, William H., deceased.
Crossland, Edgar, South Acton, Mass. 226
Crossley, Ellis, Erwin, S. D. 406
Croswell, Micah S., Altadena, Cal. 1869
Crouch, William S., Maple Hill, Kan. 1888
*Crowder, Francis J., Wis. 1860
Crowdis, Edwin G., Kingston, Mass. 238
Crowell, Nelson W., Glendo, Wyo. 460
Crowell, Preston R., Medway, Mass. 242
Crowell, Zenas, Attleboro Falls, Mass. 1877
Crowson, John R., Calera, R.D. 1, Ala. 1894
Crum, John H., Indianapolis, Ind. 1862
Cull, John A., 4652 California st., San Francisco, Cal. 98
Cullen, Archibald, Lanesboro, Mass. 240
Culpepper, Lewis P., Stroud, R.D. 2, Ala. 1857
Culver, Franklin J., *bus.*, Forest Home, Cal. 1890
Culver, William C., Mountain Creek, R.D. 2, Ala. 1890
Cumings, John M., Farragut, Ia. 182
Cummings, Arthur G., Middleboro, Mass. 242
Cummings, Geo. H., W. Boylston, Mass. 254
Cummings, Henry, Strafford, Vt. 430
Cunningham, Robert A., Lowell, Wash. 438
Curdy, Edward A., Torrington, Conn. 128
Curran, Edward, *Ed.*, 980 E. Stark st., Portland, Ore. 1893
*Currie, A. Harlan, Detroit, Mich. 1906
Currier, Albert H., Oberlin, O. 55, 1862
Curtis, Allen L., Estelline, S. D. 406, 410
Curtis, Anson B., Edelstein, Ill. 1886
Curtis, Asher W., Southern Pines, N. C. 47, 1868
Curtis, Charles B., Beloit, Ala. 88
Curtis, Charles H., Toppemish, Wash. 444
Curtis, Edward D., *St.*, Indianapolis, Ind. 1883
[Curtis, Edward L., deceased, 13
Curtis, Ethan, 207 Comstock place, Syracuse, N. Y. 1868
Curtis, George, West Haven, Conn. 1865
Curtis, John S., Ludlow Center, Mass. 240
Curtis, Norman R., Brighton, R.F.D., Colo. 110, 112
Curtis, Walter R., Clarendon, Vt. 424, 425
Curtis, Walter W., New Haven, Conn. 1872
[Curtis, William, deceased, 14
Curtis, William C., Norwalk, Conn. 1888
Curtis, William C., Bethel, Me. 210
Curtis, William L., *A. B. C. F. M.* 475, 1889
Curtis, William W., Oberlin, O. 1873
Curtiss, Payson L., 5715 Ontario st., Chicago, Ill. 158
Cushing, Edwin B., Buda, Ill. 1896
Cushman, Charles E., Anita, Ia. 178
Cutler, Alexander E., Spring Valley, Minn. 286
Cutler, Charles, Tallmadge, O. 1857
Cutler, Charles H., Andover, Mass. 8, 516, 1886
Cutler, Fred'k M., Wenham, Mass. 252
Cutler, George B., Ware, Mass. 1882
Cutler, Gilbert B., Boston, Mass. 230
Cutler, Temple, Ipswich, Mass. 1861
Cutler, Walter A., Grass Lake, R.F.D., Mich. 1895
Cutter, Marshall M., Assonet, Mass. 236
Dahlberg, Fred, Stoughton, Wis. 456
Dahlgren, John A., Dover, N. J. 326
Dahlstrom, A. H., 2412 Washington st., Lincoln, Neb. 306
Dahlstrom, Julius, Stamford, Conn. 1884
Daily, John H., Herndon, Va. 1879
Dains, Charles H., Ventura, Cal. 106
Dale, J. Harold, Billerica, Mass. 228, 229
Daley, Charles M., Douglass, Wyo. 46, 460, 482
*Dalton, J. J., Oktaha, I. T. 1904
Dalton, Martin L., Maine, N. Y. 338
Daly, James A., Rochester, N. Y. 1868
Dalzell, George, Shoshoni, Wyo. 460
Damon, Cyrus W., Wauwatosa, Wis. 1892
Dana, Malcolm, Ottumwa, Ia. 188
Dana, Samuel H., Exeter, N. H. 316
Dando, Wm. Stewart, Shabbona, Ill. 168
Danford, James W., Tower City, N. D. 1885
Danforth, James R., Groton, Conn. 118
Danforth, J. Romeyn, N. London, Conn. 122
Danforth, Ralph E., East Jaffrey, N. H. 318
Danforth, Wm. E., Elmhurst, Ill. 1896
Daniell, N. Carter, Watertown, Wis. 458
Daniels, Chas. H., Wellesley, Mass. 1873
Daniels, Joseph L., Tryon, N. C. 354
Darling, Marcellus W., National Home, Milwaukee, Wis. 1878
Darling, Marion, Minneapolis, Minn. 1901
Darlington, Samuel K., Key West, Fla. 134
Darnell, Elias, Dawsonville, Ga. 1878
Darrah, John M., Springfield, Ill. 1892
Dascomb, Harry N., Franklin & W. 45th st., Cleveland, O. 370
Davenport, Henry A., Bridgeport, Conn. 1873
Davenport, John G., Waterbury, Conn. 128
Davenport, Merriam B., Tulare, Cal. 100
Davidson, James A., Atlanta, Ga. 1895
Davidson, John N., Green Lake, Wis. 450
Davidson, Joseph B., *Sec.*, Milwaukee, Wis.
Davidson, Wm. E., Walworth, Wis. 458
Davie, Chas. N., No. Bridgton, Me. 212, 214
Davies, Arthur, Black Creek, N. Y. 332
Davies, Arthur E., *Pf.*, 146 E. Framhes st., Columbus, O. 1893
[Davies, D. Dyfri, deceased, 14
Davies, D. E., Sprague, Wash. 1875
Davies, David F., Plainfield, Mass. 238, 239, 246
Davies, Henry, Bangor, Wis. 1867
Davies, James, Harrison, Mich. 264
Davies, James W. F., Winnetka, Ill. 170
Davies, John B., Morristown, N. Y. 392

[Davies, John D., deceased, 14
Davies, John F., Carroll, Neb. 302
*Davies, John F., Colton, Cal. 1873
Davies, John L., Marysville, O. 374
Davies, John P., Carroll, Neb. 1890
Davies, John W., Chicago, Ill. 156
*Davies, J. Parry, Pittsburg, Pa. 1884
Davies, Rachel E., Watertown, Wis. 1899
Davies, Richard R., Wauseon, O. 1875
Davies, Roderick, Nanticoke, Pa. 1897
Davies, Theophilus, Miners Mills, Pa. 392
Davies, Thomas D., Londonderry, Vt. 426
Davies, Thomas E., Hartford, Conn. 1865
Davies, Thomas M., West Tisbury, Mass. 254
Davies, Thomas T., Sandy Creek, N. Y. 342, 344
Davies, William, Los Angeles, Cal. 104
Davies, William A., Elgin, Neb. 308
Davies, William B., Sedalia, Mo. 294
Davies, William C., Walton, R.F.D. 3, N. Y. 340, 346
Davis, Albert H., Palermo, Cal. 98
Davis, Albert P., Pomona, Cal. 8, 106
Davis, Austin I., Sanford, Me. 220
Davis, Charles H., Portland, Me. 218
Davis, D. J., Ripon, Cal.
Davis, D. Webster, Nisland, S. D. 47, 404, 410, 412
Davis, Ernest C., Lawrence, Mass. 240
Davis, Frank, Otsego, Mich. 268
Davis, F. Lincoln, Taunton, Mass. 252
Davis, George W., Irondale, Wash. 1886
Davis, George W., *Pr.*, 2268 Blake st., St. Paul, Minn. 284
Davis, James, Waikaue, T. H. 150
*Davis, John H., Torrington, Conn. 1893
*Davis, J. Webster, Crawford, Neb. 1907
Davis, Lemuel, Pompton Plains, N. J. 1897
Davis, Lloyd G., *Pf.*, Rome, Ga. 1908
Davis, Mark C., *My.*, Wolf Creek, Ore. 47, 388
Davis, Oscar F., New Richmond, Wis. 1895
Davis, Ozora S., 20 N. Ashland blvd., Chicago, Ill. 62, 514, 516, 1896
Davis, Perley B., W. Roxbury, Mass. 1862
Davis, Reuben L., Clark, Colo. 1907
Davis, Samuel I., Nanticoke, Pa. 392
Davis, Smith C., Albuquerque, N. Mex. 1887
Davis, Travis, Nichols, Ga. 1905
Davis, Valentine T., Grand Saline, Tex. 418
Davis, Virgil E., New London, O. 1908
Davis, William B., Sedalia, Mo. 294
Davis, Wm. V., Leavenworth, Wash. 438, 439
Davison, Joseph B., *Sec.*, Milwaukee, Wis. 1866
Davison, Thomas W., Atlantic, Mass. 248
*Davisson, Augustus, Charleston, S. C. 1883
Davisson, William F., *Medicine Hat, Alta.* 1910
Dawson, William E., Blaine, Wash. 1884
*Dawson, W. J., *bus.*, Met. bldg., Minneapolis, Minn. 1889
Dawson, William L., Seattle, Wash. 1899
Dawson, William T., Minneapolis, Minn. 282
Day, Ernest E., Iron River, Wis. 450
Day, Ernest Ellsworth, Cedar Falls, Ia. 180
Day, Fred Wilson, Franklin, Vt. 426
Day, Philemon R., W. Hartford, Conn. 1864
[Day, Rodney C., deceased.
Day, Warren F., 936 So. Union av., Los Angeles, Cal. 104
Day, William C., Santa Rosa, Cal. 100
Day, William H., 946 So. Union av., Los Angeles, Cal. 104, 514
Dazey, Jonathan C., Guthrie, Okla. 1883
Deakin, George B., Ionia, Ia. 178, 184
Deakin, Samuel, Cowles, Neb. 304
Dean, Benj. A., Hildreth, Neb. 306
Dean, Mrs. Benjamin A., Hildreth, Neb. 6, 1911
Dean, Edwin B., Northfield, Minn. 282
Dean, Frank W., Mount Hermon, Cal. 1898
Dean, Frederick A., Clayton, Mich. 1896
Dean, Martin G., Topeka, R.F.D. 2, Kan. 1852
Deane, James, 444 Prospect st., Herkimer, N. Y. 1866
Deane, John Pitt, Beloit, Wis. 1901
Deans, James, Friendship, Wis. 448, 450, 454
De Barritt, Alfred, *Cienfuegos, Cuba,* 1895
De Berry, P. R., Raleigh, N. C. 352
De Berry, Wm. N., Springfield, Mass. 250, 251
De Bevoise, Gabriel H., Walpole, N. H. 76, 1865
De Bois, Charles N., 2623 Hilgard av., Berkeley, Cal. 1906
Deck, Herbert A., Tombstone, Ariz. 46, 90
Decker, Frank H., Providence, R. I. 1882
De Coteau, Louis, Santee, Neb. 1895
Deen, John E., Nichols, Ga. 140, 142
De Forest, Heman P., Lexington, Mass. 1867
[De Forest, John H., deceased, 14
De Groff, Charles F., Letcher, S. D. 1897
De Haan, Arie B., *A. B. C. F. M.* 476, 1909
De Harppart, W. E., Agra, Okla. 1894
Deighton, Fred, Redridge, Mich. 1905
Deiss, Harry J., Milroy, Pa. 392
De Kay, George H., 2027 Delaware st., Berkeley, Cal. 1890
Delaporte, Philip Adam, Honolulu, T. H. 1899
Dell, Frank E., California, 1900
Dell, George W., Nichols, N. Y. 1885
De Long, David D., 5956 Henry st., Chicago, Ill. 166
De Long, Thomas W., California, 1877
Delzell, Finis E., Brentwood, N. H. 314
Demerritt, John P., Tamworth, N. H. 1870
Deming, Vernon H., E. Douglas, Mass. 234
Demond, Abraham L., Charleston, S. C. 402
Demorest, Wm. L., 167 Dearborn st., Chicago, Ill. 1880
De Mott, George C., Bath, Me. 210
Denio, Francis B., *Pf.*, Bangor, Me. 57, 1881
Denison, George B., Cando, N. D. 1901
Denison, John H., Williamstown, Mass. 1870
Denison, John H., Boston, Mass. 228
Denison, Robert C., New Haven, Conn. 122
Dennett, Tyler, Los Angeles, Cal. 104
Denney, Oscar H., Elmira, N. Y. 1882
Denney, Wilson, Cedar Rapids, Ia. 180, 480
Denny, Walter B., Three Oaks, Mich. 272
Dent, Thomas J., Aberdeen, S. D. 404
De Peu, John, Bridgeport, Conn. 114
Depew, Arnott W., Wataga, Ill. 170
Depher, Harry A., 354 Diven av., Elmira, N. Y. 336
*DeWitt, James R., Fremont, N. H. 6, 1911
De Puy, Wellington, Rantoul, Ill. 168
Derbyshire, Arthur J., Haverhill, Mass. 6, 238
De Riemer, William E., Washington, D. C. 1867
Derome, Jules A., Sioux Falls, S. D. 1889
Derrick, Thomas H., Granby, Mass. 236
Desha, Stephen L., Hilo, T. H. 146
Detling, William C., Unionville, O. 376, 378
Dettmers, Carl A., 1000 Iowa av., Muscatine, Ia. 186
Devitt, Theophilus S., Winona, Minn. 286
De Weese, Frank N., 3223 Gilpin st., Denver, Colo. 108
Dewey, Harry P., 500 Groveland st., Minneapolis, Minn. 44, 282, 514
Dexter, Daniel W., California, 1901
Dexter, Frank N., *My.*, Ashland, Wis. 1885
Dexter, Granville M., 1414 Walnut st., Berkeley, Cal. 1873
Deyo, John M., South Britain, Conn. 126
Dibble, William L., Worthington, Minn. 1894
Dick, Guy L., Portland, Ore. 1910
Dick, Jeremiah M., *My.*, Seattle, Wash. 47, 1883
Dickensheets, John Q., McLaughlin, S. D. 410
Dickerman, Geo. S., New Haven, Conn. 1868
Dickerman, Josiah P., North Attleboro, Mass. 244, 245
Dickerson, Orson C., Mendota, Ill. 1857
Dickey, Fred M., Tuxedo, Md. 1891
Dickey, John G., Marmarth, N. D. 362
Dickey, Myron P., Kennebunk, Me. 216, 217
Dickinson, Charles H., Boston, Mass. 1885
Dickinson, Cornelius E., Belpre, O. 368
Dickinson, Ferdinand W., Homer, N. Y. 1868
Dickinson, G. Lyman, Greenwich, Mass. 1876
Dickinson, Minnie J., Boise, Ida. 152
Dickinson, Samuel W., *Sec.*, 457 Ashland av., St. Paul, Minn. 1874
Dickinson, Selden C., Eaton, Colo. 110

Dickinson, Walter B., Kalamazoo, Mich. 266
Dickson, James H., *A. B. C. F. M.* 475, 1900
Dickson, John W., Hayden, Colo. 1894
Didriksen, Sevrin K., New Haven, Conn. 1890
Diefenbach, Arthur C., Benton Harbor, Mich. 258
Diehl, Grover L., 916 Evangeline rd., Cleveland, O. 370
Diehl, Wilhelm F., Sioux Falls, S. D. 412
Dietrich, Emil, Lead, S. D. 408
Dietrich, Henry J., Hosmer, S. D. 1901
Dietrick, Will A., *London, England,* 1899
Dike, Samuel W., *Sec.*, Auburndale, Mass. 1869
Dill, Arthur C., Winter Park, Fla. 136
Dilley, May T., *Mexico.*
Dilley, Samuel V., *Mexico,* 1893
Dimond, Roger E., Haven, Kan. 198, 200
[Dingwell, James, deceased.
Dingwell, James D., Central Falls, R. I. 398
Dinsmore, Chas. A., Waterbury, Conn. 128
Disbrow, Edward D., 306 Merriam av., Syracuse, N. Y. 344
Dixon, Sarah A., Tewksbury, Mass. 252
Dixon, Wm. R., Geneva, Ill. 162
[Doane, John, San Diego, Cal. 106
Doane, John W., deceased, 14
Dobson, Andrew W., Anadarko, Okla. 382
Dodd, Augustus R., Vaughn, Wash. 436, 444
Dodd, Leonard, Nashua, N. H. 1878
Dodd, Thomas B., Washington, D. C. 1868
Dodge, George S., Boylston Center, Mass. 230
Dodge, Prescott D., Tallmadge, O. 378
Dodge, Rowland B., *My.*, Wailuku, T. H. 150
Dodge, Seward M., 100 Bonita av., Oakland, Cal. 1878
Doidge, William, Binghamton, N. Y. 332
Dole, Charles J., Chelsea, Mich. 260
Dole, James H., Ravenna, O. 1887
Dolliff, Frank S., Brooks, Me. 1892
Donaldson, J. Isaiah, Austin, Tex. 78, 418, 419
Donaldson, Levi J., Medina, O. 1874
Donat, Anthony S., St. Louis, Mo. 294
Donnell, Albert, Burlington, Mass. 232
Donovan, David, Dundas, Minn. 1887
Donovan, John L., Chicago, Ill. 1905
D'Ooge, Martin L., *Pf.*, Ann Arbor, Mich. 1878
Dooly, John, Great Barrington, Mass. 1872
Doolittle, John B., Meriden, Conn. 1864
Dorland, Chester P., *bus.*, Monrovia, Cal. 1897
Dorn, Wm. H., St. Louis, Mo. 294, 295
Dornan, William W., Whitman, Mass. 254
*Dornhoefer, John, 9841 Ewing av., Chicago, Ill. 6, 158
Doty, Micajah, Miller, S. D. 1888
Dougherty, Jas. G., 530 Oakland av., Kansas City, Kan. 1870
Dougherty, M. Angelo, Cambridge, Mass. 1869
Douglas, Alexander, Mott, N. D. 356, 364
Douglass, H. Paul, *Sec.*, New York, N. Y. 42, 1894
Douglass, Mrs. Hetta F., Little Shasta, Cal. 96
Douglass, Roscoe D., Oroville, Cal. 98
Douglass, Solomon J., New Haven, Conn. 1863
Douglass, Truman O., *Sec.*, Grinnell, Ia. 516, 1868
Douglass, Truman O., jr., Des Moines, Ia. 182
[Dow, William W., deceased.
Dowd, Quincy L., Roscoe, Ill. 168
Dowding, Henry W., Portsmouth, Va. 434
Downs, Allison O., Buena Vista, Colo. 108
Downs, Charles A., Brooklyn, Conn. 114
Doyle, Amos A., Almira, Wash. 436
Drahms, August, Hilo, T. H. 146
Drake, Charles W., New Haven, Conn. 1881
Drake, Edward E., 3113 Fremont av. No., Minneapolis, Minn. 282
Drake, George B., 1411 Ruby av., Kansas City, Kan. 198
Drawbridge, Robert W., Pepperell, Mass. 246
Drawdy, Sylvester M., Hahira, Ga. 1899
Drennan, Manuel J., 1002 Lake st., Evanston, Ill. 1866
Drew, Charles E., Hastings, Okla. 1889
Drew, Edward P., Worcester, Mass. 256
Drew, Frank L., Palms, Cal. 1881
Drew, Wm. J., Marshall, Ill. 164
Driesbach, Charles H., Redfields, S. D. 1891
Drisko, Raymond C., Herndon, Va. 434
Driver, Geo. H., Exeter, N. H. 76, 316
Duff, Ralph J., Detroit, Mich. 1893
Dumm, B. Alfred, Topsfield, Mass. 252
Dumm, William W., Palms, Cal. 1886
Dunaway, Willis J., Alexander City, R. 6, Ala. 1888
Dunbar, Robert W., Millbury, Mass. 242, 243
Duncan, Calvin W., Colorado City, Colo. 108
Duncan, John M., Norfolk, Mass. 244
Duncklee, Maurice J., Saxonville, Mass. 236
Dungan, George W., Waverly, Nev. 310
Dungan, Thomas A., Chadron, Neb. 302
Dunham, Samuel E., Buckingham, Conn. 6, 114
Dunlap, Geo. H., Bennington, N. H. 314
Dunlap, Robert B., 517 Workman st., Los Angeles, Cal. 1902
Dunlap, Roger A., Windsor Locks, Conn. 130
Dunlap, Samuel P., 1011 Sunnyside av., Chicago, Ill. 1877
Dunlop, James J., Hartford, Conn. 118
Dunn, Charles W., Lebanon, Mo. 292
Dunn, Edward S., Regent, N. D. 360, 364
Dunn, Henderson H., New Orleans, La. 208
Dunnels, A. Frederic, Lowell, Mass. 76, 240
Dunning, Albert E., Brookline, Mass. 37, 514, 1870
Dunning, Morton D., *A. B. C. F. M.* 475, 1899
Dunstan, Edward Tremayne, 1625 46th av. W., Seattle, Wash. 442
Dunton, Abram L., South Fairlee, Vt. 428, 432
Durkee, J. Stanley, Campello, Mass. 230
Dutton, Charles H., Kane, Pa. 392
Dutton, Horace, Auburndale, Mass. 1868
Dwight, Charles A. S., Oak Bluffs, Mass. 1884
Dwight, Henry O., *Sec.*, 151 6th av., Roselle, N. J. 1880
Dwight, Timothy, *Pr.*, New Haven, Conn. 1861
Dyas, Joseph P., Sandwich, Ill. 1880
Dyckman, Henry M., Westfield, Mass. 254
Dyer, Almon J., Sharon, Mass. 248
Dyer, Edward O., Chester, Conn. 116
Dyer, Frank, 4304 No. Paulina st., Chicago, Ill. 516, 1897
Dyer, Nathan T., Byfield, Mass. 244
Dyer, Thomas L., Buena Park, Cal. 102
Dyke, Chalmers P., 148 Highland ave., Newtonville, Mass.
Dyott, Luther R., 620 Main st., Portland, Ore. 386, 516
Dyrness, Christen S., 2137 Point st., Chicago, Ill. 1890
Dysart, John P., *A. B. C. F. M.* 475, 1910
Eakin, John A., Claremont, Cal. 1894
Eames, Charles O., Athol, Mass. 226
Earl, James, 3900 Chicago av., Minneapolis, Minn. 282
Early, Alonzo, Medford, Okla. 382
Earnshaw, Albert F., Mystic, Conn. 122
East, Randolph F., Alexander City, R.F.D. 6, Ala. 83, 1903
Easterbrook, William J., Bowling Green, R.F.D., O. 376
Eastman, Adelbert S. [N. Y.] 1884
Eastman, Andrew J., Lynn, Mass. 240
[Eastman, Mrs. Annis F., deceased, 14
Eastman, Edward P., Union, N. H. 1871
Eastman, Finley L., Elyria, O. 1907
Eastman, George P., Orange, N. J. 326
Eastman, Harvey P., Temple, N. H. 322
Eastman, Lucius R., Framingham, Mass. 1862
Eastman, Samuel E., Elmira, N. Y. 1875
Eastman, Vinton P., *A. B. C. F. M.* 475, 1907
Eastman, William R., State Library, Albany, N. Y. 1862
Eaton, Edw. D., *Pr.*, Beloit, Wis. 38, 78, 515, 1876
Eaton, James D., *A. B. C. F. M.* 475, 1872
Eaton, James F., Acworth, N. H. 314
Eaton, Samuel, Moore's, N. Y. 1894
Eaton, Samuel C., Oxford, Me. 218, 219
Eaton, Walter S., Magnolia, Mass. 6, 236
Eaton, William T., Champlain, N. Y. 212
Eaves, George, 1112 Elm st., Birmingham, Ala. 82

Ebersol, Charles E., 330 S. Jefferson av., Peoria, Ill. 166
Ebersole, Amos A., Honolulu, T. H. 146
Ebertz, Louis, Fredonia, N. D. 356, 358, 366
Eby, Albert B., 557 E. 124th st., Cleveland, O. 370
Echterbecker, Charles F., Windsor, Vt. 316, 432
Eckel, Frank E., Boulder, Colo. 1893
Eckerson, Ray, Nashua, Ia. 186
*Eckhardt, John, Herington, Kan. 6, 198
Eckles, William E., Loomis, Cal. 96
Eckman, James K., Osborne, Kan. 1869
Edds, William T., 1887
Eddy, Allen L., Waubay, S. D. 414
Eddy, David Brewer, *Sec.*, Boston, Mass. 38, 1904
Eddy, William D., 4324 E. Frederick av., Spokane, Wash. 440
Edmonds, Robert H., Olympia, Wash. 440, 441
Edmunds, John S., E. Bakersfield, Cal. 1884
*Edwards, F. Boyd, 438 7th st., Brooklyn, N. Y. 1904
Edwards, Geo. N., Oregon City, Ore. 90, 91, 386
Edwards, Grace I., Nepaug, New Hartford, R.D., Conn. 6, 122
Edwards, Jerry M., Clinton, Miss. 290, 291
[Edwards, John, deceased, 15
Edwards, Jonathan, Sprague, Wash. 442
Edwards, Leland A., Newport, Vt. 428
Edwards, Nicholas T., *bus.*, Whittier, Cal. 1883
Edwards, Otto E., Danbury, Conn. 116
Edwards, Richard H., Madison, Wis. 1906
Edwards, Thomas A., Eros, La. 208
Edwards, Thomas C., Kingston, Pa. 390
Edwards, William R., Scranton, Pa. 394
Eells, Dudley B., Payson, Ill. 1861
Eells, Samuel E., Edison, Wash. 1909
Egbert, George D., 77 Bowne st., Flushing, N. Y. 6, 336
Egerland, Franz, 405 E st., Fresno, Cal. 96
Egerton, Thomas R., Tonica, Ill. 170
Eggleston, DeWitt C., Jamaica, L. I., N. Y. 1893
Eggleston, Frank O., Oberlin, O. 1896
Egleston, Nathaniel H., Jamaica Plain, Mass. 1845
Eiserer, Hermann, Hastings, Neb. 306
*Ek, Henry E., Ottumwa, Ia. 188
Ekins, Grove F., 7904 Clark Ave., Cleveland, O. 370
Elder, Hugh, *Fowes, Scotland,* 1868
Elderkin, Noble S., Lawrence, Kan. 198
Eldred, John W., Longton, Kan. 198, 200
Eldridge, Ernest W., Quechee, Vt. 428
Elfring, William H., Sioux City, Ia. 190, 302, 304
Elkins, Wendell P., Northwood, N. H. 320
Elledge, William M., Wellington, Kan. 196, 202
Elliott, Charles, Wyanet, Ill. 170
Elliott, Elmore A., E. 14th st., Des Moines, Ia. 178
[Elliott, Stephen G., deceased, 15
Elliott, William A., Andover, O. 368
Ellis, Emery W., *A. B. C. F. M.* 475, 1904
Ellis, Fred W., *Pf.*, 81 Ashland blvd., Chicago, Ill. 1898
Ellis, Giles A., Yampa, Colo. 112
Ellis, John T., Broadwater, Neb. 1904
Ellis, J. Lincoln, 677 57th st., Oakland, Cal. 1902
Ellis, Walter M., *Pn.*, Endeavor, Wis. 1884
Ellis, Willis A., Lombard, Ill. 164
Ellms, Louis, Pawlet, Vt. 8, 428
Ellstrom, Carl G., 157 So. Portland av., Brooklyn, N. Y. 1898
Ellsworth, Fred K., Saugerties, N. Y. 344
Elmen, John E., Lowell, Mass. 240
Elmore, Carl H., Briarcliff Manor, N. Y. 332
*Elmquist, Axel E., Woodstock, Conn. 130
Elsesser, Paul D., Cambridge, Mass. 230, 240
Elsesser, Rene, Pittsfield, Mass. 246
Elvin, James E., Seattle, Wash. 442, 443
Elwell, T. Robert, 5218 42d av. W., Seattle, Wash. 442
Elwood, William, Fairmont, Neb. 304
Elwood, Willis P., *A. B. C. F. M.* 475, 1891
Embleton, John S., 1716 Lincoln st., Topeka, Kan. 1875
Embree, Jehu H., Orange, Cal. 1877
Emerson, Chester B., Saco, Me. 220
Emerson, Fred C., Owatonna, Minn. 1885
Emerson, James O., Roxbury, Conn. 126, 127
Emerson, Oliver P., East Providence, R. I. 398
Emerson, Stephen G., San Diego, Cal. 106
Emerson, Thomas A., Northampton, Mass. 1869
Emery, Clarence P., Gallup, N. Mex. 330, 481
Emery, John C., Blackstone, Mass. 228
Emery, Samuel F., Rochester, N. Y. 1891
*Emery, Samuel H., Chatham, Mass. 232
Emery, Vernon, Columbus, Wis. 448
[Empson, George C., deceased, 15
Emrich, Frederick E., *Sec.*, Brighton, Mass. 40, 50, 1875
Emrich, Richard S. M., *A. B. C. F. M.* 475, 1905
Endy, George P., Almont, Mich. 258, 259
English, William F., East Windsor, Conn. 116
English, William F., jr., Westbrook, Conn. 6, 128
Englund, Theodore, Fitchburg, Mass. 236
Engstrom, Alfred P., 711 10th av. S., Minneapolis, Minn. 282
Enlow, Charles E., Carpentersville, Ill. 156
Enman, James E., Brighton, Mass. 1895
Ennis, Merlin, *A. B. C. F. M.* 475, 1903
Ensminger, Fred P., *My.*, West Tampa, Fla. 136
*Epertz, Louis, Harvey, N. D. 1908
Epler, Percy H., Worcester, Mass. 256
Eppens, Edward H., Memphis, Mich. 268
Erdman, John P., *My.*, Honolulu, T. H. 1899
Erickson, Andrew, Barnesville, Minn. 276
*Erickson, Aug., Rockford, Ill. 1900
Erickson, C. Telford, *A. B. C. F. M.* 475, 1896
*Erickson, John, Glenwood, Wis. 450
Errington, Fred, Melvin, Ill. 6, 164
Erskine, John W., Evart, Mich. 1900
Erwin, F. M., Froid, Mont.
Essick, John B., Eureka, Kan.
Essig, William F., Ritzville, Wash. 440
Estabrook, Franklin J., Greeley, Colo. 110
Estabrook, Wm. A., Middlefield, Mass. 242
Etheridge, William, Roscommon, Mich. 270, 271
[Ethridge, Albert, deceased.
Evans, Arthur T., Steamboat Springs, Colo. 112
Evans, Arthur W., Springfield, O. 378
Evans, Daniel, *Pf.*, Cambridge, Mass. 46, 53, 516, 1891
Evans, Daniel A., Alexandria, O. 368
Evans, D. Ellis, Deadwood, S. D. 1884
[Evans, David E., deceased, 15
Evans, David H., Little Boar's Head, N. H. 1897
Evans, Edward, Holbrook, Mass. 238
Evans, Edward, jr., Huntly, Mont. 298, 300
Evans, Edward R., Gloversville, N. Y. 336
Evans, Edwin, Amenia, N. D. 356
*Evans, Ella A., Springdale, Wash. 1885
Evans, Ernest, Flint, Mich. 264
Evans, Evan, New Preston, Conn. 124
Evans, Evore, Williamsport, Pa. 394
Evans, Frederick T., Lansford, Pa. 392
Evans, George S., Rock Rapids, Ia. 190
*Evans, Griffith, Bridport, Vt. 422
Evans, Griffith R., Joliet, Ill. 1858
Evans, Harry, Ipswich, S. D. 408, 412
Evans, James J., Bevier, Mo. 292
Evans, John, Los Angeles, Cal. 1883
Evans, J. Charles, Cooperstown, N. D. 356, 358
Evans, John C., Kearney, Neb. 1867
Evans, John E., Fairpoint, S. D. 47, 408, 410, 1892
Evans, John G., Vaughnsville, O. 378
Evans, J. Lewis, Chester, N. J. 326
Evans, J. Merle, Rossville, Kan. 1904
Evans, Lewis D., Camden, Me. 212
Evans, Matt, Anoka, Minn. 276
Evans, Morris O., 4009 Floral av., Cincinnati, O. 370
Evans, Spencer E., Terryville, Conn. 128
Evans, Thomas, West Point, Neb. 310
Evans, Thomas, Dodgeville, Wis. 394, 448
Evans, Thomas Z., Berlin, R.F.D., Wis. 446, 450
Evans, Walter A., Plainfield, Ill. 1886
Evans, Wilber M., Elk River, Minn. 278, 406
Evans, W. Herber, Northwood, N. D. 360, 364

Evans, Wm., 153 Institute pl., Chicago, Ill. 1894
Evanson, N., 2223 Atherton st., Berkeley, Cal. 1911
Everett, Harry L., 381 Bergen av., Jersey City, N. J. 326
Everett, John E., Smith Center, Kan. 202
Evers, John U., Wheeling, W. Va. 1902
Eversz, Moritz E., *St.*, 20 N. Ashland blvd., Chicago, Ill. 40, 62, 1874
Evert, Henry S., Cashton, Wis. 448, 452
Ewell, Edwin, Litchfield, Mich. 262
*Ewell, William S., Hoosic Falls, N. Y. 1905
Ewing, Charles E., *A. B. C. F. M.* 475, 1893
Ewing, Edward C., 107 Anawan av., West Roxbury, Mass. 232
Ewing, George H., Norwich, Conn. 124
Ewing, William, *St.*, Boston, Mass. 46, 1863
Extence, George, 316 Forest av., Jamestown, N. Y. 338
Eyers, John, Keene, N. H. 1885
Faduma, Orishatukeh, *Pn.*, Troy, N. C. 350, 352
Fagley, Frederick L., 1223 1st av., Cincinnati, O. 77, 370
Fahlgren, Chas. A., Salina, Kan. 1903
Fairbank, Edward, *A. B. C. F. M.* 475, 1893
Fairbank, Henry, *A. B. C. F. M.* 475, 1886
Fairbanks, Arthur, Boston, Mass. 1892
Fairbanks, Edward T., St. Johnsbury, Vt. 1868
Fairbanks, Francis J., So. Royalston, Mass. 248, 249
Fairbanks, George H., Cleveland, O. 1880
Fairbanks, Henry, St. Johnsbury, Vt. 1858
Fairfield, Fred'k W., Los Angeles, Cal. 1871
Fairfield, Wynn C., *A. B. C. F. M.* 475, 1910
Fairley, James A., *T.*, Hackensack, N. J. 1894
Falconer, Robert C., Ridgeville, Ind. 1908
*Falconer, William C., De Ruyter, N. Y. 336, 337
Fales, David, jr., Galesburg, Ill. 162
Fales, Elisha F., 4407 Spruce st., Philadelphia, Pa. 1874
Farman, M. Winslow, Westfield, Vt. 1901
Farnam, Geo. E., Denver, Colo. 1897
Farnsworth, Lynn V., Hampstead, N. H. 318
Farnsworth, Wilson A., deceased.
[Farquhar, Robert W., Redwood City, Cal. 270
Farr, John T., Columbus, Ga. 140
Farrar, Henry, Gilead, Me. 1867
Farren, Merritt A., 17 Tremont pl., Boston, Mass. 1898
Farrer, Wm. D., Flasher, N. D. 358
Farrill, Edgar T., Kenosha, Wis. 450
Farrington, Franklin F., Dwight, Ill. 160
Farrow, John E., 105 Monroe st., Brooklyn, N. Y. 1890
Farwell, Parris T., Wellesley Hills, Mass. 252
Fasteen, Karl G., Franconia, Shafer, R. 1, Minn. 1884
Fate, Francis A., Glastonbury, Conn. 118
Fath, Jacob, Treynor, Ia. 190
*Faubion, Nathaniel G., Twisp, Wash. 1876
Favelle, Theodore R., Greenwich, Conn.
Faville, Henry, La Crosse, Wis. 452
Faville, John, Appleton, Wis. 446, 516
Favor, Paul G., Somerville, Mass. 250
Fawkes, Francis, Kalo, Ia. 188
Fay, Amasa C., Natick, Mass. 250
Fay, Prescott, Saxonville, Mass. 1856
Fay, Rollins B., Essex, Vt. 424
[Fay, Solomon P., deceased, 16
Fay, Wolcott, Nantucket, Mass. 1884
*Fayson, Robert L., Rocky Ford, Ga. 1897
Feast, Harold C., South Framingham, Mass. 8, 236
*Feather, Franklin J., Bedford, Mich. 1899
Feemster, Samuel B., Noble, Mo. 1876
Fehlandt, August F., Michigan, N. D. 362
Fellowes, Edward C., Providence, R. I. 1891
Fellows, Chas. B., Minneapolis, Minn. 1878
Felt, Edward W., *A. B. C. F. M.* 475, 1911
Felt, Jesse B., Little Valley, N. Y. 338
Fenenga, Melmon J., *Pr.*, Ashland, Wis. 1897
Fenn, William H., Portland, Me. 1859
Ferch, Aaron I., Tekoa, Wash. 444
*Ferguson, George L., Lakewood, N. Y. 338, 339
Ferguson, Wm. D., *Pf.*, Forest Grove, Ore. 1876
Ferner, John W., Beatrice, Neb. 302, 303
Ferrier, Wm. W., *Ed.*, 2716 Hillegass av., Berkeley, Cal. 1892
Ferrin, Allan C., Lowell, Mass. 240
Ferris, A. Frank, Condon, Ore. 386
Ferris, Chester, Corona, Cal. 102
Ferris, Hiram J., Elkhart, Ind. 1870
Ferris, Jeanette L., Condon, Ore. 1892
Ferris, Ralph H., 20 N. Ashland blvd., Chicago, Ill. 1906
Ferris, Walter L., Whitneyville, Conn. 1910
Ferris, Walter L., Pekin, Ill. 166
Fetterhof, J. F., Macon, Ill.
[Ficke, Herman, deceased, 16
Fickle, A. B., Wyoming, Ia. 1899
Field, Aaron W., Gilsum, N. H. 1872
Field, Floyd C., Mattoon, Ill. 1889
Field, Frederick A., Glendale, Cal. 1880
Field, James P., *Sec.*, Springfield, R.D. 1, Mo. 292, 481
Finch, James W., Atkinson, Ill. 154
Findlay, John L., Warren, Mass. 6, 252
Finger, Charles F., Davenport, Ia. 1866
Finkheiner, Thomas, Naperville, Ill. 1893
Finster, Clarence, Rockford, Mich. 270
Fischbach, Basil, 225 6th st., Marietta, O. 374
Fischer, Herman A., *Pf.*, Wheaton, Ill. 1878
Fish, John T., Peshtigo, Wis. 452
Fish, Samuel E., Valley City, N. D. 358, 366
Fisher, Albert V., Gilsum, N. H. 316
Fisher, Charles F., Tabor, Ia. 190
Fisher, Chas. Russ, *Sec.*, Pacific bldg., San Francisco, Cal. 1902
Fisher, Charles W., Waterbury, Conn. 128
Fisher, Edward C., Geneva, N. Y. 1904
Fisher, Elmer K., Medina, O. 1894
Fisher, Herman P., Westboro, Mass. 1885
Fisher, James G., So. Portland, Me. 220
Fisher, James O., Princeton, Minn. 284
Fisher, Jesse L., Atlantic, Ia. 1894
Fisher, Lucien C., Memphis, Tenn. 1907
Fisher, Miles B., *St.*, 1529 Walnut st., Berkeley, Cal. 46
Fisher, Oliver M., 400 W. 57th st., New York City, 1890
Fisher, Oren D., South Windsor, Conn. 126
*Fisher, Parker W., Atlanta, Ga. 1910
Fisher, Stanley R., Los Angeles, Cal. 104
Fisher, S. V. S., Roberts, Wis. 450, 456
Fisher, Sylvester, 6623 Rhodes av., Chicago, Ill. 1883
Fisher, William B., Big Harbor, R.F.D., Wash. 442
Fisher, William P., Andover, Mass. 1873
Fisk, Arthur R., Plymouth, Pa. 392
Fisk, Chas. L., 1229–31 Schofield bldg., Cleveland, O. 46
Fisk, Daniel M., *Pf.*, Topeka, Kan. 1886
Fisk, Perrin B., Fairlee, Vt. 1863
Fisk, Pliny B., Ceres, Cal. 1881
Fisk, Wilbur, Freeborn, Minn. 1876
Fiske, Elisha S., Montpelier, Vt. 1884
Fiske, G. Walter, Oberlin, O. 55, 1898
Fiske, Pliny H., Shell Rock, Ia. 190
Fiske, Samuel A., Berlin, Conn. 114
Fitch, Albert E., Antioch, Cal. 1896
Fitch, Albert P., *Pr.*, Cambridge, Mass. 38, 53, 1903
Fitch, Chas. N., W. Cornwall, Conn. 116
Fitch, Frank S., 45 Lexington av., Buffalo, N. Y. 334
Fitch, Wells H., 116 Sound av., Riverhead, N. Y. 342
Flagg, James W., Merrimac, Mass. 242
Flagg, Rufus C., Burlington, Vt. 432
Flanders, Charles N., Porterville, Cal. 1874
Flanders, Walter B., Brockton, Mass. 230
Fleming, Moses G., Bowman, R.F.D., Ga. 140, 142
Fletcher, Francis W., Wilmington, N. C. 1899
Fletcher, Robert, Illinois, 1893
Fletcher, Rufus W., 508 E. 56th st., Seattle, Wash. 1875
Fletcher, William, Atlantic, R.D. 7, Ia. 178

Flint, Elbert E., Great Falls, Mont. 298
Flint, George H., Dorchester, Mass. 230
Flint, Irving A., Hatfield, Mass. 6, 238
[Flint, Joseph R., deceased, 16
*Floody, Robt. J., 15 Etna st., Worc'r, Mass. 1887
Flook, Jacob, 2123 Miami, Omaha, Neb. 1880
Flynn, Dallas J., Charlotte, N. C. 350
Fo, Cheung How, *My.*, Makena, Maui, T. H. 148
Fobes, J. Warner, Peacedale, R. I. 400
Fobes, William A., Worcester, Mass. 1855
Focht, John B., Plantsville, Conn. 124
Fogelin, Olof P., Nelson, Me. 218
Fogg, Charles G., Royalston, Mass. 248
Foley, Roy William, Chicago, Ill. 1906
Folsom, Arthur J., Fort Wayne, Ind. 174
Folsom, Omar W., Bath, Me. 210
Foote, Frederick W., 3045 Dupont av. S., Minneapolis, Minn. 282
Foote, James E., Grand Ledge, Mich. 264
Forbes, Charles A., Station C, Cincinnati, O. 370
Forbes, Frank S., Los Angeles, Cal. 1888
Forbes, Samuel B., Minneapolis, Minn. 1857
Forbes, Washington H., Lakeville, Mass. 238
Forbush, Wm. B., Detroit, Mich. 262, 263
Ford, Edward T., 711 No. J st., Tacoma, Wash. 444
Ford, Eugene C., Armour, S. D. 404
*Forest, Samuel S., Hancock, Wis. 448, 450
Forrester, James C., Hoschton, Ga. 142
Forsyth, William, Bucksport, Me. 1870
Forté, Gilbert L., Ilion, N. Y. 8, 1905
Forth, Fred S., Denver, Ill. 1910
*Foss, George A., Atkinson, N. H. 1874
Foss, Walter, *A. B. C. F. M.* 475, 1908
Foster, Benjamin F., Washington, D. C. 1881
Foster, Edward P., Sitka, O. 1877
Foster, Festus, Valley Falls, Kan. 202
Foster, Frank H., Olivet, Mich. 1877
Foster, George R., Greene, N. Y. 336
Foster, Guy, Louisville, Kan. 200, 202
Foster, J. W., Gage, Okla. 47, 1875
Foster, John, Lyons, Colo. 108, 110, 111
*Foster, Lauren M., 2425 Hilgard av., Berkeley, Cal. 1872
Foster, Lucian M., Charles City, Ia. 1860
Foust, Malchus F., Houston, Tex. 418
Fowle, James L., *A. B. C. F. M.* 475, 1878
Fowler, Olin L., 5401 So. K st., Tacoma, Wash. 1885
Fowler, W. C., Spokane, Wash.
Fowles, Raymond A., Westminster, Mass. 254, 255
Fox, Almon K., Denmark, Ia. 1859
Fox, Daniel F., Pasadena, Cal. 479, 104
Fox, Frank, Sioux Falls, S. D. 412
Frame, Ezra E., S. Grand av., Springfield, Ill. 170
Frame, Murray S., *A. B. C. F. M.* 475, 1910
France, Parvin M., Coloma, Mich. 1873
France, Wm., New Braintree, Mass. 244
Francis, Arthur J., 6521 Harvard av., Chicago, Ill. 156
Francis, Cyrus W., Hartford, Conn. 1867
Francis, Everett D., Springfield, Mass. 1895
Francis, George A., *Spaulding, Sask.* 1887
Franklin, Chas., Missouri, 1901
Frantz, Milton N., 1888
Franzen, Hubert L., *Germany*, 1894
Frary, Eugene M., Bernardston, Mass. 228
Fraser, Arthur E., Madison, Wis. 452
Fraser, David, Manchester, N. H. 320
Fraser, Donald, Wells River, Vt. 432
Fraser, John G., 1229–31 Schofield bldg., Cleveland, O. 40, 368, 481
Frasure, Chas. A., Sherburne, N. Y. 1896
Frazee, Fenton E., West Newbury, Mass. 254
Frazier, Albert, Niobrara, Neb. 302
Frazier, Francis, Santee, Neb. 308
Frear, Walter, 1461 10th av., Oakland, Cal. 1855
Fredenhagen, Ed. A., *St.*, Kansas City, Mo. 1890
*Fredenholm, Axell, 962 72d st., Brooklyn, N. Y. 334
Freedlund, A. J., Ridgeway, Pa. 1899
[Freeland, Samuel M., deceased, 16
[Freeman, George E., deceased, 17
[Freeman, Henry A., deceased.
Freeman, Marston S., Madison, O. 374
French, Chas. L., Montville, Conn. 122
French, David E., Wheaton, Ill. 1885
French, Edgar B., Brockton, Mass. 230
French, Edward G., Newbury, Vt. 428
French, Geo. W., West Hartford, Vt. 426
French, Henry H., Malden, Mass. 240
French, Howard Dakin, Hampden, Me. 214, 215
French, Robert M., Tolland, Conn. 128
Frickstad, Taral T., 2145 Stuart st., Berkeley, Cal. 1877
*Fridfelt, Joel A., Orange, Mass. 1908
Friedstrom, Carl, *Sweden*, 1907
Frink, Benson M., W. Brookfield, Mass. 1862
Fripp, Edgar T. R., White City, Fla. 1869
Frisbie, Alvah L., Des Moines, Ia. 182
Fritsch, H. Samuel, Medina, O. 374
Fritz, Raymond F., Wanakena, N. Y. 1908
Fritzemeier, William, Pt. Washington, Wis. 454
Frizzell, John W., Washington, D. C. 132
Froschl, John, Brooklyn, N. Y. 1909
Frost, Mrs. Amelia A., Andover, Mass. 1894
Frost, George B., Andover, Mass. 1883
Frost, Lewis C., Metamora, Mich. 268
Frost, Merle A., Monroe, Wash. 440
Frost, Robert D., Tiverton, R. I. 400
Frost, W. Jerome, Osceola, Neb. 1892
Fry, H. B., Ontario, Cal. 1870
Fryer, James F., St. Clair, Mich. 270
Fryling, William, Winchester, Mass. 254
Fukunaga, Joseph K., 1538 Post st., San Francisco, Cal.
*Fukushima, Kumayo, San Francisco, Cal. 98
Fulgham, Philip O., Walla Walla, Wash. 444
Fulkerson, Frank, Grand Haven, Mich. 264, 268
Fuller, Americus, Los Gatos, Cal. 1862
Fuller, Augustus H., Ballard Vale, Mass. 226
Fuller, Edgar R., Bakersfield, Cal. 102
Fuller, Frank A., Preston, Conn. 1896
Fuller, George P., Sharon, Vt. 430
Fuller, Jonathan K., Johnson, Vt. 426
Fuller, Montie J. B., Erving, Mass. 234
Fuller, Nathan E., 128 Fitch st., Syracuse, N. Y. 1889
Fullerton, Bradford M., Brockton, Mass. 1868
Fulton, C. S., Denver, Colo. 1876
Furbish, Edw. B., *Ch.*, Bath, N. Y. 1862
Furness, George A., Swanzey, N. H. 322
Furuya, M., Los Angeles, Cal. 1909
Futch, James M., Elarbee, Fla. 1884
Gadd, William W., Athens, Mich. 258, 262
Gafert, Frederick, Grand Island, Neb. 304, 305
Gaines, Marshall R., *Pn.*, 601 W. 172d st., New York City, N. Y. 1884
Gale, Clarence R., *St.*, 725 21st av. No., Seattle, Wash. 1887
Gale, Tyler E., South Braintree, Mass. 230
Gales, Thomas P., Lehigh, I. T. 1897
Gall, Cornelius J., Minnesota, 1907
Gallagher, Elmer D., Wahpeton, N. D. 366
Gallagher, George W., Plainview, Neb. 308
Gallagher, Le Roy E., Green Mountain, Ia. 184
Gallagher, Wm., *T.*, So. Braintree, Mass. 1874
Gallaudet, Herbert D., Boston, Mass. 228
Galloway, Emil R., San Francisco, Cal. 1893
Galloway, Joseph F., Okahumpka, Fla. 1871
Galt, Elmer W., *A. B. C. F. M.* 475, 1909
Galt, Howard S., *A. B. C. F. M.* 475, 1899
Galt, Truman B., Hennepin, Ill. 6, 156, 162
Gambleton, Silas A., Caledonia, R.F.D. 4, Miss. 290
Gammell, Sereno D., N. Brookfield, Mass. 1868
Gammon, Robert W., W. Jackson blvd., Chicago, Ill. 46, 1897
Gane, Wm. H., Jewett City, Conn. 120
Ganley, William, Hopkinton, Mass. 238
Gardner, A. M., *Sec.*, 156 5th av., New York, N. Y. 1893
[Gardner, Austin, deceased, 17
Gardner, Edward V., Pittsburg, Kan. 200
Gardner, Francis W., Linwood, Neb. 306

Gardner, Harold I., *A. B. C. F. M.* 475, 1907
[Gardner, Nathan E., deceased.
Gardner, Rufus P., *St.*, Franklin, N. H. 1884
Gardner, William, Kirkville, Mo. 1888
Garfield, Frank L., York Village, Me. 222
Garfield, John P., Claremont, N. H. 314, 422
Garner, Alexander C., Washington, D. C. 1891
Garretson, John, Neosho, Mo. 292
Garrison, Spencer C., Clear Lake, Wash. 436, 440
Garver, Lenard C., Indianapolis, Ind. 1890
Garvin, Hugh C., Eldon, Mo. 292
*Garzarian, Gasper, Fresno, Cal.
Gates, Albro G., Rochester, Mich. 270
Gates, C. Frank, *A. B. C. F. M.* 475, 1881
Gates, Carl M., Portland, Me. 218, 219
Gates, Charles H., Wilbraham, Mass. 1851
Gates, George A., *Pr.*, Nashville, Tenn. 78, 514, 1882
Gates, Lorin S., *A. B. C. F. M.* 475, 1875
Gates, Owen H., *Pf.*, Andover, Mass. 53, 1891
Gause, Noah C., Sunnyvale, Cal. 100
Gavlik, Andrew, 610 So. 5th st., Duquesne, Pa. 390, 391
*Gay, Henry H., Groton, Mass. 1889
Gaylord, Edw. D., Oak Park, Ill. 166
Gaylord, Franklin, *St. Petersburg, Russia,* 1894
Gaylord, J. Howard, 137 Lake av., Saratoga Springs, N. Y. 344
Gearhart, Chas. D., Silt, Colo. 112, 302
Gebhart, Harry, Cherry, Ill. 156, 168
Geddes, S. J., Knoxville, Ia. 184
Gee, John R., Berkshire, N. Y. 332
Geer, Curtis M., *Pf.*, Hartford, Conn. 61, 1890
George, David M., Emporia, Kan. 198
George, Edward A., Ithaca, N. Y. 338
George, Joseph H., *Pr.*, Springfield, Mo. 78, 516, 1876
George, Robert A., 8206 Cedar st., Cleveland, O. 372
*Gerikson, John, Glenwood, Wis. 1910
Gerrie, Andrew W., Ridgefield, Conn. 126
Gerrie, William A., Pasadena, Cal. 102
Getchell, E. Plumer, Hankinson, N. D. 360
Gettman, Adam, Ritzville, Wash. 440
Gibbins, John M., West Stockbridge, Mass. 254, 255
Gibbons, Howard B., *Havana, Cuba,* 1899
Gibson, Andrew, Groton, Mass. 1896
Gibson, John, Birnamwood, Wis. 446, 448
Gibson, John C., Detroit, Mich. 1898
[Gidman, Richard H., deceased.
Gier, Leon E., Colorado, 1902
Giesselbrecht, Charles H., Goltry, Okla. 1908
Gifford, Addison F., Taunton, Mass. 1908
Gifford, William H., Webster City, Ia. 178
Gilbert, Elias, *My.*, Zickrick, S. D. 1894
Gilbert, George E., Fond du Lac, Wis. 448
Gilbert, George H., Dorset, Vt. 1886
Gilbert, Simeon, *Ed.*, 1243 N. State st., Chicago, Ill. 36, 1863
Gilbert, Thomas H., Rockland, Ida. 152
Gill, Charles O., Hartland, Vt. 1894
Gill, Harley H., Hayden, Colo. 6, 110
Gillam, Ralph, *Ev.*, Milford, Mass. 1895
Gillanders, Donald G., Valley Springs, S. D. 412
Gillespie, John S., Sturgis, Mich. 1896
Gillett, Arthur L., *Pf.*, Hartford, Conn. 38, 61, 1885
*Gillett, William R., Chicago, Ill. 1885
Gillette, Edwin C., Canaan, Conn. 114, 115
Gillette, George N., Milford, Ia. 186
Gilman, Burton S., Gardner, Mass. 236
Gilman, George P., Fresno, Cal. 1872
*Gilman, William L., Wellington, Colo. 112
Gilmore, Charles H., Prescott, Ark. 1890
Gilmore, George W., 13 Waverly pl., New York, N. Y. 1886
Gilmore, Wm. C., Dayton, Wash. 436
*Gilmour, George, Seattle, Wash. 1904
Gilmour, G. S., 5207 Hurlburt av., Chicago, Ill. 1902
Gilpatrick, Howard, *My.*, Old Orchard, Me. 1900
Gimblett, Wm. H., Park Rapids, Minn. 284
Giordano, Gennaro, Torrington, Conn. 6, 1911
Gipson, Jacob M., Goodwater, R. 2, Ala. 82
Giroux, Louis F., *Pf.*, Springfield, Mass. 1889
Gist, Nathan H., Clarion, Ia. 180
Gist, William W., *Pf.*, Cedar Falls, Ia. 1881
Gladden, Washington, Columbus, O. 372, 515, 516
Glasby, Robert L., Calexico, Cal. 1905
Gleason, Avery K., Feeding Hills, Mass. 226
Gleason, Charles A., Cortland, Neb. 304
Gleason, Charles N., Henniker, N. H. 318
Gleason, George L., Topsfield, Mass. 238
Gleason, Herbert W., Boston, Mass. 1887
Gleason, John F., S. Amherst, Mass. 226, 227
Glover, J. F., Sibley, Ia. 1908
Gluvna, Joseph, Braddock, Pa. 6, 390, 391
Goddard, Dwight, 8304 Linwood st., Cleveland, O. 1898
Goddard, Henry M., Essex, Mass. 234
Goddard, John C., Salisbury, Conn. 126
Goddard, Louis A., Baraboo, Wis. 446
Goddard, Reuben J., Passaic, N. J. 326
Godsall, Walter B., Plaza, N. D. 6, 364
Godsman, Charles J., Soquel, Cal. 100
Goff, Edward F., Claremont, Cal. 1875
Goffin, John W., Cottonwood, Cal. 94
Goin, Edward F., New Haven, Conn. 122
Golder, Arthur L., The Dalles, Ore. 1891
Goldsmith, Robert, Chatham, N. Y. 1909
Gonzales, Frank C., Tracy, Ia. 190
Gonzales, John B., Port Arthur, Tex. 418, 514
Good, Chas. M., Rosendale, Wis. 456
Goodacre, James J., Peabody, Mass. 246
[Goodell, Isaac, deceased, 17
Goodenough, Arthur, Winchester Center, Conn. 130
Goodenough, Giles F., Northfield, Conn. 124
Goodenough, Herbert D., *A. B. C. F. M.* 475, 1881
Goodheart, Simon F., St. Johnsbury Center, Vt. 430
Goodhue, Henry A., Brattleboro, Vt. 1863
Goodrich, Charles L., Plainfield, N. J. 44, 132, 224, 326, 328, 434, 481
Goodrich, Chauncey, *A. B. C. F. M.* 475, 1864
Goodrich, Darius N., Olivet, Mich. 1865
Goodrich, John E., *Pf.*, Burlington, Vt. 1864
Goodrich, Joseph A., Jefferson, O. 77, 374
Goodrich, Lincoln B., Taunton, Mass. 252
Goodsell, Dennis, Angels Camp, Cal. 94
Goodsell, F. F., *A. B. C. F. M.* 475, 1905
Goodwin, Frank J., Washington, D. C. 45, 76, 132, 481, 515
Goodwin, George K., Haverhill, Mass. 238
Goodwin, H. F., Chicago, Ill.
Goodwin, R. Albert, Atkinson, N. H. 6, 314
Goodwin, Sam H., Provo, Utah, 36, 40, 420
Goodwin, Sherman, Brookfield, Mass. 230
Goodwin, Wm. M., Kent, Conn. 1892
Goodyear, De Mont, Haverhill, Mass. 1900
Gorden, Henry E., *Pf.*, Iowa City, Ia. 1899
Gordon, Charles E., Derby, Vt. 424
Gordon, Edwin R., North Craftsbury, Vt. 424
Gordon, George A., Boston, Mass. 228
Gordon, G. Andrew, Lancaster, Mass. 8, 240
Gordon, I. G., Portland, Ore.
Gordon, John, 1718 Montrose blvd., Chicago, Ill. 156
Gordon, Robert, Somerset Center, Mich. 272
Gordon, William C., Auburndale, Mass. 244
Gorton, Dempster D., Wrentham, Mass. 256
Gorton, Philo, Colorado Springs, Colo. 1862
Goshen, Elmer I., Salt Lake City, Utah, 420
Goss, Winfield S., Warsaw, Ind. 1895
Goudge, Ernest, Silverton, Ore. 6, 386, 388
Goudy, Arthur L., Worland, Wyo. 460, 461
Gould, Benjamin, 2122 Inyo st., Fresno, Cal. 96
Gould, Edwin S., Providence, R. I. 398
Gould, John H., Haverhill, N. H. 318
Gould, J. Sidney, *St.*, Station B, Topeka, Kan. 40, 1894
Gove, J. Sherman, Marlboro, N. H. 320
Grabill, Dell Q., Evansville, Wis. 450
Graedel, Gottfried, Irby, R.F.D., Wash. 438, 440
Graf, G. H., Sheboygan, Wis. 1911
Graf, John F., 843 N. Main st., Springfield, Mo. 1864

Graf, Walter C., Dousman, Wis. 448
Graff, Franklin L., 143 Rockingham st., Toledo, O. 378
Graham, George L., Russell, Kan. 202
Graham, Hugh F., Union, Conn. 128
Graham, James M., Ashland, Ala. 82, 83, 84
Graham, John, Bethlehem, N. H. 314
Graham, Moses A., Sycamore, Ga. 1877
Graham, R. W., Saratoga Springs, N. Y.
Graham, William H., Meansville, Ga. 140, 142
Grams, Ernst, Crete, Neb. 304
Grange, Wallace S., Wheaton, Ill. 1888
Grannis, Geo. H., Indianapolis, Ind. 174
Grant, Edwin E., St. Johnsbury East, Vt. 430
Grant, Frederic L., Plainville, Conn. 124
*Grant, John B., Courtland, Ala. 1881
Grant, John H., Elyria, O. 372
Grant, Lathrop C., Menominie, Wis. 452
Grant, M. Lee, Detroit, Mich. 262
Grant, Perley C., West Somerville, Mass. 250
Grantham, Lewis J., Hillsdale, Okla. 382
Grauer, Otto C., *Pf.*, 440 No. Grove av., Oak Park, Ill. 40, 62, 1887
Graves, Arthur G., Muscatine, Ia. 186
Graves, Lucien C., Granville Center, Mass. 236
Gray, Annette, *My.*, Cheyenne, Wyo. 1902
Gray, David B., Portland, Ore. 1863
Gray, Edwin W., Orland, Ind. 174
Gray, Eugene F., Edmore, Mich. 262, 263, 272
*Gray, Richardson, Buckner, Mo. 1895
Gray, Samuel H., North Dakota, 364
Gray, Thomas, Collbran, Colo. 108, 109, 110, 200
Gray, Wm. B. D., *St.*, Cheyenne, Wyo. 40, 46, 460, 483, 1885
*Gray, William D., Grantwood, N. J. 1886
Gray, William J., River Falls, Wis. 456
Greeley, Clarence, 20 No. Ashland blvd., Chicago, Ill. 1891
Greeley, Frank N., 2366 W. 23d st., Los Angeles, Cal. 1877
Greeley, Leslie C., Marblehead, Mass. 76, 242
Green, Chas. C., Willow Springs, Mo. 294
Green, Edward F., Star, N. C. 354
Green, Everett E., Elma Center, N. Y. 1903
Green, F. D., 125 Bellevue av., Upper Montclair, N. J. 1888
Green, George E., Loomis, S. D. 404, 405, 410, 411, 482
Green, John M., 5627 Prairie av., Chicago, Ill. 1857
Green, John N., Atlanta, Ga.
*Greenaway, Brandon, Britt, Ia. 1901
Greene, Chester W., Linden, Mich. 1889
Greene, D. Crosby, *A. B. C. F. M.* 475, 1869
Greene, Frederick W., Middletown, Conn. 120
Greene, John C., Rockaway Beach, N. Y. 342
Greene, John M., Winter Hill, Mass. 240
Greene, Joseph K., *A. B. C. F. M.* 475, 1858
Greene, J. Ross, Cedar & 84th st., Cleveland, O. 370
Greene, Maurice N., Amherst, Mass. 226
Greene, Richard G., 5 Beekman st., New York City, 1856
Greene, Samuel, *St.*, 4039 Whitman av., Seattle, Wash. 516, 1880
Greenfield, A. Norris, Philadelphia, Pa. 392
Greenlee, Clyde W., Los Angeles, Cal. 104
Greenwood, Victor L., Great Bend, Kan. 198
Greenwood, Wm., Des Moines, Ia. 1874
Greer, James, Sterling, Mass. 1897
Gregg, Arthur E., East Milton, Mass. 242
Gregg, James B., So. Framingham, Mass. 244
Gregg, James E., Pittsfield, Mass. 246
Gregory, Alfred, Owatonna, Minn. 284
Gregory, James C., Presque Isle, Me. 218
¡Gregory, Lewis, deceased, 17
Gregory, Philip E., Boscobel, Wis. 446
Grein, Albert L., 593 Breckenridge, st., Buffalo, N. Y. 334
Grey, Fred., 1320 E. Kellogg st., Wichita, Kan. 204
Grey, Ira M., 4043 N. Whipple st., Chicago, Ill. 160
Gridley, Albert L., Parsons, Kan. 1876
Grieb, Edmund, Fresno, Cal. 96
*Grier, S. B., Chester, S. C. 1898
Grieshaber, Charles O., Grand Rapids, Mich. 264
Griffin, Edward H., Baltimore, Md. 1868
Griffin, Henry L., Bangor, Me. 57, 210
Griffin, Owen A., Waycross, Ga. 1898
Griffis, William E., Ithaca, N. Y. 1877
*Griffith, Frederick W., Seattle, Wash. 1906
Griffith, John T., West Groton, N. Y. 346
Griffith, Thomas H., West New Brighton, N. Y. 1874
Griffith, Thos. L., 1612 Morton av., Los Angeles, Cal. 1903
Griffith, Thomas M., Wheatland, Pa. 394
Griffith, William, *My.*, Princeton, Minn. 1879
Griffith, William E., Griggsville, Ill. 162
Griffiths, Griffith, 1426 Myrtle st., Oakland, Cal. 1881
Griffiths, Henry, Roswell, N. Mex. 1873
Griffiths, John R., Oregon City, R.D., Ore. 386
*Griffiths, Thomas, Geneva, Neb. 1895
Griffiths, William A., Embarrass, Wis. 448
Griffiths, W. R., *Talsarnow, N. Wales,* 1887
Griggs, R. Eugene, Covert, Mich. 1891
Grimes, Frank J., Holyoke, Mass. 1875
Grimes, Harry, Braintree, Mass. 230
Grimshaw, E. Cullum, Charleston, S. C. 208
Grinnell, Eugene I., Mulliken, Mich. 1871
Grinnell, Joel E., Avoca, Ia. 178
Grinnell, Orlando S., Warrensburg, Ill. 170
Grisbook, Edward O., New Hartford, Conn. 122
Grob, Gottfried, Springfield, Mo. 294, 295
Groezinger, Christian, Rowley, Mass. 248
Groop, Andrew, Fitchburg, Mass. 236
Gross, Daniel I., Nashua, N. H. 6, 8, 320
Grosvenor, Edwin A., *Pf.*, Amherst, Mass. 1872
Grosz, John D., Sutton, Neb. 308, 310
Grove, Jacob F., Elgin, N. D. 358, 364
Grover, Richard B., West Newbury, Mass. 254
Grove, Moses, Baton Rouge, La. 208
Grupe, Charles W., Willsborough, N. Y. 346, 347
Grupe, Fred W., North Collins, N. Y. 340
Guernsey, Henry H., Ebensburg, Pa. 390, 482
Guild, Roy B., Topeka, Kan. 1897
Gulick, Edward L., Hanover, N. H. 1889
Gulick, Hervey, Charlotte, Vt. 424
Gulick, John T., Honolulu, T. H.
Gulick, Nelson J., 1245 E. Shelton av., Germantown, Pa. 1888
Gulick, Orramel H., *St.*, Honolulu, T. H. 475, 1862
Gulick, Sidney L., *A. B. C. F. M.* 475, 1886
Gulick, William H., *A. B. C. F. M.* 475, 1874
Gunner, Byron, Hillburn, N. Y. 1884
Gunsaulus, Frank W., 3300 Armour av., Chicago, Ill. 62, 1880
Gurney, Mrs. Ella, Charlotte, N. C. 1894
Gurney, Henry E., Charlotte, N. C. 1889
Gustin, Byron F., No. Amherst, Mass. 226
Guthrie, Ernest G., Burlington, Vt. 424
Gutterson, Geo. H., *Sec.*, Winchester, Mass. 42, 1878
Guyton, Mrs. Abbie C., *Edmonton, Alberta,* 1906
Haarvig, John O., Allston, Mass. 230
Habberley, Robert C., Truro, Mass. 252
Hack, Rollin T., Housatonic, Mass. 8, 236
Hacke, Augustus C., Dickinson, N. D. 358
Hadden, Archibald, Muskegon, Mich. 268
Hadden, Jacob W., Bruce, Wis. 1885
Hadden, Robert A., *Supt.*, Los Angeles, Cal. 1895
Hadley, Willis A., Chelsea, Mass. 6, 232
*Hadsell, Willard L., Hyannis, Neb. 1905
Haecker, M. Claude, Zeona, S. D. 47
Haerle, George F., Ukiah, Cal. 1909
*Hagelgang, Henry, Beaverton, Ore. 386
Hageman, James C., Wayne, Mich. 272
Hager, Chas. R., Claremont, Cal. 1882
Hager, Charles S., 309 Delaware av., Albany, N. Y. 332
*Haggblom, John R., *Hammerland, Finland,* 1902
Haggquist, Frank G., Cannon Falls, Minn. 276
Hague, Leonard E., Grandville, Mich. 264, 266
Hague, William B., No. Waterford, Me. 220, 222
Haig, Thomas P., Williamstown, Mass. 254
Haigh, Jeffrey G., South Royalston, Vt. 428

Haines, Oliver S., Anglin, Wash. 1898
*Haire, William C., East Jordan, Mich. 1886
Halbersleben, Henry C., Spencer, Neb. 310
Halbert, Charles T., Gentry, Ark. 92
Halbert, Leroy A., 43 N. 1st st., Kansas City, Mo. 1902
*Hale, Edson D., *T.*, Martinez, Cal. 1888
Hale, Harris G., Brookline, Mass. 36, 230
Hale, Morton W., Coventry, Vt. 424
Hales, John J., Stewartville, Minn. 286
Hall, Albert E., Chester, N. H. 1880
*Hall, Archibald M., Indianapolis, Ind. 1898
Hall, Charles L., Elbowoods, N. D. 358
Hall, Elliott C., 127 Forest av., Jamestown, N. Y. 1860
Hall, Fred E., Osseo, Wis. 454
Hall, Fred L., North Haven, Conn. 124
Hall, George A., Brookline, Mass. 38, 1886
Hall, George E., Oberlin, O. 1875
[Hall, Heman B., deceased, 18
Hall, Isaac H., New Orleans, La. 1877
Hall, John C., Medfield, Mass. 242
Hall, Lyman B., *Pf.*, Oberlin, O. 1881
Hall, Martin S., Oak Park, Ill. 1871
Hall, Newton M., Springfield, Mass. 250
Hall, Oakel F., Charlestown, Mass. 228
Hall, Ransom B., Prairie City, Ia. 1898
Hall, Robert D., 124 E. 28th St., New York, N. Y. 1905
Hall, Thomas, Island Pond, Vt. 426
Hallam, Joseph, Mattoon, Ill. 168
Hallett, Horace F., Derby Line, Vt. 426
Halliday, James F., 103 Murray st., Binghamton, N. Y. 332
Halliday, Joseph C., Orange City, Fla. 1865
Hallock, Leavitt H., Lewiston, Me. 216
[Hallock, William A., deceased, 18
Halloway, F. E., 813 La Salle st., Chicago, Ill.
*Halmertz, John E., Smethport, Pa. 1897
Ham, Richard K., 160 Santa Clara av., Oakland, Cal. 1901
Hambleton, Ira G., Sebastopol, Cal. 1898
Hamblin, Charles R., Cortland, N. Y. 346
Hamilton, Benjamin F., Roxbury, Mass. 36, 37, 46, 228
[Hamilton, Charles S., deceased.
Hamilton, Frederic A., 325 No. Garfield av., Pocatello, Ida. 156
Hamilton, Gilbert M., Locke, R.F.D., N.Y. 344
Hamilton, Henry H., W. Somerville, Mass. 1872
Hamilton, John A., Cambridge, Mass. 36, 1861
Hamilton, Joseph S., Oak Park, Ill. 166
Hamilton, Rollo A., 52 23d st., Flushing, N. Y. 336, 337
Hamilton, Washington P., Talladega, Ala. 1888
Hamilton, Wm. John, Pocatello, Ida. 152
Hamlin, Charles H., Easthampton, Mass. 234
Hamlin, Chris R., Lexington, Mass. 1899
Hamlin, Cyrus, *Pf.*, Tougaloo, Miss. 290, 479
Hamlin, William R., Greenwich, Conn.
Hammer, H. A., *Africa*, 1894
Hammond, Charles L., Curtis, Neb. 304
Hammond, H. O., Mapleton, Kan. 1902
Hammond, Joseph, Kennebunk, Me. 1871
Hammond, Joseph R., 1901
*Hamner, J. Garland, Jr., River Edge, N. J. 6
Hampton, William S., 2513 No. 30th st., Omaha, Neb. 77, 308
Hanaike, Joseph B., Lihue, T. H.
Hancock, George H., Grand Rapids, Mich. 264
Hand, Clifford N., Lemon Grove, Cal. 102
Hand, La Roy S., Grinnell, Ia. 1868
Handy, Harry, Carthage, N. Y. 334, 335
*Handy, John C., Cowgill, Mo. 1896
Haney, Richard S., Moline, Ill. 164
Hanford, Samuel I., 3025 R st., Lincoln, Neb. 40, 302, 481, 514
Hankemeyer, Nath'l W., Litchfield, N. H. 1891
Hanks, Carlos H., Owosso, Mich. 268, 516
Hanley, Charles S., Shenandoah, Ia. 180, 480
Hanley, Mrs. Minnie, Shenandoah, Ia. 1904
Hanna, Charles W., E. Canaan, Conn. 116
Hanna, John L., Mohall, N. D. 362, 364
Hanna, George T., 2512 N. Fairfield av., Chicago, Ill. 6, 158
Hanna, Thomas, Oil Center, Cal. 1892
Hannaford, Wm. H., Sierra Madre, Cal. 452
Hannant, Norrison E., Ft. Shaw, Mont. 298
Hannum, Henry O., Holyoke, Mass. 238
Hanscom, Frank I., Providence, R. I. 6, 400
Hanscom, Fred L., Pittsfield, Ill. 1891
Hanscom, George L., Atlanta, Ga. 134, 140
Hansen, William A., Larchwood, Ia. 186
Hanson, Miles, Ysleta, Tex. 418
Harald, J. Valdemar, Ivoryton, Conn. 116, 120
Harbridge, Clara L., *Ev.*, Holly, Mich. 1893
Harbridge, Edward H., *Ev.*, Holly, Mich. 1884
Harbutt, Charles, *Sec.*, 34 Dow St., Portland, Me. 40, 1888
Harbutt, Robert G., Buxton, Me. 212
Hard, Jasper W., Huntley, Ill. 1902
Hardcastle, William, Iowa Falls, Ia. 184
Hardee, Robert L., Glenville, Ga. 1892
Harden, John, Tempe, Ariz. 90, 479
Hardendorf, Charles W., Geneva, O. 372
*Harder, Theodore L., Rollo, Ill. 1909
Hardin, Edwin D., Groton, N. Y. 338
Harding, Henry F., Hallowell, Me. 1855
Harding, Philip E., Windham O. 372, 380
Harding, William F., Leavenworth, Kan. 198
Hardy, Edwin N., La Grange, Ill. 6, 8, 164
Hardy, James W., Sedgwick, Kan. 1898
Hardy, Millard F., Nelson, N. H. 1880
Hardy, Owen E., North Hadley, Mass. 236
Hardy, Vitellus M., Morrisville, Vt. 1872
Hardy, William P., Redondo Beach, Cal. 104, 106
Hare, Alfred W., Eagle Rock, Cal. 102
Haresnape, William, Los Angeles, Cal. 104
Harger, Charles H., Benzonia, Mich. 47, 1893
Hargrave, John W., St. Petersburg, Fla. 1878
Haring, E. Ernestus, Colegrove, Los Angeles, Cal. 104, 105
Harju, Andrew J., Worcester, Mass. 256
[Harlow, Edwin A., deceased, 18
Harlow, Samuel A., Grafton, Mass. 236
Harlow, S. Ralph, *A. B. C. F. M.* 475, 1912
[Harmon, Elijah, deceased.
Harmon, Willard P., Riverhead, N. Y. 342
Harned, Harry E., Jeffersonville, Vt. 426
Harnish, Louis C., Hartford, Conn.
Harp, Cyrus D., *bus.*, Providence, R. I. 1886
*Harp, William A., Avon, Conn. 1891
Harper, Almer, Port Byron, Ill. 1853
Harper, Cecil, No. Cohasset, Mass. 1879
Harper, Charles W., Ellis, Kan. 196
Harper, Edward T., 1947 W. Adams st., Chicago, Ill. 1896
Harper, James P., Wilton, N. H. 322
Harper, Joel, 1328 Cook st., Denver, Colo. 108
Harper, Richard H., New Mexico, 1891
Harper, Thos. H., Oklahoma City, Okla. 384
Harrington, Charles E., Holliston, Mass. 238
Harrington, Myron O., Station B, Topeka, Kan. 1877
Harris, Benjamin, Radnor, O. 376, 378
Harris, Mrs. Bertha J., Berea, O. 378
Harris, Charles E., Norton, Mass. 1894
Harris, Charles L., Corpus Christi, Tex. 418
Harris, Edwin A., Streator, Ill. 1895
Harris, Edward, Hood River, Ore. 386
Harris, Everett G., 1409 W. Chestnut st., Louisville, Ky. 206, 416, 482
Harris, George, *Pr.*, Amherst, Mass. 78, 226
Harris, Harry R., Biwabik, Minn. 276
Harris, Henry, Danville, Ill. 160
Harris, Nathaniel, Jersey City, N. J. 326
Harris, Oscar E., Oberlin, O. 372
Harris, Ralph, Brimfield, Ill. 6, 154
Harris, Ransom C., Crossville, R.D. 1, Ala., 1886
Harris, Rupert W., Berea, O. 378
Harris, Sheldon A., Elmwood, Ill. 162
Harris, Theodore W., 318 Elmwood av., Ithaca, N. Y. 1888
Harris, Thomas B., Fort Valley, Ga. 140, 142
[Harris, William, deceased.
*Harris, William H., Woodbury, Conn. 130
Harris, William R., Marietta, Fla. 136

Harrison, Charles H., Pullman, Wash. 440
Harrison, Charles S., York, Neb. 1859
Harrison, Fosdick B., Southington, Conn. 126
Harrison, Hiram B., Kansas City, Mo. 292
Harrison, James H., Oskaloosa, Ia. 1868
Harrison, Marvin B., Scribner, Neb. 308
Harrison, Robert A., David City, Neb. 304
Hart, E. Belden, Petaluma, Cal. 6, 98
Hart, Frank W., Indiana, 1907
Hart, Frederick J., St. Louis, Mo. 292
Hart, Hastings H., New York, N. Y. 1881
Hart, William O., Evanston, Ill.
Hart, William W., Inverness, Mont. 298
Hartranft, Chester D., *Pr.*, Hartford, Conn. 61
Hartshorn, Harold V., Los Angeles, Cal. 104
Hartshorne, Joseph W., New Haven, Conn. 1873
Hartsough, D. Maurice, Minneapolis, Minn. 1866
Hartwell, Arthur E., Viroqua, Wis. 458
Hartwell, H. Linwood, Bonne Terre, Mo. 292
Harvey, Edward H., Paw Paw, Mich. 1872
Harvey, Jasper P., Chester, Mass. 232, 233
Harwood, Clement M. G., Blue Hill, Me. 1870
Harwood, Jas. H., Inglewood, Cal. 102, 106
Harwood, Thomas W., Pembroke, N. H. 320
Haskell, Edward B., *A. B. C. F. M.* 475, 1891
Haskell, Ezra, Genoa, Colo.
Haskell, Henry C., Oberlin, O. 1862
Haskell, Jos. N., South Berwick, Me. 6, 220
*Haskett, Charles A., Dayton, O. 1897
Haskin, Spencer C., St. Louis, Mo. 294
*Haskins, Emanuel, Oakland, Cal. 96
Hatch, Charles A., Richmond, Me. 1912
Haskins, Robert W., Reading, Mass. 240
Hassell, Richard B., Everett, Wash. 1898
*Hassold, F. A., Dunkirk, Ind. 1893
Hastings, Horace, Clay Center, Neb. 304
*Hastings, Richard C., *Pr.*, Rohersville, Md. 1887
Hatch, David P., Goffstown, N. H. 76, 316
Hatch, George B., Ware, Mass. 252
Hatfield, Geo. B., Lansing, Mich. 266
Hatt, Thomas B., Bingham, Me. 210
Haughton, Ralph J., Boston, Mass. 1891
Haus, Kate H., 1436 W. 48th st., Denver, Colo. 108
Haven, Sherman W., Sangerfield, N. Y. 342
Hawes, Albert W., Fitzwilliam, N. H. 1898
[Hawes, Edward, deceased, 19
Hawk, Ira T., 215 N. 14th st., Kansas City, Kan. 1905
Hawkes, Albert S., Abington, Mass. 226
Hawkes, George B., Sutton, Neb. 310
Hawkes, Thomas A., Pelican Rapids, Minn. 284
Hawkes, Winfield S., Caldwell, Ida.
Hawkins, Chauncey J., Jamaica Plain, Mass. 228
Hawkins, H. B., New Haven, N. Y. 340
Hawkins, Newman H., Comstock, Neb. 304
Hawkins, Obadiah W., Thibodeaux, La. 208
Hawley, Calvin F., Alpha, Ill. 1854
Hawley, Henry K., Ft. Atkinson, Wis. 450
Hawley, John A., Shelburne Falls, Mass. 250
Hawthorne, Walter T., Honeoye, N. Y. 338
Hayden, Frederick S., *Pf.*, Jacksonville, Ill. 1874
Hayes, Edward C., Acton, Mass. 226
Hayes, Francis L., 3329 Warren av., Chicago, Ill. 156
Hayes, James, Danville, Ill. 1879
Hayes, Wm. H., Oxford, Mass. 318
Hayley, John W., Tuftonboro Cen., N. H. 1864
Haynes, C. Stephen, Athens, Ga. 138, 479
Haynes, Charles S., Hill, N. H. 320
Haynes, Edward C., Erie, Pa. 1882
Haynes, H. Watton, Petersburg, Neb. 6, 308
Haynes, William, Lodi, O. 374
[Hays, Joseph W. W., deceased, 19
Hayward, Chas. E., Springfield, Vt. 1895
Hayward, Frederick D., Westminster, Vt. 432
Hazeltine, Edwin A., Falls Village, Conn. 118, 126
Hazen, Austin, Tougaloo, Miss. 78, 1897
Hazen, Azel W., Middletown, Conn. 120
Hazen, Carleton, Kensington, Conn. 120
Hazen, Frank W., Falmouth, Mass. 234
Hazen, Hervey C., *A. B. C. F. M.* 475, 1867
Hazen, William, *A. B. C. F. M.* 475, 1897
[Hazen, William S., deceased, 19
Head, Wm. W., Cathlamet, Wash. 436
Heal, Edward G., Braddock, Pa. 1894
Heald, Josiah H., 424 So. Edith st., Albuquerque, N. Mex. 36, 40, 1884
Heald, Katharine P., 424 So. Edith st., Albuquerque, N. Mex. 1896
Healy, Franklin D., Richardson, Wash. 1896
Healy, Sullivan S., Tacoma, Wash. 444
Heaps, Allison R., Aurora, Ill. 154
Heath, Archie M., Atlantic, Ga. 1904
Heath, Jean E., Wilder, Vt. 432
Heath, Squire, Benson, Minn. 276
Heator, George W., Cadillac, Mich. 1886
*Hebberd, Stephen S., La Crosse, Wis. 1888
Heberlein, Frederic W., Tomahawk, Wis. 458
Heckendorn, Geo. M., Milwaukee, Wis. 1890
Heddle, Andrew G., Olds, Ia. 188
Heddon, George R., Potosi, Wis. 1909
Heddon, R. G., Elkader, Ia. 1909
Hedges, William, Colebrook, Conn. 116
Hedstrom, John H., Kansas, 1899
Heermance, Edgar L., Mankato, Minn. 280, 514
Heghin, Samuel S., Buffalo, S. D. 404
Hegner, Herman F., De Pue, Ill. 1898
Hein, George, Durango, R.D., Ia. 182, 183, 188, 190
Heinzelman, H. W., Russia, Ill. 1891
Held, Frederick, Redfield, S. D. 412, 414
Helming, Oscar C., 5737 Lexington av., Chicago, Ill. 156
Helser, Mrs. Mary A., Wisner, Neb. 310
Hemenway, Frank W., Liberty, Ind. 1889
*Hemphill, Gray W., Nashville, Tenn. 416
Hempstead, Carl W., Victor, Ia. 180, 192
Hench, William R., Dundee, Ill. 1899
Henderson, Arthur S., Topeka, Kan. 202
Henderson, Geo. W., *Pf.*, Nashville, Tenn. 1888
Henderson, Harry O., Los Angeles, Cal. 104
Henderson, John H., Berwyn, Ill. 164
Henderson, John R., Olga, Fla. 1903
Henderson, Thos. H., Milton, Ore. 1868
Hendley, Harry B., 3704 So. Yakima av., Tacoma, Wash. 40, 436, 444, 482
Hendry, Thomas, Los Angeles, Cal 1891
Henkelmann, Gustav L., 634 A st., Lincoln, Neb. 306
Henn, Harry L., Denmark, Ia. 1900
Henness, Peter J., Sabena, O. 1888
Hennings, Wilhelm Von, Herington, Kan. 1898
Henrikson, John M., Proctor, Vt. 116, 428
Henrikson, Karl F., Revere, Mass. 1896
Henry, Bertram C., *T.*, Georgetown, Ky. 1908
Henry, Emma K., Pasadena, Cal. 1898
Henry, F. Edmonds, Sibley, Ia. 190
Henry, J. Addison, 3026 17th av., So., Seattle, Wash. 442
Henry, J. A., Lilesville, N. C.
Hensel, William A., Spring Lake, Tex. 47, 418
Henshaw, George, Huntsburg, O. 374
Henshaw, Gordon E., Angola, N. Y. 1885
Henshaw, Thomas D., Mansfield, O. 374
*Herald, Charles C., Brooklyn, N. Y. 1889
Herbert, Ebenezer, St. Louis, Mo. 1884
Herbert, Joseph, Tolt, Wash. 1885
Herbert, Lemuel G., McComb, O. 1890
Herbert, Sherman H., *Pr.*, Joppa, Ala. 1906
Herholz, Richard, Wellington, Colo. 110, 112
Herman, Frederick W., 51 Harrison av., Rensselaer, N. Y. 342
Herman, John E., Clarkson, N. Y. 334
Hernandez, Felipe Z., Albuquerque, N.M. 330, 331
Hernandez, Sebastian L., Seboyeta, N. M.
Herod, James A., Abbeyville, La. 208
Herold, Joseph G. W., Gilead, Conn. 118, 120
Herr, Horace D., Humboldt, Ia. 184, 192
Herrick, David S., *A. B. C. F. M.* 475, 1894
Herrick, Edward E., Milton, Vt. 1864
Herrick, George F., *A. B. C. F. M.* 53, 475, 1859
Herrick, Henry M., Stockton, Ill. 1887
*Herrick, John R., 5423 Greenwood av., Chicago, Ill. 1854
Herrick, Lida N., Guthrie, Okla. 382
*Herrick, Malcolm D., Seattle, Wash. 1867

Herrick, Robert P., *St.*, Minneapolis, Minn. 46, 1883
Herring, Hubert C., *Sec.*, 287 4th av., New York, N. Y. 40, 515
Hersey, Charles F., New Bedford, Mass. 1894
Hershey, Simon B., Rochester, N. Y. 1873
Hershner, John L., Hood River, Ore. 47, 1880
*Hertell, Arthur F., *Pf.*, Lewiston, Me. 1898
Herzog, Jacob, Prescott, Wis. 1890
Hess, Wm. M., 1756 Topping av., New York, N. Y. 340
Hesselgrave, Chas. E., Chatham, N. J. 326
Hewitt, George R., W. Medway, Mass. 242
Hewitt, James R., Fremont, N. H. 6, 316
Hewitt, John L., Milwaukee, Wis. 1874
Hewitt, Quay R., Pocatello, Ida. 6, 1911
Hewlett, Benjamin F., Pomona, Cal. 1888
Hewson, Earl, 2739 Dalton av., St. Louis, Mo. 294
Heyhoe, Albert Geo., *Pf.*, Crete, Neb. 310
Heyman, A. C., *Pn.*, Albuquerque, N. M.
Heyse, Henry E., Kinsley, Kan. 198
Hiatt, Caspar W., *Paris, France,* 1885
[Hibbard, David S., deceased, 19
Hibbard, Rufus P., East Lansing, Mich. 1868
Hickman, Wm. C. B., Uniondale, R.D. 4, Pa. 390
[Hicks, Henry R., deceased, 19
Hicks, Irl R., *Ed.*, St. Louis, Mo. 1887
Hicks, Lewis W., Wellesley, Mass. 253
[Hicks, Richard, deceased. 20
Hicks, William C., Minneapolis, Minn. 1864
Hieb, Louis, Julesburg, Colo. 6, 110
Higginbotham, James K., Shandon, O. 378
Higginbotham, T. Matison, Batavia, Ill. 154
Higgins, Lucius H., West Hartford, Conn. 1864
Higgins, Robert M., Berlin, Wis. 446
Higgs, Isaac W., 516 So. Winchester av., Chicago, Ill. 1866
Hightower, Asa D., Arley, Ala. 82
Higinbotham, Robt. G., Bridgeport, Conn. 115
[Higley, Henry P., deceased.
Higuchi, Kwan, Hilo, T. H. 146
Hild, Albert, Alexander, Kan. 1901
Hildreth, Homer W., Cromwell, Conn. 116
Hilkerbaumer, Richard, Peoria, Ill. 166
Hill, Abner, Bethel, N. C. 350
Hill, Albert L., Hinsdale, N. H. 318
Hill, Charles, Marbury, Ala. 1902
Hill, Charles F., West Terre Haute, Ind.
Hill, Charles J., Orange, Va. 1856
Hill, Charles L., Hutchinson, Minn. 280
Hill, Charles W., La Mesa, Cal. 102
Hill, Dexter D., Pasadena, Cal. 1869
Hill, Eben L., *Pf.*, 2550 Stewart av., Kansas City, Kan. 1876
Hill, Edwin S., National City, Cal. 104
Hill, Fred B., *Pf.*, Northfield, Minn. 1903
*Hill, George, Dundee, Mich. 1888
Hill, George E., Indianapolis, Ind. 1851
Hill, George W. C., St. Johnsbury, Vt. 430, 482
Hill, James L., Salem, Mass. 1875
Hill, Jesse, Portland Me. 218, 516
Hill, T. Hughes, Humboldt, Ariz. 90
Hill, Virgil B., Hetland, S. D. 404, 408
Hilliard, D. Lee, Rindge, N. H. 424
Hilliard, Samuel N., Highmore, S. D. 1891
Hillis, Newell Dwight, 23 Monroe pl., Brooklyn, N. Y. 332
Hillman, Alfred T., Conway, N. H. 316
Hilton, Charles A., 1811 Park av., Minneapolis, Minn. 1871
Hilton, John V., Boulder, Colo. 1860
Hincks, Edw'd Y., *Pf.*, Andover, Mass. 53
[Hindley, George, deceased.
Hindley, William J. E., 244 Indiana av., Spokane, Wash. 1893
Hinds, John M., New Castle, Neb. 304, 308
Hiner, Thomas T., Sykeston, N. D. 366
Hines, Frank B., *Pr.*, Albion, Ill. 1891
Hinman, George W., 976 Oxford st., Berkeley, Cal. 42, 1898
Hinman, Herbert J., Jennings, La. 208
Hinzleman, H. W., *Russia,* 1891
Hinzman, Walter T., Tipton, Mich. 272
Hird, John W., Interlaken, Mass. 250
Hirschy, Noah C., *Pr.*, Redfield, S. D. 78, 1894
Hissey, Marion W., Philadelphia, Pa. 6, 392
Hitchcock, A. N., *Sec.*, 19 S. La Salle st., Chicago, Ill. 38, 1877
Hitchcock, Charles E., Bath, N. H. 314
Hitchcock, L. Potter, Pasadena, Cal. 106
Hitchcock, Philo, Red Granite, Wis. 456
Hitchcock, Samuel, Hope, N. D. 356, 360, 481
Hitchcock, Wallace C., *Pf.*, Ashland, Wis. 1901
*Hiwale, Anand S., *My.*, *India.*
Hix, Lemon B., 320 Cortland st., Waterloo, Ia. 192
Hjetland, John H., Winthrop, Minn. 1896
Hoadley, Horace G., Waterbury, Conn. 1888
Hoag, Mrs. Alice Barnes, Orr, Mont. 1896
*Hobbs, Edwin, *Saskatoon, Canada,* 1879
Hobein, Edward L., Clinton, Mass. 232
Hock, Alvin S., Albia, Ia. 1905
Hodel, Abraham, Leipzig, N. D. 360, 362, 366
Hodgdon, Frank W., Winchester, Mass. 6, 46, 254, 516
Hodgdon, Thomas M., W. Hartford, Conn. 128
*Hodges, Arthur, Brooklyn, N. Y. 1904
Hodges, H. A., Wapamicka, Okla. 1882
Hodges, W. R., Grand Lake, Colo. 1887
Hodous, Lewis, *A. B. C. F. M.* 475, 1901
Hoelzer, Jacob, Loveland, Colo. 110
Hoersch, Henry, Ritzville, Wash. 440, 442
*Hoffman, J. J., Odessa, Wash.
Hoffman, John H., Northboro, Mass. 244
*Hoffman, Robert, Garretson, S. D.
*Hoffman, Thomas N., Kewaunee, Wis. 450
Hofstead, H. O., 3565 Ogden av., Chicago, Ill. 152
Hogan, Harding R., Sparta, Wis. 456
*Hogberg, Adolf F., Pennsylvania, 1899
Hogen, Bert H., *bus.*, Kenilworth, Utah, 1899
Holbrook, Charles H., *A. B. C. F. M.* 6, 475, 1911
*Holbrook, Chas. P., Brooklyn, N. Y. 1905
Holbrook, David L., Spring Valley, Wis. 456
Holbrook, Frederick C., Marblehead, O. 374
Holcombe, Gilbert T., Ferndale, Wash. 438, 440
Holden, Edwin K., Claremont, Cal. 1885
Holden, Frederick A., New Haven, Vt. 428
Holden, Jas. E., Newell, Ia. 188
Holden, John L., Royalton, Vt. 1910
Holden, Rollin B., New Underwood, S. D. 410, 411
Holden, Samuel, Southern Pines, N. C. 352
Holder, William S., 65 W. 134th st., New York, N. Y.
*Hollars, John A., *My.*, San Francisco, Cal. 1895
Hollenbeck, J. S. De Forest, Ashland, Me. 210
Hollingsworth, R. N., Atlanta, Ga. 1905
Hollister, Frederic M., North Stonington, Conn. 124
Holloway, Fred E., Pueblo, Colo. 6, 110
Holloway, J. Wesley, Thebes, Ga. 138
Holloway, William H., Talladega, Ala. 64
Holly, William H., Cherokee, Ia. 180
Holm, Charles J., East Orange, N. J. 326
Holman, Andrew J., Seman, Ala.
Holman, David A., Grand Rapids, Mich. 260, 264, 272
Holman, William H., Southport, Conn. 126
Holmes, Clement E., Westfield, Mass. 6, 254
Holmes, Henry, Big Lake, Minn. 282
Holmes, Jerome C., Hartford, Conn. 119
Holmes, John A., Champaign, Ill. 156
Holmes, Otis H., Algona, Ia. 178
Holmes, Thomas, Chelsea, Mich. 1844
Holmes, Wm. T., Fountain Springs, Pa. 390
Holmes, William T., Watertown, Conn. 128
Holp, Lincoln A., Chandlerville, Ill. 156
Holt, Arthur E., Manhattan, Kan. 200
Holt, A. Earle, Dodson, Mont. 298
Holton, Charles S., Newburyport, Mass. 244
Holton, Edward P., *A. B. C. F. M.* 475, 1890
Holton, Horace F., St. Louis, Mo. 294
Holway, John, Oberlin, O. 1863
*Holway, John W., Seattle, Wash. 1898
Holway, Theodore T., *A. B. C. F. M.* 475, 1896
Hood, E. Lyman, *Pr.*, Atlanta, Ga. 54, 514, 1885
Hood, George A., Tiskilwa, Ill. 1869

Hooker, Amos H., *bus.*, Orange, Cal. 1895
*Hoover, Alden R., Chicago, Ill.
Hoover, Francis T., 69 Harvey av., Lockp't, N. Y. 1865
Hope, Arthur H., Madison, Conn. 120
Hopkin, Robert, Whitewater, Wis. 458
Hopkins, Frederick E., 6242 Rhodes av., Chicago, Ill. 158
Hopkins, Harold L., Albany, Ore. 1898
Hopkins, Wm. Herman, Albany, N. Y. 1889
Hopkins, William H , *St.*, 4035 E. 18th st., Denver, Colo. 40, 1894
Hopp, Johannes H., Portland, Ore. 388
Hopwood, John L., Honolulu, T. H. 146
Hori, Teiichi, Honolulu, T. H. 146
Horine, Stephen D., Grinnell, Ia. 1890
Horn, Charles H., Grinnell, Ia. 1909
*Horne, F. M., Trenton, N. J. 1906
Horne, Gideon, Meansville, Ga. 140, 142
Horner, John W., Auburn Park, Chicago, Ill. 1876
*Horsey, Harold I., *Ottawa, Ontario,* 1896
*Hort, W. Wallace, Inverness, Mont. 1900
Horton, Henry F., Leigh, Neb. 306
Hoskins, Emanuel, Beulah, Cal. 1880
Hotze, Wm. Herman, Cherokee, Ia. 1900
Houghton, Ola R., Bakersfield, Vt. 422
Houghton, Roy M., Brattleboro, Vt. 422
Houlding, Horace W., Riverside, Cal. 1886
House, Albert V., South Weymouth, Mass. 8, 254
House, Elwin L., 413 So Wash. st., Spokane, Wash. 442
House, J. Henry, *A. B. C. F. M.* 475, 1871
House, Julius T., Wayne, Neb. 1896
House, R. E., Fredericksburg, Ia. 1892
Houston, Ira J., Mt. Vernon, O. 376
Houston, Robert, Thompsonville, Mich. 260, 262, 263, 272
[Houston, Warren H., deceased, 20
Howard, Charles E., Comstock, Neb. 1897
Howard, E. Lee, Painesville, O. 376
Howard, Henry C., Lunenburg, Vt. 426
Howard, Martin S., Wilbraham, Mass. 254
Howard, Thomas W., Birchdale, Minn. 276, 280
Howard, William, Hartford, Conn. 1859
Howe, George M., Groton, Mass. 236
Howe, Samuel H., Norwich, Conn. 124
Howes, Albert W., Fitzwilliam, N. H. 316
Howie, David, East Jaffrey, N. H. 318
Howie, John Lloyd, 1369 No. 69th av., Chicago, Ill. 158
Howie, Robert, Fairfax, Ia. 1905
Howkins, Charles W., 4416 Russell av., Los Angeles, Cal. 1900
Howland, Mrs. Elizabeth T., Williamsfield, R.F.D., O. 380
Howland, John, *A. B. C. F. M.* 476, 1882
[Howland, Sam'l W., deceased.
*Howlett, Alfred Cobb, Trail, Ore. 1866
Howrie, D. H., Fontanelle, Ia. 188
Hoy, Jeanie, Milesville, S. D. 408, 410
*Hoyem, Isaac, Ishpeming, Mich. 1897
Hoyle, John T., Henry, R. 3, N. C. 1888
Hoyle, Joseph L., Haverhill, Mass. 238
Hoyt, Charles E., Mansfield, Pa. 1877
Hoyt, Frederic V., Kennewick, Wash. 1883
Hoyt, Hiram L., Eagle Rock, Cal. 106
Hoyt, James Ard, Thayer, R.D. 2, Mo. 1868
Hoyt, Jas. Howard, New Canaan, Conn. 122
Hoyt, James P., St. Petersburg, Fla. 136, 514
Hoyt, John L., Huntington, W. Va. 434
Hubbard, Charles L., Arlington, Mass. 1868
Hubbard, David B., Middletown, Conn. 120
Hubbard, George H., *A. B. C. F. M.* 475, 1884
Hubbard, George H., Haverhill, Mass. 238
Hubbard, Horace L., 23 Milford st., Binghamton, N. Y. 1879
Hubbard, William B., Centerbrook, Conn. 116, 117
Hubbell, Fred M., 1328 E. 72d st., Chicago, Ill. 158
Huckel, Oliver, Baltimore, Md. 224, 515
Hudson, Alan, Brockton, Mass. 230
Hudson, Dorr A., Westbrook, Me. 222
Hudson, James D., Anacortes, Wash. 436
Huelster, Anton, Michigan City, Ind. 174
Huelster, Edward W., Ashtabula, O. 368
Huelster, William, 370 Center st., Elgin, Ill. 1860
Huffman, S. J., Baxter, Ia. 178
Huget, J. Percival, Detroit, Mich. 46, 262, 516
Hughes, Evan P., Hillsboro, Ore. 386
Hughes, Henry, Prospect, N. Y.
Hughes, Henry R., Plymouth, Pa. 392
Hughes, Hugh P., Woonsocket, R. I. 400
Hughes, John A., Grand Meadow, Minn. 278, 280
Hughes, John E., Worland, Wyo. 460
*Hughes, Lewis T., Bangor, N. Y. 1889
Hughes, M. Mon., Lysander, N. Y. 338
Hughes, Richard, Holland Patent, N. Y. 338, 340
Hughes, Robert W., New Cambria, Mo. 1874
Hughey, Thos. J., E. Tallahassee, Ala. 84, 142
Huizinga, Arnold C. P., West Newton, Mass. 1904
Hulbert, Calvin B., So. Dennis, Mass. 1859
Hulbert, Gustavus A., Newport, R. I. 7, 400
Hulbert, Henry W., Portland, Me. 8, 1889
Hulbert, Homer B., Springfield, Mass. 1910
Hulbert, Jay M., Richardson, Wis. 1893
Huleen, John J., Aberdeen, Wash. 436
Hull, Geo. H., Chelan, Wash. 1898
*Hull, G. R., Correctionville, Ia. 180
Hull, Irvine T., Springfield, Mo. 1870
Hull, John H., Deadwood, S. D. 406
Hull, Lyman, Manhattan, Kan. 1872
Hullinger, Frank W., Craig, Colo. 108
Hultgren, Peter A., Joliet, Ill. 1901
Humberd, Isaac A., Denver, Colo. 108
[Humby, Stanley M., deceased.
Hume, Robert A., *A. B. C. F. M.* 476, 1874
Hume, Robert E., *A. B. C. F. M.* 476, 1905
Humfreys, John, Angola, Ind. 174
Humphrey, Robert, Berkley, Mass. 228
Humphrey, Wm. Brewster, 118 Waverly Place, New York, N. Y. 1896
Humphreys, George W., 1145 45th st., Brooklyn, N. Y. 1904
Humphreys, Oliver M., 4416 No. 25th st., Omaha, Neb. 308
Humphreys, Thos. A., Oberlin, O. 1881
[Hungerford, Edward, deceased, 20
Hunsberger, Byron K., *A. B. C. F. M.* 1903
Hunt, Emerson L., *My.*, Charlestown, Mass. 1894
Hunt, Eugene F., Dorset, Vt. 424
Hunt, Henry W., Romeo, Mich. 270
Hunt, Herbert E., Medical Lake, Wash. 440
Hunt, Theo. C., 4932 Armitage av., Chicago, Ill. 136
Hunt, William S., Inkom, Ida. 1890
*Hunter, George W., Lewiston, Ida. 1899
*Hunter, Hamilton D., Carthage, Mo. 1873
Hunter, J. Du Bois, 955 Grand av., Chicago, Ill. 156
Hunting, Harold B., Boston, Mass. 1901
Huntington, Charles W., 2104 Collingwood av., Toledo, O. 378
Huntington, Geo., Northfield, Minn. 1864
Huntington, Geo. H., *Constantinople, Turkey,* 1907
Huntington, Henry S., Milton, Mass. 6, 242
Huntley, Abi T., Templeton, S. D. 1892
Huntley, Sanford F., Templeton, S. D. 1886
Hurd, Edwin T., Lowell, Vt. 426
Hurd, Fayette, Springfield, Mo. 1863
Hurd, George B., *Pf.*, Orange Park, Fla. 6, 1911
Hurlbut, Mrs. Florence L., Farwell, Tex. 418
Hurlbut, John E., Wapping, Conn. 126
Hurlbut, Wm. H., Friona, Tex. 46, 418
Hurless, Parker, Bureau, Ill. 154
Husband, Charles H., Highland, Kan. 198
Husted, John T., Grand Rapids, Mich. 264
Hutchins, Alfred W., Pecatonica, Ill. 166, 170
Hutchins, John, Litchfield, Conn. 120
Hutchins, Robert G., Garrettsville, O. 372
Hutchinson, Henry H., Burlington, N. C. 1869
Hutchinson, James J., Lyndonville, Vt. 426
Hutchinson, John F., Flat Rock, Mich. 262, 268, 270
Hutchinson, Wm. A., Big Rapids, Mich. 258
Hutton, Milton L., Ritzville, Wash. 440

Hyatt, Albert R., Okarche, Okla. 382, 384
Hyde, Albert M., Brockton, Mass. 230
Hyde, Charles H., Des Moines, Ia. 1894
Hyde, Charles L., San José, Cal. 99, 1894
Hyde, Forest E., Garnett, Kan. 1905
Hyde, Frederick S., Springfield, Mass. 1894
Hyde, Henry, Melrose, Mass. 1882
Hyde, William D., *Pr.*, Brunswick, Me. 78, 1883
Hyslop, James, Hudson, Mich. 1885
Iaea, Isaac D., Kaluaaha, T. H. 148, 150
Ibanez, Jose M., El Paso, Tex. 1901
Ide, Herbert C., 51 So. 14th av., Mt. Vernon, N. Y. 340
*Iden, Alpheus J., Chase, Mich. 1876
Imlay, John, Granada, Minn. 280
Imrie, A. B., Whitehall, Mich. 272
Inaina, Joseph P., Kaupo, T. H. 1888
Ingalls, Edmond C., Somerville, Mass. 1877
Ingham, J. Edward, *St.*, 1348 Mulvane st., Topeka. Kan. 46, 1896
Ingham, Mark G., Hardwick, Vt. 426
*Inouye, R., Chicago, Ill. 1906
Iorns, Benjamin, Pierpont, S. D. 1896
Ireland, Edwy S., Coupeville, Wash. 436
Ireland, William F., Philadelphia, N. Y. 332, 342, 481
Irons, John, Williamstown, Vt. 422, 432
Irving, George, Claremont, Cal. 102, 103
Irwin, Corydon S., Plain City, O. 1874
Isaacs, William J., Cortez, Colo. 377, 1893
Isakson, Andrew J., Warren, Pa. 394
Ivanoff, Stayan, Oberlin, O. 6, 1911
Ives, Henry S., Westhampton, Mass. 254
Ives, Joel S., *Sec.*, Hartford, Conn. 40, 114, 121, 479, 514, 515, 516, 1874
Ives, Joseph B., Paradise, Cal. 1877
Izard, John, Sheldon, Ill. 1903
Jack, David, Frankfort, Me. 214, 215
Jackman, George W., Madison, Wis.
*Jackson, E. G. H., Amethyst, Colo. 1904
Jackson, Frank D., Litchfield, O. 374
Jackson, Henry E., Upper Montclair, N. J. 326
Jackson, Samuel N., Burlington, Vt. 1866
Jackson, W. B., Grand View, Ia. 184
Jackson, W. Parkyn, St. Albans, Vt. 430
Jacobean, Stephen B., Providence, R. I. 400
Jacobs, Herbert H., *St.*, Milwaukee, Wis. 1898
Jacobs, William J., Detroit, Mich. 262
Jacobus, Melancthon W., *Pf.*, Hartford, Conn. 61, 1884
Jamarik, Paul, Begonia, Va. 434
James, Allen, Beloit, Ala. 1881
James, Bartlett B., Baltimore, Md. 1891
*James, Benjamin, Newark, O. 1898
James, D. Melancthon, Newton, Mass. 1887
James, George W., Morris, Ill. 164
James, Horace P., No. Yakima, Wash. 1880
*James, Mrs. Lydia I., *Wales*, 1900
James, John St. A., Riceville, Ia. 186, 190
James, Owen, Fall River, Mass. 234
James, T. Illtyd, *Wales*, 1885
James, Wm., 113 McDonough st., Brooklyn, N. Y. 340
Jamison, Henry W., Beresford, S. D. 404
Jamison, Robert W., Sioux City, Ia. 1881
Jamison, N. T., Gays Mills, Wis. 450, 454
Janes, Elijah, Campbell, Cal. 1874
Janes, George Milton, Charmian, Pa. 1902
Janes, Henry, Kent, O. 374
Janeway, Frank L., 412 5th av., New York, N. Y. 76, 1906
Jansen, Jacob E., Washta, Ia. 184, 190, 192
Jaquith, Charles A., 650 No. Carey st., Baltimore, Md. 1899
Jarrard, Levi D., Trinidad, Colo. 1908
Jeffery, Franklin E., *A. B. C. F. M.* 475, 1891
Jefferies, J. Arthur Houston, Tex. 1895
Jefferies, John, Bonesteel, S. D. 404
Jeffers, J. Arthur, Pueblo, Colo. 110
Jefferson, Charles E., 121 W. 85th st., New York, N. Y. 57, 332, 340, 514
Jeffries, Joseph A , Welsh, Ia. 1895
Jelinek, Joseph, Milwaukee, Wis. 1896
*Jelliffe, W. Raymond, Boston, Mass.
Jenkins, David, Milwaukee, Wis. 1876
Jenkins, D. Lloyd, Los Angeles, Cal. 104
Jenkins, David T., Tyler, Minn. 280, 286
Jenkins, Elias A., Jonesport, Me. 212
Jenkins, Frank E., Demorest, Ga. 40, 46, 54, 78, 515, 1881
Jenkins, James, Ebensburg, R.F.D. 2, Pa. 1892
Jenkins, J. Alex., 922 So. 33d st., Omaha, Neb. 308
*Jenkins, John J., Taylor, Pa. 1866
Jenkins, Jonathan L., Jamaica Plain, Mass. 1855
Jenkins, Josiah H., Edwards rd., Cincinnati, O. 1865
Jenkins, Owen, Lexington, O. 374
Jenkins, Richard C., Hancock, Minn. 280
Jenkins, Thomas P., Columbus Junction, R.D. 2, Ia. 186
Jenkins, Walter S., Akron, O. 368
Jenkins, William A., Sayville, N. Y. 1909
Jenkins, William M., Cedar Rapids, Ia. 1865
Jenkyns, Ebenezer H., York Corner, Me. 222
Jenney, E. Winthrop, Clark, S. D. 406, 407
Jennings, Isaac, Bennington, Vt. 322
Jennings, Wm. L., Brimfield, Mass. 230
Jensen, Charles J., Wausau, R.F.D., Wis. 448
*Jensen, Martin, Murphys, Cal. 1899
Jernberg, R. A., *Pf.*, 1943 Monroe st., Chicago, Ill. 62, 1881
Jertberg, Carl A., Los Angeles, Cal. 1906
Jessee, Charles C., Paxton, Ill. 166
Jevne, C. Arthur, 1012 Wenonah av., Oak Park, Ill. 166
Jewell, George C., Tabor, Ia. 1874
Jewett, E. H., Hydro, Okla. 1898
Job, Herbert K., West Haven, Conn. 1891
Job, Philip A., Carlisle, Mass. 232
[Johansen, Bernt, deceased, 20
Johannson, Emmanuel A., Palermo, N. D. 358, 364
John, John, 3618 No. Hayne av., Chicago, Ill. 158
Johns, Reading B., Dudley, N. C. 350
Johnson, Albion H., Roslindale, Mass. 230
Johnson, Ansel E., Everett, Mass. 104
Johnson, Arthur W., Taylor, Neb. 302, 306, 310
Johnson, B. Otto, Collinsville, Conn. 1899
Johnson, Calvin C., 1886
Johnson, Charles C., Clarkson, N. Y. 1869
Johnson, C. Edward, Wilton, N. D. 366
Johnson, Christian S., Paradise, Mont. 300
Johnson, Elmer H., Great Falls, Mont. 1909
Johnson, Eugene E., Philadelphia, Pa. 1907
Johnson, Francis H., Andover, Mass. 1861
Johnson, Frank A., 42 W. 12th st., New York, 1871
Johnson, George H., 2138 E. 107th st., Cleveland, O. 1877
Johnson, George H., New Milford, Conn. 122
[Johnson, George W., deceased, 20
Johnson, Gustaf E., Palmer, Kan. 196
Johnson, Harry W., Arlington, Wash. 436
Johnson, Harry W., Washington, D. C. 1896
Johnson, H. O., Two Dot, Mont.
Johnson, Henry T., Andersonville, R.F.D. 1, Ga. 138
Johnson, James L., Sedgwick, Kan. 200
Johnson, John A., Lynn, Mass. 240
Johnson, John E. V., Pigeon Cove, Mass. 248
Johnson, John M., Crossville, Tenn. 1903
Johnson, John P., Little Falls, R.F.D. 2, Minn. 1900
Johnson, J. Wesley, St. Louis, Mo. 1859
Johnson, John Wm., Kansas, 1904
Johnson, Joseph W., Mankato, Minn. 1908
Johnson, Ludwig, New Haven, Conn. 122
Johnson, Nels E., Providence, R. I. 400
Johnson, Obed S., *A. B. C. F. M.* 475, 1909
*Johnson, Oscar, Milwaukee, Wis. 1910
Johnson, P. Adelstein, *Sec.*, Grinnell, Ia. 40
Johnson, Samuel M., Fayetteville, N. Y. 1902
Johnson, William, Rathdrum, R.D. 1, Ida. 1883
Johnson, William J., 700 S. 5th st., Springfield, Ill. 168
Johnson, William L., Lexington, Ky. 1894
Johnson. William N., Lakeside, Wash. 1898

Johnson, William T., North Easton, Mass. 234
Johnston, Frank L., Kansas City, Mo. 292
Johnston, John B., Crystal Lake, Ill. 160
Johnston, Louis H., Patchogue, N. Y. 342
*Johnstone, Wm. G., *Western Canada*, 1892
Jolly, Franklin P., Joliet, Ill. 1897
Jones, Abram R., Verdon, Neb. 310
Jones, Augustine, Oak Park, Ill. 1908
Jones, Burton H., *bus.*, Beaverton, Ore.
Jones, Chas. A., *My.*, Haworth, N. J. 326
Jones, Charles W., Wyandotte, Mich. 274
Jones, Clinton M., W. Woodstock, Conn. 130
Jones, David, Scranton, Pa. 394
Jones, David C. 1870
Jones, David E., Ellington, Conn. 118
Jones, D. Jerome, *T.*, 911 E. 42d pl., Chicago, Ill. 1844
Jones, D. Todd, Reading, Kan. 1866
Jones, Evan Mansel, Johnstown, Pa. 392
[Jones, Edward I., deceased, 21
Jones, Ernest, Beloit, Wis. 446
Jones, Ernest L., Wellington, Colo. 1905
Jones, Frederick V., Niles, Cal. 96
Jones, Geo. Jas., Oak Hill, O. 1884
Jones, Gustavus W., Winchendon, Mass. 254
Jones, Harry H., Cocoanut Grove, Fla. 134
Jones, Homer, Parcperdue, La. 208
Jones, Howard M., Auburndale, Wis. 1898
Jones, Hugh, West Warren, Pa. 1896
*Jones, Hugh W., Delta, Pa. 1894
Jones, Idrys, Coloma, Wis. 1887
Jones, Ira B., Toledo, O. 1879
Jones, James A., Sedalia, N. C. 350, 352
Jones, James A., W. Pittston, Pa. 392
Jones, James L., New Richland, Minn. 280, 282
Jones, James P., Trenton, Ga. 82
Jones, James T., Council Bluffs, Ia. 184
Jones, J. Vincent, 7503 Ottawa rd., Cleveland O. 370
Jones, James V., Remsen, N. Y. 342
Jones, Jay J., Anamosa, Ia. 178
Jones, John B., New Milford, O. 370, 372
Jones, John E., Iowa City, Ia. 366
Jones, J. Lewis, Clackamas, Ore. 386
Jones, John M., Taylor, Pa. 394
Jones, John P., *A. B. C. F. M.* 475, 1878
Jones, Marion H., Staffordville, Conn. 6, 126
Jones, Marion S., Meridian, Miss. 290, 291
Jones, Morgan P., Braddock, Pa. 1883
Jones, Newton I., Orleans, Mass. 246
Jones, Paul W., Alden, Ia. 178
Jones, Richard, Butte, Neb. 302
Jones, Richard M., Portland, Ore. 1867
Jones, R. Eifion, Rome, N. Y. 344
Jones, R. T., Clinton, Ia. 180
[Jones, Seneca, deceased, 21
Jones, Spencer L., Winnsboro, S. C. 402
Jones, Thomas, *Wales*, 1906
Jones, Thomas J., *bus.*, Dallas, Tex.
Jones, Trevor C., Durand, Mich. 1893
Jones, Warren G., Chicago, Ill. 156
Jones, W. Caradog, 57 Howard av., Utica, N. Y. 344
Jones, William C., Pittsburg, Pa. 1884
Jones, William M., St. Joseph, Mo. 294
Jones, Wm. O., Medina, N. D. 356
*Jonswold, Oluf F., Boston, Mass. 230
Jordan, Albert H., St. Louis, Mo. 516, 1902
Jordan, Israel, Woodfords, R.F.D., Me. 214
Jordan, John W., Ashland, Wis. 446
Jordan, J. Robert, Atlanta, Ga. 1903
Jordan, William T., Ottawa, Kan. 200
Jordan, William W., Clinton, Mass. 232
Jorden, Frank F., Torrington, Conn. 1880
Jorgensen, Theodore, Onawa, Ia. 188
Josefson, Matthew, 113 Washington av., New Rochelle, N. Y. 340, 341
Josephson, Hans F., Cooperstown, N. D. 1895
Josephson, John A., Cadott, Wis. 1906
Judah, Solomon B., Esto, Fla. 1891
Judd, Henry Pratt, Kaluilui, T. H. 146
Judd, Hubert O., Eureka, Kan. 198
Judson, George W., Winsted, Conn 130
Juell, Hans C., Glendive, Mont. 298

Julien, Matthew C., New Bedford, Mass. 244
Jump, Herbert A., Oakland, Cal. 96, 514
June, John E., Dawson, N. D. 358
Junkins, Frank A., North Reading, Mass. 246
Kaai, David, Kalaupapa, T. H. 148
Kaaia, Solomon P., Honokahau, T. H. 146, 148
Kaaiakamanu, David K., Hana, T. H. 146, 148
Kaailua, Solomon K., Keanae, T. H. 148
Kaalouahi, John, Halawa, T. H. 146
Kaauwai, Isaiah K., Kealia, T. H. 148
Kahooio, Daniel, Laupahoehoe, T. H. 1890
Kahoopi, J. K., Paia, T. H. 148
Kain, Patrick J., Woodbridge, N. J. 328
Kaiwi, J. H. K., Pahoa, T. H. 148
Kaitschuck, Emil B., Bowdle, S. D. 302, 308, 404
Kalaidjian, Mihran T., 109 12th st., Troy, N. Y. 344
Kalaiwaa, W. M., Hilo, T. H. 1884
Kalawe, L. K., Kapoho, T. H. 148
Kaley, John A., Elyria, O. 1876
Kalohelaui, J. P., Pelekunu, T. H. 150
Kama, John, Kalapaua, T. H. 146, 148
Kamakawiwoole, C. M., Paauhau, T. H. 148, 150
Kamau, William, Lihue, T. H. 1887
Kambour, Gabriel B., Campton, N. H. 314
Kamoku, Job N., Waiohinu, T. H. 150
Kantner, William C., 841 Princeton st., Portland, Ore. 386, 388, 481
Kapu, Samuel, Lahaina, T. H. 1888
Karner, George N., Mill River, Mass. 244
Kasson, Frank H., Chester, N. H. 1879
Kauaulalena, Geo. Masaka, Makena, Maui, T. H. 148
Kauerz, Henry, Ft. Morgan, Colo. 108, 110
Kauffman, Daniel C., Eldred, N. Y. 332, 336
Kaufmann, Carl M., 584 N. Leavitt st., Chicago, Ill. 160
Kaulili, Solomon K., Koloa, Kauai, T. H. 148
Kaumeheiwa, Lincoln B., Wailuku, Maui, T. H. 150
Keagy, Franklin W., East Bakersfield, Cal. 102, 110
Keala, John, Hookena, T. H. 146
Kebbe, David L., Fairlee, Vt. 424
Kedzie, William R., Glen Ellyn, Ill. 162
Keedy, Edward E., Cumberland Mills, Me. 222
Keedy, John L., No. Andover, Mass. 244
Keeler, Arza B., Watertown, S. D. 414
Keeler, Ernest M., Gregory, S. D. 408
Keeler, John W., Burlington, Conn. 114
Keeler, Seneca M., Danbury, Conn. 1863
Keeler, Wendell P., Northampton, Mass. 244
Keeling, Geo. P., Summer Hill, Ill. 1893
Keene, Josiah L., Hillyard, Wash. 438, 440
Kekahuna, Joseph K., Waianae, T. H.
Kekuewa, Samuel W., Kohala, T. H. 1878
[Keliipio, Levi D., deceased, 21
Keller, Charles E., Wellington, O. 380
Keller, Lewis H., Fond du Lac, Wis. 450
Kelley, Andrew C., Wauwatosa, Wis. 458
Kelley, Domas Bernardino, *San Antonio de las Banos, Cuba.*
Kelley, Frederic I., East Derry, N. H. 316
Kelley, George W., Portland, Me. 1872
Kelley, Samuel E., Allegan, Mich. 258
Kellner, Charles J., Waynoka, Okla. 1904
Kellogg, Edwin D., *A. B. C. F. M.* 475, 1909
Kellogg, Frederick B., Worcester, Mass. 256
[Kellogg, H. Martin, deceased, 21
Kellogg, Royal J., McHenry, N. D. 356, 360, 362
Kellogg, Theodore, Oberlin, O. 376
Kelly, Edward L., Niagara, N. D. 356, 364
Kelly, Edward P., Belchertown, Mass. 228
Kelsey, Henry H., Marietta, O. 374, 514, 515
*Kelsey, William, Vernon, Kan. 1876
Kelsey, William S., Allston, Mass. 1885
Kelso, Charles C., Escondido, Cal. 1892
*Kemen, Henry Arthur, Moorhead, Minn. 1904
Kemp, George H., Newton, Ia. 188
Kempton, A. Joseph, Addison, Mich. 1901
Kempster, Frederick, Amboy, Ill. 164, 168
Kempster, John D., Thawville, Ill. 170
Kendall, Robert R., Woodstock, Conn. 130, 131
Keneston, Luther M., Preston City, Conn. 124

Keniston, Wm. B., Harpswell, Me. 214
Kennedy, Daniel R., jr., Suffield, Conn. 128
Kennedy, Melville T., 170 State st., Brooklyn, N. Y. 333
*Kennedy, Walter, Johnston, Pa. 6, 1911
Kennedy, William M., Dinsdale, Ia. 182
Kennedy, Wyatt R., Hagan, Ga. 138
Kenngott, George F., Lowell, Mass. 240
Kennison, Edw. M., *T.*, Louisa, Ky. 1894
Kenniston, George N., Hettinger, N. D. 360, 364
Kent, Evarts, Benson, Vt. 422
Kent, Laurance G., Kibbie, Mich. 258, 259
Kent, Robert J., 605 Hancock, Brooklyn, N. Y. 332
Kent, Wm. H., 616 No. Drake av., Chicago, Ill. 1903
Kenyon, Frank E., Wauseon, O. 1887
Kephart, Harry C., *bus.*, Englewood, Colo. 1900
Kephart, Wm. H., 405 E. 143d st., New York, N. Y. 44, 340
Kerian, Sarkis O., Troy, N. Y. 1909
Kern, Andrew, La Crosse, Wis. 1872
Kern, Herbert A., Reading, Mich. 1886
Kernan, Henry A., Moorehead, Minn. 6, 282
Kershaw, John, Villa Park, Cal. 106
Ketcham, Henry, Wabasha, Minn. 286
Ketchen, Chas. P., Marlboro, Conn. 120
Kettle, Joseph B., Leominster, Mass. 240
Kettle, William F., Oswego, N. Y. 340
Keyes, Russell M., Aurora, Ill. 1865
Kidder, Albert A., Lockeford, Cal. 96
Kidder, Josiah, Westford, Vt. 432
Kidder, T. Samuel, McGregor, Ia. 186
*Kiest, Chas. F., Dongola, Ill. 1886
Kilbon, Charles W., Springfield, Mass. 1873
[Kilbon, George L. W., deceased, 21
Kilbon, John L., Springfield, Mass. 76, 250, 516
Kilbourn, Henry J., Malden, Mass. 234
Kilbourn, James K., Oberlin, O. 1873
Kilburn, David, Akron, O. 1884
Kilburne, William, Woodstock, Ill. 170
Kilgore, Wm. C. J., Wildwood, Fla. 1892
Killen, John T., Northfield, Minn. 1878
Kimball, Edward P., Waterloo, Ia. 1852
Kimball, Harry W., *Sec.*, Newton Highlands, Mass. 1895
Kimball, Henry S., Surry, N. H. 322
Kimball, Jeremiah, Duluth, Minn. 1891
Kimball, John H., 216 Hearst Bldg., San Francisco, Cal.
Kimball, Joseph, Groveland, Mass. 238
Kimball, Lucien C., Hopkinton, N. H. 318
Kimberly, Frederick A., Perry Center, N. Y. 342
Kincaid, John, Lisle, N. Y. 334, 338
*Kindred, George W., Seattle, Wash. 1885
[King, Charles W., deceased, 22
King, Christopher C., Atlanta, Ga. 142
King, E. Alonzo, 4 So. 6th st., No. Yakima, Wash. 440
King, Henry C., *Pr.*, Oberlin, O. 36, 55, 78, 516, 1887
King, Henry D., Kinsman, O. 1856
King, Hines E., Sanford, N. C. 350, 352
King, James B., Eastford, Conn. 114, 115, 116
King, James Duke, Rupert, Vt. 428
[King, Samuel W., deceased.
King, Thomas, *A. B. C. F. M.* 475, 1905
King, Walter D., South Haven, Mich. 1881
King, Willet D., Aurora, Neb. 302, 304, 306, 308, 310
King, William E., Minooka, Ill. 168
Kingman, Henry, Claremont, Cal. 102
Kingsbury, Fred L., 1061 9th st., Boulder, Colo. 1887
Kingsbury, Lucius, Sioux Falls, S. D. 1876
Kingsbury, Nathaniel, Santa Ana, Cal. 1893
Kingsley, Harold M., Newport, R. I. 6, 400, 401
Kinmouth, Albert E., Friendship, N. Y. 336
Kinney, George E., Auburn, Me. 210
Kinney, George W., Baldwin, Mich. 258, 259
Kinzer, Addison D., Kent, R.F.D., Wash. 438
Kiplinger, Orville L., Michigan City, Ind. 1897
Kirby, Edward N., *Pf.*, Washington, D. C. 1885
Kirby, Paul L., Ridlonville, Me. 6, 216
Kirbye, J. Edward, Des Moines, Ia. 6, 182
Kirk, Wm. N., Ogallala, Neb. 302, 308
Kirker, James K., New Rockford, N. D. 364
Kirkland, Hugh, Diamond, Ind. 174
Kirkland, Lemuel A., Alleghany, Pa. 390
Kirkland, Robert Lee, Tampa, Fla.
Kirklin, William M., Rogers, Ga. 138
Kirkpatrick, John E., 1524 Boswell st., Topeka, Kan. 1895
Kirkwood, James A., Cromwell, Ia. 180
Kirkwood, Wm. A., 17 W. 84th st., N. Y. City, 1893
Kirtland, Chas. C., Lodi, Cal. 98
Kitchel, Cornelius L., *T.*, New Haven, Conn. 1870
Kitchen, Thomas A., La Follett, Tenn. 206
Kittleson, Olaus, Junction City, Wis. 1887
Kjeldgaard, Christian, Jamestown, N. Y. 338
Klock, Edwin J., Bristol, Vt. 422
Klopp, John J., Stanton, Neb. 310
Klose, Wm. H., Macalester Col., St. Paul, Minn. 1891
Kloss, Charles L., Webster Groves, Mo. 6, 76, 294
[Kloss, Daniel, deceased.
Knapp, Chas. E., Williamsfield, O. 380
Knapp, George P., *A. B. C. F. M.* 475, 1890
Knapp, George W., Franklin, Neb. 1866
Knapp, Shepherd, jr., Worcester, Mass. 256, 516
Knappenberger, J. Wm., Niantic, Conn. 124
Knight, Edward H., *Pf.*, Hartford, Conn. 1883
Knight, Frederick T., Harwich, Mass. 238
Knight, H. F., New Plymouth, Ida.
Knight, Plutarch S., Salem, Ore. 1866
Knight, Wm. A., Brighton, Mass. 228
Knipe, Samuel, Sykeston, N. D. 1898
Knodell, James R., Sherwood, Ore. 1879
Knopf, Frank E., Austin, Minn. 276
Knowles, Matthew, Salem, Mich. 270
Knowlton, Stephen, West Medway, Mass. 1865
Knox, William J., Ithaca, N. Y. 1862
Knudson, Albert L., Sultan, Wash. 444
Koch, Chas. E., Philadelphia, Pa. 1908
Koch, Johannes, Sanger, R.F.D., Cal. 1888
Koch, Oscar F., Sugar Grove, R.F.D., Pa. 334, 390
Kodaira, K., 522 Sycamore st., Oakland, Cal. 98
Koehne, John B., New London, N. H. 1886
Koenig, Alfred E., Grinnell, Ia. 1909
Koenig, Philip, Ontario, Ore. 386
Koersch, F. R., Ritzville, Wash. 1909
Kokjer, Jordan M., Avoca, Neb. 302
Kolmos, Jesse J., Pleasant Prairie, Wis. 1895
Kopa, George L., Kohala, T. H. 148
Kovac, Andrew, Allegheny, Pa. 390, 391
Kozielek, Paul, Detroit, Mich. 1905
Kraemer, Julius H., Hyannis, Neb. 302, 306
*Krause, Frederick C., Douglas, Alaska, 1899
Krausey, Herman, Burtrum, Minn. 276, 284, 286
Krom, Asbury E., Providence, R. I. 400
Krum, John P., Andover, O. 374
Kubushiro, Naokatsu, Seattle, Wash. 442
Kuhl, Edw. P., Gridley, Ill. 162
Kuikahi, Moses, Kaneohe, Oahu, T. H. 1892
Kumasaka, T., Fresno, Cal. 96
Kuyper, John W., 3285 W. 98th st., Cleveland, O. 370
Kyte, Joseph, 301 Pond st., So. Braintree, Mass. 1862
Labaree, John C., West Medway, Mass. 1862
Lacey, Albert T., Bloomington, Wis. 446
Lackey, Carson P., Statesville, N. C. 352
Lackey, R. R., Corry, Pa. 1911
Ladd, George E., Longmont, Colo. 110
Ladd, George T., *Pf.*, New Haven, Conn. 1870
Ladd, Percy C., Middletown, Conn. 121
Lade, James, Bristol, N. H. 314, 315
La Grange, J. H., Danville, Ill. 160
Laird, James H., Dalton, Mass. 1864
Lake, George E., Hamilton, Mass. 236, 237
Lamb, Alonzo T., West Wareham, Mass. 248
Lamb, Henry, West Brattleboro, Vt. 426
Lamb, Samuel G., Highland, Cal. 1879
Lamb, William A., *bus.*, Los Angeles, Cal. 1874
Lamb, William A., Omega, Ga. 1899

Lambert, Avery E., *T.*, Middlebury, Vt. 1896
Lambert, G. G., Paris, R.F.D. 1, Tex. 418
Lambert, Joseph, *bus.*, Providence, R. I. 1895
Lambly, Morley, Le Mars, Ia. 186
Lambrecht, John, Port Huron, Mich. 270, 271
Lamonds, Alexander, Star, N. C. 354, 481
Lamont, John M., Dublin, N. H. 1906
Lancaster, Archibald A., Middlebury, Vt. 426
Lancaster, E. G., *Pr.*, Olivet, Mich. 1889
Landers, Warren P., Gilbertville, Mass. 238
Lane, Bradford B., Maxwell, Ia. 1869
Lane, Calvin, Philadelphia, Pa. 392, 393
[Lane, John W., deceased, 22
Lang, Herbert L., Guthrie, Okla. 1909
Lang, Stephen C., Boston, Mass. 228, 229
Langdale, Thomas G., Salem, Mass. 248
Lange, John G., *My.*, Amisted, N. Mex. 1885
Lanphear, Nath'l D., Olivet, Mich. 1876
Lanphear, Walter E., Hartford, Conn. 120
Lansbrough, John F., Olivet, Mich. 1900
*Lappala, Risto, 139 Austin st., Cambridge, Mass. 1907
*Larisy, William F., Waycross, Ga. 1897
Larke, Edmund, McLean, Ill. 164
Larkin, Ralph B., *St.*, 705 Temple Auditorium, Los Angeles, Cal. 40, 1894
Larry, John H., Edgewood, R. I. 398
Larson, Anton, Jamestown, N. Y. 1896
Larson, Anton R., Morris, Minn. 276, 282
*Larson, Karl F. [Mo.] 1872
Larson, James Henry, 123 Hamilton st., Watertown, N. Y. 346
Lash, Abram H., Saugatuck, Mich. 1896
Lash, James H., Pasadena, Cal. 104
Latham, Ernest R., Clinton, Mich. 260
Lathe, Herbert W., Prescott, Ariz. 90
Lathrop, Edward A., Glendale Sta., Los Angeles, Cal. 1895
Lathrop, Theodore B., Atlanta, Ga. 1908
Lathrop, William G., Shelton, Conn. 126
Latzke, Gustav A., Rocky Ford, Colo. 112
Laughlin, W. A., Nogales, Ariz. 1910
Laughton, George, San Francisco, Cal.
Lavender, James M., Loon Lake, Wash. 438
Lavender, Robert F., Newton, Ia. 192
Lawall, Wm. H., Rockland Lake, N. Y. 1901
Lawless, Alfred, jr., New Orleans, La. 208, 480
Lawrence, Eugene, Talladega, Ala. 1908
Lawrence, Harry A., Pulaski, N. Y. 342
Lawrence, John A., Chelsea, Vt. 424
*Lawson, Carl O., Norwood, Mass. 1906
Lawson, Charles R., Indianapolis, Ind. 1895
Lawson, Francis, Alhambra, Cal. 1847
Lawson, Harvey M., Stafford Springs, Conn. 1893
Lawson, W. Ellsworth, 1425 8th av., Oakland, Cal. 96
Lawton, Robert, So. Gardiner, Me. 214
Lay, Corliss W. 1890
Laybourn, George M., Sedgwick, Kan. 202
Layfield, Robt. L., *Ev.*, Kansas City, Kan. 1891
Leach, Adoniram J., Reading, Mass. 1889
Leach, William H., Port Leyden, N. Y. 1912
Leadingham, John, *bus.*, Pomona, Cal. 1887
Learned, Dwight W., *A. B. C. F. M.* 475, 1875
Leary, William A., Platteville, Wis. 454
Leavitt, Ashley D., Concord, N. H. 316
Leavitt, Burke F., East Boston, Mass. 230
Leavitt, Darwin A., *Marash, Turkey,* 1909
Leavitt, Frederick W., Franklin, Neb. 1899
[Leavitt, George R., deceased, 22
Leavitt, Horace H., Somerville, Mass. 1873
*LeBar, William H., Drummond, Okla. 1897
LeBosquet, John E., 1128 Pine st., Boulder, Colo. 108, 112
Ledbetter, Cæsar S., Meridian, Miss. 480, 1908
Ledin, Charles J., Ishpeming, Mich. 1895
Lee, Dorrall, Middleton, Mass. 242
Lee, Frank T., Topeka, Kan. 1877
Lee, G. Stanley, Northampton, Mass. 1888
Lee, Herbert A., Los Angeles, Cal. 1900
Lee, Lucius O., Nashville, Tenn. 1880
Lee, Samuel H., *Pr.*, Springfield, Mass. 78, 1862
[Lee, Theodore S., deceased, 22
Lee, Vinton, Belle Plaine, Ia. 178
Leeds, Paul, Kinder, La. 208
Leeman, Wilhelm, Troy, N. H. 47, 322, 323
Leeper, Edward A., Ft. Recovery, O. 372
Lees, John W., W. Stewartstown, N. H. 322
Leete, William R., *A. B. C. F. M.* 475, 1912
Leete, William W., New Haven, Conn. 44, 122
LeFebre, Jan L., Stratton, Colo. 7, 1911
Leggett, Lester G., Asbury Park, N. J. 326
Leggette, Thomas, Streator, Ill. 168
Legler, Carl E., Fresno, Cal. 96
Lehmann, A. E., Arlington, Neb. 1910
Lehtinen, Franz, Ashtabula, O. 1889
Leichliter, Alvert M., Spencer, Ia. 1891
*Lekelesa, John S., Waimea, T. H. 1903
Leleiwi, James B. K., Hanapepe, T. H. 1892
Lemkau, August, Germantown, Neb. 304
Lemmon, Charles H., 886 E. 76th st., Cleveland, O. 370
Lemoine, Chas., Kennebunk, R.F.D., Me. 1875
*Lennox, Alexander, 284 Campbell av., Detroit, Mich. 1896
Leonard, Arthur E., Eau Claire, Wis. 448
Leonard, Arthur R., *T.*, 218 E. Northwood st., Columbus, O. 1905
Leonard, Delavan L., Oberlin, O. 1863
Leppert, David, Granville, N. D. 360
Le Roy, Albert E., *A. B. C. F. M.* 475, 1901
Lesher, Everett, 1935 Iglehart av., St. Paul, Minn. 284
Leslie, Francis H., *A. B. C. F. M.* 475, 1908
Leslie, Wm. W., Ashtabula, R.D. 3, O. 1892
Leverett, Theodore L., 34 Stuyvesant st., Binghamton, N. Y. 1892
Levick, Stephen, Wichita, Kan. 1869
Lewis, Abner W., Millinocket, Me. 216, 217
[Lewis, Alexander, deceased.
*Lewis, Arthur N., Hebron, N. H. 1905
Lewis, David M., *T.*, Blocton, Ala. 1885
Lewis, Edwin J., Chicago, Ill. 8, 160
Lewis, Everett E., Haddam, Conn. 118
Lewis, Franklin C., Rock Springs, Wyo. 460
Lewis, Frank F., Endeavor, Wis. 448
Lewis, Henry, *Ed.*, 150 Nassau st., New York, N. Y. 1896
Lewis, Jacob H., Freeland, Mich. 1863
Lewis, James M., Sandwich, Ill. 168
Lewis, John B., Huntington, Mass. 238
Lewis, J. Morgan, Weaverville, Cal. 100, 101
Lewis, Thomas E., Sloan, Ia. 190
Lewis, Thomas G., Rio Vista, Cal. 98
Lewis, Thomas J., Paxton, Mass. 246
Lewis, Thos. S., Uniondale, Pa. 390
Lewis, Watson L., Rapid City, S. D. 410, 411
[Lewis, William, deceased, 23
Lewis, William D., Maquoketa, Ia. 186
Leyshon, David, Cole Camp, Mo. 292
Libby, Edgar H., 322 W. 60th st., Chicago, Ill. 1891
Libby, Frederick J., Magnolia, Mass. 8, 1905
Lich, John, Sutton, Neb. 1885
Lichti, Otto, Ansonia, Conn. 114
Life, Robert H., Haydenville, Mass. 254
Liggett, Geo. A., Oak st., Richmond Hill, N. Y. 342
Light, Nestor, So. Coventry, Conn. 126
Liljengren, Adolph, Crompton, R. I. 398
Liljenstein, Jonas P., New London, Conn. 122
*Lillback, Johana E., Quincy, Mass. 248
Lillie, Isaac B., Grand Junction, Mich. 264
Linaberry, William L., Nanasquan, N. J. 1892
Lincoln, Clarence A., Moline, Ill. 164
Lincoln, George E., East Granby, Conn. 1879
Lincoln, Howard A., Wiscasset, Me. 214, 222
Lincoln, William E., Painesville, O. 1866
*Lind, Nels Johan, *My.*, Green, Kan. 1877
Lindegren, Oscar, *My.*, E. Boston, Mass. 1893
Lindbeck, Arthur F., 3264 Cortland st., Chicago, Ill. 156
Lindeman, Herman H., Red Lodge, Mont. 298, 300, 481
Lindh, Eric I., Pawtucket, R. I. 400, 482
Lindholm, Frank A., Wallace, Mich. 1898
Lindholm, Lambert T., Collinsville, Conn. 116

Lindsay, Alex H., Franklin, N. Y. 336
Lindsay, George, Ottumwa, Ia. 1882
Lindsay, Robert S., York, Neb. 310
Lindsay, Wilfred, Ironton, O. 374
Lindsley, Edwin E., Bertha, Minn. 276, 282
*Lindstrom, Peter, Manor, Tex. 1898
Lininger, H. Ellis, Riverton, Neb. 308, 309
[Link, Frederick W., deceased, 23
Linkletter, Elihu, Benzonia, Mich. 1876
Lippenberger, Karl, Warden, Wash. 438, 440, 444
Lippitt, LaRoy A., Roundup, Mont. 300
Little, Arthur, Dorchester, Mass. 228
Little, Wilbur G., Sanborn, Ia.
Littlefield, Milton S., 155 80th st., Brooklyn, N. Y. 46, 335
*Livingston, Herbert R., Edmonds, Wash. 1904
Livingston, Stephen T., Bridgton, Me. 212
Livingston, Thomas, New York, 1904
Lizenby, Rosa A., Wheaton, Kan. 202
Lloyd, Rhys R., California. 1887
Lloyd, Stephen A., Cortland, N. Y. 334, 336
Lloyd, Wm., 359 W. 57th st., New York, 1881
Loba, Jean F., Ontario, Cal. 104, 515
Locke, J. Frank, Brookfield, Vt. 422
Locke, Robert J., Milwaukee, Wis. 452
Locke, Robert L., Cedartown, Ga. 140
Locke, William E., Wellesley, Mass. 1868
Lockett, John J., Andover, Conn. 114
Lockhart, Burton W., Manchester, N. H. 318, 515
Lockwood, George, Glenolden, Pa. 1902
Lockwood, John H., Springfield, Mass. 254
Lockwood, John W. H., Edmonds, Wash. 1871
Loder, Achilles L., 518 So. 18th st., Philadelphia, Pa. 1877
Lodwick, William, Oshkosh, Wis. 454
*Loe, Ingnald J., Minneapolis, Minn. 1911
*Logan, George A., Williamstown, Mass. 1906
Lohmann, Herman, Hartland, Vt. 426
Lombard, Frank A., *A. B. C. F. M.* 8, 475, 1900
Lombard, Herbert E., Worcester, Mass. 7, 8, 256
London, Joseph N., Ashland, Ala. 1883
Long, Byron R., 360 W. 7th av., Columbus, O. 76
Long, Clarence W., 1902
Long, Frederick W., *Pr.*, Tabor, Ia. 78, 1896
Long, George O., Barlow, N. D. 356
Long, Henry B., 6615 Detroit st., Cleveland, O. 1885
Long, Henry H., 1186 9th st., Des Moines, Ia. 1869
Long, Joseph B., Perris, Cal. 106
Long, J. Hall, Vergennes, Vt. 1903
Long, Luther K., Calumet, Mich. 260
Long, Nicholas M., Memphis, Tenn. 416
Long, Samuel, Midland City, R.D. 1, Ala. 82, 83
Long, Samuel A., Melbourne, Fla. 1873
Long, Samuel A., St. John, Wash. 442
Long, S. Burman, Lusk, Wyo. 460
Long, Samuel E., Grandview, Ida. 152, 480
Long, William J., Stamford, Conn. 1899
*Longfellow, Charles H., Pasadena, Cal. 1896
Longnecker, George W., Provo, Utah, 420
Longren, Charles W., Weiser, Ida. 1887
Longsworth, William H., Orient, N. Y. 342
Lono, J. S. Akahi, Kukuihaele, T. H. 150
Lono, William N., Honolulu, T. H. 1875
[Loomis, Alba L. P., deceased, 23
Loomis, Charles W., Ashby, Mass. 226
Loomis, Eli R., Olympia, Wash. 1878
Loomis, Elihu, Centerville, Mass. 1851
Loomis, Henry, Middletown, N. Y. 1859
Loomis, Samuel L., Westfield, N. J. 44, 45, 132, 224, 326, 328, 434, 515
Loos, William, Minden, Ia. 186, 187
Lopez, Ignacio M., El Paso, Tex. 418
Lord, Albert J., Meriden, Conn. 120
Lord, Orlando M., New Ipswich, N. H. 320
Loring, Levi, Pasadena, Cal. 1863
Losey, John B., Des Moines, Ia. 1897
Loud, Halah H., Lynnfield Center, Mass. 240
Loud, Oliver B., Vernal, Utah, 420
Love, Archibald L., 179 Park pl., Brooklyn, N. Y. 333, 1879
Love, George W., W. Springfield, Mass. 254
Love, William D., Hartford, Conn. 1878
Lovejoy, George E., Lawrence, Mass. 240, 241
Lovejoy, Owen R., 24 9th av., Mt. Vernon, N. Y. 516, 1895
Loveless, Evan J., Heflin, R.F.D. 1, Ala. 82
Lovell, Charles N., Springfield, Mass. 250
Lovering, Joseph F., *Chap.*, Chelsea, Mass. 1880
*Lovering, Martin, Holland, Mass. 7, 238
Low, Warren F., Essex, Mass. 1894
*Lowe, C. Marshall, Topeka, Kan. 1892
Lower, David M., South English, Ia. 1899
Lowry, Oscar, *Ev.*, Cedar Falls, Ia. 1902
Lowther, Charles C., Highland Park, Mich. 262
Luark, Marcellus J., Montesano, Wash. 1890
Lucas, Burton A., E. Providence, R. I. 392
Lucas, John Henry, 417 So. Dithridge st., Pittsburg, Pa. 515, 1885
Lucas, Oramel W., 2409 Carlton st., Berkeley, Cal. 94, 98
Luce, Mrs. Emma B., Etna Mills, Cal. 94
Luce, Frank L., Dorchester, Mass. 230
Luce, Fred L., Paris, N. Y. 342
Luce, Irving J., Etna Mills, Cal. 94
Luce, Silas P., Superior, Wis. 458
Luce, T. Claire, Dalton, Mass. 1885
Luck, C. E., Griswold, Ia.
Luck, Charles W., Weiser, Ida. 1887
Luckenbach, Harvey A., Chewelah, Wash. 436
Luckey, Frank R., New Haven, Conn. 122
Ludgate, Joseph C., *Ev.*, Wheaton, Ill.
Luethi, Louis J., Chardon, O. 370
Luke, Joshua C., Seneca Falls, N. Y. 344
Lumley, James A., Cuyahoga Falls, O. 372
Lund, Edward B., Worcester, Mass.
*Lundberg, Martin, Enterprise, Kan. 1908
Lundgren, Carl A., Turlock, Cal. 1893
Lunn, George R., Schenectady, N. Y. 344
Lunquist, David, Du Bois, Pa. 390
Lunsford, Charles P., Hackleburg, Ala. 1894
*Lusty, George, Oriskany Falls, N. Y. 1888
Luter, Elvis D., Wildwood, Fla 134
Luther, Clair F., New Haven, Conn. 122
Lutz, Adam R., Whitneyville, Conn. 130
Luxford, Frederick W., Grand Island, N. Y. 1879
Lydgate, John M., Lihue, T. H. 146, 148, 479
Lyle, Andrew J., Norcross, Ga. 142
Lyman, Albert J., 255 President st., Brooklyn, N. Y. 332
Lyman, E. Fenn, Cascade, Mont.
Lyman, Eugene W., *Pf.*, Bangor, Me. 57, 1901
Lyman, Frederick B., Shrewsbury, Mass. 250
Lyman, James K., *A. B. C. F. M.* 475, 1912
Lyman, Harvey A., Eales, S. D. 1900
Lyman, Henrietta C., Madison, Wis. 1896
Lyman, Henry M., Denmark, Ia. 180
Lyman, Jos. B., Orono, Me. 218
Lyman, Payson W., Fall River, Mass. 234
Lyman, Wm. D., *Pf.*, Walla Walla, Wash. 1904
Lynch, Frederic, 13 E. 124th st., New York, N. Y. 44
Lynd, S. Edward, Montara, Cal. 1895
Lynde, Charles E., Des Moines, Ia. 1908
[Lyon, Asa P., deceased.
Lyon, Clarence C., Hadlyme, Conn. 118
Lyon, F. Emory, 415 Rand McNally bldg., Chicago, Ill. 1891
[Lyon, James H., deceased, 23
Lyon, Milford H., Wheaton, Ill. 1895
Lyon, Willard Crosby, Valley City, N. D. 366
Lyons, Arthur G., Norridgewock, Me. 218
Lyons, Eli C., 4312 Colfax av., So. Minneapolis, Minn. 282
Lytle, James A., Fairhaven, Mass. 234
Maar, Frederick H., 3611 West st., Oakland, Cal. 1891
Maas, Charles H., *A. B. C. F. M.* 475, 1912
Macallum, Frederic W., *A. B. C. F. M.* 475, 1890
See Mc.
MacAyeal, Howard S., Akron, O. 368
MacBriar, Thomas, Brookline, Mass. 1890
MacCallum, Hugh, Simsbury, Conn. 7, 126
MacClinchy, Charles, W., Cambria, N. Y.
MacClymont, Thomas, North Evans, N.Y. 338, 340

MacColl, John A., Providence, R. I. 1883
*MacDonald, J. J., 125 St. M'k's pl., New York City, 1896
Macfarland, Chas. S., *Sec.*, 4th av. and 18th st., New York, N. Y. 8, 52, 516, 1897
MacGeehon, Seldon E., Southampton, Mass. 250
MacInnes, James S., Hay Springs, Neb. 404
Mack, Charles A., Riceville, Pa. 390, 394
Mackay, Charles C., 37 5th av., Pelham, N. Y. 342, 343
Mackenzie, W. Douglass, *Pr.*, Hartford, Conn. 61, 516, 1882
MacLeod, John M., Vicksburg, Mich. 7, 272
MacLeod, William T., Sabula, Ia. 184, 190
MacMahon, Edward T., Nottingham, O. 376
Macnair, Wm. M., Cambridge, Mass. 232
MacNaughton, Norman, New Haven, Conn.
MacNeil, Samuel M., So. Kaukauna, Wis. 450
MacQueen, Peter, Charlestown, Mass. 1891
Macy, Herbert, Newington, Conn. 122
Maddox, John L., Bethlehem, Conn. 114
Madge, Walter W., 318 E. 20th st., Oakland, Cal. 1881
Madsen, Albert A., 22 Courtney av., Newburgh, N. Y. 340
Maerz, C. A., Ashley, N. D. 1894
Maes, Alonzo D., Lakeland, Minn. 280
Mage, Alexander, McDonald, Pa. 1906
Maggs, Wm. B., Ford, Kan. 1890
Magill, Thomas, Murphy, Cal. 96
Magnus, Daniel H., *Pf.*, Minneapolis, Minn. 1886
Mahihila, David P., Hanalei, Kauai, T. H. 146
Mahaffey, James H., Lake Preston, S. D. 408
Mahn, Lawrence W., Lexington, Ky. 1898
Maier, Henry W., New Britain, Conn. 122
Maier, Karl K., Coal Harbor, N. D. 1909
Maile, John L., *St.*, Los Angeles, Cal. 104
Mair, William M., *T.*, Mitchell, S. D. 410
Makepeace, F. Barrows, Granby, Conn. 118
Malcolm, John W., Berea, O. 368
Mallard, Franklin B., Selma, Ala. 88
Mallard, John R., Rockingham, N. C. 1902
[Mallary, R. DeWitt, deceased, 24
Mallory, Ira O., Iowa, 1891
Mallows, John H., Los Angeles, Cal. 104
Malone, Samuel J., Jetmore, Kan. 198, 200
Manase, Hezekiah, Wailuku, Maui, T. H. 1910
Manavian, Garabed M., Worcester, Mass. 256
Mank, Herbert G., Lawrence, Mass. 77, 240
Mann, George E., Gaylord, Kan. 198
Mann, Wm. G., *My.*, Cumberland Mills, Me. 1882
Mannhardt, E., 63 2d st., New York, N. Y. 1890
Manning, Frederic W., Swampscott, Mass. 252
[Manning, Samuel, deceased
Manwell, Augustine P., 608 Willis av., Syracuse, N. Y. 344
Manwell, John P., Whately, Mass. 254
Mapes, Abram L., Jefferson, R.F.D., O.
Marcelius, David, *Gefle, Sweden*, 1896
Marcy, Frank L., Milford, Kan. 200
*Margetts, Henry G., Chazy, N. Y.
Markham, H. F., Elmont, R.F.D. 9, Kan. 1880
Markham, Lucius C., Onaga, Kan. 200, 202
Markham, Reuben H., *A. B. C. F. M.* 475, 1912
Markley, J. Monroe, Denver, Colo. 1894
Marks, Julius, Park Falls, Wis. 450, 454
[Markwick, Wm. F., deceased, 24
Marlatt, H. C., Eden Valley, Mont.
Marlow, Richard T., Sapulpa, I. T. 1854
Marriott, Victor E., Box 199, Berkeley, Cal. 7, 96
Marsh, Burton E., 5012 No. 42d st., Omaha, Neb. 308
Marsh, Byron F., Daytona, Fla. 134
Marsh, Charles E., Peoria Ill. 166
Marsh, David D., West Hartford, Conn. 1868
Marsh, Edward L., Providence, R. I. 398, 400
Marsh, Francis J., Upton, Mass. 1876
Marsh, Fred R., Houston, Tex. 418
Marsh, George, Mt. Dora, Fla. 134, 136
Marsh, George D., *A. B. C. F. M.* 475, 1872
Marsh, Geo. H., Burlington, Wis. 446
Marsh, George L., Paso Robles, Cal. 106
Marsh, Hammond L., Eldorado, Kan. 1886
Marsh, Lucien J., 1915 So. 24th st., Lincoln, Neb. 1904
[Marsh, Thomas, deceased, 24
Marsh, William B., Tallmadge, O. 1866
Marsh, Wilson J., Whittier, Cal. 106
Marshall, Charles G., Corning, Ia. 180
Marshall, Charles P., Quincy, Mass. 248
*Marshall, Henry, Neosho, Kan. 1889
Marshall, Henry G., Milford, Conn. 1871
*Marshall, Troward H., Cambridge, Mass. 1906
Marshall, William C., Ozark, R. 5, Ala. 84
Marshall, William, Monroe, Conn. 1902
Marshall, W. H. L., Hardin, Mont. 298
Marsland, John E., Rockaway, N. Y. 336
Marsolf, C. S., Britt, Ia. 178
Marsolf, William A., Clear Lake, Ia.
Marston, Percival F., Grinnell, Ia. 184
Martignetti, A. M., Oglesley, Ill. 1910
Martin, Albert A., *St.*, Lincoln, Neb. 1886
Martin, A. Edward, Wilmington, Vt. 424, 432
Martin, Benj. F., Marshalltown, Ia. 186
Martin, Cyril P., Crookston, Minn. 278
Martin, David R., Alton, Ill. 154
Martin, George, Garrettsville, R.D., O. 1882
Martin, George E., Lexington, Mass. 240
Martin, Harry S., *A. B. C. F. M.* 475, 1908
Martin, John J., *Montreal, Que.* 1903
Martin, John L., Madrid, R.D. 3, Ia. 182
Martin, J. C., Saratoga, Cal.
Martin, Michael A., Avalon, Cal. 102
Martin, Percy, Williamstown, Mass. 254
Martin, Samuel A., Doniphan, Neb. 303, 304, 310
Martin, William M., Glenville, Ga. 1905
Martin, Wm. L., Nickerson, Kan. 200
Martini, Fritz W., Wheaton Coll., Wheaton, Ill. 1897
Marts, Wm. G., Anawan, Ill. 1872
Martyn, Sanford S., Plantsville, Conn. 1868
Martyn, William C., Millbury, Mass. 7, 242
Marvin, F. R., 539 Western av., Albany, N. Y. 1878
Marvin, John P., Worcester, Mass. 1889
Marvin, John T., Lake View, Ia. 186
*Marzolf, William A., Clear Lake, Ia. 180
Mason, Charles E., Mountain Home, Ida. 152
Mason, Clarence W., Vernon Center, N. Y. 1895
*Mason, Edward A., 1883
Mason, Harry E., Dayton, Wash. 1895
Mason, Henry B., Harvard, Mass. 238
Mason, Horace C., 4737 15th av. N. E., Seattle, Wash. 442
Mason, John R., Shipshewana, Ind. 1887
Mason, Omer G., 3811 Minnehaha av., Minneapolis, Minn. 282
Mason, Philip H., Hartland, Wis. 450
Mason, W. E., Craig, Colo.
Massey, Wm. J., Big Rapids, R.D., Mich. 1896
Mathais, Pearl E., Bridgeport, Conn. 114
Mather, J. Bruce, Creede, Colo. 108
Mathes, George F., Rialto, Cal. 106, 107
Mathews, Albert K., Garrison, N. D. 1910
Mathews, Burleigh V., *A. B. C. F. M.* 475, 1908
Mathews, Robert J., Plevna, Kan. 200
Mathews, Rubert B., Ellsworth, Me. 214
Mathison, Robert L., Rome, N. Y.
Matthews, George A., Auburndale, Mass. 1895
*Matthews, James T., Plymouth, Pa. 1882
Matthews, John H., *St.*, Seattle, Wash. 46, 1891
Matthews, Newman, St. Petersburg, Fla. 136, 516
Matthews, William D. A., Onarga, Ill. 1872
Mattson, Bernard G., 95 Park av. W., Mansfield, O. 370, 481
*Maurer, E. B., Ontario, Cal.
Maurer, Oscar E., New Haven, Conn. 122
Maurer, W. Irving, 222 Oneida st., Utica, N. Y. 346
Maxwell, Charles H., *A. B. C. F. M.* 475, 1903
*Maxwell, Thomas, Kamrar, Ia. 1890
May, Nelson H., Willow Lake, S. D. 410, 414
May, Oscar G., 2231 Cedar st., Berkeley, Cal. 1870
May, Thomas F., Kellogg, Ida. 152

*Maye, Leslie R., Shelby, Ala. 88
Mayer-Oakes, Frederick T., Berlin, Mass. 7, 228
Mayhew, Wilmot M., Highgate Springs, Vt. 1875
Maynard, Harrison G., *A. B. C. F. M.* 475, 1908
Maynard, Newell C., Peabody, Mass. 7, 246
Mayos, Lydia S. Brock, Carbondale, Kan. 196, 200
Maze, John W., Lake Charles, La. 208
See Mac.
McAlister, Milton V., Brunswick, Me. 1909
McAllister, Denis, Maple Shade, N. J. 326
McAllister, Frank B., Cohasset, Mass. 232
McAllister, James, Ashtabula, O. 77, 368
McArthur, W. W., Kittridge bldg., Denver, Colo. 1888
McBride, Arthur A., *A. B. C. F. M.* 475, 1907
McBride, Henry W., New Castle, N. H. 320
McCall, John T., Brooklyn, Ala. 1908
McCallum, Archie, Detroit, Mich. 7, 262
McCann, Herbert L., Woodfords, Me. 218
McCarthy, John, St. Louis, Mo. 1894
McCarthy, Samuel R., Chamberlain, S. D. 406, 407
McCartney, Henry R., Meriden, N. H. 320
McChesney, Jas. H., Grand Marsh, Wis. 1869
McClain, John E., Wichita, Kan. 202
McClane, William R., Comfrey, Minn. 278
McCleery, Owen L., Arborville, Neb. 302
McClelland, A. Lincoln, Hillsboro, N. D. 360
*McClelland, John J., New Bedford, Mass. 244
McClelland, Raymond G., Fredericktown, O. 1881
McClelland, Thomas, *Pr.*, Galesburg, Ill. 1882
*McClements, H. J., Alamagordo, N. M. 1892
McClure, James K., Wentworth, N. H. 322
McColl, Ray J., Des Plaines, Ill. 160
McCollough, C. E., Elkton, Md. 1891
McCollum, George T., 19 S. La Salle st., Chicago, Ill. 40, 514
McComas, Henry C., Cambridge, Mass. 1900
McConaughy, Frank, Kalama, Wash.
McConaughy, James, Mt. Hermon, Mass. 1909
McConnehey, John R., Baker, Mont. 298
McConnell, Herbert, Grand Rapids, Mich. 264
McConnell, James E., Providence, R. I. 40, 76, 400
McCord, Archibald, Randolph, Mass. 7, 248
McCoy, Clifford C., Fisher, La. 218
McCoy, Robert, Dallas, R.F.D. 3, Tex. 418
McCray, L. F., Valley Junction, Ia. 192
McCullagh, Archibald, Worcester, Mass. 1871
*McCullough, Andrew W., Elkton, Md.
McCully, Charles G., Calais, Me. 212
McDermid, Duncan, New York, N. Y. 1886
McDermoth, Chas. C., Aberdeen, Wash. 436
McDonald, Alex. P., *My.*, Bar Harbor, Me. 1894
McDonald, Angus M., Bar Harbor, Me. 212, 214
McDonald, James S., Delta, R.D. 2, Ala. 82
McDonald, Lawrence F., St. Louis Park, Minn. 282
McDougal, William H., *T.*, Belmont, Cal. 1884
McDougall, George L., Nora, Ill. 166
McDowell, C. Spurgeon, 266 Robinson st., Binghamton, N. Y. 1907
McDowell, Henry M., 6259 Jefferson av., Chicago, Ill.
McDuffee, Charles B., Three Rivers, Mass. 246
McElhiney, Charles H., Searsport, Me. 220
McElveen, William T., 1610 Hinman av., Evanston, Ill. 162, 516
McGee, Clyde M., Chicago, Ill. 7, 1905
McGiffert, Arthur C., *Pf.*, U. Sem., New York.
*McGinty, Lucius Frank, Los Angeles, Cal. 1910
McGown, Alfred J., No. Yarmouth, Me. 218
McGraw, John J., Brewton, R.D. 2, Ala. 1889
McGregor, Duncan, Antwerp, N. Y. 332
McGregor, Ernest F., Norwalk, Conn. 124
McIntire, Oscar G., W. Woodstock, Conn. 1886
McIntire, Wm. A., Danby, Vt. 424
McIntosh, David C., *Lanark, Ont.* 1886
McIntosh, Peter D., Hopkinton, N. Y. 338
McIntyre, Daniel, Westminster West, Vt. 432
McIntyre, James, 70 Elmwood av., Buffalo, N. Y. 334
McKay, Charles G., Crossville, Tenn. 416
McKay, Henry T., Lineville, R.D. 2, Ala. 1880
McKay, Richard A., Hacklesburg, Ala. 82, 84
McKay, Thomas C., New Haven, Conn. 1890
McKee, James H., Westmoreland, N. Y. 346
McKeen, Arthur R., Goltry, Okla. 382
McKeith, George R., Blair, Neb. 302
McKenzie, Alexander, Cambridge, Mass. 7, 51, 232
McKenzie, Alex. L., Walpole, Mass. 252
McKinley, Charles E., Galesburg, Ill. 7, 162
McKinley, George A., Marion, Ia. 186
McKinney, Samuel T., 813 S. Washington st., Denver, Colo. 108
McKinnon, Norman, Middleboro, Mass. 242
McKnight, Harry C., Chaplin, Conn. 116
McKoon, Hosmer, 209 State st., Chicago, Ill. 1905
McLane, Donald B., Taftville, Conn. 124
McLane, W. R., Niagara, N. D. 1905
McLane, William W., New Haven, Conn. 8, 1874
McLaren, James H., 4239 West End, Chicago, Ill. 1890
McLaughlin, Robert W., 562 2d st., Brooklyn, N. Y. 332
McLean, John K., *Pr.*, 2727 Channing Way, Berkeley, Cal. 1861
McLean, John R., Florence, Ala. 88
McLean, Thomas D., Escondido, Cal. 102
McLellan, Edward, *London, England*, 1897
McLennan, Farquhar, Southbridge, Mass. 7, 250
McLeod, Alexander B., Millis, Mass. 242
McLeod, Andrew J., Waldoboro, Me. 222
McLeod, S. W., Swainsboro, Ga.
McLeod, Thomas B., Williamstown, Mass. 1873
McMillan, Hampton, Orange, Tex. 1893
McMullen, John R., Pierce City, Mo. 294
McNair, David C., Wayne, Mich. 1879
McNeil, William J., Winslow, Me. 222
McNeill, Jerry E., Moncure, N. C. 1878
McNeir, W. K., Leyden, S. D., 408, 409, 410, 412
McPherson, Neil, Springfield, Mass. 7, 250
McQuarrie, Neil P., Steward, Fla. 134, 516
McRae, Isaac, Rosalia, Wash. 442
McRae, Matthew N., Mebane, R.F.D. 4, N. C. 350
McRoberts, Thos. R., Oberlin, O. 1891
McSkimming, David D., Kiowa, Kan. 198
McTier, Neptune H., Trinity, Ga. 138
McWhorter, Andrew T., South Paris, Me. 220
*McWilliams, John W., Alva, Okla. 1862
[Mead, Charles M., deceased, 24
Mead, Elwell O., De Kalb, Ill. 160
Means, Frederick H., Madison, Me. 216
Means, Oliver W., Springfield, Mass. 250
Mears, Charles L., 2014 Central av., Alameda, Cal. 94
[Mechling, George Z., deceased.
Medlar, William H., 4111 Park blvd., Minneapolis, Minn. 282
Meek, Stafford W., Painesville, O. 1873
Meeker, Chas., 842 Forquer st., Chicago, Ill. 1905
Meeker, Jacob E., St. Louis, Mo. 294
Megathlin, Henry G., Walpole, N. H. 322
*Meikle, Alexander M., Oktaha, Okla. 384
Meinzer, William L., 3706 1st av., So. Minneapolis, Minn. 282
Melius, Antonio, 745 Lytle st., Chicago, Ill.
Melton, Jesse J., Plant City, Fla. 1892
*Menke, Henry, Aurelia, Ia. 1898
Menzi, Ernest U., Oberlin, O. 1897
Mercer, Henry W., 921 No. 80th st., Seattle, Wash. 1865
Meredith, Robert R., Pasadena, Cal.
Merlino, Guiseppe, No. Plymouth, Mass. 246
Merrall, Joseph H., Walnut Creek, Cal. 1873
Merriam, Alexander R., *Pf.*, Hartford, Conn. 61, 1877
Merriam, Charles L., Newton, Mass. 244
Merriam, Charles W., Greenfield, Mass. 236
Merriam, Frank N., Newburyport, Mass. 244
Merriam, George Ernest, 566 Greene av., Brooklyn, N. Y. 7, 332
Merriam, George F., Mt. Kisco, N. Y. 1865
Merrick, Frank W., Springfield, Mass. 50, 250

Merrick, Solomon G., Cocoanut Grove, Fla. 1886
Merrill, Adams H., Gardner, N. D.
[Merrill, Benjamin B., deceased.
Merrill, Charles C., *Sec.*, Reading, Mass. 514, 1897
Merrill, Charles H., *Sec.*, St. Johnsbury, Vt. 40, 1870
Merrill, Charles W., Saratoga, Cal. 100
Merrill, Fred G., Amesbury, Mass. 226
Merrill, George A., Foxcroft, Me. 214
Merrill, George E., Burton, O. 368
Merrill, George Plumer, 2911 Emerson av., N. Minneapolis Minn. 282
Merrill, George R., *St.*, 951 14th av., S. E., Minneapolis, Minn. 40, 45, 515, 1867
Merrill, Henry A., Union, N. H. 322
Merrill, James G., Somerset, Mass. 250, 514
Merrill, John E., *A. B. C. F. M.* 475, 1909
Merrill, John L., Reading, Mass. 1860
Merrill, John M., Ellington, N. Y. 336
Merrill, William C., Santa Barbara, Cal. 106
Merriman, Daniel, Boston, Mass. 256
Merrithew, Frank, Plymouth, Ill. 162
[Merritt, Charles W., deceased. 25
Merritt, Robert F., Mellen, Wis. 452
Merritt, William C., *Sec.*, Claremont, Cal. 1883
Merry, Isaac J., Kittery Point, Me. 216
Mertens, C. A., Cole Harbor, N. D. 360, 366
Merwin, Nathan T., Milford, Conn. 1865
Meserve, Harry C., Danbury, Conn. 116, 516
Meserve, Howard C., Milford, Conn. 122
Meserve, I. Curtis, So. Pasadena, Cal. 104
Meserve, Marshall W., Falk, Cal. 94
Meske, Fred L. V., Blencoe, Minn. 278
Messinger, Albert L., No. Collins, N. Y. 1893
Metcalf, Arthur, Webster City, Ia. 192
Metcalf, Irving W., Oberlin, O. 515, 1887
Metcalf, John M. P., *Pf.*, Talladega, Ala. 64, 78, 1888
Metcalf, Paul H., Youngstown, O. 1900
Metcalf, Walter, Blairsburg, Ia. 7, 178
Mettler, Newton, Benson, Neb. 306
Metzger, Fraser, Randolph, Vt. 428
Mevis, Lyman, 1426 Denniston av., Pittsburg, Pa. 1891
Mevis, Martin F., Warner, N. H. 7, 322
Meyer, Frank J., Kalama, Wash. 438
Meyer, Wm. H., Arleta, Ore. 388
Meyers, Chas. W., Avon Park, Fla. 134
Meyers, Elmer H., 875 Clark st., St. Paul, Minn. 1905
Meyers, Harry W., Philadelphia, Pa. 392
Meyers, J. P., Palisade, Neb. 1879
Meyers, N. J., Denver, Colo. 1888
Michael, George, Walker, Minn. 286
Mickels, Peter A., Woburn, Mass. 256
*Miettinen, Lauri P.
Milburn, Joseph A., 2339 M'ch'n av., Chicago, Ill. 1887
Miles, Arthur W., Hawarden, Ia. 184
Miles, Harry R., 2611 Parker st., Berkeley, Cal. 94
Milford, Harry, Superior, Wis. 1908
Millar, Morgan, Bridgeport, Conn. 114
Millar, William, Grand Rapids, Mich. 1892
Millar, William, North Troy, Vt. 430
Millard, William B., Morgan Park, Ill. 164
Miller, Albert C., Pierre, S. D. 47
Miller, A. P., 1 De Kalb av., Jersey City, N. J. 332
Miller, Charles G., Buffalo, Wyo. 460
Miller, Clifford L., Haverhill, Mass. 218, 238
Miller, C. Perry, Montrose, Mich. 1884
Miller, Elisha W., Riviera, Tex. 1873
[Miller, Eva Kinney, deceased.
Miller, Frances E., N. D. 1906
Miller, Frank A., *Ev.*, 432 Fulton st., Elgin, Ill. 1881
*Miller, Harvey V., Freewater, Ore. 1910
Miller, Henry G., East Auburn, Cal. 94
Miller, Jason G., Ashburnham, Mass. 226
Miller, Joel D., *Ed.*, Leominster, Mass. 1866
[Miller, J. DeWitt, deceased. 25
Miller, J. Wood, Champaign, Ill. 1896
Miller, John P. 1426 Emerson av. No., Minneapolis, Minn. 282
*Miller, John W., Riceville, Pa. 1880
Miller, John X., *A. B. C. F. M.* 475, 1903
*Miller, Louis, Bagdad, Fla. 1891
Miller, Malcolm F., East Moline, Ill. 160
Miller, Orley L., Garnett, Kan. 198
Miller, Paris E., Agawam, Mass. 226
Miller, Samuel, Sherburne, N. Y. 1864
Miller, Samuel A., Peoria, Ill. 1880
Miller, Samuel D., Rensselaer, N. Y. 1895
Miller, Thomas C., 572 E. 178th st., N. Y.
Miller, William S. A., Ambrose, S. D. 1896
Miller, Willie G., Dorcas, Fla. 134, 136
Millerd, Norman A., Grinnell, Ia. 1861
Millett, Thomas F., Gorham, Me. 1879
Milligan, Henry F., Dubuque, Ia. 182
Milligan, John A., Porterville, Cal. 1883
Millikan, Silas F., Maquoketa, Ia. 1860
Milliken, Charles D., Waimea, T. H. 150
Millington, E. J., Cadillac, Mich. 1908
Mills, Augustus W., Framingham, Mass 1872
Mills, Charles L., Neponset, Ill. 166
Mills, Charles S., St. Louis, Mo. 46, 294, 514, 515
Mills, Frank E., Valhalla, N. Y. 1878
Mills, George A., Limerick, Me. 216
Mills, George S., Bennington, Vt. 422
Mills, Harlow S., Benzonia, Mich. 258
*Mills, Harry E., 1221 Mallon av., Spokane, Wash. 1897
Mills, Henry, Canton, Ill. 1854
Mills, Herbert L., Trenton, Neb. 310
Mills, Richard B., Gilmanton, N. H. 316
Milne, Alexander, 1131 East 1st st., Duluth, Minn. 1889
Milne, George, Western Springs, Ill. 164
Milne, William B., Clifton, Ill. 154, 160
Milstead, Charles A., Calera, R. 1, Ala. 82, 84
Minchin, William J., Ames, Ia. 178, 184
Miner, Henry A., *Sec.*, Madison, Wis. 446, 482
Minnis, Thomas W., Seattle, Wash. 1884
Mintier, James H., Exira, Ia. 182
Minty, William A., Belvidere, Ill. 154
Mirick, Edward A., Cass Lake, Minn. 1869
*Misamore, Owen G., Plymouth, Ill. 168
Miskovsky, Louis F., *Pf.*, Oberlin, O. 55, 1891
Mitchell, Charles L., Winchester, Mass. 1871
Mitchell, David D., Washburn, N. D. 358, 366
Mitchell, Edwin K., *Pf.*, Hartford, Conn. 61, 1886
Mitchell, Frank, Faulkton, S. D. 410, 414
Mitchell, Fred G., Tolchaco, Ariz. 1893
*Mitchell, George A., Oak Park, Ill. 1889
Mitchell, George W., *Pr.*, Neligh, Neb. 1885
Mitchell, James J., Amistad, N. M. 1885
Mitchell, J. Lee, Attleboro, Mass. 226
Mitchell, J. Spencer, Munnsville, N. Y. 340
Mitchell, Louis M., Kaupo, T. H. 148
Mitchell, Wm., Carson City, Mich. 260
Mitchell, William, Detroit, Mich. 1910
Mix, Clifton H., Worcester, Mass. 256
Mix, Eldridge, Grand Rapids, Mich. 1860
Mix, Ralph H., South Hero, Vt. 76, 430
Moats, John W., Pawnee, Okla. 1885
Moe, William C. H., No. Chelmsford, Mass. 232
Moeinzer, William L., 3706 1st av. S., Minneapolis, Minn. 1899
Moffatt, Robert G., *A. B. C. F. M.* 7, 1911
Moffatt, T. Aird, Newark, N. J. 326
Mohr, Albert G., 2903 Valentine av., New York City, 1902
*Mohr, Charles A., Colorado, 1901
Mohr, Ursinus O., Branchville, Conn. 1887
Molander, Conrad M., Southwick, Mass. 118
Moncol, A. J., Holdingsford, Minn. 1906
Monosmith, Albert W., Hood River, Ore. 1905
Monroe, Alex., East Chicago, Ind. 174
Montgomery, George R., New York, N. Y. 59, 1901
Montgomery, Royal J., Detroit, Minn. 278
Moody, Calvin B., Kingfisher, Okla. 78, 1880
Moody, Paul Dwight, St. Johnsbury, Vt. 430
Moody, Royal C., Blair, Neb. 1881
Moon, Francis, Beechwood, Mass. 323

Moon, Hiram, E., Portland, Ind. 1891
Moon, Orrin D., 1891
Moor, David Y., Glenwood, Minn. 278
Moore, Adna W., Colorado Springs, Colo. 108
Moore, Albert W., Lynn, Mass. 1873
Moore, Arthur A., Brandon, Wis. 446, 456
Moore, Charles A., Bangor, Me. 210
[Moore, Charles A., deceased, 25
Moore Charles D., Byron, Ill. 154
Moore, C. Leon, 772 Lowell blvd., Denver, Colo. 108
Moore, Daniel M., Orange, Mass. 1880
Moore, Edson J., Norfolk, Mass. 1862
Moore, Edward C., *Pf.*, Cambridge, Mass. 38, 1884
Moore, Edward W., Berlin, N. H. 314
Moore, Frank L., Cheyenne, Wyo. 460
*Moore, Gainer P., Battle Creek, Mich. 1889
Moore, Geo. F., *Pf.*, Cambridge, Mass. 1876
Moore, George W., *My.*, Nashville, Tenn. 1877
Moore, John F., Manchester, Ia. 186
Moore, John K., Thompson, Conn. 128
Moore, Lewis B., *Pf.*, Baltimore, Md. 1903
Moore, Nathaniel S., North Pomfret, Vt. 428
Moore, Rob't G., 328 Englewood av., Chicago, Ill. 1902
Moore, W. Howard, 2055 Park av., Chicago, Ill. 168
Moore, William, Wyoming, Ill. 170
*Moore, William A., Pittsburg, Pa. 1872
Moore, William E. B., Scotland, Conn. 1865
*Moore, William N., West Branch, Mich. 1902
Moore, William Newton, Wellington, R.D. 4, O. 368, 376
Mooreland, Jesse E., *Sec.*, Washington, D. C. 1891
Morach, Jacob, Fairfax, S. D. 406
Morain, Jesse L., Sebastopol, R.D. 2, Cal. 96
More, Edwin, Tacoma, R.D. 3, Wash. 1890
Morehouse, Ezra S., Kalamazoo, Mich. 1894
Moreland, Mary L., Chebanse, Ill. 1889
[Morey, Lewis W., deceased.
Morgan, Charles, Hampton, Conn. 1862
Morgan, Chas. L., Elgin, Ill. 162, 516
Morgan, David D., *Wales*, 1901
Morgan, George W., Hagan, Ga.
*Morgan, Thos. B., *Wales*, 1905
Morgan, Walter A., West Lebanon, N. H. 318
Morgans, David D., Homestead, Pa.
Morley, John H., Turners Falls, Mass. 242
Morris, Ebenezer J., Wilkesbarre, Pa. 394
Morris, George, 631 Lincoln av., Alameda, Cal. 1860
Morris, Maurice B., 567 Bidwell st., St. Paul, Minn. 276, 284, 480
Morris, O. Lloyd, Ypsilanti, Mich. 374
Morris, Samuel T., Grand Rapids, Mich. 264
Morrison, George M., Pasadena, Cal. 104
Morrison, William M., Covelo, Cal. 1896
Morrow, Cornelius W., *Pf.*, Nashville, Tenn. 416
Morrow, Horace E., Rapid City, S. D. 1886
Morse, Alfred L., *My.*, 3548 S. Rockwell st., Chicago, Ill. 1884
Morse, Charles F., St. Johnsbury, Vt. 1856
Morse, Charles H., St. Johnsbury, Vt. 1884
Morse, Edgar L., Huntington, Ore. 1879
[Morse, Henry H., deceased, 25
Morse, James M., Macon, Ga. 138
Morse, Warren, Brewer, Me. 210
Morson, Robert H., Yarmouth, Me. 222
[Morss, George H., deceased.
Morton, George F., Itasca Lake, Minn. 276
Morton, Howard A., Deep River, Conn. 116
Moseley, John H., New Sharon, Me. 214, 218
Moses, Albert C., 12118 Parnell av., Chicago, Ill. 158
Moses, Dighton, Weston, Conn. 122
Moses, Elliot L., Walla Walla, Wash. 1906
*Moses, L. H., Freewater, Ore. 386
Moses, L. M., Northfield, Minn.
[Moses, Vincent, deceased.
Moslander, Franklin V., Oneida, Ill. 166
Moss, Frank G., 9410 Howard court, Chicago, Ill. 160
Mossman, Wm. D., *My.*, New Haven, Conn. 1877
*Mott, Herbert J., Hastings, Neb. 1888
Moulton, E. C., 717 W. 19th st., Des Moines, Ia. 1875
Moulton, James W., Mechanic Falls, Me. 216, 218
Moulton, Warren J., *Pf.*, Bangor, Me. 57, 1899
Mounsey, Ernest B., Gann Valley, S. D. 1909
Mousley, William H., Portland, Me. 7, 220
Mowbray, Henry B., Pilgrim ch., Cleveland, O. 370, 371
Mowery, Dwight F., Pittsfield, Mass. 246
Moxie, Charles H., Bondurant, Ia. 178, 186
Moxom, Philip S., Springfield, Mass. 44, 250
Moya, Jesus M., San Mateo, N. Mex. 330
*Muchmore, Lyman J., Whittier, Cal.
Mudie, Howard, *England*, 1893
Mueler, K. F. Otto, Odell, Ill. 166
Mueller, Rudolph C., Harwood, N. D. 356, 360
Mueller, Samuel, 3815 Thomas st., Chicago, Ill. 160
Muir, James, Hemet, Cal. 102
Mullen, Matthew, St. Johns, Mich. 270
Mullenbach, Jas., 1248 Lowell av., Chicago, Ill. 1901
Mullineaux, Hannah M., 1715 So. 7th av., Maywood, Ill. 1894
Mulnix, Andrew H., Brighton, Mass. 230
Munger, Earle A., Pasco, Wash. 440
Munro, George A., Columbus, Neb. 304
Munroe, Egbert N., Rensselaer Falls, N. Y. 1881
Munsell, John H., 170 Spring st., Saratoga Springs, N. Y. 1875
Munson, Myron A., New Haven, Conn. 1866
Murkland, Chas. S., Middlebury, Vt. 1884
Murphy, Charles G., *St.*, Oklahoma City, Okla. 40, 46, 1891
Murphy, J. E., Portland, Ore.
Murphy, Jas. S., De Soto, Mo. 1895
Murphy, Thomas F., Eugene, Ore. 1883
Murphy, Maurice F., Madison, Minn. 1900
Murray, David, Hookena, T. H. 146
Murray, Edward W., Rock Falls, Ill. 168
[Murray, William J., deceased, 26
*Murrman, Adam, Shelburne, Mass. 1895
Murtfeldt, Frank W., Montclair, N. J. 326
Musgrove, Geo. N., Monrovia, Cal. 104
Musil, John, 4228 Cyril av., Cleveland, O. 370, 371
Musselman, Albert G., Little Ferry, N. J. 326
Mutch, William J., *Pf.*, Ripon, Wis. 1885
Muttart, Lorenzo W., West Granville, Mass. 236, 252
Muttart, Wm. L., Gloucester, Mass. 236
Myers, Benj. F., Lewis, Ia. 186
Myers, Elmer H., St. Paul, Minn. 284
Myers, Harry W., jr., Philadelphia, Pa. 1897
Myers, John C., Bloomington, Ill. 1860
Myers, Noah J., Denver, Colo. 108
Myers, Simon P., Guthrie, Okla. 1872
Myine, Geo. W., Laingsburg, Mich. 1902
[Nakuina, Moses Kuaea, deceased, 26
Nanjocks, Johann, Scotland, S. D. 406
Nash, Charles S., *Pr.*, 2223 Atherton st., Berkeley, Cal. 46, 63, 514, 515
*Nash, Fred W., *Livingstone, Alta, Canada*, 1895
Nathaniel, William, *bus.*, Poultney, Vt.
Nava, J. C., Bakersfield, Cal. 1905
Nawahine, Obed, Waihee, T. H. 150
Nayler, James W., Peruna, Okla. 1902
Naylor, B. Dent, Haywards, Cal. 96
Neilan, Joseph D., Portland, Ore. 1904
Neilson, McInnes, Pittsburg, Pa. 1899
Neipp, Henry A., *A. B. C. F. M.* 475, 1904
Nellor, Charles H., Stevenson, Wash. 444
*Nelson, Andrew C., Platteville, R.F.D., Wis. 454
Nelson, Andrew P., *My.*, 3346 Bloomington av., Minneapolis, Minn. 1894
Nelson, Charles A., *A. B. C. F. M.* 475, 1892
Nelson, Charles E., Britt, Ia. 178, 192
[Nelson, Frank, deceased, 26
Nelson, Gabriel, Hartford, Conn. 1905
Nelson, Gustave W., St. Johns, Ore. 388

Nelson, Henry, Kasota, Minn. 280
Nelson, John W., *Regina, Sask., Canada,* 1893
Nelson, Otto, Campello, Mass.
Nelson, P. Albin, New Haven, Conn. 122
Nelson, Roscoe, Windsor, Conn. 76, 130
Nelson, Samuel B., 1904 Park av., Minneapolis, Minn. 282
Nesbit, A. Hamilton, Palenville, N. Y. 1908
Neuenschwander, Dan'l, Missouri, 1885
Newberry, Charles E., Kirkland, Wash. 438
Newcomb, Aaron S., Eureka, Kan. 1883
Newcomb, A. F., 5811 Jackson av., Chicago, Ill. 446
Newcomb, Edward H., Framingham, Mass. 236
Newell, Arthur F., Franklin, Neb. 304
Newell, Henry C., Demorest, Ga. 1908
Newell, Horatio B., *A. B. C. F. M.* 475, 1887
*Newell, John P., Hudson, N. H. 1888
Newell, Wm. W., *Sec.*, 19 So. La Salle st., Chicago, Ill. 44, 1894
Newkirk, Ward D., Mooresville, N.C. 350, 352, 481
*Newlands, Robert W., *Scotland,* 1892
Newman, George H., Colfax, Wash. 1886
Newman, Geo. N., 85 Parkdale av., Buffalo, N. Y. 1894
Newman, Ralph, Elk Grove, Cal. 1899
Newman, S. M., *Pr.*, Howard Univ., Washington, D. C. 1871
Newport, Frederick, Turner, Me. 220
*Newquist, Karl, Chicago, Ill. 1886
Newton, Albert F., No. Leominster, Mass. 240
Newton, B. Gwernydd, Granville, N. Y. 336
Newton, D. Augustine, Reading, Mass. 7, 248
Newton, Harry J., Bradford, Vt. 7, 422
Newton, Howell E., Hoschton, Ga. 142
Newton, J. Edward, New Haven, Conn. 122
Newton, Wm. H., Dothan, Ala. 1889
Nicholls, Richard D., 5126 Holly st., Seattle, Wash. 442
Nicholls, Sampson, Southwick, Mass. 250
[Nichols, Anna O., deceased.
Nichols, Geo. T., Alma, Kan. 196
Nichols, Jesse G., So. Hadley, Mass. 250
*Nichols, J. Henniger, 1892
Nichols, John D., N. D. 1896
Nichols, John R., 1424 Morse av., Chicago, Ill. 158
Nichols, John T., Meadville, Pa. 392
Nichols, Nathan R., Sudbury, Vt. 430
*Nicholson, Robert G. 1904
Nickerson, John, Westfield, Ia. 192
Nickerson, Roscoe S., Sebastopol, Cal. 100
Nickerson, Sylvester S., Somerville, Mass. 1876
Nilson, John A., Hoboken, N. J. 326
Nims, Granville W., Keene, N. H. 346
Nissen, Niel, Cashion, Okla. 382
Nixon, Theodore M., Philadelphia, Pa. 1896
Noble, Charles, *Pf.*, Grinnell, Ia. 1873
Noble, Franklin, Falls Church, Va. 434
Noble, Frederick A., 1414 Forest av., Evanston, Ill. 1862
Noble, Mason, Inverness, Fla. 1869
Noble, Thomas K., 1855 Mintwood pl., Washington, D. C. 124
Norberg, Anton J., Thomaston, Conn. 128
Nordberg, Ture E., So. Manchester, Conn. 126
Nordlund, Anders A., Georgetown, Conn. 118
Norman, Richard J., Blackshear, Ga.
Norris, John W., Sylvania, O. 376, 378
Norris, Thomas F., Plympton, Mass. 246
*Norseen, Oscar G., *Ed.*, Worcester, Mass. 1898
North, Walter H., Billings, Mont. 298
North, William C., Prairie City, Ia. 188
Northrop, Byron W., Belmond, Ia. 178
Northrop, Charles A., *My.*, Norwich, Conn. 1878
Norton, Edward, Quincy, Mass. 248
Norton, Edwin C., *Pf.*, Claremont, Cal. 102, 1884
Norton, Mrs. Mary E. D., Portland, Ore. 1890
Norton, Milton J., Oak Park, Ill. 166
*Norton, Reuben, Hudson, S. D. 1854
[Norton, Smith, deceased.
Norton, Stephen A., Woburn, Mass. 256
Nott, Jairus L., Minneapolis, Minn. 1885
Nourse, Edward E., *Pf.*, Berlin, Conn. 61, 1892
Noyce, George T., Crete, Neb. 1894
Noyce, Jos. C., Irvington, Neb. 1902
Noyes, Charles L., Winter Hill, Mass. 250
Noyes, Edward M., Newton Center, Mass. 37, 38, 244
Noyes, Frederick B., Scituate Center, Mass. 248
Noyes, Henry H., Island Falls, Me. 214
Noyes, Warren L., Brookline, N. H. 314
Nua, John, Puualuu, T. H. 146
Nugent, Thomas E., Kewanee, Ill. 162
Nugent, Walter H., Newburyport, Mass. 244
Nutting, Abbi L. P., Auburndale, Fla. 1895
Nutting, John D., *Sec.*, 1854 E. 81st st., Cleveland, O. 1885
Nutting, Wallace, Southbury, Conn. 1889
Nuuhiwa, Solomon D., Hauula, Oahu, T. H. 1897
Nyhan, Joseph E., Campello, Mass. 1909
Oakes, Balaam S., Deer Lodge, Tenn. 416
Oakes, Clay O., Fisher, La. 208
Oakes, Samuel R. M., Lyme, Conn. 7, 120
Oakey, James, Sierraville, Cal. 1875
Oakley, E. Clarence, Mill Valley, Cal. 96
Obenhaus, Hermann F. A., *Pf.*, 36 Wood st., Chicago, Ill. 62, 1893
O'Brien, James P., *St.*, 4128 Campbell st., Kansas City, Mo. 46, 1887
Oehler, Frederic H., Sauk Center, Minn. 1890
Oehler, William, St. Paul, Minn. 1890
Ogg, Wm. D. M., Lowell, Mich. 266, 272
Ogilvie, Andrew U., Elkhart, Ind. 1895
Ogle, W. H., Perry, Ia. 1874
Ohlson, Algoth, Bridgeport, Conn. 114
Ohlson, Olaf, Naugatuck, Conn. 122
Oili, Solomon K., Pearl City, T. H. 146
Ojala, Andrew, Portland, Ore. 1910
Okerstein, John F., *My.*, 11948 Eggleston av., Chicago, Ill. 1894
Okubo, Shinjiro, 730 Telegraph av., Oakland, Cal. 1888
Okumura, Takie, Honolulu, Oahu, T. H. 146
Oldfield, W. Judson, Millbank, S. D. 410
Olds, Alphonso R., Walla Walla, Wash. 1889
Olds, C. Burnell, *A. B. C. F. M.* 475, 1901
*Olds, Otis., *bus.*, Gardena, Cal. 1890
Oleson, William B., Honolulu, T. H. 146, 479
Olin, David P., Red Wing, Minn. 1903
Olinger, Wm. G., Christopher, Wash. 436
Oliphant, Charles H., Methuen, Mass. 242
Ollis, Fred. W., Mancelona, Mich. 268
Olmstead, Charles, Oswego Falls Sta., Fulton, N. Y. 336
Olmstead, Edgar H., Greenfield Hill, Conn. 118
Olmstead, Julian H., Homer, N. Y. 338
Olmstead, Nirum P., Sturgeon Bay, Wis. 458
Olsen, Severt, Farlan, N. D. 358, 366
*Olson, Albert, De Kalb, Ill. 7, 160
Olson, Anton, Swanville, Minn. 1901
Olson, H. Martin, Cambridge, Minn. 284
Olson, Morton, Tacoma, Wash. 1895
Olsson, Carl F., Clear Lake, Wis. 448
Omans, Chester C., Grand Rapids, R.D. 14, Mich. 258
O'Neill, Charles, Janesville, R.F.D., Wis. 448
O'Neill, Joseph T., Ree Heights, S. D. 412
*O'Neill, Wm. B., Ree Heights, S. D. 1906
Opunui, David N., Huelo, T. H. 146
Orchard, John, Dickinson, N. D. 362, 364
Ormes, Manly D., Colorado Springs, Colo.
Orr, E. Alphonso, Kennewick, Wash. 436, 438
Orr, James B., Santa Cruz, Cal. 100
Orth, Andrew P., Lewiston, Ida. 1888
Orvis, Gurney M., Dubuque, Ia. 182
Osborn, R. Joel, St. Joseph, Mo. 1892
Osborn, Naboth, Burlington, Ia. 180
Osborne, Cyrus A., *Sec.*, 530 Bowen av., Chicago, Ill. 1895
Osborne, Cyrus P., *Sec.*, 14 Beacon st., Boston, Mass. 51, 1865
Osborne, James A., East Hartland, Conn. 116
Osgood, C. S., Wenatchee, Wash. 90, 444
Osgood, Geo. W., Lynn, Mass. 1878
Osgood, Lucien E., Eau Claire, Wis. 448
Osgood, Robert S., 1124 20th av. N., Seattle, Wash. 76, 442

Osten-Sacken, Fred'k V., St. Charles, Minn. 1892
Ostrander, Lincoln, Flint, R.F.D., Mich. 1897
Ostrander, L. F., *A. B. C. F. M.* 475, 1902
*Ostrom, T. Aug., *Sweden*, 1905
*Oswald, F. M., Rome, Ga. 1884
Otis, James A., Grand Junction, Mich. 1899
Otis, Norman L., Palo, Mich. 1859
*Ottarson, Willard F., 455 10th av., New York, N. Y. 340
Ottman, Henry A., Ontario, N. Y. 342
Ousley, Benj. F., *Pn.*, Mound Bayou, Miss. 1884
Overman, Nathan E., Big Horn, Wyo. 460
*Overmyer, J. W., Castalia, O. 7, 368, 369
Owen, Edwin P., Flagler, Colo. 110
Owen, George D., Thomaston, Conn. 128
Owen, Geo. W., Hyde Park, Mass. 7, 230
Owen, Owen G., Akron, O. 376
Owen, Richard, Hinesburg, Vt. 426
Owen, T. Newton, Charleston, S. C. 1897
Owen, Wm. H., Paynesville, Minn. 1876
Owen, W. Moreton, Waterbury, Conn. 129, 1905
Owens, Edmund, Martinez, Cal. 96
Owens, J. Franklin, East Corinth, Vt. 424
Oxley, Charles G., Cedar Rapids, Ia. 1893
Oxnard, Henry E., New Bedford, Mass. 7, 244
Paaluhi, Simeon, Kealia, Kauai, T. H. 148
Packard, Edward N., Stratford, Conn. 128
Packard, Harrison L., Littleton, Mass. 240
Packard, Herbert L., Andover, Me. 210
Packard, N. Luther, Liberty, Neb. 306
Paddack, George E., 360 Vancouver st., Portland, Ore. 40, 1885
Paddock, Edward A., *T.*, Weiser, Ida. 1876
Paele, J. K., Waikaue, Oahu, T. H. 1908
Page, Charles, Totoket, Conn. 116
Page, Charles E., *Supt.*, St. Louis, Mo. 1873
Page, Frederick H., Waltham, Mass. 36, 46, 252, 514, 515
Page, Harlan, Hardwick, Mass. 232, 238, 239
Page, John, 3047 Humboldt st., Denver, Colo. 108
Page, Wesley E., Torringford, Conn. 128
Page, William D., Lizaheula, Lashon Is., Wash. 1885
Paine, John A., *T.*, Tarrytown, N. Y. 1867
Painter, Harry M., Steilacoom, Wash. 444
Painter, Hobart K., 1046 17th av., S. E., Minneapolis, Minn. 282
Paisley, John O., Melrose Highlands, Mass. 242
Pake, Margaret R., Venice, Fla. 134
Palmer, Alice R., Grant, Neb. 304
Palmer, Albert W., 4160 Terrace st., Oakland, Cal. 63, 98
Palmer, Burton M., 1531 Fruitvale av., Fruitvale, Cal. 94, 96, 479
Palmer, Charles R., New Haven, Conn. 114
Palmer, E. Burton, Gilman, Ia. 7, 184
Palmer, Frank H., Braintree, Mass. 1880
Palmer, Harry, Ashtabula, O. 368
Palmer, Orange S., Milwaukee, Wis. 1886
Palmer, Oscar A., Enid, Okla. 382
Palmer, Willard H., Wilton, Me. 222
*Palmgren, Gerhard W., Quincy, Mass. 248
Palmquist, Anders M., Middletown, Conn. 120
Pangburn, L. E., New Haven, Conn. 1885
Papazian, Manassch G., 467 West 159th st., New York, N. Y. 340
Pardun, W. B., Gilbert Station, Ia. 184
Paris, Sandy A., Marietta, Ga. 1895
Park, Andrew J., Leonard's Bridge, Conn. 118
Park, Austin L., Redlands, Cal. 1864
Park, Frank, Boscawen, N. H. 314
Park, J. Edgar, West Newton, Mass. 37, 244
Parker, Asa M., Somersworth, N. H. 322
Parker, Charles L., 2349 E. 79th st., Cleveland, O. 370
Parker, Charles O., Berlin, Mass. 400
Parker, Edwin P., Hartford, Conn. 118
Parker, Francis, East Haddam, Conn. 1878
Parker, Frederic, Sherman Mills, Me. 220
Parker, George L., Salem, Mass. 1900
Parker, Henry H., Honolulu, T. H. 146, 150
Parker, James E., 435 Euclid av., Los Angeles, Cal. 1909
Parker, J. Homer, *St.*, Kingfisher, Okla. 382, 1873
*Parker, Johns D., E. Orange, N. J. 1865
Parker, Joseph J., Genoa, Neb. 304
Parker, Lawrence J., *My.*, Guthrie, Okla. 1890
[Parker, Leonard F., deceased.
Parker, Thomas, Granville, Mich. 1870
Parks, Avery G., Walker, Minn. 276, 280
Parks, William U., Iowa, 178
Parmeter, Charles A., Genoa Junction, Wis. 450
Parr, John H., *T.*, Washington, D. C. 1884
Parr, Harold E., Princeton, Ill.
Parr, Leonard A., Geneseo, Ill. 162
Parr, Walter R., Granite Falls, Wash. 438
Parrott, H. Irving, Chicago, Ill. 7, 156
Parry, John B., Wallingford, Conn. 7, 128
Parson, Artley B., Providence, R. I. 400
Parsons, Charles, Iowa, 1894
Parsons, Edward L., St. Joseph, Mo. 1906
Parsons, Edward S., *Pf.*, Colo. Springs, Colo. 1888
Parsons, Henry W., 42d st. and France av., Minneapolis, Minn. 1872
Parsons, Howard G., No. Woodbury, Conn. 124
Parsons, J. Franklin, Sheffield, Ill. 168
Parsons, St. Clare, Greenville, Mich. 264
Partch, Leroy C., Lake Mills, Wis. 452
Partington, Inor, Hampton, N. H. 318
Partridge, Chas. F., Woodstock, Vt. 433, 1890
Partridge, Ernest C., *A. B. C. F. M.* 475, 1898
Partridge, Horace E., East Lake, Tenn. 416
[Pasco, Martin K., deceased, 26
Paske, William J., 11020 Detroit av., Cleveland, O. 370
Patch, Don I., Seekonk, Mass. 7, 248
Patchell, Charles T., Charlotte, Mich. 260
Patchell, William T., Torrington, Conn. 98, 128
Paton, Louis B., *Pf.*, Hartford, Conn. 61
Paton, Robert, Carrington, N. D. 356
Patten, Arthur B., Sacramento, Cal. 98
Patterson, Geo. L., Colorado Springs, Colo. 1901
Patterson, Geo. W., Castine, Me. 212
Patterson, Sam'l C., 1603 Oxford st., Berkeley, Cal. 94
Patterson, Talmadge M., Massachusetts, 1899
Patton, Carl S., Columbus, O. 372, 516
Patton, Cornelius H., *Sec.*, Boston, Mass. 38, 1887
Patton, Matthew, Greenwich, R.D. 26, Conn. 1895
Paull, A. B., Pepperell, Mass. 1892
Paulsen, Paul, Revillo, S. D. 404, 412
Paulu, Anton, Vining, Ia. 186, 192
Paxton, Robert F., Wheatland, Wyo. 460
Payne, Charles A., Wauwatosa, Wis. 1885
Payne, Wilbur N., Wayzeta, Minn. 286
Payne, William B., Riverton, Neb.
Peabody, Albert B., E. Boxford, Mass. 1860
Peabody, Harry E., 817 E. 52d pl., Chicago, Ill. 36, 156
Peacock, Charles R., Charlemont, Mass. 232
Peacock, Robert M., Riverside, Me. 222
Pearce, Franklin F., Willowbrook, Cal. 1883
Pearce, Henry A., Bay Shore, N. Y. 332
Peardon, James H., Matinicus, Me. 216
Pearson, Arthur H., Oberlin, O. 1880
Pearson, Daniel J., Pearson, Ga. 140
Pearson, James B., New York, N. Y. 1860
Pearson, John L., La Jolla, Cal. 1899
*Pearson, Joseph Henry, 581 Selby av., St. Paul, Minn. 284
Pearson, L. O., Peever, S. D. 1905
Pearson, Samuel, Warrensburg, Ill. 162
Pearson, Thomas J., 833 Morris av., Topeka, Kan. 202
Pease, Charles, So. Pasadena, Cal. 1896
Pease, C. B. F., Quaker Hill, N. Y. 1889
Pease, Clarence H., Gurleyville, Conn.
Pease, Frank W., Postville, Ia. 1889
Pease, William P., Snohomish, Wash. 1874
Peatfield, Ernest H., Mayville, N. D. 362, 364
Peck, Charles H., Marshfield, Mass. 118, 242
Peck, Henry P., Mont Vernon, N. H. 320, 321
Peck, William J., Corona, N. Y. 1881
Pederson, Jans H., Wesley, Ia. 452, 456
*Pederson, Ludwig J., Roxbury, Mass. 1894
Pedley, Hilton, *A. B. C. F. M.* 475, 1889
Peebles, Arthur B., Rutland, Mass. 248

Peebles, David, Eureka, Cal. 1871
Peebles, George, Pacific Grove, Cal. 98
Peet, Lyman P., *A. B. C. F. M.* 475, 1888
Peet, Stephen D., Boston, Mass. 1854
[Peffers, Aaron B., deceased, 26
Peloubet, Francis N., *Ed.*, Aub'nd'le, Mass. 1857
Pelton, George A., New Haven, Conn. 1865
Pendleton, James N., E. 4125 32d av., Spokane, Wash. 7, 47, 1911
[Penfield, Samuel, deceased, 27
Penman, John S., *Cambridge, England*, 516, 1887
Pennell, Orrin H., Somonauk, Ill. 168
Penney, Edgar J., 1231 6th av., Mason City, Ia. 186
Penniman, Alford B., Beloit, Wis. 446
Penniman, Andrew O., Arkansas City, Kan. 196
Penniman, Henry M., *Pf.*, Berea, Ky. 1884
Pennock, Benjamin W., East Acton, Mass. 1888
Penrose, S. B. L., *Pr.*, Walla Walla, Wash. 78, 514, 1890
Pentz, Julius W., 299 Broadway, N. Y. City, N. Y. 1898
Penwarden, Brenton H., *Milltown, N. B.* 216
Pepperdene, P. A., Peterson, Ia. 1897
Percival, Charles H., Rochester, N. H. 320
Percival, John T., 1113 Maxwell av., Spokane, Wash. 1902
Percy, C. Lisle, Charlton, Mass. 232
Perdriau, Leslie H., Bellevue, R.F.D., O. 374
[Perkins, Benjamin F., deceased
Perkins, Charles E., Keosauqua, Ia.
Perkins, Elisa B., Naponee, Neb. 308
Perkins, George G., Moline, Ill. 1857
Perkins, Henry P., *A. B. C. F. M.* 475, 1882
Perkins, James C., *A. B. C. F. M.* 475, 1885
Perkins, Sidney K., Manchester, Vt. 7, 426
Perkins, Sidney K. B., Raynham, Mass. 1860
Perrin, David J., Belle Fourche, S. D. 404, 408
Perrin, John D., Mattawan, Mich. 1904
Perrin, J. Newton, jr., Sanbornton, N. H. 322
Perry, Alfred T., *Pr.*, Marietta, O. 78, 515, 1886
Perry, Augustus C., Calhoun, Ga. 140, 142
Perry, Charles A., Sharon, Mass. 1882
Perry, Clarence H., Kent, Conn. 120
Perry, Cyrus M., Ellington, Conn. 1865
Perry, D. Brainerd, *Pr.*, Crete, Neb. 78, 1871
Perry, George H., Grafton, Vt. 426
Perry, Henry T., *A. B. C. F. M.* 475, 1865
Perry, Lawrence, Portland, Me. 1894
Perry, Lewis E., Hudson, N. H. 318
Perry, Peter W., Western Springs, Ill. 1856
*Perry, W. H., St. Louis, Mo. 294
Pershing, James E., Lawton, Okla. 382
Person, H. Grant, Newton, Mass. 244
Persons, Frederick T., Mt. Carmel, Conn. 122
Pesatura, Francesco, New Haven, Conn. 122
Peters, John, Cayuga, N. D. 356, 364
Peters, John H., Oklahoma, City, Okla. 384
Peters, Richard, Chicopee, Mass. 232
Petersen, Carl Edward, 157 So. Portland av., Brooklyn, N. Y. 334
Peterson, Anders O., E. Greenwich, R. I. 398
Peterson, Carl J., E. Berkshire, Vt. 422, 428
Peterson, Charles W., Centerville, Ia. 1899
*Peterson, John, Swanville, Minn. 1897
Peterson, J. Martin, 218 6th st., Lake City, Minn. 280
Peterson, Magnus E., *Pf.*, 5906 Ontario st., Chicago, Ill. 62, 1885
*Peterson, Olaf P., Worcester, Mass. 256
Peterson, Oscar W., East Brownfield, Me. 8, 212, 213
*Peterson, Samuel, *Sweden*, 1902
Peterson, Talleff C., Stockton, Kan. 202
Pettee, James H., *A. B. C. F. M.* 475, 1878
Pettingill, Daniel L., Chatham, N. H. 1907
Pettibone, Charles H., 2829 W. 29th st., Denver, Colo. 108
*Pettigrew, Julius D., Mabton, Wash. 1890
Pettigrew, Nina D., Belle Fourche, S. D. 1894
Pettit, Samuel A., Clark, Colo. 1875
Petty, Orville A., New Haven, Conn. 122
Peyton, Frank, Pond Creek, Okla. 382, 384, 481
Pfeifer, George N., Kansas City, Kan.
*Pfeiffer, Harry N., 305 Decatur st., Brooklyn, N. Y. 1901
Pfenning, Theodore H., Gackle, N. D. 356, 358, 362, 366
Pharr, Theodore A., Andalusia, R.D. 1, Ala. 1865
Phelps, Charles H., E. Smithfield, Pa. 1880
Phelps, Edwin, Peever, S. D. 1894
Phelps, Isabelle, *A. B. C. F. M.* 475, 1907
Phelps, Lawrence, *Pf.*, Atlanta, Ga. 436, 1878
Phelps, T. T., Ekalaka, Mont.
Phelps, V. V., Polytecnic, Mont.
Philbrook, Charles E., Beach, Wash. 436
Philbrook, Nathan P., Tilton, N. H. 1854
Phillips, Charles B., North Fairfield, O. 372, 374
Phillips, Chas. H., Jamestown, N. D. 358, 362
Phillips, David W., Farmington, Ia. 182, 188
Phillips, Ellsworth W., Whitman, Mass. 1891
Phillips, George W., Shrewsbury, Mass. 1864
Phillips, James G., Mittineague, Mass. 254
Phillips, John, Cotati, Cal. 94
Phillips, John W., 1100 Peralta st., Oakland, Cal. 1892
Phillips, Thomas D., Mallet Creek, O. 380
Phillips, Watson L., New Haven, Conn. 122
Phillips, William I., Wheaton, Ill. 1876
Phillips, William, Jerome, Ariz. 90
Phillips, William O., Tavares, Fla. 136
Phipps, George G., Newton Highlands, Mass. 1868
Phipps, William H., Waterbury, Conn. 1866
Pickett, Charles A., Ceredo, W. Va. 434
Pickett, J. M., Des Moines, Ia.
*Pickney, A. C., Guthrie, Okla. 1892
Pierce, Albert F., 11206 Ashbury st., Cleveland, O. 370
Pierce, Charles M., Worcester, Mass. 1863
Pierce, Earl W., Los Angeles, Cal.
*Pierce, Ebenezer N., North Falmouth, Mass. 1881
Pierce, George J., Worcester, Mass. 1872
Pierce, Jason N., Oberlin, O. 376
Pierce, Leroy M., Medfield, Mass. 1870
Pierce, Lucius M., Pringhar, Ia. 188
Pierce, Nathan W., Linden, Mich. 1869
Pierce, Payson E., Pittsfield, Mass. 246
Pierce, Robert S., Holdredge, Neb. 1884
Pierce, William, Cambridge, Ill. 1894
Pierpont, John, Williamsburg, Mass. 254
Pierson, Isaac, *Sec.*, Wellesley Hills, Mass. 1870
Pihl, Gustaf E., New Britain, Conn. 122
Pike, Clarence, Milton, N. H. 320
Pike, David, Colerain, Mass. 7, 232
Pike, Ezra B., E. Brentwood, N. H. 1863
Pike, Granville R., North Yakima, R.F.D. 1, Wash. 440
Pillasch, Charles H., McCook, Neb. 306
Pillsbury, F. C., Detroit, Mich.
Pillsbury, Hervey G., Ripon, Wis. 456
Pinch, Fred, Conklin, Mich. 260
Pinch, Pearse, Huron, S. D. 408, 482
Pinckney, Anthony C., Haw Branch, N. C. 350, 352
Pinckney, Clarence W., Mondovi, Wis. 454
*Pinckney, H. R., Des Moines, Ia. 182
Pinckney, Wade, Dayton, Ia. 1904
Pingree, Arthur H., Norwood, Mass. 246
Pink, A. W., Silverton, Colo. 112
Pinkerton, Henry M., Chicago, Ill. 1901
Pinkerton, William B., Grants Pass, Ore. 1890
Pinney, Ira E., Warren, Vt. 430
Pipes, Abner M., Havelock, Neb. 1876
Pitts, Edgar T., Epping, N. H. 316, 317
Pitzer, Harlan H., Lyons, Ia. 186
Pixley, Stephen C., *A. B. C. F. M.* 475, 1855
Place, Lorenzo D., Hicksville, L. I., N. Y. 1874
Plant, George E., Eagle Grove, Ia. 182
Platner, John W., *Pf.*, Cambridge, Mass. 53, 1901
Platt, Dwight H., Overbrook, Kan. 200
Platts, Harvey A., York Beach, Me. 222
Pleasant, Ellis C., Ballantine, Mont. 298
Plumb, Albert H., Oakham, Mass. 246
Plumb, Joseph C., Baxter Springs, Kan. 1869
Plumb, Maurice Raymond, Windham, Conn. 7, 124

Poai, William K., Honolulu, T. H. 146
Poepoe, Henry K., Honolulu, T. H. 146
Poeton, Josiah, San Ysidre, Cal. 1896
Pogue, John A., Alton, N. H. 314
Poling, Daniel V., The Dalles, Ore. 388
Pollard, George A., Grand Rapids, Mich. 1855
Pollard, Harry H., Woburn, N. D. 358, 366
Pollard, Samuel W., Highmore, S. D. 408
Polson, August, Osage City, Kan. 1905
Pomeroy, Albert E., Saginaw, Mich. 1898
Pomeroy, Edward N., Wellesley, Mass. 1868
Pond, Benjamin W., Washington, D. C. 1862
Pond, Chauncey N., *Sec.*, Oberlin, O. 1866
Pond, Evarts W., Winchester, Mass. 1895
Pond, Wm. C., Redwood, R.F.D. 2, Cal. 1852
Poole, Francis A., Worcester, Mass. 256
Poor, William G., Salem, Mass. 1885
Pope, Charles H., Cambridge, Mass. 1865
Pope, G. Stanley, Cottage Hill, Fla. 1892
Pope, Howard W., *Supt.*, 153 Institute pl., Chicago, Ill. 1874
Pope, Joseph, Laurel, Mont. 47, 1892
Porter, Edward C., Boston, Mass. 1884
Porter, Frank C., *Pf.*, New Haven, Conn. 59, 1895
Porter, George Edwin, Amherst, Mass. 1905
Porter, George O., Scranton, Ia. 1882
Porter, Harvey, *A. B. C. F. M.* 475, 1880
Porter, Henry D., La Mesa, Cal. 1872
Porter, Henry W., Pittsburg, Pa. 1898
Porter, Horace, Riverside, Cal. 106
Porter, John, Oleander, Cal. 94, 98
Porter, John S., *A. B. C. F. M.* 475, 1891
Porter, Lucius C., *A. B. C. F. M.* 475, 1908
Porter, Robert, 1906 E. 84th st., Cleveland, O. 730
Porter, Samuel F., Oberlin, O. 1836
Porter, William, *Pf.*, Beloit, Wis. 1847
Post, Aurelian H., Clinton, N. Y. 1862
Post, Martin, Eagle Rock, Cal. 1862
Post, Roswell O., Jacksonville, Ill. 162
Post, W. Stanley, Boothbay Harbor, Me. 210
*Potter, Clayton J., Schenectady, N. Y. 1904
Potter, Edgar A., *T.*, Milwaukee, Wis. 1901
Potter, Edwin, 342 Hancock st., B'lyn, N. Y. 1870
Potter, Frank C., Middletown, Conn. 1879
Potter, L. Eugene, Tabor, Ia. 77, 1894
Potter, Rockwell H., Hartford, Conn. 118, 514, 155
Potwin, William S., Independence, Ia. 1872
Pound, William H., Wolfboro, N. H. 322
Povey, Jesse, Red Jacket, Mich. 260
Powell, Gregory J., *St.*, Billings, Mont. 40, 46
Powell, Henry A. U., Paris, Tex. 418
Powell, Mrs. Katherine W., Custer, S. D. 406
Powell, Richard, Olyphant, Pa. 392
Powell, Thomas B., Meriden, Conn. 120
Powelson, Alfred P., 1211 Division av., Tacoma, Wash. 1879
Powers, Lawrence C., *A. B. C. F. M.* 475, 1910
Powley, M. Gerald, Perry, Mich. 268, 270
Pratt, Arthur P., Bellows Falls, Vt. 422
Pratt, D. Butler, *Pf.*, Talladega, Ala. 64, 89, 1889
Pratt, Dwight M., 1012 Locust st., Cincinnati, O. 370
Pratt, George H., Paxton, Mass. 1866
Pratt, John R., Verona, N. J. 328
Pratt, Lewellyn, Norwich, Conn. 124
Pratt, Magee, Granby, Conn. 118
Pratt, Nathaniel M., New York, N. Y. 1896
Pratt, Richard, Los Angeles, Cal. 1864
Pratt, Robert M., *British Columbia*, 1910
Pratt, Theodore C., Candia, N. H. 314
Preikszas, David, Alexander, Kan. 196
*Preiss, John M., Wilson Creek, Wash. 1890
Prentice, Dwight N., Greenfield Hill, Conn. 1884
*Prentis, John H., Detroit, Mich. 1903
Prentiss, George F., Florence, Mass. 7, 244
Prentiss, Wm. C., E. Hartford, Conn. 116
Prescott, Harold A., Choteau, Mont. 1906
Prescott, Matthew, Lamar, Ala. 1877
Pressey, Edwin S., Orange, Mass. 246
Prestidge, William J., Lake Odessa, Mich. 266
Preston, Bryant C., 1221 Mallon av., Spokane, Wash. 442
*Preston, C. W., Eden, Fla. 134
Preston, Charles W., 1224 Adams st., Lincoln, Neb. 1877
Preston, Hartwell L., Elk, Wash. 1894
Preston, Jared R., North Adams, Mich. 1865
Preston, Joseph P., Wayne, Ill. 1868
Preston, Oimai B., Wayne, Ill. 170
*Preston, Riley L. D., Saginaw, Mich. 1873
Preston, William F., Jackson, Mich. 1887
Price, Edgar H., Stanford Univ., San Francisco, Cal. 1899
Price, Francis M., *My., Tai Ming Fu, China*, 1883
Price, James Allan, Ellis av. and 58th st., Chicago, Ill. 160
Price, John T., Los Angeles, Cal. 104
Price, Myron G., Columbus, Ga. 140, 142
Price, Thomas M., Highland, Cal. 102
Price, Wm. F., Potosi, Wis. 454
Prince, John C., Rockland, Mass. 7, 182, 248
Pringle, Henry N., *Sec.*, Waterville, Me. 1894
Prior, Arthur E., De Smet, S. D. 406
Pritchard, Arthur O., Scarsdale, N. Y. 346
Pritchard, John M., Nelson, N. Y. 340
Pritchard, Wm. S., Spokane, R.F.D. 3, Wash. 442, 443
Proctor, Henry H., Atlanta, Ga. 138, 479
Proctor, Walter E., Fairmount, Ind. 174
Proctor, Wm. M., *Pf.*, Forest Grove, Ore. 1904
Provost, George E., Tallmans, N. Y. 344
Provost, Joseph, New Haven, Conn. 1872
Prucha, John, 2371 E. 82d st., Cleveland, O. 370, 371
Prucha, Vaclav, Oak Park, Ill. 156
Prudden, Theodore P., Brookline, Mass. 1874
Puddefoot, William G., *St.*, Indianapolis, Ind. 40, 515, 1880
Pulcifer, A. Wm., Pescadero, Cal. 1907
[Putnam, Daniel E., deceased, 27
Putnam, George A., Worcester, Mass. 242
Putnam, Glen H., Mount Pleasant, Ia. 186
Putnam, Holden A., Ludington, Mich. 266
Puuki, Robert, Kealia, Kauai, T. H. 148
Pyche, Howard H., Ravenna, Neb. 308
Pye, Ernest, *A. B. C. F. M.* 7, 475, 1911
Pye, Watts O., *A. B. C. F. M.* 475, 1907
*Pyke, James T., Providence, R. I. 1884
Pyle, Hezekiah L., Mattoon, Ill. 164
Pyner, Alfred, Ottumwa, Ia.
Quarnstrom, Gustaf A., Everett, Mass. 234
Quattlebaum, W. H., Cordele, Ga. 1892
Queen, Charles N., San Bernardino, Cal. 106
Quick, Abram J., Pottsville, Pa. 1864
Quimby, Langdon, Gardiner, Me. 214
Quint, John H., Brunswick, Me. 212
Quivey, Elmer P., *St.*, Omaha, Neb. 1893
Racer, H. M. L., Corbin, Ky. 1906
Rackett, E. Irving, Bloomington, Cal. 102
Rae, John, Mill Valley, Cal. 1869
Rae, John T., Boston, Mass. 1873
Rae, Robert L., 41 Church st., Camden, N. Y. 334
*Raeburn, Geo. W., Grand Island, N. Y. 1885
Ragland, Fountain G., Birmingham, Ala. 88, 479
Raine, James W., *Pf.*, Berea, Ky. 1898
Ralph, Edwin A., Green Bay, Wis. 450
Ralph, Philip H., Bakersfield, Cal. 1901
Ralph, William J. C., Wauwatosa, Wis. 454
Ramage, James, Barre, Vt. 422
Ramsay, Wm. G., Eldora, Ia. 182
Ramsdell, Frank E., New Bedford, Mass. 244
Rand, Frank E., Phillipston, Mass. 246
Rand, Wilbur, Hubbardton, Vt. 426
Rand, William A., South Seabrook, N. H. 322
*Randall, Fred D., 5659 Ontario st., Chicago, Ill. 1890
Randell, Alfred E., Naperville, Ill. 166
Randles, Walter M., Edwardsville, Pa. 390, 482
Randolph, Arthur, Knoxville, Tenn. 7
Rankin, Isaac O., *Ed.*, Boston, Mass. 1880
Rankin, James H., Conneaut, O. 372
Ranney, William W., Colorado Spr'gs, Colo. 108
Ranslow, Eugene J., Swanton, Vt. 136, 137
Ransom, Charles N., *A. B. C. F. M.* 475, 1890
Rasmussen, Peter, Cope, Colo. 1907

Ratcliffe, Charles A., Norton, Mass. 246
Rathbone, Leland D., *Sec.*, Mechanics bldg., San Francisco, Cal. 40, 1888
Ratliff, Joseph, Lyons, Kan. 196
Ratzell, J. Perry, St. Helena, Cal. 1900
Raven, Anton H., Rodney, Ia. 178, 190
Ravi, Vincent, North Cambridge, Mass. 232
Rawlinson, Fred H., Kalo, Ia. 188
Rawson, Edward K., 2137 Le Roy pl., Washington, D. C. 1872
Rawson, Griggs H., California, 1902
Rawson, George A., Los Angeles, Cal. 1860
Ray, Benj. E., West De Pere, Wis. 448
Ray, Geo. W., Fort Worth, Tex. 418
Raymond, C. Rexford, 373 Clinton st., Brooklyn, N. Y. 7, 332
Raymond, Frederick W., Proctor, Vt. 1908
Raynolds, George C., *A. B. C. F. M.* 476, 1871
Read, Frank, Jacksonville, Ill. 1883
Read, George O., Abington, Conn. 114
Read, James L., Athol, Kan. 196, 198
Reade, Otho E., Lexington, Ore. 386
Redfield, Charles P., Kingston, R. I. 398
Reed, Cass A., *A. B. C. F. M.* 7, 476, 1911
Reed, Charles F., Chicago, Ill. 166
Reed, David A., Springfield, Mass. 1881
Reed, Edward A., Holyoke, Mass. 238
Reed, Ernest E., Doty, Wash. 438
Reed, Frank H., Whitman, Mass. 318
Reed, George H., Concord, N. H. 316
Reed, George W., McLaughlin, S. D. 358
Reed, Lewis T., Dorchester rd. and E. 18th st., Brooklyn, N. Y. 76, 334, 514, 515
Reed, Lucius F., Albuquerque, N. M. 1901
Reed, Marion D., Weatherford, Okla. 384
Reeder, Mrs. Nettie L., Indianapolis, Ind. 1906
Reeder, William C., Indianapolis, Ind. 1897
Rees, George M., Fosston, Minn. 1883
*Rees, Jacob G., 1301 Thomas st., Ch'go, Ill. 1890
Rees, James E., New Britain, Conn. 122
Rees, Levi, Port Chester, N. Y. 342
Rees, Luther, *bus.*, Paris, Tex. 1892
Rees, Rees J., Scranton, Pa. 394
Reese, Daniel D., Pinedale, Wyo. 460
Reese, John B., Bryant, S. D. 404
Reeve, J. C., Garfield, Kan. 1891
Reeves, Charles E., Princeton, Mass. 246
Reeves, Floyd D., Aurora, Neb. 302
Reeves, Franklin H., South Bridgton, Me. 212, 220
Reger, Otto W., Bladen, Neb. 302
Rehm, Henry C., Washburn, Wis. 458
Reid, David C., Stockbridge, Mass. 250
Reid, David H., *My.*, Seattle, Wash. 1889
Reid, Francis W., Concord, Cal. 1898
Reid, John, Franklin, Mass. 236
Reid, John W., 420 E. 141st st., New York City.
Reid, Matthew D., Ramona, Cal. 106
Reimann Albert, Laurel, Mont. 300
Rein, Robert, 225 34th st., Brooklyn, N. Y.
Reiner, Edward L., 2414 Iowa st., Chicago, Ill 158
Reister, John F., Odessa, Wash. 440
Reitinger, Philip, 3502 E. 44th st., Cleveland, O. 372
Remele, Wm. A., Waitsfield, Vt. 424, 430
Remington, Eliza M., Webster City, Ia. 1898
*Rend, W. Robert, Oakland, Cal. 1892
Renicks, Samuel A., *Edinburgh, Scotland*, 1894
Renshaw, William E., Deansboro, N. Y. 336
Rentemann, Herman, Akaska, S. D. 1908
Reoch, Adam, 761 E. 166th st., New York, N. Y. 340
Reutipohler, Benjamin H., Los Angeles, Cal. 104
Rexford, George W., Pocatella, Ida.
Reynolds, Charles, Downer's Grove, Ill. 1864
Reynolds, Chas. H., Middletown, N. Y. 338
Reynolds, Geo. W., So. Manchester, Conn. 126
Reynolds, H. Ira, Tampa, Fla.
Reynolds, Lauriston, Wessington Springs, S. D. 412, 414
Reynolds, Owen E., Othello, Ill. 170
Reynolds, Thos. J., Lineville, R.F.D. 2, Ala. 1901
Reynolds, William J., Killingly, Conn. 116
Rhoades, Winfred C., Roxbury, Mass. 36, 228
Rhodes, Bert J., Oakland, Ia. 188
Rice, Albert R., Waverly, Ia. 190
Rice, Augustus M., Royalston, Mass. 1873
Rice, Austin, Wakefield, Mass. 46, 252
Rice, Charles B., *Sec.*, Danvers, Mass. 36, 37, 50, 1859
Rice, Charles W., 8415 Hough av., Cleveland, O. 1895
Rice, Edwin W., *Ed.*, 1816 Chestnut st., Philadelphia, Pa. 1860
Rice, George G., Council Bluffs, Ia. 1851
Rice, Gilman, No. Auburn, Me. 1881
Rice, Guy H., Colville, Wash. 436
Rice, John H. J., Emporia, Kan. 198
Rice, Othello V., Upland, Cal. 1877
Rice, Walter, Agawam, Mass. 1865
Rice, Wm. A., *Sec.*, 287 4th av., N. Y. City, 45, 1873
Rich, Charles S., Claremont, Cal. 1896
Rich, Ulysses G., Dowagiac, Mich. 262
*Richard, E. E., Nebraska, 1903
Richards, Charles H., *Sec.*, 105 E. 22d st., New York, N. Y. 44, 45, 515, 516
Richards, Emanuel, 3105 E. 16th st., K. C., Mo. 1872
Richards, Fred'k B., So. Boston, Mass. 228, 229
Richards, George S., Pittsburg, Pa. 1880
Richards, Howard A. N., Newton Falls, O. 376
Richards, James A., Boston, Mass. 228
Richards, James M., California, 1889
Richards, Jehiel S., Cumberland, R. F. D., Me. 216
Richards, John A., Fort Scott, Kan. 1851
Richards, John R., Gasport, N. Y. 336
Richards, Thomas C., Westboro, Mass. 7, 254
Richards, Thomas E., Frostburg, Md. 224
Richards, William, Holdrege, Neb. 306
Richards, Wm. J., 903 S. East av., Baltimore, Md. 224
Richardson, Chas. A., Marion, Kan. 1872
Richardson, Cyrus, Cambridge, Mass. 234
Richardson, Daniel W., Bedford, Mass. 1862
Richardson, D. A., *St.*, Racine, Wis. 1888
Richardson, Frank H., Doon, Ia. 182
Richardson, Horace J., Independence, Ia. 1898
[Richardson, John B., deceased.
Richardson, John P., Dighton, Mass. 234
Richardson, Joseph B., Waukegan, Ill. 170
Richardson, Martin L., Montague, Mass. 1861
Richardson, Wm. L., Edmonds, Wash. 438
Richert, Cornelius, Redfield, S. D. 1891
Richie, David H., Shelby, Mich. 1889
Richmond, James, Westmore, Vt. 432
Richmond, William A., Fort Fairfield, Me. 214
Ricker, Albert E., *St.*, Meadville, Pa. 40, 515, 1888
Ricker, A. W., Girard, Kan. 1909
Ricker, George S., *St.*, 329 Indiana av., Wichita, Kan. 1872
Rickert, William D., Edison, Wash. 1888
Ricketts, Charles H., Norwich, Conn. 124
Ridings, Edward J., La Salle, Ill. 164
Riedinger, Jacob P., W. Park, O. 376
*Rieker, Gottlieb, Ritzville, Wash. 1904
Rigby, William E., Hartford, Wash. 1896
Riggs, Alfred L., *St.*, Santee Agency, Neb. 309, 1863
Riggs, Charles H., Bristol, Conn. 1869
Riggs, Chas. T., *A. B. C. F. M.* 476, 1900
Riggs, Charles W., Oberlin, O. 1899
Riggs, Ernest W., *A. B. C. F. M.* 476, 1910
Riggs, Ezra J., Meredith, N. H. 320
Riggs, H. H., *A. B. C. F. M.* 476, 1902
Riggs, Thomas L., Oahe, S. D. 410
Riley, Charles A., Sterling, Ill. 170
Riley, William W., Bakersfield, R.F.D. 3, Cal. 104
Rinearson, Arthur, Ree Heights, S. D. 404, 408
*Ripon, William H., Pinckney, Mich. 264, 270

Risberg, Fridolf, *Pf.*, 20 N. Ashland blvd., Chicago, Ill. 40, 62, 1874
Risser, Henry A., Neillsville, Wis. 454
Ritchie, Frank C., 2031 Ontario st., Philadelphia, Pa. 1909
Rivers, Marcus C., Trinity, R. 1, Ala. 1904
Rives, Charles J., Clarks, Neb. 302, 303
Rivier, Charles, Dummerston, Vt. 424
Rivoire, Enrico, 2226 St. Denis, *Montreal, Canada*, 1897
Robb, William J., 783 E. 6th st., St. Paul, Minn. 284
Robbins, Anson H., Orient, S. D. 1870
Robbins, Benson C., Freesoil, Mich. 1883
Robbins, Horace H., Grinnell, Ia. 1874
Robert, Joseph T., Denison, Ia. 1879
Roberts, Arthur B., Sonoma, Cal. 1907
Roberts, Clarence E., Auburn, R. 24, Kan. 1900
Roberts, Edward, Black Creek, N. Y. 1886
Roberts, Frank, Glennville, Ga. 139
Roberts, Griffith, Big Rock, Ill. 1878
*Roberts, Harry B., Tuckahoe, N. Y. 1903
Roberts, Henry B., Tucson, Ariz. 90
[Roberts, James G., deceased, 1858
Roberts, James H., Hockanum, Conn. 116, 117
Roberts, John, Lordsburg, Cal.
Roberts, John, Williamsburg, Ia. 192
Roberts, John W., 1565 E. 19th st., Brooklyn, N. Y. 1903
Roberts, Owen W., Minneapolis, Minn. 1885
Roberts, O. Jones, Williamsburg, Ia. 1907
Roberts, Peter, 124 E. 28th st., New York, N. Y. 516
*Roberts, Richard S. W., Northbridge, Mass. 1901
Roberts, Robert E.. Waseca, Minn. 286
Roberts, R. Lloyd, 144 Garfield av., Youngstown, O. 372, 380
Roberts, Rose, Auburn, R. 24, Kan. 1900
Roberts, Ruel W., Fort Pierre, S. D. 406
Robertson, Albert A., Ft. Collins, Colo. 110
Robertson, George, Redlands, Cal. 1882
Robertson, James G., Chester, N. H. 314
Robertson, James D., 4056 Ind. av., Chicago, Ill. 1861
Robertson, N. A., Ft. Collins, Colo. 1897
Robertson, Wm., Sandwich, Mass. 248
Robertson, Wm. J., Steele, Ala. 82
Robie, Edward, Greenland, N. H. 316
*Robins, George F., Gainesville, N. Y. 336, 337
[Robinson, Alice M., deceased, 1896
Robinson, Charles F., Derry, N. H. 316
Robinson, Charles W., Southwest Harbor, Me. 220
Robinson, Clarence E., Williamston, Mich. 274
Robinson, Edward A., Hingham Center, Mass. 238
Robinson, E. A., Paonia, Colo. 1897
Robinson, Edwin B., Holyoke, Mass. 238
Robinson, Eugene H., Clay, Ia. 110
Robinson, Henry W., Brier Hill, N. Y. 332
Robinson, James M., *Pn.*, Detroit, Mich. 1878
*Robinson, Joseph H., Columbus, Ga. 1906
Robinson, Joseph J., Albion, Ill. 1909
Robinson, Orrin L., *Sec.*, Madison, Wis. 46, 1887
Robinson, Stephen H., Franconia, N. H. 316
Robinson, William H., *bus.*, Los Angeles, Cal. 1892
Roblee, Henry S., Decatur, Ill. 160
*Robson, William H., Toledo, Ia. 1910
Rochinni, Paul, New Britain, Conn. 1910
Rockwell, Wm. W., *Pf.*, U. Sem., N. Y. City, 1905
Rockwood, Arden M., Southboro, Mass. 250
[Rockwood, Fred'k B., deceased.
Rodgers, Levi, Portchester, N. Y. 118
Rogers, Alfred H., Wichita, Kan. 1893
Rogers, Charles H., 1331 So. 17th st., Lincoln, Neb. 306
Rogers, C. Wellington, North Anson, Me. 210, 220
[Rogers, Edson, deceased, 27
Rogers, Enoch E., Orange, N. J. 1862
Rogers, H. M., Pomona, Cal.
Rogers, Lewis G., Storrs, Conn. 126
Rogers, Osgood W., Medford, Okla. 382, 384
Rogers, Robert W., San Francisco, Cal. 98
Rogers, Wm., Sebastopol, R.D., Cal. 1887
Rogers, William O., West Terre Haute, Ind. 1900
Rollins, George S., Springfield, Mass. 250, 516
Rollins, Jesse L., Chewelah, Wash. 1897
Rollins, Walter H., Waterloo, Ia. 192
Rolls, Frederick C., Puyallup, Wash. 440
Romig, Edwin Howard, Germantown, Pa. 392
Rominger, Henry V., Underwood, Wash. 438, 444
Ronald, William B., Nahant, Mass. 244
Rondeau, Samuel P., Fall River, Mass. 1892
Rood, Francis D., 1886
Rood, John S., Hebron, N. D. 47, 1887
Root, Edward P., Becket, Mass. 228
Root, Edward T., *Sec.*, Providence, R.I. 516, 1891
Root, Theophilus H., Wood River Junction, R. I. 400
Roper, C. Fremont, River Point, R.I. 398, 400, 482
*Roper, Elijah H., Salem, Mass. 1897
Ropes, Charles J. H., *Pf.*, Bangor, Me. 57, 1887
Ropes, James H., *Pf.*, Cambridge, Mass. 1901
Ropes, William L., *Lib.*, Andover, Mass. 53, 1853
Roraback, Albert E., 114 Fenimore st., Brooklyn, N. Y. 334
Rose, Edwin, *Roseland, Alberta, Canada*, 1874
Rose, George W., Denver, Colo. 1877
Rose, Henry T., Northampton, Mass. 8, 1870
Rose, Henry W., Mountain Grove, Mo. 1896
Rose, Isaac A., Lee, N. H. 318
Rose, Luman P., Cleveland, O. 1875
Rose, Richard S., *A. B. C. F. M.* 476, 1912
Rose, Samuel, Middlebury, R.D. 3, Vt. 422
*Rosenberger, Henry C., Bondurant, Ia. 1871
Ross, Andrew W., Worthington, Minn. 286
Ross, Arthur B., West Charleston, Vt. 424
Rose, David C., *Halifax, N. S.*
Ross, George G., McPherson, Kan. 200
Ross, George J., Forman, N. D. 7, 358
Ross, John A., Hampton, N. H. 318
*Ross, William, *London, England*, 1883
Rotch, Caleb L., Velva, N. D. 366
Roth, Jacob, Fruita, Colo. 110
Roth, Victor H., Hope, Ida. 1883
Rothrock, Edgar S., *St.*, 1229-31 Schofield bldg., Cleveland, O. 40, 368
Roundy, Rodney W., Hartford, Conn. 120
Rouse, Fred T., 4024 Cuming st., Omaha, Neb. 308
Routt, Thomas L., Marion, Ala. 88, 89
Rowan, William L., Bishop, Cal. 1898
Rowe, Alfred L., Nanticoke, Pa. 392
Rowe, James, Dawson, Minn. 278
*Rowe, Wm. H., Citronelle, Ala. 1897
Rowell, George P., Globe Village, Mass. 1901
Rowell, John A., Hinsdale, Mass. 1880
Rowell, Joseph, 2212 Howard st., San Francisco, Cal. 1850
Rowell, Nathan L., Sta. G, Los Angeles, Cal. 1864
Rowell, Wilfred A., Beloit, Wis. 446
Rowland, Edward G., Everts, Ky. 206, 480
Rowland, George M., *A. B. C. F. M.* 476, 1886
Rowland, Hugh, Dry Creek, Kan. 1909
Rowland, John H., Union Grove, Wis. 458
Rowland, Levi P., *Ev.*, Grand Rapids, Mich. 1896
Rowlands, William F., New Britain, Conn. 7, 77, 123
Rowley, Charles H., No. Craftsbury, Vt. 1881
Royce, Luman H., 24 Northfield st., E. Cleveland, O. 8, 372
Roys, Edville A., Boxford, Mass. 230
Ruddock, Charles A., Oshkosh, Wis. 1861
Ruder, Peter, Fruita, Colo. 356, 358, 360, 362
Ruegg, Samuel G., Stoughton, Wis. 1901
Ruge, Louis H., Manchester, Mass. 242
Ruland, George W., Keene, N. H. 1871
Runalls, John H., Mounds, Ill. 164
Rundin, Walter C., Crawford, Neb. 304
Ruoff, Jacob G., Etiwanda, Cal. 102
Ruring, Victor H., Salem, Ia. 190
[Russell, Henry A., deceased, 27
Russell, Howard H., Westerville, O. 516, 1885
Russnell, Joseph A., Michigan, 1901
Rutan, Frederick N., Maynard, Mass. 7, 242
[Rutherford, Thomas H., deceased, 28
Ryan, Arthur C., *A. B. C. F. M.* 7, 476, 1911

Ryberg, Ernest A., Bay City, Mich. 1898
Ryden, Carl G., East Greenwich, R. I. 390
Ryder, Charles J., *Sec.*, Stamford, Conn. 42, 1880
Ryder, Henry A., Barnstead, N. H. 314
Ryder, Wm. H., *Pf.*, Andover, Mass. 53, 1870
Sabin, Levi P., Emmett, Colo. 1872
Saer, John B., *Toronto, Canada,* 1881
Safford, Albert A., Demorest, Ga. 1878
Safford, Albert W., Antioch, R.F.D., Ill. 164
Saffstrom, John, Gwinner, N. D. 360
Sahlstrom, Lars A., Clayton, Cal. 1899
Saito, Masakuni, Papaikou, T. H. 150
Sallmon, William H., New Haven, Conn. 1896
Salmon, Edward P., Beloit, Wis. 1875
Salter, Ernest J. B., *Winnipeg, Canada,* 1895
Saltmarsh, Frank N., Gilmanton Iron Works, N. H. 316, 317
Salvado, José Fortuny, *Guanajay, Cuba,* 1904
Sample, Samuel W., Parsons, Kan. 200
Sampson, Cassander C., Tilton, N. H. 322
Samuel, Benj., N. D. 1904
Samuel, John J., Burrs Mills, Watertown, N. Y. 334
Samuelson, Akel G., 2303 Colby av., Everett, Wash. 438
Sanborn, Edward S., Dover, Mass. 234
Sanborn, F. Arthur, Manomet, Mass. 246
Sanborn, N. I., Guilford, Mont.
Sandbrook, William, Salmon Falls, N. H. 320
Sanders, Charles H., Ladysmith, Wis. 452
Sanders, Frank K., Topeka, Kan. 78, 514, 515
Sanders, William H., *A. B. C. F. M.* 476, 1880
Sanderson, Edw. F., 264 Henry st., Brooklyn, N. Y. 332
Sanderson, Horace, 1 Madison av., New York, N. Y. 1892
Sanderson, John P., Sandusky, O. 44, 514, 1876
Sanderson, Ross W., Sandusky, O. 7, 374, 378
Sanford, Elias B., *Sec.*, 1611 Clarendon bldg., New York, N. Y. 52, 515, 516
Sanford, John I. 1890
Santikian, Johannes K., 717 So. Broadway, Los Angeles, Cal. 1897
Santos, Manuel G., Paia, Maui, T. H. 148, 150
Sargent, Benj. F., Grass Valley, Cal. 96
Sargent, Chas. F., Winthrop, Me. 222
Sargent, Edmund C., Ruso, N. D. 356, 358, 360, 364
Sargent, Edward C., Hanover Center, N. H. 318
Sargent, Frank D., Putnam, Conn. 126
Sargent, James B., Northfield, Vt. 428
Sargent, Sumner H., Patten, Me. 218
Sargent, Wm. H., Honor, Mich. 264
*Sarkeys, Elias J., Brodhead, Wis. 1895
Sarles, Jesse E., Antigo, Wis. 1896
Sass, Frederick W., Muskegon, Mich. 268, 269
Sather, Bernhard B., Christine, N. D. 1894
Sattler, Ferdinand, Greeley, Colo. 110
Sattler, John, Tyndall, S. D. 412
Sauerman, William E., Garner, Ia. 182
Saunders, B. H., High Point, N. C. 350
Saunders, Eben E., Heaton, N. D. 360
Savage, G. S. F., 1857 Washington blvd., Chicago, Ill. 36, 1847
Savage, John W., Seabrook, N. H. 322
*Savage, Theodore F., Brooklyn, N. Y. 7, 1911
Savary, George, Adams, Mass. 226
Sawyer, Harmon L., Rochester, Wis. 456
Sawyer, Joseph H., *Pf.*, Easthampton, Mass. 1888
Sawyer, Roland D., Ware, Mass. 252
Sayles, Harold F., *Ev.*, Oak Park, Ill. 1896
Schaeffer, S. Carlyle, San Fernando, Cal. 1907
Schaefle, John M., Los Angeles, Cal. 102, 104
Schaerer, John, La Porte, Ind. 1865
Schauffler, Henry P., 287 4th av., New York, N. Y. 1898
Scheibe, Otto J., Spring Green, Wis. 452, 456, 458
Scherff, Frank C. F., Hallam, Neb. 304, 305
Schermerhorn, Peter, Onondaga, Mich. 268
*Scheuerle, Gottlieb A., Fitchburg, Mass. 236, 237
Scheuerle, John A., Hartford, Vt. 426
Schisa, Ettore M., 378 Degraw st., Brooklyn, N. Y. 334, 335
Schlichter, John B., Hutchinson, Kan. 1873
Schlosser, Henry, No. Stamford, Conn. 1884
Schmavonian, Arsene B., *Constantinople,* 1899
Schmidt, Geo. J., Windsor, Colo. 110
Schmink, John A., Aurora, Mo. 208, 292
Schnacke, Leon C., *Sec.*, 1304 College av., Topeka, Kan. 514, 1883
Schneider, John F., Danville, Vt. 424
Schoenfeld, Albert H., Dodgeville, Wis. 448
Schoenfeld, Benjamin F., Barneveld, Wis. 446, 452
Schoenfeld, Fred W., Edgerton, Wis. 448
*Schofield, John, *Toronto, Ont.* 1886
Schofield, William, Williamstown, Vt. 1874
*Scholander, Ferdinand, Kane, Pa. 1893
*Schomp, E. Justus, Rocklin, Cal. 1895
Schrock, Perry F., Salem, Ore. 388
Schuder, Harry A., Duxbury, Mass. 7, 234
Schumaker, W. W., Western Springs, Ill. 170
Schurr, Daniel G., 915 Z st., Lincoln, Neb. 306
Schuster, William M., Billings, Mont. 298
Schuttler, Charles, Saugus, Mass. 248
Schwab, Elias F., Enid, Okla. 382
Schwab, S. Herman, 415 F st., Lincoln, Neb. 306, 307
Schwabenland, J. C., Ritzville, Wash. 47, 1898
Schwarzauer, Max M., Fairford, Ala. 1885
Schwimley, William A., Ashland, Ore. 386
*Scofield, C. Ingerson, Dallas, Tex. 1883
*Scofield, Frank E., Dora, Ore. 1884
[Scofield, Wm. C., deceased, 28
Scoggin, Alex. T., Atlanta, Ga. 1902
Scoles, Richard, Webster, Mass. 1880
Scotford, Henry C., 7127 Perry av., Chicago, Ill. 156
Scott, Abner, Harrison, Ga. 138
Scott, Darius B., Lancaster, Mass. 1872
Scott, Edward E., Montgomery, Ala. 88, 479
Scott, George W., Morton, Ill. 1902
Scott, H. Miller, 1306 Butler av., Lincoln, Neb. 7, 306
Scott, James F., Candia, N. H. 314
Scott, James W., Janesville, Wis. 1868
Scott, Willard, Brookline, Mass. 1879
Scouten, Martin F., Durand, Mich. 262
Scovill, Edgar E., 1459 W. Clifton blvd., Lakewood, O. 1887
Scroggs, Jos. W., *Pf.*, Kingfisher, Okla. 1880
Scudder, Doremus, Honolulu, T. H. 146
Scudder, Frank S., Honolulu, T. H. 1900
Scudder, John L., Jersey City, N. J. 1877
[Scudder, William H., deceased, 28
Scudder, William W., jr., *St.*, Seattle, Wash. 40, 1885
Scull, James H., New London, Ia. 1873
Scully, Francis M., Viola, Wis. 452, 458
Seabury, Joseph B., Wellesley Hills, Mass. 1875
Seagrave, James C., Hinsdale, Mass. 1851
Sealey, H. Jeptha, Pierce, Neb. 308
Seaman, Floyd J., Yucaipa, Cal. 106
Searles, Geo. R., Marion, N. D. 362
Searles, H. Clay, E. Bloomfield, R.D., N. Y. 332
Searles, Wilbur G., 1124 S. Olive st., Los Angeles, Cal. 1894
Sears, Langley B., Charlestown, Mass. 1896
Seaver, Charles H., Wilson, Kan. 1877
Seaver, Norman, Rutland, Vt. 1860
Seccombe, Charles H., Santa Ana, Cal. 106
Seckerson, Howard A., Woodbury, Conn. 190
Secord, Albert, Willoughby, R.F.D., O.
Secord, Alfred A., Alexandria, Minn. 276
Sedgwick, Arthur H., Washington, D. C. 1890
Sedgwick, Edward C., Lenox Dale, Mass. 1900
[Seeley, Nicholas J., deceased.
Seelye, Benj. B., Kansas City, Mo. 1898
Seelye, L. Clark, Northampton, Mass. 78, 1863
Seibert, Albert E., Sta. B, Topeka, Kan. 196, 202, 480
Seibert, J. Addison, 4103 E. 6th st., Kansas City, Mo. 1894
Seibert, Samuel S., Minneapolis, Minn. 1895
Seil, Herman, Glendive, Mont. 46, 1903
Seiler, Galen W., Hillsdale, Mich. 1870
Seiple, Albert W., Neath, Pa. 1909

Selby, A. Clark, 4889 Newton st., Denver, Colo. 108
Selden, Joseph H., New London, Conn. 45, 515, 1882
Seliger, Charles H. B., Townshend, Vt. 430
Sell, Henry T., Jacksonville, Fla. 1877
Sengstacke, Henry A., Savannah R.F.D. 3, Ga. 138
Senter, Geo. A., Alfred, Me. 1907
Serl, Elmer W., Carthage, Mo. 292
Seth, John E., 212 So. Division st., Spokane, Wash. 442
Severance, Claude M., 971 Bergen st., Brooklyn, N. Y. 1890
Sewall, John L., Worcester, Mass. 256
[Sewall, John S., deceased, 28
Sewall, Jotham B., Brookline, Mass. 1855
Sewall, Oliver D., Great Barrington, Mass. 236
Seward, Arthur L., Los Alamitos, Cal. 104
Seyfert, William H., 924 South av., Niagara Falls, N. Y. 1907
Seymour, Charles R., 30 McClellan av., Mt. Vernon, N. Y. 340
Seymour, Edw. P., Philadelphia, Pa. 1892
Shackleton, R. Arnold, Stony Creek, Conn. 7, 128
Shaeffer, Grant L., Lebanon, N. H. 1893
Shafer, Melville A., Danvers, Mass. 232
Shafer, Theodore, Tonganoxie, Kan. 202
Shank, Charles H., 4414 Brandon st., Seattle, Wash. 442
Shannon, Wm. H., Bancroft, Mich. 258
Sharp, John, New York, 1890
Sharpe, Perry A., 3350 Portland av., Minneapolis, Minn. 282
Sharpe, Robert W., Orange N. J. 1889
Shatto, Charles R., Toledo, Ia. 1895
Shattuck, Angelo E., Bound Brook, N. J. 326
Shaw, Arthur D., Malden, Wash. 444
Shaw, Benj. J. H., W. Stewartstown, N. H. 318
Shaw, Edwin S., Minot, N. D. 47, 1890
Shaw, George W., Fall River, Mass. 1884
Shaw, Harry B., Jacksonville, Fla. 136
Shaw, Henry H., Marlboro, Vt. 426
Shaw, John T., *Pf.*, Oberlin, O. 1885
Shaw, William A., Isabel, S. D. 406, 408
Shaw, William B., Chandlerville, Ill.
Shaw, William H., 225 Seymour av., Utica, N. Y.
Shay, John H., Streator, Ill. 1871
Sheaff, Robert L., Newcastle, Me. 216
Shear, A. Lincoln, 142 Abbott av., Ocean Grove, N. J. 1890
Shearer, Herman A., Paradise, Cal. 1889
Sheffield, Devello Z., *A. B. C. F. M.* 476, 1869
*Shelby, C. Levi, Lucas, O. 374, 378
Sheldon, Charles F., La Harpe, Ill. 164
Sheldon, Charles M., Topeka, Kan. 202, 515
Sheldon, Frank M., *St.*, Madison, Wis. 1901
Sheldon, Harry D., Kansas City, Mo. 292
Sheldon, Steward, Topeka, Kan. 1854
Shelland, J. C., 1523 6th st., S. E., Minneapolis, Minn.
Shelton, Charles W., *Sec.*, 105 E. 22d st., New York, N. Y. 40, 1881
Shepard, Charles I., Manvel, N. D., 7, 362
Shepard, Herman T., West Epping, N. H. 1891
Shepherd, Robert G., Ironton, O. 1898
Sherajan, Gregory A., Tamworth, N. H. 322
Sheridan, George H., Brainerd, Minn. 276
Sherk, Abraham B., *Toronto, Canada,* 1861
Sherman, Edwin T., Corvallis, Ore. 386
Sherman, Floyd E., 1263 West st., Topeka, Kan. 1879
[Sherril, Dana, deceased.
Sherrill, Alvan F., *Pf.*, Atlanta, Ga. 54, 140
Sherrill, Sam'l B., Clifton Springs, N. Y. 1863
Sherwood, John W., Grand Rapids, Mich. 1899
Shingler, John J., Redvale, Colo. 1888
Shipherd, Theodore M., 2530 "O" st., Lincoln, Neb. 306
Shipman, Alden H., Altoona, Kan. 196, 202
Shipman, Frank R., Andover, Mass. 226, 480
Shirley, Arthur, Stratford, Conn. 1872
Shively, John L., Laconia, N. H. 7, 318
Shoemaker, C. D., Menden, Ill. 164
Shoemaker, John R., Loleta, Cal. 96, 98
Shoemaker, Nellie M., Loleta, Cal. 1902
Shoemaker, Richard R., El Reno, Okla. 382
Short, Geo. W. D., 5318 Robert ct., Chicago, Ill. 1894
Short, Wallace M., Sioux City, Ia. 190
Short, Wm. H., 507 5th av., New York, N. Y. 1897
Show, Arley B., *Pf.*, Stanford University, Cal. 1884
Shull, Gilbert L., Genesee, Ida. 152
Shultz, Jacob K., Minneapolis, Minn. 1882
Shumaker, E. Ellsworth, Boston Mass. 228
Shuman, Henry A., Ord, Neb. 1892
Shurtleff, Ernest W., *Paris, France,* 1889
Sikes, Eric B., Geyser, Mont. 7, 298, 300
Silcox, John B., Kansas City, Mo. 292
Silva, Ernest G. da, Hilo, T. H. 146
Simmons, Abraham, New Orleans, La. 208
Simmons, Daniel A., Tallahassee, Fla. 1896
Simmons, William B., Muskogee, Okla. 77, 382
Simmons, Zachariah, Ashboro, N. C. 350
Simms, Thomas, Gorham, Me. 7, 214
Simpkin, Peter A., Salt Lake City, Utah, 420, 482
Simpson, Charles, Honolulu, T. H. 1870
*Simpson, Herbert A., Homer, Mich. 1896
Simpson, Samuel, *Pf.*, Hartford, Conn. 1894
Sims, Frank W., Beaufort, N. C. 350
*Sims, James P., Charleston, S. C. 1894
Sims, John R., Gadsden, Ala. 88
Sims, Josiah, Nevada City, Cal. 96
Sims, Richard V., New Iberia, Ia. 208
Sims, Thomas, Melrose, Mass. 242
Sims, Yancy B., Little Rock, Ark. 92
Sinclair, Carl E., Alameda, Cal. 1892
Sinden, Arch W., Reinbeck, Ia. 190
Singer, Edwin J., Mechanics bldg., San Francisco, Cal. 96
Singer, W. L., Winthrop, Wash. 1906
*Single, John, Highmore, S. D. 1883
Singleton, J. H., El Cajon, Cal. 1899
Sink, Reuben H., 508 E. Channel st., Stockton, Cal. 100
*Sinks, Perry W., Toledo, O. 7, 378
Sinnett, Charles N., Fayette, Ia. 182
Sinninger, Norman E., Freeport, Ill. 162
Sisson, Howard R., East Machias, Me. 212, 216
Sjoberg, August, South Haven, R.D. 1, Minn. 1888
*Sjoberg, C. O., *Sweden,* 1896
Sjohlom, Gottfried L., Plainfield, N. J. 328
Skeele, Arthur F., Olivet, Mich. 268
Skeels, Henry M., Haverlock, Neb. 306
Skentlebury, Wm. H., Dundee, Mich. 192, 262
Skerry, James W., Priest River, Ida. 152
Skidmore, L. H., Cumberland, Wis. 48
Skiles, James H., Eldon, Ia. 182
Skillings, Robert B., 95 Claremont av., Buffalo, N. Y. 1891
Skinner, Charles L., Colebrook, N. H. 316, 317
Skinner, David E., Doon, Ia. 1886
Skinner, George, Webster, N. H. 322
Skipper, David J., Omega, Ga. 142
Slack, Ezra A., Brookline, Mass. 1881
Slade, William, Thetford, Vt. 430
Slade, William F., Gray, Me. 214
Slater, Sheldon, *Casleyville, Canada,* 1902
Slavinskie, Barbara, Shenandoah, Pa. 394
Sleeper, Henry D., *Pf.*, Northampton, Mass. 1891
Sleeper, William W., Wellesley, Mass. 252
*Slifer, Eli, Melvin, Ill. 1908
Sloan, Alex, Enfield, Mass. 234
Sloan, Tilden, Brooklyn, N. Y. 1908
Slocum, Geo. M. D., Utica, N. Y. 1879
Slocum, Wm. F., *Pr.*, Colo. Springs, Colo. 78, 1878
Slyfield, Frederic A., Hillsboro, Wis. 1881
Small, Andrew J., Merrimack, N. H. 30
Small, Charles H., Jamestown, N. Y. 338, 516
Small, Charles R., *T.*, San Luis Obispo, Cal. 1901
Small, Harry E., Goshen, Conn. 118
Smart, Geo. T., Newton Highlands, Mass. 244
Smart, I. Chipman, Burlington, Vt. 424

[Smart, William S., deceased.
[Smiley, Elmer E., deceased, 29
Smiley, James D., Farmington, N. H. 316
Smiley, Samuel R., Farmington, N. H. 1894
Smit, John, Princeton, Neb. 308
Smith, Albert D., Milton, Mass. 242
Smith, Albert H., Hancock, Wis. 452, 454
Smith, Alex. D., 1806 E. Minnehaha st., St. Paul, Minn. 1891
Smith, Allen J., Drummond, Okla. 382
Smith, Alonzo P., Atlanta, Ga. 140
[Smith, Andrew J., deceased.
Smith, Arthur H., *A. B. C. F. M.* 53, 476, 514
Smith, Arthur H., No. Pitcher, N. Y. 340, 342
Smith, Arvine A., So. Canterbury, Conn. 130
Smith, Azro A., Reading, Mass. 1864
Smith, A. F., Freeland, Mich. 1883
Smith, Caleb E., Peru, Mass. 246
Smith, Chas. C., 243 W. 67th st., Chicago, Ill. 1902
Smith, Charles C., Malden, Mass. 7, 1911
Smith, Charles H., Barre, Mass. 226
Smith, Charles W., Crary, N. D. 358
Smith, Charles W., Brantley, R. 1, Ala. 82, 84
Smith, Clifford H., Burlington, Vt. 8, 1882
Smith, Edward G., Templeton, Mass. 252
Smith, Edward H., Oshkosh, Wis. 454
Smith, Edward H., *A. B. C. F. M.* 476, 1901
Smith, Edward L., 725 14th av., N. Seattle, Wash. 442
Smith, Edwin B., Kinsley, Kan. 1895
Smith, Edwin R., Concord, N. H. 40, 514, 1892
Smith, E. Ellsworth, Great Falls, Mont. 47, 1894
Smith, E. Lornie, North Ridgeville, O. 376
*Smith, Ernest C., Green Bay, Wis. 1888
Smith, Eugene B., Lebanon, Conn. 1909
Smith, Frank G., 3050 Warren av., Chicago, Ill. 158, 516
Smith, Frank N., Payette, Wash. 1897
*Smith, Fred, Worthing, S. D. 1908
Smith, Frederick C., Denver, O. 1898
Smith, Fred H., 6659 Parnell av., Chicago, Ill. 1877
Smith, G. Byron, Iberia Acad., Mo.
Smith, G. Ernest, Emington, Ill. 162
[Smith, George, deceased, 29
*Smith, George A., Boone, Okla. 1905
Smith, George H., *Pf.*, Wheaton, Ill. 1876
Smith, George H., Aquebogue, N. Y. 332
Smith, George LeG., Webb & Clifton blvd., Lakewood, O. 368, 369
Smith, Green N., Baxley, Ga. 140
Smith, Hardeman, Kings Mt., N. C. 350
Smith, Hay W., Little Rock, Ark. 1901
Smith, Henry F., Beverly, Mass. 228
Smith, Henry G., Northampton, Mass. 1886
Smith, Henry P., *Pf.*, Meadville, Pa. 1875
Smith, Henry W., Lee, Mass. 1905
Smith, Howard N., *St.*, Portland, Ore. 46, 1889
*Smith, Isaac C., East Bloomfield, N. Y.
Smith, Isaiah P., Newington, N. H. 320
Smith, James E., New Orleans, La. 208, 480
Smith, James G., Fayetteville, N. C. 350, 352
Smith, James R., St. Louis, Mo. 1894
Smith, James Robert, Quincy, Ill. 168
Smith, John E., Moor Park, Cal. 1877
Smith, John Fred, Worthing, S. D. 414
Smith, John R., Binghamton, N. Y. 1900
Smith, J. Arthur, Waukomis, Okla. 384
Smith, J. Challen, *Pr.*, Salt Lake City, Utah, 1896
Smith, J. Franklin, De Witt, Ia. 182
Smith, J. Lloyd, Brodhead, Wis. 446
Smith, Jonathan G., Tomah, Wis. 458
Smith, Joseph E., Chattanooga, Tenn. 416, 482
Smith, N. Fay, E. Northfield, Mass. 246
Smith, Nicholas C. B., Orange, R.D. 1, Cal. 1900
Smith, Otterbein O., Pierre, S. D. 410
*Smith, Paul J., Chicago, Ill. 158
Smith, Ralph J., *bus.*, New London, O. 1884
Smith, Raymond O., Fairfield, Neb. 7, 304
Smith, Richard, Roberts, Ill. 168
Smith, Robert L., New York, N. Y. 1907
Smith, Robert Seneca, Poughkeepsie, N. Y. 7, 342
Smith, Samuel G., St. Paul, Minn. 57, 284, 516
Smith, Stephen, Port Angeles, Wash. 440
Smith, Stewart H., Independence, Ia. 184, 188
Smith, Thomas, Algonquin, Ill. 154
Smith, Wesley W., Colchester, Vt. 424
Smith, William, St. Louis, Mo. 294
Smith, William, Ashland, O. 368
Smith, William A., Groton, N. Y. 1864
Smith, William H., Aurora, Ill. 1879
Smith, William S., Worcester, Mass. 1854
Smith, W. R., Good Water, R.D. 2, Ala. 82
Smith, Zwingle H., Appleton, Wis.
Smits, Bastian, Jackson, Mich. 266
Smyth, Newman, New Haven, Conn. 122, 515
*Snape, J. C., Kennewick, Wash. 1906
Snape, William, Bordulac, N. D. 1906
Sneath, Isaiah W., New Haven, Conn. 122
Snelgrove, Andrew H., Olivet, Mich. 1881
Snell, C. Y., Los Angeles, Cal. 1871
Snell, Edwin F., Winnetka, Ill. 170
Snell, Frank W., Dennysville, Me. 212
Snell, Roy J., Alaska, 1906
Snell, Spencer, Mobile, Ala. 88
Snider, Asa B., 1231 San Bruno av., San Francisco, Cal. 98
Snook, Marion, Rock Creek, O. 376
Snow, Everard W., Winsted, Conn. 130
Snow, Frederick E., Guilford, Conn. 118
Snow, Walter A., Fargo, N. D. 1900
Snowden, Clifford, Portland, Me. 7, 218
Snowden, Frank R., Sligo, Md. 1897
Snowden, James E., Cedar Falls, Ia. 180
Snyder, Harry A., Portland, Ore. 1901
Snyder, Henry C., Morrice, Mich. 1888
Snyder, Henry S., Woburn, Mass. 1885
Snyder, Owen M., Patoka, Ill. 1897
Snyder, Peter M., Rockford, Ill. 516, 1880
Snyder, W. F., Linwood, Kan. 200
Soares, Antonio V., Honolulu, T. H. 146
Soderholm, Henry, Chicago, Ill. 1892
Solandt, Andrew P., Maple Hill, Kan. 200, 202, 204
Solandt, James A., Newark, N. J. 326
Solomon, J. L., Millwood, Ga. 1908
Someillan, Henry B., *Guanabacoa, Cuba,* 1878
Somers, Lawrence D., Barrington, R. I. 7, 398
Somerville, Thomas E., Glen Ellyn, Ill. 1888
Soper, George E., Nashua, N. H. 320
Souders, Walter G., 5578 East End av., Chicago, Ill. 1899
Soule, A. F., Lansing, Mich. 1906
Soule, Sherrod, Hartford, Conn. 40, 1888
Soundy, Arthur, Onarga, Ill. 166
Southgate, Benj. M., Hannibal, Mo. 292
[Southgate, Charles M., deceased.
[Southworth, Francis, deceased, 218
Sowles, Langdon L., Hudson, Wis. 1884
Spalding, George B., jr., Stonington, Conn. 126
Spangenberg, Lewis F., Oriska, N. D. 364
Spangler, Alpheus M., Eugene, Ore. 386
Spanswick, Thos. W., East Smithfield, Pa. 394
Sparhawk, Willis T., Randolph, Vt. 1900
*Sparks, Cecil S., Sleepy Eye, Minn. 284
Spaulding, W., 527 W. 121st st., New York, N. Y. 1884
Spearman, Elvis L., Bexar, Ala. 88
Speer, Gordon C., Vanderbilt, Mich. 272
Speers, Luther, *bus.*, Palms, Cal. 1901
Speers, William J., Soquel, Cal. 1901
Spelman, Henry O., Atlantic, Ia. 178
Spence, James M. A., Chicago, Ill. 1892
Spence, Walter, Peru, Ill. 166
Spence, William H., Oberlin, O. 376
*Spencer, David B., River Falls, Wis. 1882
Sperry, Willard L., Fall River, Mass. 234
Spiker, William D., Ottumwa, Ia. 188
Spillars, Ashbell P., Albany, Ga. 140
*Spire, William J., Medical Lake, Wash. 1891
Spittell, Jabez, Scenic, S. D. 406, 408, 412
Spivey, Beverly J., Andalusia, R.D. 1, Ala. 1907
Spoolman, Jacob, New Haven, Conn. 198
Spooner, Lewis G., New Marlboro, Mass. 244
Spooner, Walter, 1836 E. 32d st., Lorain, O. 374
Sprague, Elmer E., Thetford, Neb. 308, 310

Sprague, Frank M., Tampa, Fla. 1875
Sprague, F. P., Vermontville, Mich. 1896
Sprague, Leslie W., 264 Henry st., Brooklyn, N. Y. 334
Sprague, Robert J., *Pf.*, Amherst, Mass. 57, 1903
Sprague, Wm. E., Douglass, Kan. 196
Sprague, William P., *A. B. C. F. M.* 477, 1873
[Spyker, Simon, deceased, 29
Squire, Guy P., Humboldt, S. D. 7. 408
Squire, S. W., Buffalo Center, Ia. 180
Squire, Norman J., West Haven, Conn. 128
Staaf, Gustaf, Dassell, Minn. 1889
Staats, Henry T., Pasadena, Cal. 1860
Stackman, Carl, Steubenville, O. 7, 378
Stackpole, Everett S., Bradford, Mass. 238
Stackpole, Markham W., Andover, Mass. 226
Staff, Fred., Grand Rapids, Wis. 450
Stahl, Karl L., Denver, Colo. 108
Staley, John J., Manistee, Mich. 268
Stanford, Arthur W., *A. B. C. F. M.* 476, 1886
Stanley, Charles A., *A. B. C. F. M.* 476, 1904
Stanley, Fred V., Kingston, N. H. 318
Stanley, Grace E., Robbinston, Me. 220
Stanley, John E., Vernon, Fla. 134
Stanton, George F., Boston, Mass. 1866
Stapleton, John, South Norwalk, Conn. 126
Stapleton, Robert, Saginaw, Mich. 1877
Stapleton, Robert S., *A. B. C. F. M.* 476, 1896
Starie, John W., Spencerport, N. Y. 344
Stark, Charles W., Sun Prairie, Wis. 458
Starr, Edward C., Cornwall, Conn. 116, 117
Starr, Harris E., New Haven, Conn. 122
Starr, Otis A., Excelsior, Minn. 1870
[Starr, William H., deceased.
Staub, Albert W., *A. B. C. F. M.* 1908
Staub, John J., Portland, Sta. C, Ore. 388
*St. Aubin, T. S., *Perkins, P. Q., Canada,* 1893
Stauffer, Henry, Menasha, Wis. 452
Staunton, Benjamin, Mt. Pleasant, Ia. 1879
Staver, Daniel, Forest Grove, Ore. 386, 481
Stead, James R., Galva, Ill. 162
Stearns, Charles C., *Pf.*, Claremont, Cal. 1875
Stearns, Edw. R., Lancaster, N. H. 318
Stearns, William F., Norfolk, Conn. 124, 514
Stebbins, Chas. E., Toulon, Ill. 170
Stebbins, Herbert W., Boston, Mass. 1880
Steele, Albert T., Bethel, Conn. 114
Steele, Claude M., Glen Ullen, N. D. 360
Steele, John T., Eddyville, Ia. 182
Steele, Joseph, jr., Kingsley, Ia. 184
Steele, William, Partridge, Kan. 200
Steelman, I. Newton, Cairo, N. Y. 1885
Steensma, Williams S., East Lansing, Mich. 262
Steenson, Isaac, Norwood, N. Y. 340
Steere, Charles, East McDonough, N. Y. 1871
Stein, Henry W., Caledonia, Ill. 1902
Steiner, Dennis R., Olathe, Kan. 1889
Steiner, Edward A., *Pf.*, Grinnell, Ia. 516, 1891
Stembridge, Alfred E., Reading, Mass. 1890
Stenman, Charles S., Newport, N. H. 1908
Stephens, Fred'k A., Cumberland, Wis. 456
Stephens, J. Vinton, Pittston, Pa. 392
Stephens, Thaddeus A., Lacon, Ill. 164
Sterling, William E., *Appin, Ontario, Canada,* 1908
Sterns, Wallace H., Putnam, Conn. 1897
Stetson, Oscar F., Sutton, Mass. 1902
Stetson, R. Kidder, Granville, Ill. 162
Stevens, Almon O., Elkhorn, Wis. 448
Stevens, Charles H., Canton Cen., Conn. 114
Stevens, Charles L., Chicopee, Mass. 232
Stevens, Charles M., Thebes, Ga. 1891
Stevens, Clarence H., San Rafael, Cal. 100, 101
Stevens, Frank V., Yankton, S. D. 414
Stevens, Henry A., Brighton, Mass. 248
Stevens, J. Merle, Peoria, Ill. 166
Stevens, John L., Thawville, Ill. 1899
[Stevens, Julius, deceased, 29
Stevens, Wm. D., Warwick, N. Y. 1889
Stevens, Wilmot E., Constantine, Mich. 260
Stevenson, C. H., Des Moines, Ia. 1899
Stevenson, John O., Waterloo, Ia. 178, 480
Stevenson, Wm. D. J., Merrill, Mich. 268
Stewart, Jeremiah D., *St.*, Aurora, Neb. 46, 1872
*Stewart, John R., Florala, Ala. 1899
Stewart, William J., *Regina, Sask., Canada,* 1895
Stewart, Wilson R., *My.*, New Canaan, Conn. 47, 1895
Stick, Henry A., *A. B. C. F. M.* 7, 476, 1911
Stickney, Edwin H., *St.*, Fargo, N. D. 40, 46, 1881
Stiles, Hubert W., Dundee, Ill. 160
[Stiles, William C., deceased, 29
Stillman, Orson A., *My.*, Salem, Ore. 388
Stimson, Cyrus F., Waterville, Me. 210, 222
Stimson, Henry A., 159 W. 86th st., N. Y. 45, 340, 514, 515
Stimson, Martin L., Westfield, N. J. 1881
*Stine, William H., Caledonia, Ill. 154, 168
Stiver, Samuel L., *Pn.*, Bunker Hill, Ill. 1879
St. John, Benjamin, Benicia, Cal. 94
St. John, William I., Royal Oak, Mich. 270
Stock, Benjamin, Destin, Fla. 134
Stockdale, Allen A., Boston, Mass. 228
Stocking, James B., Milford, Neb. 306
Stocking, Jay T., Newtonville, Mass. 50, 244, 515
Stocking, Wm. R., Williamstown, Mass. 255
Stocks, G. W., Alabama.
Stockwell, Cyrus K., Sycamore, Ill. 170
Stoddard, Eugene W., *T.*, 1710 Grant st., Berkeley, Cal. 1886
Stoddard, John C., Bunker Hill, Ill. 154
Stoetzel, Fred, Weiser, Ida.
[Stokes, Wm. T., deceased.
Stone, C. A., New Shawmut, Mont.
Stone, Dwight C., Stonington, Conn. 8, 128
Stone, Edward G., Barkhamsted, Conn. 114
Stone, Edward P., Rutland, Vt. 1861
Stone, Ira D., Glenwood, Ia. 184
Stone, Oliver B., Sneedville, Tenn. 1908
Stoneham, Albert H., St. Joseph, Mich. 270
Stoops, J. Dashiell, *Pf.*, Grinnell, Ia. 1901
Storer, Frederick A. S., 719 West Genesee st., Syracuse, N. Y. 1886
Storm, Julius E., 840 No. 25th st., Lincoln, Neb. 1875
Storrs, Chas. L., *A. B. C. F. M.* 476, 1901
Stough, Henry W., *Ev.*, Wheaton, Ill. 1896
Stoughton, Lewis H., Alfred, Me. 210
Stover, Howard C., Council, Ida. 152
Stover, Wesley M., *A. B. C. F. M.* 476, 1881
Stover, William B., Alva, Okla. 1903
Stowe, Charles E., 53 Washington sq., New York, N. Y. 1878
Stowe, Wilbur F., Kingston, N. Y. 1889
*Stowell, Alex. D., Conklin, N. Y. 1858
Strandine, Axel, *Sweden,* 1908
*Strang, Clement J., Austin, Tex. 1901
*Strange, William L., Portland, Ore. 1893
[Stratton, Lemuel N., deceased, 30
Strayer, Charlton B., Greens' Farms, Conn. 118
Strayer, Luther M., Saybrook, Conn. 124
Street, Wm. D., 4 Ridgeview av., White Plains, N. Y. 346
Streeter, Clayton M., Woodland, Cal. 100
Streeter, Willard E., West Barnstable, Mass. 226
Strickland, Geo. D., Drummond, Mich. 262
Stringer, Firth, St. Louis, Mo. 1872
Strohecker, John H., Ritzville, Wash. 440
[Stromire, Geo. D., deceased.
Strong, Arthur B., Bellevue, Wash. 436, 440
Strong, Chas. B., Prospect, Conn. 1882
Strong, David H., Milton, Vt. 428
Strong, Dwight O., Longmont, Colo. 1890
Strong, Elnathan E., *Ed.*, Auburndale, Mass. 38, 1859
Strong, Frank P., Mary Esther, Fla. 134, 135
Strong, Jas. W., *Pr.*, Northfield, Minn. 1862
Strong, Josiah, Bible House, N. Y. City, 1871
Strong, J. Selden, Limington, Me. 210, 216
Strong, Sydney, 1227 Highland pl., Seattle, Wash. 442
Strong, William E., *Ed.*, Newtonville, Mass. 38, 1885
Strong, William V. D., 5 St. Paul place, Troy, N. Y. 344
Strother, Robert J., 64 Broad st., Utica, N. Y.
Stroup, Charles A., Mechanicsburg, O. 1896
Strout, Joseph W., Rehoboth, Mass. 248
Struthers, Alfred L., Townsend, Mass. 252

Stryker, Garrett V., Springfield, Mass. 1903
Stuart, Irving W., Alpena, Mich. 258
Stuart, Luke, Lockport, R.F.D., Ill. 1907
*Stuart, Mrs. Rosine E., No. Yakima, Wash. 1898
Stubbins, Thos. A., Cheboygan, Mich. 260
Stubbins, William H., Binger, Okla. 382
Stump, George E., *Ed.*, Chenoa, Ill. 1896
Sturtevant, J. M., 1502 Wilson av., Chicago, Ill. 1860
Suber, Gustav A., Attleboro, Mass. 1902
Suckow, William J., Davenport, Ia. 180
Suffa, Andrew, College View, Neb. 1899
Sullens, Arthur J., Boise, Ida. 152, 480
Sumner, Charles B., *Pf.*, Claremont, Cal. 1868
Sumner, Fred A., Milford, Conn. 120
Sumner, Mark N., Bethel, Ky. 206
Surdival, William, Gomer, O. 372
Surtees, Thomas, Corry, Pa. 390
Sutherland, John M., Cando, N. D. 356
Sutherland, John W., *Sec.*, Lansing, Mich. 40, 1876
Sutherland, Ward T., Wellsville, N. Y. 346
Sutherland, Wm. L., Detroit, Minn. 46, 1880
Sutley, W. J., Brantley, R. 2, Ala. 1887
*Sutton, Samuel, Williamsburg, Ky. 1867
Swain, Augustus C., Cambridge, Mass. 1873
Swain, Carl J., Excelsior, Minn. 278, 282
Swain, Richard L., Bridgeport, Conn. 114
Swainson, William, Cherryfield, Me. 212
Swann, Walter M., Montevideo, Minn. 282
Swanson, Emil O. W., Washington Depot, Conn. 128, 129
Swanson, Isaac J., Ravenna, O. 376
*Swanson, J. E., Lincoln, Neb. 1888
Swanstrom, August, Cleburne, Kan. 1892
Swartout, Edgar P., Turton, S. D. 412
Swartz, Charles K., Baltimore, Md. 1892
Swartz, Herman F., 287 4th av., New York, N. Y. 40
Swartz, Joel, Baltimore, Md. 134
*Sweet, George E., Boston, Mass. 314, 315
Sweet, Milo J., Pontiac, Mich. 270
Sweet, William I., Pittsfield, N. H. 320
Swender, D. W., Knoxville, Ia. 1898
Swengel, A. Wilmer, Harrisburg, Pa. 1886
Swenson, Ernest A., Pawtucket, R. I. 400
Swertfager, Geo. A., Kenilworth, Box AA, Ill. 1902
Swift, Benjamin, Woodstock, Vt. 432
Swift, Clarence F., Fall River, Mass. 234, 514, 515
Swift, Samuel R., Hinsdale, Mass. 132, 133, 238
Swing, Albert T., *Pf.*, Oberlin, O. 55, 1878
Swinnerton, George F., Caledonia, Minn. 1897
Swinnerton, Wm. T., Springdale, Conn. 1877
Swisher, Raymond C., Rising Sun, O. 1904
Switzer, Annie E., Chapman, Kan. 1907
Symons, Henry, Ada, Minn. 276
*Szidat, Christian, Deerfield, Kan. 196, 198
Tade, Ewing O., *St.*, Los Angeles, Cal. 1861
Taft, Clinton J., 162 Bridge st., Corning, N. Y. 334
Taft, Jay N., Syracuse, N. Y. 1884
Taft, Rufus M., *Ev.*, Worcester, Mass. 256
Taggart, Charles E., Charlevoix, Mich. 270
Taintor, Jesse F., *Pf.*, Ripon, Wis. 1878
[Taisne, Telesphore, deceased, 30
Talmage, Charles H., Marlboro, N. H. 1882
Talmage, Luther C., Terre Haute, Ind. 76, 174
Tamblyn, Albert T., 309 East 201st st., New York, N. Y. 340
*Tanaka, Giichi, Wailuku, T. H. 1894
Tangemann, Gottlob D., *bus.*, Pomona, Cal. 1893
Tanner, Allan A., 900 Penn. st., Denver, Colo. 108
Tarr, Jas. J. G., North Carver, Mass. 8, 232
Tasker, Joseph O., Pittsfield, N. H. 1887
Tate, Albert J., *T.*, Wilmington, N. C. 352
Tate, William J., Higganum, Conn. 120, 121
Taulbee, James M., Maramec, Okla. 1889
Taylor, A. Wilber, 908 Westcott st., Syracuse, N. Y. 1885
*Taylor, Charles F., Westport, Conn. 130
Taylor, Charles I., Portland, Mich. 270
Taylor, Frederick C., Prescott, Mass. 246
Taylor, Glen A., Denmark, Ia. 1899
Taylor, Graham, *Pf.*, 955 Grand av., Chicago, Ill. 62, 156
Taylor, Herbert J., Buonaparte, Ia. 1902
Taylor, Horace J., 1549 Robinwood st., Lakewood, O. 1874
*Taylor, Irwin B., Elk, Wash. 1908
Taylor, John G., Arlington Heights, Mass. 226, 227
*Taylor, J. Phelps, *Pf.*, Andover, Mass. 1868
Taylor, J. W., Salina, Kan. 202
*Taylor, Lawrence, Bloomfield, Neb. 1893
Taylor, Living'n L., Canandaigua, N. Y. 334
Taylor, Marcus B., 427 7th st., Brooklyn, N. Y. 1875
Taylor, Samuel H., Avon, Ill. 154
Taylor, Wallace, *A. B. C. F. M.* 476, 1873
Taylor, Walter P., Boston, Mass. 1891
Taylor, William, West Boxford, Mass. 230
Tead, Edward S., *Sec.*, Somerville, Mass. 36, 1878
Tebbetts, Arthur H., Hopkins, Minn. 1873
Tedford, Joseph E., No. Yakima, R.D.F. 6, Wash. 440
Teel, William H., Brookline, Mass. 1868
Tegnell, Gustaf N., Springfield, Mass. 250
*Temple, O. M., Pardeeville, Wis. 1897
Temple, Wm. H. G., Seattle, Wash. 442
Tenney, Edward P., Lebanon Center, Me. 216, 1859
Tenney, Henry M., Oberlin, O. 1868
Tenney, H. Melville, *Sec.*, Mechanics' Savings Bank bldg., San Francisco, Cal. 38, 1877
Tenney, Leonard B., Scotland, Conn. 126
Tenney, William A., 2227 Andover st., Oakland, Cal. 1856
Tenney, W. L., 2216 Humboldt st. So., Minneapolis, Minn. 1888
Terborgh, Isaac, *Brand, Alberta, Canada,* 1894
Test, Elmer E., Tiskilwa, R.F.D., Ill. 1910
Teter, Joseph H., Burton, R.F.D., O. 378
Tewksbury, Geo. A., Concord, Mass. 232
Thacker, Joseph, New Mexico, 1897
Thain, Alexander R., Canton, Ill. 156
Thayer, Charles S., *Pf.*, Hartford, Conn. 61, 118
Thayer, Frederick D., Dudley, Mass. 234, 235
Thayer, Henry E., *Pr.*, Wichita, Kan. 78, 514, 1883
Thayer, Henry O., New York, N. Y. 1865
Thayer, Lucius H., Portsmouth, N. H. 38, 516, 320
Thayer, O. Franklin, Sherman, Cal. 106, 107
Theodore, John T., Centerville, Mass. 1890
Thiel, Peter J., Endicott, Wash. 1900
Thing, Milo J. P., Hopkinton, Ia. 184
Thisleton, Alfred E., Mendham, N. J. 76, 344
*Thom, A. Alexander, Perry, Ia. 1901
Thomas, Charles M., Denver, Colo. 1898
Thomas, Chas. N., Riveredge, N. J. 8, 1892
Thomas, Clark S., 411 17th av., Chicago, Ill. 1898
Thomas, David, New Richmond, Wis. 1910
Thomas, D. Theodore, Forest Grove, Ore. 386
Thomas, Evan, *Pf.*, Burlington, Vt. 1883
Thomas, Ivor, Bangor, Pa. 390, 394
Thomas, John G., Lima, O. 1869
Thomas, John Jasper, Phœnix City, Ala. 84
Thomas, John M., *Pr.*, Middlebury, Vt. 78, 1893
Thomas, J. Morriston, Newark, O. 376
Thomas, Lewis J., Millbrook, Mass. 1878
Thomas, Owen, Plymouth, Pa. 390, 392
Thomas, Percy E., Somerville, Mass. 250
Thomas, Richard R., Columbus, O. 272
Thomas, Richard, Delta, Pa. 1910
Thomas, Richard J., Emerson, Ia. 184
Thomas, R. J., Emerson, R.D. 1, Ia.
Thomas, Thomas D., *Canada,* 1881
Thomas, Thomas P., Columbia, S. D. 406
*Thomas, W. Arthur, McKee City, N. J. 1882
*Thome, E., 308 W. 139th st., New York, N. Y.
Thomlinson, W. Howard, Muscatine, Ia. 186
Thompson, Albert H., Raymond, N. H. 320, 321
Thompson, A. W., San Jacinta, Cal.
Thompson, Carl D., Milwaukee, Wis. 1898

Thompson, Frank, *A. B. C. F. M.* 476, 1868
Thompson, Franklin, South Glastonbury, Conn. 126, 127
Thompson, George O., Valley Junction, Ia. 1889
Thompson, Hiram F., Lexington, O. 1893
Thompson, James B., Rose Creek, Minn. 284, 286
Thompson, J. Herbert, *Ev.*, Los Angeles, Cal. 1904
Thompson, Karl O., Grand Rapids, Mich. 264
Thompson, Mitchell, Goliad, Tex. 1872
Thompson, Nathan, Laurel, Md. 1865
Thompson, Ole, Winona, Minn. 286
Thompson, Thomas, Marengo, Ia. 184
Thompson, Thos. B., Rockford, Ill. 168
Thompson, Wm. S., Hampton Falls, N. H. 1862
Thompson, W. Sherman, Box 105, Somers, Conn. 114
Thomsen, Ludwig, *St.*, Boise, Ida. 40, 46, 1900
Thomson, Alex., Grand Rapids, Mich. 1887
Thomson, A. Eugene, Simpsonville, Ky. 1884
Thomson, Charles, *China*, 1898
Thomson, Jabez V. 1904
Thomson, James ,Hampton, Ia. 184
Thomson, Robert, *Samokov, Bulgaria*, 1881
Thoren, Herman H., Barrington, Ill. 1887
*Thorne, Emil, 308 W. 139 th st., New York, N. Y. 340
Thorns, John, Frankfort, S. D. 406
Thorp, Charles N., Chelsea, Mass. 232
Thorp, Willard B., San Diego, Cal. 106
Thorpe, John, Howells, N. Y. 338
Thorpe, Ole O., Concord, Mass. 1894
Thorpe, Walter, Wallingford, Vt. 430
Thrall, J. Brainerd, Leicester, Mass. 240, 241
Thrall, W. Herbert, *St.*, Huron, S. D. 40, 1881
Thrasher, Geo. W., Town Creek, R.D. 3, Ala. 82, 84
Thrasher, William J., Landersville, Ala. 1892
Thrush, John O., Spencer, Ia. 190
Thurston, John R., Whitinsville, Mass. 244
Thurston, Oakley B., Wichita, Kan. 1880
[Thurston, Thomas W., deceased, 30
Thwing, Charles F., *Pr.*, Cleveland, O. 7, 516, 1879
Thygeson, Hanson E., E. Falmouth, Mass. 234
Tibbets, Arthur T., Cannon Ball, N. D. 356
Tibbetts, Dallas D., Fairfield, Ia. 1881
Tice, J. Hammond, Fonda, Ia. 1902
Tiede, Otto J., Park Ridge, Ill. 7, 166
Tillman, Wm. H., New Smyrna, Fla. 134, 479
Tilton, Frank P., Maltby, Wash. 1897
Tilton, George H., Woburn, Mass. 256
Timberlake, Ralph M., Middlefield, Conn. 120
Timoteo, Enoch S., Napoopoo, T. H. 146, 148
Tingle, George W., Indianapolis, Ind. 1893
Tingley, Fred W., Islesford, Me. 7, 212
Tinker, Wellington H.
Tippett, Bert V., Springfield, O. 378
*Tippett, Ernest H., 8273 Hough st., Cleveland, O. 7, 76, 370
Titcomb, Arthur, Springfield, Mass. 1888
Titsworth, Judson, *Ch.*, Nat. Soldier's Home, Milwaukee, Wis. 452
Tobey, Benj. F., Ithaca, R.D. 36, N. Y. 336
Tobey, Rufus B., Boston, Mass. 1880
Todd, Albert G., Worcester, Mass. 256
Todd, David E., Stillman Valley, Ill. 170
Todd, George L., Westfield, N. J. 1887
Todd, Henry C., Plainview, Minn. 284
Todd, John W., Centerville, N. D. 1882
Todd, Quintus C., *Pf.*, Tabor, Ia. 1879
Tolbert, Raymond B., 821 Cleveland av., Niagara Falls, N. Y. 330, 340
Toleman, Charles B., Woodbridge, Conn. 1897
Tolson, George T., *T.*, 2223 Atherton st., Berkeley, Cal. 63, 1904
Tomblen, Chas. L., Montague, Mass. 242
Tomlin, David R., Kirkland, Wash. 1885
Tomlinson, Joseph A., Philadelphia, Pa. 1872
Tompkins, Mrs. Salva M. A., Oberon, N. D. 364
Tompkins, Seeley K., Branford, Conn. 114
Toms, Joseph, Lake Linden, Mich. 310
Tontz, Knowles S., Canova, S. D. 404
Toomay, John B., Chule Vista, Cal. 102
Toothaker, Archie, Hutchinson, Kan. 198
Torbet, Howard L., Revere, Mass. 248
Tornblom, August F., Pittsburg, Pa.
Torrence, James S., Joliet, Mont. 190
Torrens, David J., Fairport, N. Y. 336
Torrey, Charles C., Andover, Mass. 1855
Torrey, Charles C., *Pf.*, New Haven, Conn. 59, 1899
Torrey, Daniel T., *bus.*, Providence, R. I. 1888
Torrey, David C., Bedford, Mass. 228
Torrey, Elbridge C., Sheffield, Mass. 248
Torrey, Joseph, Burlington, Vt. 1860
Torrey, Reuben A., New York, N. Y. 1878
Totten, George A., Bowman, N. D. 356, 364
Tower, Charles E., Mason City, Ia. 186
Tower, William H., 175 Orange rd., Montclair, N. J. 1897
Towle, James A., Talladega, Ala. 1871
Town, Willard O., Gustavus, O. 372, 374
Towne, Salem D., Boston, Mass. 1885
Townsend, Arthur C., Albion, Neb. 302
Townsend, Jewett C., Norwalk, O. 376
*Townsend, Morris B., Grand Rapids, Mich. 1894
Townsend, Stephen J., Interlachen, Fla. 134
Tracy, Charles C., *A. B. C. F. M.* 476, 1867
Tracy, Charles K., *A. B. C. F. M.* 476, 1904
Tracy, Daniel W., Aladdin, Wyo. 460
Tracy, Isaac B., East Troy, Wis. 448, 452
Tracy, James E., *A. B. C. F. M.* 476, 1877
Trask, John L. R., Springfield, Mass. 1867
Traut, G. Albert, Sheridan, Wyo. 1890
Travers, Robert M., Newton, Kan. 1878
Travis, A. Ferdinand, *Sec.*, 215 West 23d st., New York, N. Y. 1898
Travis, David Q., Los Angeles, Cal. 1889
Travis, Lee J., Hudson, O. 374
Travis, Thomas A., Montclair, N. J. 326
Trcka, Charles J., 326 Oneida st., St. Paul, Minn. 284
Treat, Edward P., Pittsford, Vt. 428
Treat, J. Calvin, Chickasha, Okla. 382
TreFethren, Eugene B., Garrison, N. D. 360
Treiber, Daniel J., Hood River, Ore. 1885
Treiber, Michael, Scotland, S. D. 1873
Tressenritter, John M., Kalama, Wash.
Tressidder, Fred J., Wakonda, S. D. 414
Trew, Benjamin Alfred, Centralia, Ill. 156
Trill, Roger H., Hyde Park, Vt. 424
Triplett, Harry M., Bertrand, Neb. 302, 306
Tripp, Ira J., Yampa, Colo. 1901
Trompen, J. N., Denver, Colo. 112
Trosper, John Madison, Thorsby, Ala. 84
Trout, William D., Reno, Nev. 312
Trow, William A., Sherburne, N. Y. 344
Trowbridge, John P., W. Groton, Mass. 236
Trowbridge, S. v. R., *A. B. C. F. M.* 1905
Trueblood, Chas. E., Seward, Ill. 1910
Trueblood, Wm. J., Rosemond, Ill. 168
Truesdell, Arthur L., Leverett, Mass. 240
Truman, Daniel, Newaygo, Mich. 268
Truslow, Arthur, 5 Beekman st., Brooklyn, N. Y. 1896
Trussell, William F., New Lisbon, Wis. 1895
Tsuji, Mitsutaro, Waianae, T. H. 1889
Tuck, Edward A., West Concord, N. H. 316
Tucker, Hibbird A., Fort Scott, Kan. 198
Tucker, John T., *A. B. C. F. M.* 476, 1911
Tucker, William J., Hanover, N. H. 1867
Tupper, Leland E., *T.*, No. Craftsbury, Vt. 1887
Turk, Morris H., Natick, Mass. 1898
Turner, Edward B., Paia, Maui, T. H. 148
Turner, Herbert B., *Ch.*, Hampton, Va. 1879
Turner, James M., Utica, Mich. 1911
Turner, John M., Oswego, R.D., N. Y.
Turner, Jonathan, 341 S. Ohio st., Columbus, O. 372
Turner, Leonard A., Oklahoma City, Okla. 1897
Turner, Sebastian D., Brockton, Mass. 230
Turner, Tell A., East Woodstock, Conn. 116, 124
Turner, W. Jay, Shenandoah, Ia. 190
Turrentine, Wm. J., Athens, Ala. 88
Tuthill, C. Julian, Mattapoisett, Mass. 242, 243
Tuthill, William B., Woodfords, Me. 218

Tuttle, Daniel A., Pownal, Me. 218
Tuttle, George A., Amherst, Mass. 7, 226
Tuttle, Harold S., Los Angeles, Cal. 104
Tuttle, Henry W., Grinnell, Ia. 46, 1889
Tuttle, Warren W., Oxford, Conn. 124
Tweedy, Harry E., Loomis, Neb. 306, 310
Tweedy, Henry H., New Haven, Conn. 59, 516, 1898
Twichell, Joseph H., Hartford, Conn. 120
Twitchell, Joseph H., Jr., Milford, N. H. 7, 320
Twitty, S. R., North Bradford, Conn. 124
Tyler, Charles M., *Pf.*, Ithaca, N. Y. 1857
Tyler, Henry F., Lansford, Pa. 158, 390
Tyler, Henry M., *Pf.*, Northampton, Mass. 1872
Tyler, William A., Hastings, Neb. 306
Tyler, William F., Morrisville, N. Y. 338
*Udd, John, Denver, Colo. 1896
Umstead, Owen, No. Yakima, R.D. 4, Wash. 436
Underwood, J. M., Moise Valley, Mont.
Underwood, Rufus S., Wilton, Conn. 130
Underwood, Walter, 620 So. Center st., Springfield, O. 1876
Unger, Samuel L., Mitchellville, Ia. 186
Upchurch, James, Kailua, T. H. 146
Upcraft, W. Major, Long Branch, Wash. 438
Updike, Eugene G., Madison, Wis. 452
Upham, Clement, Hersey, Mich. 264
Upshaw, William L., Tigard, Ore. 386
Upson, Henry, New Britain, Conn. 1862
Upton, Jonathan S., Oberlin, O. 1880
Upton, Rufus P., Staples, Minn. 286
Urban, John T., Bakersfield, Vt. 1902
Ursen, Nicolai B., Clintonville, Wis. 448, 454
Ussher, Clarence D., *A. B. C. F. M.* 476, 1894
Utterwick, Henry, Rutherford, N. J. 328
Vahlstrom, Charles J., East Norwalk, Conn. 116
Vaill, Henry M., Staffordville, Conn. 1861
Vaitses, Stephen, *My.*, Melrose H'ds, Mass. 1903
Valdez, Cayetano D., Tampa, Fla. 1892
Vallentyne, James W., Glen Ellyn, Ill. 1902
Van Allen, Frank, *A. B. C. F. M.* 476, 1888
Van Auken, Abram, Vanderbilt, Mich. 1879
Van Auken, Carl H., Preston, Ia. 188
Van Auken, John C., White Cloud, Mich. 1884
Van der Pyl, Nicholas, Haverhill, Mass. 238
Van Eps, Frank S., 120 Elmwood st., Woodhaven, N. Y. 346
Van Haagen, Henry C., East Burke, Vt. 424
Van Horn, Francis J., 923 James st., Seattle, Wash. 514, 515, 1893
Van Horne, Mahlon, *Antigua, B. W. I.* 1866
Van Keuren, Mailler O., 63 Walnut st., Lockport, N. Y. 338
Van Luven, S. A., Portland, Ind. 1902
*Van Sickle, Cecil H., Winter Park, Fla. 1904
Van Swearingen, O. M., Strawberry Point, Ia. 190
Van Valkenberg, Hugh C., Ainsworth, Neb. 302
Van Vleet, William M., Mt. Pleasant, Ia. 1891
Van Wagner, Allen J., Carthage, Mo. 1873
Van Wagner, Oliver J., 911 Westcott st., Syracuse, N. Y. 1907
Varley, Arthur, Malden, Mass. 240
Vartanian, Arpar, *My.*, 1231 P st., Fresno, Cal. 96
Vater, William, Genesee, Wis. 454
Vaughan, C. Stanley, *Manumadura, India.*
Vaughan, George W., Heflin, R.D. 2, Ala. 82
Vaughan, Stephen, Frankfort, Mich. 264
Vaughn, Howard R., Elkmound, Wis. 1891
Vauthier, Leon P. F., Edgertown, Mass. 234
Vavrina, Vaclav, Redig, S. D. 47, 412
Veazie, Carl H., Ione, Wash. 438, 440
Veazie, Walter C., Ione, Wash. 436
Ventosa, C., *Havana, Cuba,* 1901
Vernon, Ambrose W., Brookline, Mass. 45, 230, 515
Vernon, Daniel E., So. 224 Post st., Spokane, Wash. 438
Vetter, John, Eldon, Mo. 1863
Viehe, Paul G., Downer's Grove, Ill. 160
Viets, Francis H., West Acton, Mass. 230
Vincent, Clarence A., Roxbury, Mass. 230
Vincent, Corwin D., Geneva, Neb. 304
*Vincent, Harold J., Churchville N. Y. 7, 334
Vincent, Samuel L., Windham, Vt. 432
Vincent, Thomas H., Guilford, Conn. 118, 119
Vining, Roscoe W., Chicago, Ill. 1900
[Virgin, Samuel H., deceased, 31
Vittum, Edmund M., No. Sandwich, N. H. 1884
Vodola, Pier F., Hartford, Conn. 120
Vogel, Albert H., Kulm, N. D. 362, 366
Vogler, Henry, La Crosse, Wash. 1884
Vogt, Von Ogden, Cheshire, Conn. 116
Vogt, Wm. F., Oregon City, R.F.D., Ore. 386
Vonckx, John, Yorkville, Ill. 172
Von Lubken, Fred'k L. H., Oakland, Cal. 1905
Voorhees, Frank, Jamesport, N. Y. 338
Voorhees, J. Spencer, Lakeville, Conn. 1884
Voris, Geo. A., Kirkland, R.F.D. 1, Wash. 436
Voris, John R., Bloomington, Ind.
Vradenburgh, Edgar S., Enosburg Falls, Vt. 422, 424
Vreeland, Homer S., Bristol, Wis. 446
Vrooman, Harry, Greenville, Me. 214
Vrooman, Rollo H., Lamont, Wash. 1910
Vrooman, W. A., *Portage La Prairie, Man.*
Wacker, Freidrich J., Westmore, Mont. 1908
Wade, William G., Monmouth, Me. 1869
Wagner, Albert G., Lynxville, Wis. 1909
Wagner, Conrad, 312 So. 7th st., Walla Walla, Wash. 444
Wagner, Horace T., *A. B. C. F. M.* 476, 1894
Wagner, Jacob, Denver, Colo.
Wagner, Walter Austin, Middletown, N. Y. 338
Waiau, George W., Hookena, T. H. 1882
Waiau, Geresoma K., Honolulu, T. H. 1908
Wailes, Prince O., New Orleans, La. 1895
Waite, Foster R., *St.*, Hartford, Conn. 1879
Waits, G. W. Cornelius, Hamilton, R.D. 4, Ala. 82
Wakutemani, H. W., *My.*, Little Eagle, S. D. 1902
Walcott, E. D., Sioux City, Ia. 1906
Walcott, Philip C., Naugatuck, Conn. 7, 122
Walden, Aug., Sandstone, Minn. 1884
Walden, Henry R., Concord, N. C. 350
Waldo, Edwin A., W. Palm Beach, Fla. 136
*Waldron, Daniel W., Boston, Mass. 515, 1867
Waldron, Geo. B., Sanford, Fla. 134, 136, 479, 516
Waldron, John D., Needham, Mass. 244
Waldrop, Isaac M., Ford, Kan. 198
Wales, Fred'k H., Imperial, Cal. 1876
[Walker, Avery S., deceased.
Walker, Charles S., *Pf.*, Amherst, Mass. 1871
Walker, Cornelius E., Tintah, Minn. 286
Walker, Dean A., Andover, Mass. 226
Walker, Henry H., 416 Lake st., Oak Park, Ill. 62, 1899
Walker, Herbert, Peabody, Mass. 246
Walker, James F., Redvale, Colo. 110, 112
Walker, John F., Creston, Ia. 1889
Walker, John J., *treas.*, Newton Highlands, Mass. 40, 1894
Walker, John T., Creston, Ia. 180
Walker, Joseph E., *A. B. C. F. M.* 476, 1872
Walker, Joseph N., Mt. Desert, Me. 216
Walker, William H., So. Haven, Mich. 272
Walker, William S., Newington, Conn. 1891
Wall, Arthur A., Malta, Ill. 164
Wallace, David, Westford, Mass. 254
Wallace, Geo. R., 330 Warren av., Toledo, O. 378
Wallace, Louis, California, 1871
Wallace, Mac H., 342 Warren av., Detroit, Mich. 262
Wallace, Robert W., Hillsboro, N. H. 318
Wallace, Stryker A., 4400 5th av., Chicago, Ill. 158
Wallace, William W., *A. B. C. F. M.* 476, 1896
Wallar, Wm. C. A., Lake City, Minn. 280
Waller, Edward, Tipton, Cal. 1871
Walsh, Charles E., North Belfast, Me. 210
Walsh, Frederick W., Blooming Grove, N. Y. 332
Walter, Howard A., Hartford, Conn. 1910
Walters, Thos. W., Colfax, Wash. 1878
Walton, Elmer R., Otis, Mass. 7, 246
Walton, James A., Marble, Colo. 110, 111
Walton, Richard C., Kansas City, Mo. 1879
Walton, Samuel A., Nebraska City, Neb. 302

Walton, William, 2056 Fulton st., Brooklyn, N. Y. 1877
Walrip, Theo A., Los Angeles, Cal. 1895
Walz, Ernest L., 613 Green st., San Francisco, Cal. 98
Wannamaker, Henry S., Amistad, N. M. 1887
Ward, Arthur N., Somerville, Mass. 1879
Ward, Earl J., Meredith, N. H. 1868
Ward, Frank G., 20 W. Ashland blvd., Chicago, Ill. 62, 1894
Ward, Geo. M., Fulton, R.F.D., N. Y. 134
Ward, Hiram Q., North Concord, Vt. 1887
Ward, John A., *Pf.*, Minneapolis, Minn. 1894
Ward, William H., *Ed.*, 130 Fulton st., New York, N. Y. 44, 514, 515, 516, 1859
Ware, Edward T., *Pr.*, Atlanta, Ga. 78, 1901
Warfield, Franke A., Milford, Mass. 242
Wark, William O., Portland, Ore. 1892
Warkentien, Emil, St. Paul, Minn. 284
Warner, Alexander C., Springfield, S. D. 77, 404, 412
Warner, Charles C., Grand Forks, N. D. 360
Warner, Lyman, Salisbury, Conn. 127, 1857
Warner, Thomas H., 75 Flory st., Newark, O. 376
Warner, William J., Windsor, Wis. 458
Warner, Wilmond A., Barton, Vt. 422
Warren, Albert, Minnesota, 1872
Warren, Brooks A., Harvard, Neb. 306
Warren, Charles M., *A. B. C. F. M.* 476, 1903
Warren, Edgar, Hampton, N. H. 1889
Warren, Henry K., *Pr.*, Yankton, S. D. 78, 516, 1889
Warren, Jasper C., Sylvia, Kan. 202
[Warren, Joy M., deceased, 31
Warren, Leroy, Old Mission, Mich. 1862
Warren, Ulysses G., 177 Penn st., Brooklyn, N. Y. 334
Warren, William F., Lanesville, Mass. 236
Warren, Wm. H., Detroit, Mich. 514, 1869
Warren, Willis A., 101 West 3d av., Columbus, O. 372
Washburn, Mrs. B. C. H., Suisun, Cal. 1905
Washburn, Charles H., Dorchester, Mass. 230
Washburn, Francis M., Suisun, Cal. 96, 100
Washburn, George, Boston, Mass. 1863
Washburn, George T., Meriden, Conn. 1859
Washburn, George Y., Everett, Mass. 234
Washington, Alonzo G., Lyle, Minn. 280
Waterbury, Joseph H., 900 E. 62d st., Chicago, Ill. 1894
Waterman, William A., La Mesa, Cal. 1868
Waters, Frank P., Rocky Hill, Conn. 126
Waters, George F., Woodstock, Conn. 1873
Waters, J. Willett, Strongsville, O. 378
Waters, N. McG., 488 Tompkins av., Brooklyn, N. Y. 332, 514
Waters, Silas A., Tekoa, Wash. 444
Waters, T. Frank, Ipswich, Mass. 238
Waters, Wayne L., Canton, Mass. 232
Waterworth, John A., So. Portland, Me. 220
Wathen, Charles B., So. Dartmouth, Mass. 232
Wathen, John M., Biddeford, Me. 210
Watkins, David F., San Diego, Cal.
Watkins, Thomas R., Scranton, Pa. 1884
Watson, Albert P., Franklin, N. H. 316
Watson, Carey H., Greenfield, Mass. 236
Watson, Charles E., Visalia, R.D. 1, Cal. 1883
Watson, James, Centerville, S. D. 404
Watson, James J., St. Augustine, Fla. 1895
Watson, Wm. H., Northbridge, Mass, 244
Watson, Wm. Howard, Roseland, La. 208
Watt, Richard, Bevier, Mo. 292
Watt, Thomas E., Bakersfield, Cal. 104
Watt, William J., Marengo, Va. 1889
Wattenbarger, O. T., Doby Springs, Okla. 382, 384
Wattie, Charles, Shoreham, Vt. 430
Way, Wm. H., Rensselaer Falls, N. Y. 1883
Weage, Edward D., 3926 Angeline st., Seattle, Wash. 442
Weatherby, Seaborn, Rhonesboro, Tex.
Weatherby, Wade Hampton, Humboldt, Ariz. 1910
*Weaver, Alonzo, Fairford, Ala. 1910
Weaver, Jesse E., Oranogo, Mo. 7, 292, 294
Webb, Henry W., Buckport, Me. 222
Webb, Thomas [N. Y.], 1890
Webber, B. L., McCook, Neb. 1894
[Webber, Edwin E., deceased, 31
Webster, Frank M., Whiting, Ind. 1891
Webster, Franklin G., Harford, Pa. 390
Webster, George J., Long Beach, Cal. 1875
Wecherly, Abraham P., Minersville, Pa. 394
Wechbacher, Geo., 50 Bromfield st., Boston, Mass. 1897
Weed, Fredmund C., Kansas City, Mo. 1904
Weeden, Charles F., Dorchester, Mass. 37, 230
Weeks, William M., Shullsburg, Wis. 456
Wehrhan, Nelson W., Fort Dodge, Ia. 182
Weidman, Milo R., Hudson, S. D. 408, 414
*Weidman, Peter, Cooperton, Okla. 1864
Weimer, Morrisson, Hennessey, Okla. 382
Weir, George, Sullivan, O. 378
Weiss, Geo. C., Milwaukee, Wis. 1901
Weiss, Joseph, Roy, Wash. 442
Weissenburger, Jacob G., Akaska, S. D. 404
Weitkamp, Alfred H., 326 So. Washington st., Denver, Colo. 108, 479
Welch, David, Box 70, Runge, Tex. 418
Welch, Moses C., Pomona, Fla.
Welch, Ray P., Peoria, Ill. 1910
Welch, Vine P., Sheridan, Ore. 388
Welcher, Manfred P., 132 Lafayette av., Brooklyn, N. Y. 1880
Welles, Simeon Bryant, Henry, S. D. 404, 408, 410
Welles, T. Clayton, Torresdale, Pa.
*Wellman, Frederic C., Oakland, Cal. 1895
Wellman, Joshua W., Malden, Mass. 36, 1851
Wells, Arch. C., Billingsley, Ala. 84
Wells, Clayton B., Wichita, Kan. 202
Wells, George W., Marietta, O. 1871
Wells, Herman J., Brooklyn, N. Y. 1890
Wells, J. Van Kirk, Buckland, Mass. 7, 230
Wells, Mark, Baltimore, Md. 224
Wells, Paris E., Rockford, Ia. 190
[Wells, William L., deceased, 31
Wellwood, Samuel D., Lansing, Mich. 266, 268
Welsh, John W., Mason City, Ia. 1897
*Wenstrand, A. E., Rockford, Ill. 1880
Wentworth, Henry H., Orford, N. H. 320
*Wescott, William S., Chicago, Ill. 158
Wessell, N. J., 4703 6th av., Brooklyn, N. Y. 1904
West, Lester L., 2624 Rockefeller av., Everett, Wash. 438
West, Parley B., Herrick, S. D. 1873
Westcott, Wm. D., 1624 Washington blvd., Chicago, Ill.
Westenberg, Arthur E., Middlebury, Conn. 120
Westerdale, Thomas Austin, Chicago, Ill.
Westervelt, Wm. D., Honolulu, T. H.
Westlake, C. Milton, Sheldon, Ia. 190
Westman, C. L., *My.*, Vienna, Ill. 1895
Weston, Bartlett H., Georgetown, Mass. 1890
*Weston, William, Greenfield, N. H. 316, 317
Whalley, John, Bountiful, Utah, 1871
Wheat, Frank I., *bus.*, Los Angeles, Cal. 1890
Wheat, Nathaniel M., Aurora, Mo. 293, 1880
Wheeler, Charles T., *Ev.*, Paolo, Kan. 1895
Wheeler, David S., Unionville, Conn. 116
Wheeler, Edgar C., 2802 N. Lawrence st., Tacoma, Wash. 444, 516
Wheeler, Edward F., New Ulm, Minn. 282
Wheeler, Edward P., Chicago, Ill. 1876
Wheeler, Robert F., Hartford, Conn. 118
Wheeler, Sheldon H., Los Angeles, Cal. 1875
Wheeler, Warren E., *Pn.*, Pleasant Hill, Tenn. 416
Wheeler, Wilson C., 1316 College av., Topeka, Kan. 1886
Wheelock, Albert H., Marlboro, Mass. 242
Wheelwright, Joseph, So. Lyndeboro, N. H. 318, 319
Wheelwright, Sidney A., Dublin, Ia. 1895
Whidden, E. K., Oak Hill, Fla. 134
Whidden, George E., Monmouth, Me. 7, 216
Whipple, Frank L., *T.*, New Britain, Conn. 1895
Whitby, Henry J., Emporia, Kan. 1883
Whitcomb, George C., Coldwater, Mich. 1878

Whitcomb, Wm. A., Elroy, Wis. 448
Whitcomb, Wm. F., Claremont, N. H. 316
White, Austin B., Alhambra, Cal. 1861
White, Berry F., Dallas, Tex. 418
White, C. Bouck, 156 8th av., New York, N. Y. 1904
White, Chas. E., Winchendon, Mass. 8, 254
White, David W. K., Lahaina, Maui, T. H. 148
White, Francis D., Fruita, Colo. 110, 111
White, Frank Newhall, Minneapolis, Minn. 154, 282, 514
White, George E., *A. B. C. F. M.* 476, 1887
White, Irving E., Sharon, Conn. 126
White, James W., Sheboygan, Wis. 1878
White, Ralph H., Newport, N. H. 320, 321
White, Schuyler S., *A. B. C. F. M.* 476, 1890
White, William A., Sturbridge, Mass. 252
White, William D., Phœnix, Ala. 1900
White, William F., Ledyard, Conn. 120
Whitehead, J. M., Conroy, Ia. 1897
*Whitehead, Robert B., Aurora, O. 368
Whitehill, John, Oldtown, Mass. 244, 245
Whitelaw, James D., Fox Lake, Wis. 450
Whitham, Frank E., Newport, Wash. 440
Whiting, Elbridge C., S. Sudbury, Mass. 252
Whiting, John C., 1310 Teller av., New York, N. Y. 340
Whitley, John E., Ayer, Mass. 226
Whitlock, Frank M., Marietta, O. 374
Whitmore, Edward T., Akeley, Minn. 1909
Whitmore, Orrin B., Douglas, Alaska, 1878
Whitney, Charles H., Cambridge, Mass. 1871
Whitney, H. E. K., Arriba, Colo. 108
[Whitney, Henry M., deceased, 31
Whitney, Joel F., Royalton, Vt. 1871
Whiton, James M., *Ed.*, 65 West 127th st., New York, N. Y. 1865
Whitt, Mitchell Wm., New Iberia, La. 208
Whittaker, John, Berthold, N. D. 356, 358, 364
Whittelsey, Charles M., Encanto, Cal. 1868
Whittier, Charles, Bangor, Me. 1860
[Wiard, Hiram DeF., deceased, 32
Wickes, Dean, *A. B. C. F. M.* 476, 1912
Wickett, Richard K., Hillsgrove, R. I.
[Wicks, J., deceased.
Wicks, Ross F., 2352 Burling st., Chicago, Ill. 156
Wideman, Zach W., Manasses, Shady Grove, Ga.
Widing, Carl A., *Ev.*, Warren, Pa. 1893
Wiedenhoeft, Wm., Stanton, Mich. 268, 272
Wiedman, M. R., Wisner, Neb. 1905
Wiggins, Aaron W., Cedar Rapids, Ia. 180
Wiggins, Hillery G., Esto, R.D. 1., Fla. 1887
Wiggle, Evan, Denver, Ill. 160, 170
Wight, Andrew M., 34 King st., Ogdensburg, N. Y. 342
Wight, Charles A., Chicopee Falls, Mass. 232
*Wikholm, M. K., Upsala, Minn. 1904
Wikoff, H. H., *Sec.*, Mechanics bldg., San Francisco, Cal. 44, 1877
Wilbur, George H., Pomeroy, Wash. 440
Wilcox, Asher H., Norwich Town, Conn. 1865
*Wilcox, Charles E., 29 E. 27th av., Spokane, Wash. 1893
Wilcox, Frank G., Kansas City, Mo. 1890
Wilcox, James H., Jim Falls, Wis. 448
Wilcox, Sidney W., 337 Lawton st., Berkeley, Cal.
Wilcox, William C., *A. B. C. F. M.* 476, 1880
Wild, Azel W., Saxtons River, Vt. 1864
[Wild, John, deceased, 32
Wild, Laura H., Lake Erie College, Painesville, O. 1901
Wild, Levi, Royalton, Vt. 1893
Wilde, James, White City, Kan. 1882
Wilder, Charles S., E. Longmeadow, Mass. 234
Wilder, George A., *A. B. C. F. M.* 476, 1880
Wilder, George D., *A. B. C. F. M.* 476, 1894
Wilder, Grant B., E. 224 Ind. av., Spokane, Wash. 442
Wilds, Philip E., Waycross, Ga. 143, 1906
Wiley, Horace S., Cannon Falls, Minn. 276
Wilkins, Harry J., Keosauqua, Ia. 184
Wilkins, John H., Thomaston, Me. 220
Wilkinson, William A., Tiskilwa, Ill. 168
Willan, John, *My.*, Eau Claire, Wis. 47, 446, 450, 452, 456
Willar, John, 7613 Union av., Chicago, Ill. 1855
Willard, John D., Worthington, Mass. 256
Willard, Sherman A., Joplin, Mo. 292, 293
Willard, Wallace W., Illinois, 1896
Willcox, Charles H., *T.*, Lawrenceville, N. J. 1884
Willcox, Giles B., *Pf.*, 1629 Wash. blvd., Chicago, Ill. 62, 1853
Willcox, Inman L., Oxford, N. Y. 340, 342
Willett, George, San Luis Obispo, Cal. 1878
Willett, Mahlon, Decorah, Ia. 180
Willey, Samuel H., 2250 Telegraph av., Berkeley, Cal. 1848
Williams, Albert Rhys, East Boston, Mass. 228
Williams, Augustus W., California, 1873
Williams, Benj. A., Knoxville, Tenn. 1898
Williams, Benjamin J., Fairview, N. Y. 336, 344
Williams, Charles B., Greenwich, Mass. 236
Williams, Chas. C., Peterson, Ia. 188
Williams, Charles H., Worcester, Mass. 1867
Williams, Charles H., Gloucester, Mass. 236
Williams, Chas. W., Los Angeles, Cal. 105
Williams, D. Johnson, 569 N. 171st st., New York, N. Y. 340, 341
Williams, David L., Richville, N. Y. 342
Williams, David Talog, Fort Wayne, Ind. 1877
Williams, Edward F., 4471 Oakenwald st., Chicago, Ill. 62, 160
Williams, Edward John, Maplewood, Mo.
Williams, Edward M., Northfield, Minn. 1869
Williams, Edwin S., Saratoga, Cal. 1864
Williams, Eugene E., New London, O. 1899
Williams, E. Rhys, 572 Grant st., Buffalo, N. Y. 334
Williams, Florence L., Eau Claire, R.F.D., Wis. 1909
Williams, Francis L., Elk Mound, Wis. 1908
Williams, George, Beardstown, Ill. 154
Williams, George C., Keokuk, Ia. 184
Williams, George H., Cobden, Ill. 154, 160
Williams, Harriot E., Black Earth, Wis. 1896
Williams, Harry T., *Sec.*, 19 So. LaSalle st., Chicago, Ill. 1894
Williams, Hugh A., Washington Mills, N. Y. 346
Williams, Isaac T., Slatington, Pa. 390, 394
Williams, James, Scranton, Pa. 394
Williams, J. Christopher, Orwell, Vt. 428
Williams, John H., Castleberry, Ala. 84
Williams, John H., Redlands, Cal. 106
Williams, John K., Peacham, Vt. 1866
Williams, John M., Iowa City, R.D., Ia. 188
Williams, Lewis, 26 Faxton st., Utica, N. Y. 1867
Williams, Lloyd, Oskaloosa, Ia. 184
Williams, Mark, *A. B. C. F. M.* 476, 1865
Williams, Mark W., Sauk Rapids, Minn. 276, 284
Williams, Mrs. May A., Fairport Harbor, O. 1909
Williams, M. H., *Ed.*, 1816 Chestnut, Phila. 1868
Williams, Peter O., New Salem, N. D. 1901
Williams, Robt. H., Fowler, Kan. 1903
Williams, Stephen, Greenwich, R.D. 26, Conn. 118
Williams, Theo. C., Imlay City, Mich. 266, 267
Williams, Thistle A., Delavan, Wis. 448
Williams, Thos., 4401 Orchard av., Richmond Hill, N. Y. 334
Williams, Thomas A., Salem, Conn. 126
Williams, Thomas E., Newark Valley, N. Y.
Williams, Thomas P., Houlton, Me. 214
Williams, Walter B., Bridgewater, Mass. 230
Williams, William, Mt. Carmel, Pa. 392
Williams, William D., Pottsville, Pa. 388
Williams, William Glyn, Fair Haven, Vt. 424
Williams, Wm. H., Springfield, Mo. 1875
Williams, Wm. J., Fairport Harbor, O. 372
Williams, Wm. T., Shamokin, Pa. 394
Williams, Wm. T., Martins Ferry, O. 372
Williams, Willis K., Sharon, Pa. 394
Williams, W. Tyrer, Sterling, Kan. 202, 203
Williams, Wolcott B., Charlotte, Mich. 1854
Williamson, Allen J., *St.*, Columbus, O. 1889
Williamson, James S., Lansing, Mich. 266

Willis, Herbert M., Atchison, Kan. 1908
*Willis, John F., Bossburg, Wash. 1891
Willis, Josiah G., Wilbraham, Mass. 1876
Willis, J. Vincent, Niantic, Ill. 1875
Willisford, Edwin H., Glendale, Cal. 102, 103
Williston, Martin L., Long Ridge, Conn. 126
*Willman, Frederick A., Eureka, S. D. 1892
Willming, Charles B., Lisle, Ill.
Willmott, Benj. A., Quincy, Mass. 1896
Willoughby, Albert S., Three Rivers, Mich. 1890
Willoughby, Bertram A. G., 2022 Trip av., Chicago, Ill. 158
Willson, Theo. B., New Haven, Conn. 1879
Wilson, Albert, Winfred, S. D. 406, 414
Wilson, Alfred G., Waupun, Wis. 458
Wilson, Charles B., Los Angeles, Cal.
Wilson, Clarence H., Glen Ridge, N. J. 326
Wilson, Clinton W., Plymouth, N. H. 320, 481
Wilson, Daniel E., 303 E. Kiernan av., Spokane, Wash. 1890
Wilson, David L., Belfast, Me. 210
Wilson, Edward C., Little Rock, Ia. 186
Wilson, Edwin P., Portland, Me. 1871
Wilson, Fred A., Andover, Mass. 226
Wilson, George H., Compton, Cal. 102
*Wilson, George H., Fayetteville, N. C. 1900
Wilson, Gerhart A., Pawtucket, R. I. 1892
Wilson, Henry, Covert, Mich.
Wilson, John J., 1977 Garfield av., Kansas City, Kan. 1878
Wilson, John R., Bangor, Me. 1895
Wilson, John W., Lake Geneva, Wis. 452
Wilson, Lawrence A., Helena, Mont. 298, 299
*Wilson, Louis M., West Bloomfield, N. Y.
Wilson, Samuel J., Princeton, Me. 218
Wilson, Sherman B., Wilmette, Ill. 1862
Wilson, Theodore, Montclair, N. J. 1910
Wilson, Thomas H., Montclair, N. J. 326, 327
Wiltberger, Louis W., Dover, Ill. 160
*Wilton, Richard T., Goldfield, Nev.
Wiman, Gustaf, Waltham, Mass. 252
Winchester, Benjamin S., 14 Beacon st., Boston, Mass. 46, 1897
Winey, Tekoa S., Portland, Ore. 388
Wingate, Henry K., *A. B. C. F. M.* 476, 1893
*Winger, James J., Tempe, Ariz. 1865
Wingrove, William, Silt, Colo.
Winn, Fred E., Redlands, Cal. 1893
Winship, Albert E., *Ed.*, Somerville, Mass. 1875
*Winslow, Dana E., Oberlin, O. 1908
Winslow, Edward C., West Newton, Mass. 1881
Winslow, Jacob, Los Angeles, Cal. 1875
Winslow, Lyman W., Paradise, Cal. 98
*Winter, Frank H., Spokane, Wash. 7, 442
Winter, Paul, Clearwater, Minn. 278
Wirt, Loyal L., 479 Orchard st., Oakland, Cal. 1891
Wishum, A. Elliott, Andalusia, R.D. 3, Ala. 1908
Wiska, August, Inland, Neb. 306
Wismer, Ernest L., Bristol, Conn. 114
Wisse, Iman, Grand Rapids, Mich. 1905
Wissler, Henry L., Grinnell, R.D. 2, Ia. 180, 188
Wiswall, Alex., Uxbridge, Mass. 252
Wiswall, Fred. M., Newfane, Vt. 1890
Withey, Fred'k N., *bus.*, 3824 Budlong av. Los Angeles, Cal. 1901
Withington, Wilfred, 5400 1st av. N. E., Seattle, Wash. 442
Wittler, Milton, Brookfield Center, Conn. 114
Wolcott, Dana M., Rutherford, N. J. 1871
Wolcott, Edgar C., Sioux City, Ia. 1906
Wolcott, N. H., Long Beach, Cal. 103, 1870
[Wolcott, William E., deceased, 32
Wolcott, William H., Mission Hill, S. D. 410
Wolfe, A. J., Dungannon, Va.
Wolter, Carl W., Parkston, S. D. 410
Womer, Parley P., The Augus, St. Paul, Minn. 284
Wood, Abel S., Keuka Park, N. Y. 1867
Wood, Alfred A., Mantorville, Minn. 264
Wood, Arthur M., Henrietta, N. Y.* 338, 339
Wood, Benjamin C., Rochester, N. Y. 1894
Wood, Charles F., Providence, R. I. 400
Wood, Franklin P., Acton, Mass. 1871
Wood, George E., Red Oak, Ia. 190
Wood, Irving F., *Pf.*, Northampton, Mass. 1894
Wood, Lambert L., Snohomish, Wash. 442
Wood, Orrin O., Haigler, Neb. 1909
Wood, Samuel, Goodland, Kan. 200
*Wood, Steven R., *Ch.*, Oakland, Cal. 1892
Wood, Sumner G., Winchester, N. H. 322
Wood, Wallace H., No. Collins, N. Y. 1898
Woodbridge, Richard G., Vergennes, Vt. 430
Woodbury, Frank P., *Pf.*, Washington, D. C. 1865
Woodcock, Albert C., Mantorville, Minn. 280
[Woodcock, Henry E., deceased, 32
Woodcock, Thomas J., Alton, Kan. 196
Woodfin, Hardy, Dupo, Ill. 160
Woodford, Mrs. Lucy Carter, Atchison, Kan. 196
Woodhull, Geo. H., Waubansee, Kan. 1888
Woodin, Herbert P., Auburn, Me. 210, 516
*Woodlock, Alfred L., Dexter, Mich. 1895
Woodman, Geo. E., Freeport, Me. 214
Woodmansee, Frank M., Custer, Mich. 262
Woodring, Wm. H., 48 North 21st st., Columbus, O. 372
Woodrow, Sam'l H., Washington, D. C. 40, 46, 132, 514, 515
Woodruff, Alfred E., 9703 Raymond av. S. E., Cleveland, O. 370
Woodruff, Emily C., Olean, N. Y. 1893
Woodruff, Frank E., *Pf.*, Brunswick, Me. 1883
Woodruff, Henry C., Bridgeport, Conn. 114
Woodruff, Lyle D., *A. B. C. F. M.* 476, 1906
*Woodruff, Purl G., Crestview, Fla. 1891
Woodruff, Watson, Lynn, Mass. 7, 240
Woods, Merrick W., Wichita, Kan. 1897
Woodside, Thos. W., *A. B. C. F. M.* 476, 1884
Woodsum, Walter H., *Citrus, Porto Rico*, 1895
Woodward, Geo. H., Hebron, Me. 1897
Woodwell, George M., So. Bristol, Me. 212
Woodwell, William H., Haddam Neck, Conn. 118
Woodworth, Arthur V., *Pn.*, Grand View, Tenn. 416
Woodworth, Chas. L., Portland, Me. 1889
[Woodworth, Darius, deceased.
Woodworth, F. G., *Pr.*, Tougaloo, Miss. 78, 290, 291
Woodworth, Leverett S., Melbourne, Fla. 400, 401
Woolworth, Wm. S., 148 Halsey st., Brooklyn, N. Y. 1890
Worcester, Edward S., Norwich, Conn. 124
*Worden, Sylvanus A., 109 Cornell st., Ithaca, N. Y. 1880
*Worrell, William B., Valencia, Kan. 1899
Worthington, Wm., *Pn.*, Walla Walla, R.F.D. 5, Wash. 1904
Worthley, Henry O., Lincoln, Me. 216
Woth, Frederick, Avoca, Ia. 178
Wray, Alfred K., 3911 Blair av., St. Louis, Mo. 294
Wrbitzky, Edmund, Silver Lake, Minn. 284
Wright, Abiel H., *Ch.*, Portland, Me. 218
Wright, Alfred C., *A. B. C. F. M.* 476, 1886
Wright, Amzi C., Los Angeles, Cal. 1889
Wright, Cassius E., Washington, D. C., 1871
Wright, David B., 6728 Peoria st., Chicago, Ill. 1910
Wright, Edwin F., Friend, Neb. 304
Wright, Eugene F., Lexington, Ill. 1873
Wright, G. Frederick, Oberlin, O. 55, 1863
Wright, George W., Boston, Mass. 1877
Wright, John, Des Moines, Ia. 1894
Wright, Malan H., East Northfield, Mass. 1882
Wright, Mary Page, Gaza, Ia. 182
Wright, Reuben B., Boise, Ia. 1877
Wright, Richard, Cambridge, Mass. 232
Wright, Thomas J., Ferndale, R.F.D. 1, Wash. 1891
Wright, Turner, Ashland, Ala.
Wright, William E., Middletown, Del. 1902
Wrigley, Francis, Hawley, Minn. 280
Wuflestad, Swen, Fargo, N. D. 1904
Wyatt, Charles, Cheney, Wash. 1888
Wyatt, Francis O., Cheney, Wash. 436
*Wyche, Lewis H., Trinity, Ga. 1881
Wyckoff, Edwin D.
Wyckoff, Herbert J., Norwich, Conn. 124

Wyckoff, James L. R., N. Woodbury, Conn. 1869
Wyland, Benj. F., 333 Halsey st., Brooklyn, N. Y.
Wyman, Benson N., Salamanca, N. Y. 344, 345
Wynns, J. C., Harrison, Ark. 1903
Yaeger, Edward J., E. Weymouth, Mass. 254
Yager, Granville, Braintree, Mass. 1876
Yale, David L., Enfield, Conn. 118
Yarrow, Ernest A., *A. B. C. F. M.* 476, 1904
Yarrow, Philip W., 3516 Bosworth av., Chicago, Ill. 158
Yarrow, Sidney R., Mill Valley, Cal. 1877
Yauger, Francis A., Olympia, Wash. 1895
Yoakum, Guy D., 1801 Fairview st., Berkeley, Cal. 94
York, Frederick E., Grand Rapids, Mich. 1870
Yorke, Burt L., W. Medford, Mass. 46, 242
Youker, David G., Gowrie, Ia. 1876
Young, Albert A., Winona Lake, Ind. 1863
Young, Arthur G., Mapleton, Minn. 280
Young, Charles S., Northwood, N. H. 1890
Young, Fred Pentz, 5 Franklin st., Poughkeepsie, N. Y.
*Young, Harry W., Seattle, Wash. 1893
Young, James C., Bozrah, Conn. 118
Young, William E., *bus.*, Portland, Ore. 1893
Young, W. S., *bus.*, Boise, Ida.
Youngclaus, Walter J., Peninsula, R.F.D., O. 7, 376
Younkin, Cyrus L. D., Boston, Mass. 1893
Youtz, Herbert A., *Pf.*, Auburn, N. Y. 1897
Yukl, Adolf, West Willington, Conn. 372, 373
Zackman, Robert H., Oglesby, Ill. 1906
Zellars, Edwin G., Spencer, Mass. 250
Zicklefoose, Francis A., Montrose, Colo. 110
Ziegler, Wm. H., St. Louis, Mo. 294
Zimmerman, B. C., Cheyenne Agency, S. D. 1902
Zocher, George L., Dubuque, Ia., 182
Zumbro, William M., *A. B. C. F. M.* 476, 1894
Zumwalt, Clerin, S. Topeka, Kan. 1901

SUMMARY OF LIST OF MINISTERS.

Pastors,	3,691	Principles,	12
Without charge (including supplies),	2,420	Secretaries,	67
Business,	32	Superintendents,	55
Chaplains,	7	Teachers,	23
Editors,	23	Deceased,	138
Evangelists,	21		
Missionaries,	222	Total,	6,883
Presidents,	43		
Professors,	129	"Starred,"	386

LIST OF LICENTIATES REPORTED.

THIS list contains the names of those apparently *reported as under care*, with references to the pages where any such are mentioned as supplying churches. It includes also some names starred (*), which denotes that these persons, while reported as supplying churches, are not reported to be approbated by or under the care of any Congregational organization.

Further. 1. This list does not agree with the number given in State Minutes, because all ordained since the lists were reported are here dropped. 2. The post-office addresses are often delusive, the place being that of temporary service only. 3. Names followed by state only are of persons approved in the state mentioned, no residence being reported. 4. The list is incomplete, because some states make no full report of licentiates. 5. The contracted name of a state in brackets means that the name was reported by that state although the person may reside elsewhere.

Adams, L. Gaston, Andalusia, R. D. 5, Ala. 82
Aeschbacker, Joseph E., Worland, Wyo. 460
Ahlsted, Thure E., Perth Amboy, N. J. 326
Ainslee, Thomas, Rapid River, Mich. 260, 270
Alexander, G. H., Sheridan, Mich. 262, 272
Allen, H. W. W., Danbury, Neb. 304, 306
Allen, W. A., Silver Lake, Tex.
Allen, W. H. H., Baroda, Mich. 258
Anderson, C. L., Mankato, Minn. 280
Anderson, Ernest, Titusville, Pa. 394
Apelian, B. K., Grafton, O. 372
Arnett, E. J., Harvey, No. Dak. 360
Arthur, Sydney, Clear Lake, R.D. 1, Ia. 186, 188
Bachelder, E. E., Plainfield, Vt. 428
Bachelder, Horace, Bruce, Wis.
Baker, George, Waldron, Kan.
Barton, W. H., Chicago, Ill.
Bast, C. P., Stitzer, Wis. 446, 450, 452
Batchelor, H., Bruce, Wis. 446
Bau, Takeshi, Olaa, T. H. 148
Bean, Joseph P., Newell, R.D. 2, Ala. 84
Bell, A. B., Wadhams, N. Y.
Benedict, Elmer, Stillwater, Minn. 286
Bennett, H. G., Wewela, So. Dak. 410, 414
Bergen, H., Iroquois, So. Dak. 408
Birch, Guy, Center, Neb. 302
Bissell, H. M., Eagle Butte, So. Dak. 406
Blakeway, H. N., Broadview, Mont. 298
Boalch, Alfred, Gem, No. Dak. 360, 366, 364
Boaz, William M., Coaldale, Pa. 390
Borst, H. W., Milaca, Minn. 282
Bowins, W. C., Cedar, Mich. 260, 266, 268
Bowman, Henry M., Glen Ellen, Cal. 96
Brainerd, Ezra, Middlebury, Vt.
Breed, N. J., Grinnell, Ia.
Briggs, Frank L., Indian Orchard, Mass. 250
Brinton, W. T., Fayetteville, N. C.
Brott, A. D., Leslie, So. Dak. 408, 412
Brown, Alva F., Lawrenceville, R.D., Ga. 142
Brown, J. T., Greensboro, R.D. 4, N. C.
Brown, Thomas L., Overly, No. Dak. 364
Brumfield, T. M., Painesville, Ohio, 376
Burgstabler, H. J., St. Paul, Minn. 284
Burton, Walter T., Fayetteville, N. C. 250
Bushnell, John F., Park Ridge, N. J. 326
Bushnell, John F., Kidder, Mo. 292
Butler, John, East Sumner, Me. 220
Caldwell, R. T., Chippewa Lake, Mich. 260, 270
Calkins, E. D., Arion, Ia. 178
Carney, Jesse, Jennings, Okla. 382
Childs, Mrs. L. S., Glencol, Okla.
Clark, J. H., Akeley, Minn.
Coggins, A. G., Edgerton, Wis. 450
Collins, E. D., Middlebury, Vt.
Conway, James, Orange City, Fla.
Cowman, Joseph, Sherwood, Ore. 388
Cox, Ellen P., Ellsworth, Minn. 278
Croissant, Philipp, Alliance, Neb. 302, 308
Cumming, A. D., Bordulac, No. Dak. 356
Dalzell, Robert, Brimley, Mich. 258, 260
Davies, Arthur T., Arlington, Neb. 302
Davis, W. W., Minneapolis, Minn.
DeBenham, Walter, Dodge, Neb. 304, 306
Dick, J. I., DeWitt, Neb. 304, 310
Dillon, M. B., Denver, Colo. 108
Dodds, Anthony, Cass Lake, Minn. 276
Drake, W. D., Buffalo, Okla.
Drysdale, William, Homestead, Pa. 390
Dull, William E., Garfield, Kan. 198
Duncan, John, Alvord, Ia. 178
Eckhardt, J. G., ————, Wis.
Elkins, Geo. H., Grantwood, N. J. 326
Emerson, P. A., Burlington, Vt.
Ericson, Albert, Garretson, So. Dak. 406
Ericson, D. E., Chicago, Ill.
Forsythe, William H., Eden, Ill. 162
Foster, Elliot O., Columbia, Conn. 116
Foster, Jesse, Gage, Okla.
Frazer, James A., Dexter, Me. 212, 214
Fukuda, J., Paia, T. H. 150
Fuller, Ruth, Wilton, No. Dak. 364, 366
Fu, So Yet, Hilo, T. H. 146
Gaffney, Charles, Wallula, Wash. 444
Garrett, James T., Sandoval, Ill. 168
Gates, Merrill E., Washington, D. C.
Gazarian, Gaspar, Parlier, Cal. 98
Giffen, Thomas T., Antioch, Cal. 94
Gilmore, Percy A., East Calais, Vt. 424
Graham, W. B., Atlanta, Ga. 140
Green, Arthur, Houghton, So. Dak. 408
Greep, Orpha, Caledonia, No. Dak. 356
Griffith, P. M., Svea, Fla. 136
Haas, Nathaniel, Ashton, So. Dak. 404
Haley, W. H., Minneapolis, Minn. 282
Hall, G. A., Lyndon, Vt. 426
Hall, Henry B., Chicago, Ill. 158
Hammond, William E., Garden Prairie, Ill. 162
Haney, Earl W., Los Angeles, Cal. 104
Harper, W. S., Fedora, So. Dak. 406, 412
Harris, Clyde C., Van Cleve, Ia. 192
Harris, H. F., Iowa Falls, Ia.
Hartmann, F. D. G., Smyrna, N. Y. 344
Hatch, Charles A., Sandy Point, Me. 220
Hatch, Charles A., Gaysville, Vt. 426, 428
Hawkinson, G. S., Springfield, Mo. 294
Heafield, Harold, Johannesburg, Mich. 266
Heckart, J. T., Florence, Okla. 382
Henson, F. D., Keokuk Falls, Okla.
Hershey, D. C., Dalton, N. H. 316
Hill, W. J., Lesterville, So. Dak. 408
Hines, Herbert H., Centerdale, Ia. 180
Hines, J. P., Troy, N. C.
Hodges, W. H., Monterey, Pa. 392
Hoening, Lawrence, Highlands, Ind. 174
Hoffman, Robert, Aurelia, Ia. 178
Holman, R. O., Benzonia, Mich. 264
Homer, W. J., Brainerd, Minn.
Hopkins, E. K., Lebanon, R.D. 4, Kan. 196
Horner, W. J., Brainerd, Minn. 276
Horning, Lawrence, Highlands, Ind.
Howlett, W. M., Mount Sinai, N. Y. 340
Humphrey, Edward, Hopkins, Mich. 264, 266
Hurlbut, Mrs. W. H., Farwell, Tex.
Irwin, Frank M., Froid, Mont. 298, 300

James, D. M., West Newbury, Vt. 428
Jennings, M. M., Groton City, N. Y.
Johnson, Harmon O., Dorsey, Mont. 298, 300
Johnson, O. C., Cottonwood, So. Dak. 406
Johnston, E. H., Birmingham, R.D., O. 372
Jones, Abram, Utica, N. Y.
Jones, David E., Green Ridge, Mo. 292, 294
Jones, W. E., East Boston, Mass. 228
Jones, W. O., Utica, N. Y.
Julin, Karl O., West Paris, Me. 218
Kahue, B. W., Onomea, T. H. 148
Kajiro, T., Honolulu, T. H. 146
Keaolilani, J. M., Keokea, T. H. 148
Kelts, William P., Cambridge, Neb. 302
Kilbourn, A. S., Enfield, N. H. 316
Kinney, Ira E., Chase, Mich. 260
Kirkland, Henry B., Essex, Conn. 118
Kitt, A. Ross, Eugene, Ore. 386
Klein, A. F., Earl, Wis. 448, 452, 456
Knight, Chas. L., Kingfisher, R.D., Okla. 382, 384
Krook, C. N., Lake Helen, Fla.
Krueger, E. T., ———, Wis.
Kui, Gee, Wailuku, T. H. 150
La Bounty, George, Orlando, Okla.
Lamb, H. D., Dewey, So. Dak. 406, 408, 410
Lambert, H. W., Joplin, Mo. 292
Lannholm, Chas. V., So. English, Ia. 184, 192
Lee, Harry J., Chicago, Ill. 158
Le Fevre, John S., Bridgewater, Vt. 422
Lewis, H. A., Bass River, Mich. 258
Lillie, Asa C., Beulah, Ia. 178, 184, 186
Lindquist, G. E. E., Berlin Heights, Ohio, 368
Lindquist, J. A., St. Joseph, Mo. 294
Lord, Amos J., Orange, Vt. 428
Lucas, A. B., Ransom, Mich. 266, 270
Luke, D. G., De Soto, Wis. 448, 450, 456
Lyford, G. D., Buckley, Mich. 260, 272
Lyon, W. E., Crystal, Mich. 260, 262
McAlister, Martin V., Eliot, Me. 214
McDonald, J. H., Agra, Okla.
McKenzie, Duncan, Garden, Mich. 262, 264
McLaren, John M., Sandisfield, Mass. 248
McMurray, W. A., Westlake, Ida. 152
McNeir, W. K., Running Water, So. Dak.
Maeda, Kametaro, Ewa, T. H. 146
Mahaiula, Z., Olaa, T. H. 148
Malher, M. E., Alleman, Ia. 180, 188
Mamiya, S., Wailuku, T. H. 150
Manson, Mark C., Adin, Cal. 94
Marlott, Homer C., Eden Valley, Mont. 298, 300
Martin, Alfred, Cambridge, Mass.
Matthews, J. C., Suttons Bay, Mich. 268, 272
Mayos, J. C., Carbondale, Kan. 196, 198
Meade, J. H., ———, Okla.
Merrit, James, Callendar, R.D. 1, Ia.
Mershon, Harry G., Rockton, Ill. 162, 168
Miller, D. J., Ada, Mich. 258, 262
Molde, Christ, Swanville, Minn. 286
Morris, J. S., Two Rivers, Wis. 458
Moss, R. E., Eagle River, Wis. 448, 450
Munson, M. C., Adin, Cal.
Nagamori, S., Waialua, T. H. 150
Nagel, E. M., St. Louis, Mo.
Nevins, Charles L., Sylvan, Wash. 444
Ohlson, Algoth, Bridgeport, Conn. 114
Okamoto, Kakichi, Lihue, T. H. 148
O'Neill, R. B., Kilbourn, R.D., Wis. 446, 448, 450
Orr, A. J.
Osmun, Nellie, Deering, No. Dak. 358
Pake, Nugent, Laurel, Fla.
Parks, Pascal, Shevlin, Minn. 284
Parker, G. Russell, Farnhamville, Ia. 182, 190
Parker, Wm., Thompsonville, Mich. 260, 262, 264
Parr, H. E., ———, Wis.
Parr, Harry E., Lockport, Ill. 162
Patterson, H. H., Bedford, Mich. 258
Patterson, V. M., East Lake, Mich. 262, 268, 270
Paul, R. W., Fremont, Mich. 264
Pauley, Albert E., Central City, Ia. 180, 184
Peary, Percy, Rollo, Ill. 168
Perry, George, Oacoma, So. Dak. 410, 412
Peters, Joseph C., Avena, Wis. 446
Peterson, Andrew, Twana, Wash.
Peterson, E. E., Union Center, N. Y. 346
Petterson, Albert, Little Falls, Minn.
Phillips, Joseph, Candor, N. Y. 334
Pierce, W. R., Silver Creek, Neb.
Ping, U. Cho, Kohala, T. H. 148
Pitman, H. H., Hartwick, Ia. 184
Pitt, G. Paul, Maybell, Colo. 110
Plumer, Cecil, Ludlow and Tollwei, Ky. 206
Pohlhammer, J. T., Grand Marais, Minn. 280
Poulson, M. S., Rokeby, Neb. 308
Powles, F. S., Milwaukee, Wis. 452
Price, W. R., East Charleston, Vt. 424, 428
Priestly, J., Ada, So. Dak. 404
Pritchard, N. M., Vermontville, Mich. 272
Rankin, O. H., Guildhall, Vt.
Ranslow, E. J., Seabreeze, Fla.
Reese, George H., Hillsboro Centre, N. H. 318
Remmey, John B., Philadelphia, Pa. 392
Richardson, Bert L., Richland, R.D. 2, Ia. 180
Richmond, John M., Ormond, Fla.
Roberts, Clarence B., Egg Harbor City, N. J. 326
Robinson, W. J., Britt, Ia.
Ross, Thomas M., Carroll, Me. 212, 220
Rothwell, Walter, Ulen, Minn.
Russell, Alec, Carter, So. Dak. 404
Safford, George C., Huntley, Ill. 162
Sage, Emeda, West Medfield, Me. 216
Sakowsky, A., ———, Wis.
Sarber, Carl H., Guthrie, Okla. 382
Saucier, James W., Fruitvale, Tex.
Sawyer, William E., Thomaston, 128
Scott, W. C., Big Lake, Minn. 216
Shafer, Walter C., Wellington, R.D., O. 376
Shinn, Fannie C., Adams, No. Dak. 356, 362, 364
Shiraishi, Kirinshi, Makaweli, T. H. 148
Shirk, Harry M., Ankeny, Ia. 178
Simpson, Geo. J., Fort Dodge, Ia.
Simpson, George J., Moorland, Ia. 186
Sipes, E. J., North Adams, Mich. 268
Skidmore, N., S. S. Marie, R.D., Mich. 270
Skooglund, Enoch H., Pittsburg, Pa. 392
Slaton, W. U., Galena, Tex.
Smith, Mrs. C. W., Lawton, No. Dak. 362
Smith, Fred. C., Lewiston, Mich. 266
Smith, George, Staceyville, Me. 220
Smith, G. Byron, Iberia, Mo. 292
Snook, B. D., Alba, Mich. 258
Sokabe, Shiro, Honomu, T. H. 146
Speer, C. G., Wolverine, Mich. 274
Spooner, A. L., Konger, Wis. 450, 452, 454
Spooner, L. A., Neosho, Mo. 294
Stallard, H. C., Miller, So. Dak. 410
Steele, Geo. W., Troy, N. C.
Stever, Fred. A., Fargo, No. Dak. 280
Stever, F. A., Fargo, No. Dak. 358
Steward, Glen, Crested Butte, Colo. 108
Stillwell, Frederick, Fargo, No. Dak.
Stowe, Fred W., Herrick, So. Dak. 408
Stowe, Fred. W., Naper, Neb. 308
Stratton, H. L., Meckling, So. Dak. 410
Strong, F. P., Mary Esther, Fla.
Sweet, John E., Deer River, N. Y. 336
Talbot, F. H., Gardner, No. Dak. 360
Talbot, Louis T., Chicago, Ill. 160
Thomas, Newton, Meyers Falls, Wash. 440
Thomas, William, ———, N. Y.
Thompson, C. G., Chickasha, Okla.
Towne, Charles H., Albertville, Wis., *M. E.* 446, 448, 458
Traynor, R. J., Jamaica, Vt. 426
Vaska, Francis, Hedgesville, Mont. 298, 300
Velasco, Balderino, West Tampa, Fla. 136
Wandby, Charles E., Dickens, Ia. 182, 184
Wangelin, Fred G., Steamboat Rock, Ia. 190
Ward, Geo. M., Aurora, N. Y.
Watkins, Gordon, Buchanan, No. Dak. 356
Watkins, W. A., ———, Okla.
Wells, C. H., Agra, Okla. 382
Weng, Tsin Hui, Waimea, T. H. 150
White, Robert S., Chicago, Ill. 158
Wilcox, James, Bloomer, Wis. 458
Wilcox, Sidney W., San Francisco, Cal. 98
Wilhoit, Roy, Nichols, Mo.
Wilson, Frances, Hermosa, So. Dak. 408

Wilson, H. W., Brentford, So. Dak. 404
Wilson, William, Sioux City, Ia. 190
Winiger, Fred. W., ———, Minn.
Wintz, R. L., Saranac, Mich. 270
Woodbury, C. V., Northfield, Vt.
Woodworth, L. S., Melbourne, Fla.
Wooley, B. F., Exway, N. C.
Wooley, Edwin, Highland, Mich. 264
Wooley, H. J. L., New Haven, Mich. 260, 268
Youtz, Ernest, Guilford, R.D., Conn. 124

LIST OF MINISTERS

OF OTHER DENOMINATIONS SUPPLYING CONGREGATIONAL CHURCHES, INCLUDING SOME WHOSE POSITIONS ARE NOT KNOWN OR SPECIFIED.

Addison, Stanley H., Dennis, Mass., *Meth.* 234
Akerman, N. B., South Natick, Mass., *Meth.* 244
Akley, L. O., Sinclairville, N. Y., *U. B.* 344
Allen, Frank H., Denver, Colo., *Pres.* 108
Allison, Oscar E., Francestown, N. H., *Meth.* 316
Andrus, E. E., Galesburg, Wis. 450, 452
Armstrong, Henry C., Shelton, Conn., *Dis.* 120
Atchison, Wilbur F., Blue Island, Ill., *Meth.* 154
Ayer, William O., Kenduskeag, Me., *Bapt.* 214
Axtell, John W., Hamilton, N. Y., *Pres.* 336
Babb, J. F., Deerfield Center, N. H., *F. B.* 316
Bailey, Mark, Galesburg, Mich., *Bapt.* 264
Baker, J. Thompson, Missouri Valley, Ia., R. D. 1, *Pres.* 186
Ballou, W. J., Ludlow, Vt., *Pres.* 426
Ballou, W. L., Tyson, Vt., *Pres.* 430, 431
Barnard, Orlo E., Troy, Vt., *M. E.* 430, 432
Barnett, Carl H., Madison, R. D., Conn., *Dis.* 124
Barrett, Joel P., The Forks, Me., *F. B.* 220
Beatty, W. B., Elk Point, So. Dak., *U. B.* 406
Bennett, Peres N., Elyria, Ohio, *U. B.* 372
Black, Hugh, Montclair, N. J., *Pres.* 326
Black, Jas. H., Hammond, Wis., *Pres.* 450
Block, H. H., Butternut, Wis., *Ev. Asso.* 446
Bogenholm, Wm., Wood Lake, Wis., *Sw. Cov.* 458
Boice, W. T., Pierpont, Ohio, *Chr.* 376
Bradeen, F. L., Deary, Ida., *U. B.* 152
Bradley, Matthew, Grand River, Ohio, *Pres.* 376
Bragdon, V. Eddy, Standish, Me., *F. B.* 220
Bridgford, John S., North Truro, Mass., *Meth.* 252
Brooks, J. H., Minturn, Colo., *M. E.* 110, 112
Brown, Charles H., Winthrop, N. Y., *Pres.* 346
Brown, George E., Tyngsboro, Mass., *Meth.* 252
Bryant, Robert A., South Hanson, Mass., *Pres.* 238
Bucks, Charles A., Oswego, Ill., *Meth.* 166
Bugbee, Bertram, Westford, Conn., *Bapt.* 128
Buley, Thomas M., Calexico, Cal., *M. E.* 102
Campbell, F. S., Canaan Four Corners, N. Y., *Pres.* 334
Campbell, Gilbert W., Easton, Conn., *Dis.* 116
Carter, James, Clarissa, Minn., *M. E.* 278
Carver, Fred. E., Dracut, Mass., *Bapt.* 234
Cashmore, Wm., Jericho, Vt., *M. E.* 426, 430
Chapman, W. J., Castleton, Vt., *Meth.* 424
Charlton, E. C., Heath, Mass., *Meth.* 238
Clark, Ethelbert F., Forest City, Ia., *U. B.* 182
Cleveland, D. M., Wilmot, N. H., *Bapt.* 322
Conway, James, Orange City, Fla., *Pres.* 134
Coulter, Charles W., Derby, Conn., *M. E.* 116
Cowan, John F., Kohala, T. H., *M. P.* 148
Cross, William, Kemper, Ill., *Meth.* 162
Cudworth, E. S., So. Wardsboro, Vt., *M. E.* 430
Cummings, Charles S., Auburn, Me., *Meth.* 210
Cutter, Henry P., Worcester, Mass., *Bapt.* 256
Daggett, A. C., Luray, Kan., *U. B.* 196
Daniels, Lilian, Norwich, R. D. 7, Conn., *Meth.* 122
Dann, Frank, Thompson, Ohio, *Bapt.* 378
Darrow, Earl W., Willington, Conn., *Bapt.* 130
Davidson, H. S., Loudon, N. H., *Pres.* 318
Davis, J. S., Hartford, Wis., *M. E.* 450
Davis, Robert H., Glen View, Ill., *Meth.* 162
Davis, W. W., Minneapolis, Minn. 282
Davison, F. E., West Rutland, Vt., *Bapt.* 432
DeLapp, A. C., Oto, Ia., *M. E.* 188
DeVol, Charles, Santa Rosa, Cal., *Chn. All.* 100
Doty, Earl I., Chillicothe, Ohio, *U. B.* 370
DuBois, William L., State Line, R. D., Mass., *Meth.* 254
Dudley, John H. M., Elizabeth, N. J., *Pres.* 326
Dum, R. S., Ault, Colo., *M. E.* 108
Dunlap, Alton K., Salisbury, N. H., *Bapt.* 320
Eddy, Milo S., Glover, Vt., *M. E.* 426
Eells, Edward, Worcester, Mass., *Pres.* 256
Enchhorn, John, Turkey Creek, Neb., *Luth.* 310
Evan, Philip, Strong City, Kan., *M. E.* 202
Everingham, J. E., Short Falls, N. H., *Bapt.* 316
Ferguson, John B., Howe, Ind., *Pres.* 174
Finkbinder, Thos. J., Naperville, Ill., *Evan.* 154
Fleming, L. A., Edmond, Okla., *U. B.* 382
Fontaine, James M., Meadville, Mo., *Pres.* 292
Foss, T. E., Franksville, Wis., *M. E.* 456
Foster, Edward B., New Gloucester, Me., *F. B.* 216
Franklin, J. B., Henagar, Ala., *Prim. Bapt.* 82, 84
Fuller, W. H., Coloma, Mich., *Bapt.* 260, 272
Gane, H. H., Dustin, Neb., *Pres.* 304
Ganfield, Wm. H., Waukesha, Wis., *Pres.* 458
Garvick, Noah, Emerson, No. Dak., *Dis.* 358, 362
Gibson, Edwin H., Hanover, Mass., *Meth.* 236
Goddard, Alvin, Greenville, N. H., *Meth.* 318
Goodwin, E. E., Lebo, Kan., *M. E.* 196
Gorst, C. C., Thorndike, Mass., *Meth.* 246
Gotheridge, J., Bartlett, Ill., *Evan.* 154
Gray, John, Adrian, Mich., *M. P.* 272
Guptill, Orville J., Ellsworth Falls, Me., *F. B.* 214
Hadley, M. L., Lempster, N. H., *Univ.* 318
Hamley, E. J., Ripon, Wis., *Bapt.* 456
Hamner, J. Garland, River Edge, N. J., *Pres.* 328
Hanson, J. H., Centerville, Ia., *S. Meth.* 180
Harmon, A. D., Cable, Wis., *Chr.* 446
Harper, H. R., North Hampton, N. H., *Meth.* 320
Harries, A. J., Fergus Falls, Minn., *Pres.* 278
Heller, Peter, Salisbury, Vt., *M. E.* 430
Hemby, Josephus, Clio, R. D. 3, Ala., *Meth.* 82, 84
Hess, Burton L., Auburn, N. H., *Chr.* 314
Hey, Hugh, Marietta, Minn., *M. E.* 280, 282
Hill, A. E., Standish, Mich., *Dis.* 272
Hilburn, Nelson, East Nelson, Mich., *Bapt.* 262
Hiner, M. W., Hurdsfield, No. Dak., *M. E.* 360
Holten, J. F., Columbus, Mont., *M. E.* 298
Horne, W. A., Williams Bay, Wis., *Pres.* 458
Howard, T. A., Whiting, Vt., *Bapt.* 432
Hughes, Henry, Prospect, N. Y. 342
Hunt, C. C., Jamestown, R. D., N. Y., *M. E.* 338
Ibbotson, Joseph, Clayville, N. Y., *Pres.* 334
Ivey, A. M., West Salem, Wis., *M. E.* 458
James, H. J., Royalton, Wis., *M. E.* 456
Jenkins, D. E., Omaha, Neb., *Pres.* 308
Johnson, Ben. S., New Haven, Conn., *Dis.* 122
Johnson, Charles G., Northbridge Center, Mass., *Meth.* 244
Johnson, Danno D., Acton, Me., *Bapt.* 210
Johnson, P. J., Pike Grove, Wis., *M. E.* 454
Jopling, David, Lebanon, So. Dak., *C. & M. A.* 408, 412
Jorris, W. B., Moravia, N. Y., *Pres.* 338
Joslin, J. S., Twin Bluffs, Wis., *M. E.* 450
Kegel, Arnold, Church, Ia., *Pres.* 180
Keyser, William, Unadilla, Neb., *M. E.* 308
Knight, H. F., New Plymouth, Ida., *M. E.* 152
Krook, Cornelius W., Lake Helen, Fla., *M. E.* 134

Kruse, Charles F., Cortland, Neb., *Meth.* 306
Larson, Oscar G., Cleveland, Ohio, *Ev. Cov.* 370
Lawrence, A. A., Shutesbury, Mass., *Bapt.* 250
Lawrence, John C., Union, Me., *Adv.* 220
Lee, G. C., Edgerton, Minn., *M. E.* 278
Lemon, L. C., Black Earth, Wis., *M. E.* 446
Lewis, Arthur Grant, Cedar Grove, N. J., *Chr.* 326
Lewis, George E., Canton, So. Dak., *M. E.* 404
Lewis, Ida, Eden, Vt., *Bapt.* 424
Linderman, G. P., Coventryville, N. Y., *Bapt.* 336
Livingstone, John, Addison, Mich., *F. B.* 258
Lowden, J. M., Portland, Ore., *Bapt.* 388
Ludwick, W. E., Ulysses, Neb., *Ref.* 310
Lumley, Frederick E., Northford, Conn., *Dis.* 124
McArthur, Robert L., Bethany, Cal., *Meth.* 94
McClary, George S., Avon, Conn., *Dis.* 114
McClelland, A. R., Grandin, Mo., *Pres.* 292
MacDonald, Roderick A., Calais, Me., *Pres.* 212
McKeen, Silas H., Woodville, N. Y., *Chr.* 346
Mackintosh, F. H., Morton, Ill., *Pres.* 164
Marquardt, Albert A., Rockville, R. D. 1, Conn., *Pres.* 128
Marshall, William R., Chicago, Ill., *Evan.* 158
Martin, Oscar, East Gilead, Mich., *Bapt.* 262
Miles, H. A., West Hawley, Mass., *Meth.* 238
Millar, Samuel, Ticonderoga, N. Y., *Pres.* 344
Miller, C. T., Central Lake, Mich., *M. E.* 262
Miller, H. F., Chardon, R. D., Ohio, *Dis.* 374
Miller, James K., Nelson, N. H., *Bapt.* 320
Mitzel, Frank S., Somerdale, Ohio, *U. B.* 378
Morgan, John W., Bernardsville, N. J., *Meth.* 326
Mueller, Emil, Carthage, So. Dak., *U. Ev.* 404
Mumford, A. W., Webster, Mich., *M. E.* 272
Mumford, J. E., Woodston, Kan., *Bapt.* 196
Munroe, John J., Baiting Hollow, N. Y., *Ref.* 332
Orwick, J. F., Michigan Center, Mich., *M. E.* 268
Osborne, James A., East Hartland, Conn., *M. E.* 116
Osborne, William, Enfield, Mass., *Meth.* 246
Paden, William C., Bala, Kan., *Ref. Pres.* 196
Page, Alfred E., Parishville, N. Y., *M. E.* 342
Paine, Harvey H., North Orange, Mass., *Meth.* 246
Palmatier, Charles, Johnstown, Mich., *M. E.* 266
Pearson, Frank, Hancock, N. H., *F. B.* 318
Pendleton, John S., Bradford, N. H., *Bapt.* 314
Perkins, F. H., Tunbridge, Vt., *F. B.* 430
Perrin, J. D., Mattawan, Mich., *Dis.* 268
Peterson, H. M., Runnells, Ia., *Bapt.* 190
Phelps, Theron T., Ekalaka, Mont., *Bapt.* 298
Phelps, Virgil V., Billings, Mont., *Bapt.* 298
Phillips, G. H., Monroe, Neb., *Meth.* 308
Pierce, E. N., Falmouth, Mass., *Bapt.* 234
Pollock, George C., Bozrah, Conn., *Pres.* 114
Pontius, Myron L., Georgetown, Conn., *Bapt.* 118
Potter, A. B., Williston, Vt., *M. E.* 432
Powers, Granville F., Durham, Conn., *Dis.* 116
Price, James W., Ashland, Ore., *M. E.* 380, 388
Quick, Errett B., New Preston, Conn., *Dis.* 124
Ramsden, William, New Market, N. H., *Meth.* 320
Remington, A. W., Amherst, N. H., *Pres.* 314
Richardson, Lee H., Olmsted Falls, Ohio, *Pres.* 376
Richmond, John M., Ormond, Fla., *Pres.* 134
Riley, C. A., Copenhagen, N. Y., *Pres.* 334
Roadman, Earl A., Chelmsford, Mass., *Meth.* 232
Roberts, Harry B., Tuckahoe, N. Y., *Pres.* 344
Robinson, G. D., Dupree, So. Dak., *Pres.* 406
Rockwell, W. D., Lebanon, N. Y., *M. E.* 338
Rowland, G. M., Oneida Lake, N. Y., *Pres.* 342
Ruggles, Walter, Cortland, R. D., Ohio, *M. E.* 374
Saffron, P. G., Howard City, Mich., *Ev. Luth.* 266
Schenk, Philip L., Hyannis, Mass., *Pres.* 226, 256
Schlosser, Henry, Stamford, R. D. 30, Conn., *Pres.* 124
Schofield, W. G., Sheldon, Vt., *Bapt.* 430
Sias, George W., Waterford, Me., *Univ.* 222
Slocum, Henry T., Hubbardston, Mass., *Bapt.* 238
Smith, Francis A., Greenwich, Conn., *Meth.* 118
Smith, Frank M., South Portland, Me., *Meth.* 220
Smith, Henry D., Madrid, N. Y., *Pres.* 338
Smith, J. J., Gaylordsville, Conn., *Dis.* 126
Smith, O. W., Durand, Wis., *M. E.* 448
Snyder, John L., Shipsewana, Ind., *Wes. Meth.* 174
Snyder, Thomas, Niagara, N. Y., *Luth.* 340
Staebler, D. S., Rio, Ill., *Meth.* 168
Steele, Alexander, Newtown, Conn., *M. E.* 124
Stephenson, William, West Newark, N. Y., *Bapt.* 346
Sturgis, A. H., Cannon, Mich., *M. E.* 260
Summerfield, W. D., Hanceville, R. D. 2, Ala., *Meth.* 84
Sunter, Joseph, Riga, N. Y., *Pres.* 342
Sweet, H. P., Cambridgeport, Vt., *Meth.* 424
Tate, Joseph G., White Salmon, Wash., *Pres.* 444
Thomas, Ernest A., Marshfield Hills, Mass., *Bapt.* 242
Thompson, G. B., Harwichport, Mass., *Meth.* 238
Tilden, H. B., Peru, Vt., *Bapt.* 428
Totten, Frank, Bloomfield, Conn., *M. P.* 114
Trenerry, Alfred, Rushville, N. Y., *Bapt.* 344
Turner, C. W., Leicester, Vt., *Bapt.* 426
Twichell, E. W., Elbridge, N. Y., *Pres.* 336
Van Burk, John, Monterey, Mass., *Ref.* 242
Vanderlibby, William, Kahoka, Mo., *Pres.* 292
Ward, George M., Fulton, R. D., N. Y., *Meth.* 346
Webster, T. E., East Pharsalia, N. Y., *Meth.* 336
Wells, Elijah B., Lyons, Kan., *Pres.* 202
Wiley, Edward C., Bridgewater, N. Y., *Pres.* 332
Williams, Clarence R., Washington, N. H., *Pres.* 322
Williams, D. F., Bryn Hyfryd, Ohio, *Pres.* 368, 376
Willis, E. L., West Valley, N. Y., *Bapt.* 336
Wilson, Albert L., Ridgefield Park, N. J., *Meth.* 328
Wilson, George, Batavia, Mich., *M. P.* 258
Winter, William, Willoughby, R. D., Ohio, *M. E.* 374
Wirth, C. H., Portland, Ore., *M. E.* 388
Young, Charles, Brookfield, Ohio, *Bapt.*, 368, 374

Meth., 84; *Pres.*, 50; *Bapt.*, 38; *Disc.*, 10; *U. B.*, 9; *F. B.*, 8; *Chr.*, 5; *Evan.*, 5; *M. P.*, 4; *Luth.*, 3; *Ref.*, 3; *Chr. All.*, 1; *Univ.*, 2; *Sw. Cov.*, 1; *Ref. Pres.*, 1; *Adv.*, 1; *C. & M. A.*, 1; *Pr. B.*, 1; *Ev. All.*, 1. Total. 228.

NAMES OTHER THAN THOSE GIVEN IN PRECEDING LISTS.

Aitchison, William, Freedom, Me. 214, 220
Allen, Edgar F., Ipswich, Mass. 238
Atkins, Charles F., West Brooksville, Me. 212
Babisinian, Simon, Fowler, Cal. 96
Bannister, Fred, Cornish, Me. 212
Bartlett, Hollis, M., Coventry, Conn. 116
Batchelder, E. E., Westville, Conn. 114
Bear, R. S., Oahe, So. Dak. 410
Bell, A. B., Lewis, N. Y. 338, 346
Blanchet, Louis, Portage, Me. 218
Blue Cloud, John, Oahe, So. Dak. 410
Blue Eyes, Thos., Oahe, So. Dak. 410
Bohan, Patrick J., Barstow, Cal. 102
Boynton, M. Russell, Ashland, Mass. 226
Brooks, Rachel, Hornby, N. Y. 338
Brown, Arthur, Tiffany, Wis. 456
Brownell, J. D., Odanah, Wis. 454
Conrad, W. J., Belview, Minn. 276
Cooke, Thomas, Port Huron, Mich. 270
Crow, Anselm Kill, Grand River, So. Dak. 408
Davis, Francis M., Monroeville, R. D., Ohio, 376
Dawson, W. T., Minneapolis, Minn. 282
Eckhardt, J. G., Waukegan, Ill. 170
Esaias, John R., Beverly, Mass. 228
Evans, Edward, Sheridan, Wyo. 460
Ewen, Isabel, So. Woodbury, Vt. 432
Flammer, William, Douglas, Wyo. 460
Fox, Eugene Red, Oahe, So. Dak. 410
Graves, Ernest, New London, R. D., Ohio, 372
Greene, Geo. B., Rodman, N. Y. 344
Harrison, Joseph E., Gill, Mass. 236
Hayes, Charles, Grand River, So. Dak. 406
Haynes, Samuel M., Atlanta, Ga. 140
Hitchcock, Henry S., East Millinocket, Me. 216
Holloway, Fred. E., Pueblo, Colo. 110
Holmes, Fenwick L., Corona, R. D. 1, Cal. 102
Kennedy, J. L., Clare, Mich. 260
Kimball, Joseph, Haverhill, Mass. 238
Kjobness, John, Hartford, Conn. 120
Krueger, Ernest T., Lockport, Ill. 164
Lamb, Alonzo T., West Wareham, Mass. 248
McLean, Thomas D., Escondido, Cal. 102
McNary, George W., Mitchell, Ia. 186
Martin, L. W., Medford, Minn. 280
Merchant, M. D., Blandford, Mass. 228
Mummey, C. E., Cincinnati, Ohio, 370
Ottarson, W. F., New York, N. Y. 340
Pake, Margaret, Laurel, Fla. 134
Parker, Arthur, Conyers, Ga. 140
Peters, Madison C., New York, N. Y. 340
Porter, Harry H., North Bloomfield, Ohio, 376
Schrower, M., Matteson, Mich. 268
Slocum, F. S., Harrisville, N. H. 318
Smyser, M. Mosser, Masardis, Me. 216, 218
Stewart, E. E., Brooklyn, N. Y. 332
Stewart, R. C., Salem, R. D., Wis. 452
Stillwell, Frederick, Fargo, Minn. 278
Swainson, William, Cherryfield, Me. 212
Thomas, J. D., Thurman, Ohio, 376
Thompson, C. G., Ironwood, Mich. 266
Threfall, J. Wesley, Dedham, Me. 212, 214
Toy, Chin, San Francisco, Cal. 98
Walker, Arthur, Armada, Mich. 258
Walton, A. G., Mackinac Island, Mich. 268
Ward, A. E. B., Guildhall, Vt. 426
Winch, Mabel, East Arlington, Vt. 422
Yusicupi, David, Oahe, So. Dak. 410

INDEX.

Advertisements.
Admissions to membership in churches, 508.
Alabama: Association, schedule, 88; Conference, schedule, 82.
Alaska: Schedule, 90.
American: Board of Commissioners for Foreign Missions, 38, 39; tabular view of missions for year, 462, 463; Congregational Association, 37; Missionary Association, 42, 43.
Andover Theological Seminary, 53.
Annual changes from 1859–1911, 500; meetings of National Societies, 477; record, 6; state meetings, 479–482.
Arizona: Schedule, 90.
Arkansas: Schedule, 92.
Atlanta Theological Seminary, 54.
Average salary: Summary of, 506.

Bangor Theological Seminary, 56, 57.
Baptisms: Summary of, 486.
Benevolences: Summary of, 488.
Biographies of Deceased Ministers, 9.
Boston Seaman's Friend Society, 51.

California: Northern, schedule, 93; Southern, schedule, 102.
Changes during the year: Summary of, 500.
Chicago Theological Seminary, 62.
Churches: "In other tongues," 505; national and state organizations of, 514; summary of, membership, 509; admissions to, 508; summary of, 484.
Clubs: Congregational, 76, 77.
College Education of undergraduate students, 73, 74.
Colleges, 78; libraries, instructors, funds, 78
Colorado: Schedule, 108.
Committees of National Council: 514.
Comparisons: Table of, 513.
Compilations: Rules of, 80.
Congregational: Board of Pastoral Supply, 50; Board of Ministerial Relief, 45; Church Building Society, 44; Clubs, 76; Education Society, 36; Home Missionary Society, 40, 41; Sunday-School and Publishing Society, 46.
Congregationalism: World-wide, 477.
Connecticut: Schedule, 114.
Contents: Table of, 2.
Contributions: Summary of, 488.
Council, Federal, 52.

Debts: Summary of church, 506.
Delaware: Schedule, 132.
Denominations: List of ministers of other, 566.
Dismissions: 8.
District of Columbia: Schedule, 132.

Education Society: Congregational, 36.
Endeavor Societies: 484.
Expenditures: Summary of church, 490.
Explanations of tables, 80.

Families: Summary of, 498.
Federal Council, 52.
Federation: State Organizations of Woman's, 48.
Florida: Schedule, 134.
Foreign Lands: Ministers serving in, 475, 476; Tabular view of missions in, 462, 463.
Funds of Colleges, 78; summary of invested, 506.

Gains and losses in groups, 502.
Georgia: Conference, schedule, 140; Convention, schedule, 138.

Hartford Theological Seminary, 60, 61.
Hawaii: Schedule, 146.

Home Missionary Society: Superintendents of Congregational, 40.

Idaho: Schedule, 152.
Illinois: Schedule, 154.
Independent and Missionary Sunday schools, 464–474.
Indiana: Schedule, 174.
Indian Territory, 176.
Installations, 6.
Introduction, 4.
Iowa: Schedule, 178.

Kansas: Schedule, 196.
Kentucky: Schedule, 206.

Libraries: College, 78.
Licentiates: Reported, 564.
List of Congregational ministers, 517.
Losses and gains in groups, summary of, 502.
Louisiana: Schedule, 208.

Maine: Schedule, 210.
Married: Ministers, 8.
Maryland: Schedule, 224.
Massachusetts: Schedule, 226.
Membership: Analysis of, 509.
Michigan: Schedule, 258.
Ministers: Deceased, biographies of, 9; summaries of age, etc., of deceased, 34; place of birth and death of deceased, 35; collegiate education of deceased, 34; summary of age by decade of deceased, 34; employment of deceased, 35; dismissed, 8; in foreign lands, 475, 476; installed, 6; in United States, list of Congregational, 517; married, 8; of other denominations, 566; summary of, 484; theological education of deceased, 35; other than Congregational, 568.
Ministerial Relief: 45; table of, 510.
Minnesota: Schedule, 276.
Missionary: Aid to churches, 506; and Independent Sunday schools, 464–474.
Missionaries: Foreign, 475.
Missions: Tabular view of American Board, 462.
Mission Schools, 464–474.
Mississippi: Schedule, 290.
Missouri: Schedule, 292.
Montana: Schedule, 298.

National Council: Treasurer's statement, 5; officers and committees of, 514; societies, 37–49; annual meetings of societies, 477; and state organizations of churches, 480.
Nebraska: Schedule, 302.
Necrology, 9.
Nevada: Schedule, 312.
New Hampshire: Schedule, 314.
New Jersey: Schedule, 326.
New Mexico: Schedule, 330.
New York: Schedule, 332.
North Carolina: Schedule, Association, 354; Conference, 350.
North Dakota: Schedule, 356.

Oberlin Theological Seminary, 55.
Ohio: Schedule, 368.
Oklahoma: Schedule, 382.
Ordinations, 6.
Oregon: Schedule, 386.

Pacific Theological Seminary, 63.
Parsonages: Summary, 506.
Pennsylvania: Schedule, 390.
Porto Rico: Schedule, 398.
Presidents, College, 78.

PROPERTY: Summary of value to church, 506.
PROVISIONAL COMMITTEE: 514.

RECOGNIZED Ministers, 484.
RECORD: Annual, 6.
RHODE ISLAND: Schedule, 398.
RULES OF COMPILATION, 80.

SALARIES: Table of, 506; analysis of, 512.
SEAMAN'S Friend Society, 51.
SECRETARIES: Home Missionary, 40.
SEMINARIES: Theological, 53–75.
SOCIETIES: Annual meetings of, 478.
SOUTH CAROLINA: Schedule, 402.
SOUTH DAKOTA: Schedule, 404.
STATE: Schedules, received when, 4; meetings in order of date, 478; organizations of churches, 479.
STATISTICAL Summaries for years 1857 to 1911, 494.
STUDENTS: In theological seminaries, 65–71; education of, 72; undergraduate, 73, 74.
SUMMARIES: Age of deceased ministers by decades, 34; ages, number, and service of deceased ministers, 34; annual changes, 1857–1911, 494; of admissions to church membership, 508; changes during the year, 492; collegiate education of deceased ministers, 34; church membership, 486; churches and ministers, 484; of contributions, 488; debts, 506; employment of deceased ministers, 35; home expenditures, 490–493; list of ministers, 563; losses and gains in groups, 502; of ministerial relief, 510; of officers and students of theological seminaries, 75; places of birth and death of deceased ministers, 35; salaries, property and funds, 506; Sunday-schools, 484; of tabular view of American Board missions, 462, 463; theological education of deceased ministers, 35; Young People's Societies, 484.
SUNDAY SCHOOLS: Independent and missionary, 464–474.
SUPERINTENDENTS: Of Congregational Home Missionary Society, 40; Sunday-School and Publishing Society, 46.

TABLE of comparisons, 513; of contents, 2.
TABULAR view of foreign missions, 462, 463.
TALLADEGA Theological Seminary, 64.
TENNESSEE: Schedule, 416.
TEXAS: Schedule, 418.
THEOLOGICAL seminaries, 53–75; students, table of, 65; summary of officers, 75.
TONGUES: In other, 505.
TREASURER of National Council, statement of, 5
TREASURERS: College, 78; Home Missionary bodies, 40.

UNDERGRADUATE students, collegiate education of, 72–74.
UTAH: Schedule, 420.

VERMONT: Schedule, 422.
VIRGINIA: Schedule, 434.

WASHINGTON: Schedule, 436.
WEST VIRGINIA: Schedule, 434.
WISCONSIN: Schedule, 446.
WOMAN'S Board of Missions, 49; of the Interior, 49; for the Pacific, 49; Federation, 48.
WORLD-WIDE CONGREGATIONALISM, 477.
WYOMING: Schedule, 460.

YALE Divinity School, 58, 59.
YOUNG People's Societies: Summary of, 484.